MAR 22 1923
Mar 29/16
PROBINCIAL LIBRARY
Apr. 1-1926

THE CRANBROOK HERALD

VOLUME 25 | CRANBROOK, B.C., FRIDAY, MARCH 16, 1923 | NUMBER 3

TWO SHOWS EACH NIGHT
at
7.15 and 9.40

"HEARTS AFLAME"
STAR THEATRE, Friday and Saturday, March 23 and 24

"TIMBER"
Picture filmed here last year.

Admission: Evenings
Adults 55c - Children 30c
Matinee: Saturday, 2.30
Adults 40c - Children 15c
— No Reserved Seats —

Council Names New Supt.

Thos. Brown Will Assume Duties Beginning of Next Month; Salary $3,000

An adjourned meeting of the city council to consider the applications for the position of city superintendent took place on Thursday night, when the numerous applications for the position were thoroughly considered. At the conclusion of a lengthy session, the position was unanimously given to Mr. Thos. Brown, of this city, at a salary of $250 per month, duties to commence 1st of April.

Mr. Brown qualified as a county surveyor in Ireland, serving for five years under the county surveyor who had charge of 350 miles of road, and all the public works in the district. Coming west, Mr. Brown took a position with the C. P. R., at Calgary, and was promoted to the position of Resident Engineer at Calgary in 1910. In 1912 he was transferred to Cranbrook and remained here till 1919, when he returned to Ireland for a holiday of three years. He resumed work with the C. P. R. last year as inspector.

Mr. Brown expects his family will return from Ireland about the beginning of May.

SPRING BRINGS PLANS FOR SUMMER SPORT; FOOTBALLERS TO MEET

With the signs of spring here, but the snow still lying deep on the ball field, some of the old warhorses in the realm of sport begin to feel the call again. A meeting is being held this week to look into baseball matters, mention of which is made elsewhere.

On Saturday of next week, March 24th a football meeting is to be held at the G. W. V. A., to get things lined up for the soccer season. Last year there was a revival of interest in association football in the district, and it is hoped this will extend even farther this year. All interested in sport in general, and association football in particular, are urged to be at this meeting on the 24th.

By striking the low tax rate of 37.6 mills on the dollar for the year 1923, the city of Trail is establishing itself in an enviable position. This rate has been formally adopted by the city council there. The rate is made up as follows: school, current revenue, 12.8 mills; school taxes, debenture revenue 4.4 mills; city debenture tax 7.2 mills; city general tax 13.2 mills.

Coming Events

Friday and Saturday, March 16 and 17: "My Wild Irish Rose" at the Star Theatre.

Saturday, March 17: Tea and Sale by Ladies' Guild of St. Mary's Church.

Monday and Tuesday, March 19 and 20: Boy Scout Benefit Concerts at the Star Theatre.

Tuesday, March 20: Regular meeting Women's Liberal Association, over Grady & Eye's store, at 8 p.m.

Wednesday and Thursday, March 21 and 22: "The Cow Boy and The Lady," at the Star Theatre.

Friday and Saturday, March 23 and 24: The Kootenay made picture "Timber," at the Star.

Saturday, March 24: Easter Gift Sale, Ladies of Knox Church, at Little & Atchison's store from 3 to 6.

Saturday, March 24: Sale of home cooking, etc., by ladies of the Home League, Salvation Army Hall, 3 to 7 o'clock.

Saturday, March 31: Tea and candy sale by Methodist Junior Choir, at the Methodist Parsonage, 3 to 6.

Monday, April 2: Easter Monday Ball at Auditorium, in aid of Hospital.

Date to be announced later: "H. M. S. Pinafore, by the Musical Society, at the Auditorium.

FUNERAL OF AGED RESIDENT SUNDAY LAST LARGELY ATTENDED

Late Mrs. J. MacLeod Laid to Rest Amid Many Manifestations of Respect

The funeral of the late Mrs. J. MacLeod, whose death took place on Friday last, was held on Sunday afternoon from the residence of her daughter, Mrs. J. W. Rutledge, Armstrong Avenue.

At the house the funeral service of the Presbyterian Church, of which the family are members, was conducted by Rev. E. W. MacKay, assisted by Rev. W. T. Tapscott, a friend of the deceased.

Both the prayers and words of sympathy for the bereaved ones were filled with expressions of encouragement and hope, and reference was made to the life and devotion of the one who had "gone on before." It was not death, but simply an opening to a larger and more beautiful life. Appropriate hymns were sung and at the conclusion of the service "The Dead March in Saul" was played by Mr. G. E. Bower.

The presence of more friends than the large home could accommodate and the wealth of floral tributes indicated the esteem in which the departed lady was held and was also an expression of sympathy for the bereaved ones.

Following the service the funeral cortege wended its way to the cemetery where interment was made.

The chief mourners were the husband, Mr. John MacLeod, Mrs. Minielly of Tacoma and Miss M. MacLeod, Dr. and Mrs. J. W. Rutledge. The pall bearers were Messrs. A. C. Bowness, J. P. Fink, J. Martin, A. A. MacKinnon, J. F. Smith, W. E. Worden.

The following is a list of the floral tributes: Family, wreath; Daughter, Mrs. Minnielly and family, spray; Ladies' Aid, Knox Church, spray; Mr. and Mrs. MacPherson, spray; Mr. and Mrs. J. H. McQuaid, spray; Mr. and Mrs. H. Mott, wreath; Mr. and Mrs. A. G. Hill, spray; Mr. and Mrs. A. C. Bowness, spray; Misses MacDonald, Sutherland and McCallum, star; Mr. and Mrs. V. M. Hilton, spray; Mr. and Mrs. Joe Jackson, spray; Mr. and Mrs. J. P. Fink, spray; Phyllis Thompson and Nora Miles, spray; Mr. and Mrs. Worden, spray; Ratcliffe & Stewart, spray; Mr. and Mrs. M. Horie, spray; Mr. B. Sang, wreath; Mr. and Mrs. W. H. Cameron, anchor; Mr. Greaves and Della, spray; Mr. and Mrs. John Martin, Myrtle and James, wreath; Nurse White, spray; Mr. and Mrs. Noble, spray; Mrs. Hanley and family of Kimberley, spray; Mr. and Mrs. Wasson, spray; Mr. and Mrs. A. A. MacKinnon, spray; Mr. and Mrs. Alex. Hurry, spray; Rev. and Mrs. Harrison, spray; Mr. and Mrs. M. McEachren, spray; Mr. and Mrs. Fred Small, spray; Mr. and Mrs. D. A. Burton, spray; W. H. and John Hesson, spray; Mrs. Hogarth and Mrs. Forrest, spray.

PRIVATE FUNERAL OF LATE MRS. STEVENS SUNDAY AFTERNOON

On Sunday afternoon the funeral of the late Mrs. H. J. Stevens was held from the family home on Lumsden Avenue at 4 p.m.

Before only the immediate friends of the family the impressive service of the Church of England was read by the Rev. F. V. Harrison, the deceased being a member of that Church.

Following the service interment took place in the local cemetery. The mourners were the husband, Mr. H. J. Stevens, Mrs. W. Hewson, daughter, and Mr. H. J. Stevens, Junior of the Bank of Commerce staff at Nakusp. The pall bearers were: Mr. Norman McInnis, Mr. George Brown, Mr. G. Lund, Mr. J. Whittaker, Mr. W. Gibbs, and Mr. Thos. Drew.

The following floral tributes were an indication of the esteem in which the late Mrs. Stevens was held by many Cranbrook friends:

Family, pillow; Mrs. Simpson and Mrs. Gummer, spray; Maple Leaf Rebekahs, spray; Mr. and Mrs. Whittaker, spray; Christ Church Guild, cross; Mr. and Mrs. Norman McInnis, wreath; Manager and staff of Bank of Commerce, wreath; Mrs. S. Malcolm and Mrs. C. Larson, cross; Mr. and Mrs. J. H. Lunn, spray; Mr. and Mrs. Wm. Harvey, spray; Mr. and Mrs. Joe Jackson, spray; Mr. annd Mrs. A. S. Ward, spray; Mr. and Mrs. G. C. Brown, spray; Dr. and Mrs. Green, spray; Mr. and Mrs. T. M. Roberts, spray; Mr. and Mrs. M. McCreery, spray; Mr. and Mrs. Thos. Drew, spray; L. A. to B. of R. T., spray; Mr. and Mrs. Spreull, spray; Mr. and Mrs. S. S. Simpson, spray; Mr. and Mrs. J. S. Martin, spray; Mr. and Mrs. Gibbs, spray.

TRAGIC DEATH OVERTAKES "BLIND TOM," FAMILIAR LOCAL FIGURE

With feelings of regret, many people will learn of the tragic death of Old Blind Tom, the aged Indian who has for years been a familiar figure on Baker Street and elsewhere in the city. It appears that on Friday morning about two o'clock the shack in which he was living at the Mission was burned to the ground, and unable to escape, he perished in the flames. Tom was taken home about five o'clock Thursday evening by an Indian named Abraham, and this was the last seen of him. About ten that night some one passing his shack called to him, and he was alright then. About 2.30 a.m. a Chinaman claims he saw flames in the direction of the cabin of Tom, but did not investigate further. About 6.30 a.m., Francis Whitehouse, his son, came over to the shack only to find it had been entirely consumed, and all that remained of his father were a few bones in the corner, indicating that the old man had tried to make his way out, but had failed.

Old Blind Tom was 63 years of age. His wife died about two years ago. For years he had made his living at the main corners of the city, holding an American nickel in his fingers, his hand slightly extended in mute appeal. He knew the city well in spite of his blindness, and made daily visits to many of the stores to get his little supply of provisions. He had been blind for the last forty years.

C.P.R. TO OPERATE GASOLINE CAR SERVICE FROM GOLDEN SOUTH

Increased Passenger Facilities For North End of Kootenay Central Branch

(Golden Star)

With a view to accommodating passengers for Lake Windermere, the Canadian Pacific Railway will operate a gasoline car on the Kootenay Central branch between Golden and Windermere during the summer months. This service will be inaugurated at the same time as the opening of the summer camp at that point, and will be available for passengers only, all mail and express being carried by the regular train.

The car will have accommodation similar to a city street car. According to the proposed schedule the car will arrive at Golden about noon and leave for Windermere at 3 p.m. daily, allowing connections to be made with main line trains.

This service will be greatly appreciated by citizens of Golden and intermediate points who desire to visit Radium Hot Springs and upper country points, not to mention the large number of tourists who annually visit the magnificent scenery of the Rocky Mountains.

POLICE COMMISSION ORDERS ENFORCEMENT OF CITY POUND BY-LAW

At the meeting of the Police Commissioners on Thursday, March 15th, there were present the Mayor, and Commissioners Shankland and Doran. The report of the Chief Constable was submitted, dealing with the month of February, and showed 30 cases of a varied nature disposed of, consisting of theft by entry, assault, vagrancy, keeping bawdy house, demanding money with threats, keeping liquor for sale, keeping gaming house, inmates of gaming house, carnal knowledge, illegal wearing of service decoration, supplying intoxicant to Indians, Pool and Billiard Room By-law, and drugs.

The Chief in his report made mention of the number of horses at large many complaints having been received regarding such. Instructions were issued to enforce the Pound By-law Also the by-law relating to street posters.

Tenders will be asked for uniforms for the Police Department, to be submitted at an early date.

Preparations are now under way to accommodate the large volume of tourist traffic expected during this summer in that they may be made acquainted with the traffic regulations, and it is to be hoped that local motorists will set an example by closely following the requirements governing motor traffic.

Mrs. Hugh McGill, is reported as improving from the hospital, where she is at present confined.

F. R. Shikora, of Penticton and Kelowna, manufacturers' agent for pipe of all kinds, has been in the city for a few days looking into local needs in his line.

Busy Time at Council Meeting

Much Business Brought Up At Regular Session On Wednesday

The "Standing Room Only" sign was hung out at the City Hall on Wednesday evening when at the regular meeting of the City Council such a crowd of people were present that all the seats were taken and as many more were standing when His Worship the Mayor called the meeting to order.

After the minutes of the last regular meeting and also those of a special meeting were read and duly approved, the mayor extended a cordial welcome to the large number of citizens present, indicating as it did the interest that was being taken in matters of moment in the city.

The Council decided to listen to the various delegations before proceeding with the regular business. The mayor then gave J. P. Fink, as representative of the Board of Trade, the privilege of addressing the meeting.

Mr. Fink thanked His Worship for the opportunity that had been extended to him to present for consideration by the Council the needs of the Board of Trade for financial assistance. The Board of Trade was representative of the citizens generally and working in their interests entirely, and amounted practically to what the citizens made it. The Board of Trade derived its revenue from various sources, all of which was carefully handled and used to the best advantage.

This year it would be necessary for them to liberally support the work of the Tourist Association, and $600 would have to be provided by the Board for that purpose. He therefore asked the Council to give their consideration to the request of the Board for the payment of the secretary's salary and a cash donation of $200.

Mr. M. A. Beale speaking for the Board of Trade presented a plan showing the location of the proposed new location for the Tourist Camp site on Block 305, Pooley Avenue. Mr. Beale pointed out the many advantages of the location recommended, it was adjacent to the water and electric light, and was a natural camp ground. Fifty or sixty cars could go there to-morrow without any clearing being necessary.

With regard to the acquiring of the property it was thought that the Board could obtain for a nominal rental a lease from the C.P.R., a representative of which Company who was in the city on Wednesday having been interviewed in the matter.

To provide the necessary camp site conveniences, and signs directing tourists to the location, the speaker estimated that approximately $600 would be required, made up as follows: Water service $97.00; Electric light $46.00; Sign posts $54.00; Building $400.00.

His Worship the Mayor, while emphasizing the necessity of keeping the expenses of the city as low as it was possible to do, pointed out the need of doing something in the way of making proper provision for the tourists, now that they have been invited from all quarters of the world.

Alderman Jones moved and Alderman Flowers seconded that the mayor appoint a special committee to consider both the requests of the Board of Trade. Accordingly Aldermen Balment, Jones and Flowers were appointed.

Mr. T. E. South representing a delegation from the barbers of Cranbrook petitioned the Council to enact a by-law regulating the hours of the week during which it shall be lawful to carry on their trade. In accordance therewith Alderman Balment gave notice that at the next regular meeting that he would introduce the desired measure.

Mr. E. T. Cooper and Mr. A. Ashworth, representing the Musical Society, were also present. Mr. Cooper referred to the efforts of the band last year and to the difficulties that had to be overcome. This year they had a good leader, and now there was every indication that they would have a very successful season. He asked that the usual grant of $50 per month be made to the band.

Ald. Balment made enquiry regarding the band instruments, and was informed that with one exception all instruments were on hand.

Again asked by Aldermen Balment and Cameron as to there being friction between the various members of the band, Mr. Cooper said that there had been a number in the ranks who were trying to raise friction, and the matter of breaking away from the vote it was decided to stay with the Musical Society had come up. On a

INTERDENOMINATIONAL MISSION OF EVANGELISM OPENS 1st APRIL

On Sunday, April 1st, Rev. F. A. Robinson, M.A., assisted by Miss Niven, soloist, and Miss Grunert, pianist, will begin a series of special services in this city. For these meetings the Baptist, Presbyterian and Methodist congregations are co-operating.

According to present arrangements all the evening meetings, Sunday and weekdays, will be held in the Presbyterian Church. For the morning Sunday services, Mr. Robinson will speak in the Baptist Church in the morning of Sunday, April 1st, in the Methodist Church on April 8th, and in the Presbyterian Church on April 15th.

Reports of meetings in Kamloops recently conducted by Mr. Robinson and his assistants that have come forward in the Kamloops papers, tell of crowded congregations, persuasive addresses, and inspiring singing. Cranbrook people are looking forward with keen interest to the meetings beginning here on Easter Sunday.

Musical Society.

The matter of the failure of the band to give public performances was brought up by the Aldermen, it being thought that the public should have a few band concerts during the season.

Alderman Balment moved and Alderman Jones seconded that a grant of $50 per month from April 1st be made to the Musical Society for nine months, and that during the summer season weekly concerts be provided by the band. Such grant to cease on failure on the part of the band to give such concerts.

So ended the third delegation.

The next matter to occupy the attention of the City Fathers was the delegation that were present to watch the passing of the by-law to regulate public dance halls. Following instructions given him by the Council the city clerk had prepared a draft by-law which followed that in force in other cities. This was read clause by clause. The first clauses dealing with the specifications of a dance hall under the by-law were cut out altogether, as it was felt that the purpose of the measure was not to regulate the place where dances should be held as much as it was to regulate the dance wherever it might be held. Mr. Balment thought it would be working a hardship on the present owners for them to have to make the changes necessary to comply with such a by-law.

The clause dealing with the age of

(Continued on page two)

PROPOSING LOCAL ACTION ON HATCHERY IF GOVT. WILL NOT HELP

A joint meeting of several local organizations, under the auspices of the Cranbrook Rod & Gun Club was held in the council chamber this evening, Friday. Alan Graham, representing the Rotary Club, J. P. Fink, president of the Board of Trade, C. J. Little, for the Retail Merchants' Association, W. H. Wilson, for the Automobile Association and Mayor W. F. Cameron, representing the city council, were among those present. The meeting was held for the purpose of taking some steps towards the institution of a local hatchery.

A committee consisting of Messrs. E. T. Cooper, W. H. Wilson, J. Brown and H. A. McKowan was appointed to investigate the cost of a small hatchery and obtain all the necessary data incidental thereto, and to submit plans of same to the Rod & Gun Club. A wire was sent to Dr. King from whom it is expected that some assistance will be forthcoming.

It was the concensus of opinion at the meeting that should the government not meet the cost of the hatchery, the local club should see that the project was gone ahead with.

AMATEUR BASEBALL THIS SEASON, MEETING DECIDES ON THURSDAY

Cranbrook Club Will Urge This Stand at Later District League Meeting

A meeting called for the purpose of organizing baseball for the coming season took place in the parlor of the Cranbrook Hotel on Tuesday evening, when quite a representative gathering of the players and fans took place. L. P. Sullivan was the chairman of the meeting, and Mr. McLean secretary. The election of delegates to attend the opening league meeting at Cranbrook on Sunday, March 25th, resulted in Dr. Huffman and L. P. Sullivan being chosen.

The matter of the stand that Cranbrook should take in regard to the matter of amateur ball was thoroughly considered and the players were all of the opinion that they should all hold out for purely amateur ball, no matter what might be the decision of the other teams in the league. Amateur ball was spreading all over B.C., and it had been demonstrated that it could be made a success in other places, so why not in Cranbrook?

In the event of the failure of other teams of the league to play only bona fide amateur players, it would be the intention of the locals to form a city baseball league.

The local boys appreciated their amateur cards which they held for hockey, and are not going to take any chances of losing them by playing pro baseball or with pro ball players. They claim that the league will be closely watched and all those hockey players who attempt to play professional ball this summer will find that it will be absolutely impossible for them to get amateur cards for next season.

It would be advisable for the other teams on the league to thoroughly consider the matter, and it is to be hoped that there will be sufficient good sports among the other clubs to assist in the establishing of an amateur league.

It was felt that the clubs could look for far greater support from the public as amateurs rather than as professionals.

EXCEPTIONALLY FINE PROGRAM PROMISED AT SCOUT BENEFITS

A local talent entertainment that should go over the top good and big is the Boy Scout Benefit, which is being put on at the Star on Monday and Tuesday evenings, in conjunction with the Star management. There are fourteen numbers on the program comprising great variety, and well worth the modest price of 75 cents being asked for the tickets. For the good of the Boy Scout cause, as well as for the encouragement of local talent, there should be crowded houses each night.

Annual Meeting of Woolgrowers

Larger Number of Members Are Shipping Co-Operatively, and Outlook is Good

The Sixth Annual Meeting of the British Columbia Wool Growers' Association was held in the City Council Chambers, Kamloops, on Saturday, March 2nd, at 2 p.m.

Mayor Colley opened the meeting, extending a hearty welcome to the visitors and wishing the Association a very prosperous year in 1923.

There was a record turn-out of sheep men and the meeting was notable for the expedition with which the business of the Association was disposed of. There was no lost motion, the motto being, "Business from start to finish."

The following officers were elected for the ensuing year: president, Wm. Harrison, Pritchard; first vice president, J. H. Wilson, Kamloops; second vice president, G. H. Hadmen, Dunans; secretary treasurer, Miss M. E. Lauder, Kamloops; directors, G. C. Hay, Kamloops; R. A. Davidson, Monte Creek; Thos. Leslie, Louis Creek; T. A. Moilliet, Vavenby; Jos. Threikeld, Savona; R. Hazelhurst, Manette Lake; Allison Cameron, Kelowna; H. E. Waby, Enderby; A. L. Hay, Cranbrook; Alex. Davie, Ladner; W. H. Hawkshaw, Chilliwack; W. H. Hicks, Agassiz; E. F. Gibson, Salt Spring Island; C. E. Whitney-Griffiths, Victoria; and J. Idiens, Courtney.

PRESIDENT'S REPORT

The following is President Harrison's report for 1922:

It is very gratifying to us to point to the successful handling of the past season's clip, and to have paid the growers an average price of 19.6c. per pound for their wool. This means the distributing of $14,764.42 to the growers who patronized the Association after all expenses had been deducted.

Because of the low prices of 1921 we find many of our old patrons selling elsewhere rather than through the Association, and where in 1921 we handled 100,786 pounds of wool, this last season it was only about 80,000 pounds. The number of shippers was 155 this year in comparison with 106 in 1921, which means the small producer patronized the Association. The volume of wool was less but shows an increase of 49 shippers.

This made the overhead cost come a little higher, being 1c. per pound. Freight outgoing to the Eastern market was lower, as illustrated in the rate from Kamloops to Weston. In 1921 it was $2.31 per hundred, and in 1922 $2.14; other shipping points from B.C. having a proportionate reduction. We are now earnestly hoping that the fight the Premier is putting up for reduced rates for B.C. will be realized, as it will make a great diff-

(Continued on Page 5)

King "Tut" Has a Rival

A YOUNG GIRL'S SIGHT

is a very precious thing. It should not be neglected if she complains of headaches. The chances are they are caused by defective eyesight. We can remedy all such troubles quickly by providing just the right kind of glasses that will enable her to see better and to dispense with the headaches. Our service is up-to-date and our charges are fair.

RAWORTH BROS.

Jewelers and Opticians

NEXT TO THE POST OFFICE

The Cranbrook Herald

Published Every Friday

F. A. WILLIAMS R. POTTER

Subscription Price .... $2.00 per year
To United States .. .... $2.50 per year

"With a Mission; Without a Muzzle" Printed by Union Labor

Advertising Rates on Application. Changes for Advertising MUST be in this office Wednesday noon the current week to secure attention.

MARCH 1923

SUN	MON	TUE	WED	THU	FRI	SAT
				1	2	3
4	5	6	7	8	9	10
11	12	13	14	15	16	17
18	19	20	21	22	23	24
25	26	27	28	29	30	31

CRANBROOK, BRITISH COLUMBIA
FRIDAY, MARCH 16, 1923

DISCUSSES QUESTION OF SUNDAY OBSERVANCE AND HEALTHY SPORT

TO ALL LOVERS OF CLEAN SPORT AND HEALTHY AMUSEMENT:

Feeling very strongly that the secularization of the Lord's Day is detrimental to the best interests of a Christian people, we are approaching you in this way to ask you to co-operate with us in making Sunday a day more definitely set apart for worship and rest.

Whilst recognizing fully the argument that certain forms of recreation are looked upon by those indulging in them as restful; yet for the sake of the many whose worship and rest are thereby interfered with; and in numerous instances made impossible, we would urge very strongly that all sport calling for organized effort, numerous contestants and a crowd of spectators, be discouraged on Sunday. We should count it a privilege to co-oparate with individuals or organizations in making a wider appeal for more general and generous support of such contests through the week, so that the interest and backing of the entire community for invigorating sport and clean amusement could be secured.

In the face of the secularization of Sunday in other parts of the world, and its lamentable effect upon the religious, social and industrial life of whole nations, we seek to impress upon all the importance of preserving for ourselves as a people, and more especially for the youth of the land, the sacred and ennobling associations of a Sunday emphasizing the sanctity and dignity of life, and making for a worthier society than has ever been, or can be secured by a secularized Sunday. There is a crying need for those who have an interest in the highest welfare of the community, and the country, to get together, and to unite in common action to the end that week-day recreation be lifted to a higher plane, and that our observance of Sunday be made a means of upbuilding a finer and stronger national life.

CRANBROOK BRANCH
SOCIAL SERVICE COUNCIL.

(Copies of this letter are being sent to the secretaries of all athletic organizations in the city.)

YOUNG GIRL, FORMER RESIDENT HERE, DIES AT KAMLOOPS LATELY

On Sunday, March 4th, at the Royal Inland Hospital at Kamloops, following an operation for acute appendicitis, the death of Doris Seeley Steves took place. She was only 15 years and 8 months of age, and was the daughter of Mr. and Mrs. B. P. Steves of Salmon Arm, to which place the remains were shipped on Monday, where interment took place on Wednesday, March 7th. The deceased young lady and her mother were well known to many Cranbrook residents, Mrs. Steves having been a teacher in the High School about four years ago. At that time Mr. Steves was principal of the Nelson School.

TWENTY YEARS AGO

Extracts from The Cranbrook Herald of this date, 1903.

The Perry Creek Mining Co. have purchased the N. Hansen saw mill, and will erect it at Perry Creek in the near future.

W. J. Atchison, of Winnipeg, is now the dispensing clerk at the R. E. Beattie drug store in the city.

The East Kootenay Lumber Co. is putting a dam across the Moyie River at the head of the lake, to enable them to drive their logs down the river to the new mill at Meadow Creek.

With the rise in lead prices it is confidently expected that the big St. Eugene Mine at Moyie will again resume operations very shortly, after a long shut-down.

FROM THE VIEW-POINT OF OUR CONTEMPORARIES

Who Is This Mr. Ivel?

Who is this man, W. M. Ivel, to whom the government of MacKenzie King at Ottawa has delegated the task of redistribution of seats in parliament for British Colmubia? As far as is known he is a Victoria Liberal and was defeated in the late dominion contest for the capita.. If the people of Victoria did not think well enough of his ability to serve as a member of parliament, why leave to him the question of how many seats the Kootenays and Coast should have in parliament? As Mr. Ivel has decided, according to press reports, East and West Kootenay will have but one representative. Why any at all? Possibly the present regime would have a better chance next time if Mr. Fred Ivel would cut us out entirely.—Rossland Miner.

Enforcing the Law.

An Ottawa despatch recently told of the search of a judge's club bag in a railway car by a constable acting under the authority of the Ontario Temperance Act. The despatch added that the officer, on learning of the identity of the owner of the club bag, apologized.

The officer in question may have been too officious, or may have made a very bad guess in suspecting a judge known to be a strong advocate of prohibition. But to leave the impression on the public mind that it makes any difference particularly to the law whether a club bag is owned by a judge or any other citizen is not in accordance with the true spirit of the law.

By experience under the yet comparatively new law of prohibition, the public is rapidly reaching the conclusion that there must be more prohibition, or less prohibition. If the law is to be maintained and respected, as it should be, a spirit of more equality than exists today must become apparent in the process of enforcement. Upon this point there are no two opinions, either among prohibitionists or antis.

The particular citizen in question may have been subjected to annoyance, but apologies are not in order from any officer endeavoring to discharge his duties properly, even though he might err, at times, on the side of a too strenuous effort to enforce the law.—Winnipeg Tribune.

GILLETT'S LYE

Comparatively few people realize to what extent Gillett's Lye can be used to advantage in every home. For instance, with one can of Gillett's Lye and five and a half pounds of lard or grease, ten pounds of good hard soap can be made. Use one tablespoon Gillett's Lye in gallon of water for cleaning and disinfecting refrigerators, sinks, garbage cans, tiled floors, baths and toilets.

Useful for over 500 purposes.

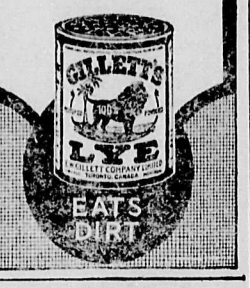

BUSY TIME AT COUNCIL MEETING

(Continued from Page One)

those attending public dances was the cause of a lot of talk with very little headway being made. There was no debate as to the question of the age of eighteen being that over which young people could attend dances unaccompanied. Whether they could attend at all under this age or whether they should attend accompanied by their mothers or fathers, or with chaperons or guardians was the point that caused endless argument. All sorts of trouble was foreseen by various members present. One questioner asked what was going to be done in the case of a man who was married to a girl who was under eighteen? Would he have to go and leave his wife at home with his mother? Then again what was there to prevent a young man aged 19 taking a girl aged 16 to a dance under the guise of being her guardian?

After much deliberation and after things were pretty well discussed Ald Cameron brought forward a motion which read that no person shall be allowed to attend a public dance who is under the age of eighteen unless accompanied by his or her mother or father.

The matter of appointing an auditor for the year came up for discussion, and it was decided to advertise for the position. This motion was fathered by Alderman Cameron and Bronsden.

The offer of the Royal Financial Corporation of Vancouver to exchange $3,000 of 1934 of Cranbrook debentures bearing 6 per cent. for a like amount of a similar date of Victory Bonds, 5½ per cent., was accepted. In addition, the Vancouver firm will pay the city $75 premium.

Aldermen Balment presented the report of the Works Department for the month of February, which showed that the matter of street and sidewalk repairs had been attended to. A letter was read by the chairman of this committee from residents on a certain portion of Lumsden Avenue, relative to the city assisting on the construction of a boulevard along the street near their property. The matter was referred to the works committee for consideration.

Alderman Bronsden reported for the Fire Committee. During the month four fires of minor importance had occurred. The fire at Dale's Bakery on the evening of the 16th was the largest, a loss of about $300, which was covered by insurance being entailed.

Alderman Balment read the report of the Water Works Department, which showed that all the hydrants were in good condition, and that the electric thawing apparatus had been used 64 times on services.

Alderman Cameron read the report of the Sewer Department, which showed that everything was running smoothly in this department.

Alderman Flowers presented the report of the Electric Department, which showed that several new connections had been made to the light and power service. Some had been cut off and four jobs of house wiring had been done.

Alderman Kilby presented a report for the Health and Relief Committee which was interesting in so far as it showed that conditions were not very bad in Cranbrook when there was only one application for relief.

The report of Dr. Rutledge was read showing that careful attention was being paid to the source of Cranbrook's milk supply, all dairies having been visited during the month and all found in good condition. In one nistance it was necessary to have certain suspected animals removed from the milking herd.

Under enquiries several matters were brought up upon which the Aldermen wanted some enlightenment. Alderman Balment wanted to know by what right the School Board had purchased the block of land in the south end of the town between Lumsden and Burwell Avenues. "Have they got the power to purchase land wherever they see fit without consulting anybody?" Mr. Bronsden felt that the onus rested on the chairman of the School Trustees, whom he claimed had promised to refer the matter to the people for their decision before any action was taken. While the School Act gave the Board the power to make the purchase, he thought that the Board had abused the confidence of the ratepayers in acting as they had done. The people wanted the school placed in a central position, and the Board had purchased a property at one extreme end of the city. In his opinion it would be preferable to lose the $400 already paid if it would be possible to obtain relief from the agreement, rather than go ahead with the purchase of the property.

Alderman Cameron thought that the Council should see a copy of the agreement, as there might possibly be some way out of it.

Trustee Dezall, who was present, was asked to speak, and said that the Board had the right to make the purchase and that they were bound to go ahead with it, unless arrangements could be made with the C.P.R.

A motion was finally put through by Aldermen Bronsden and Jones recommending to the School Board the further consideration of their request for four hundred dollars for the payment of an instalment on these lots, to see if arrangements could be made for the property to revert back to the original owners.

The question of the ownership of the poles used jointly by the Telephone and Electric Light Companies, was brought up by Alderman Balment. City Engineer Eakin stated that a proper list would be left by him indicating the ownership.

Alderman Cameron wanted to know if the city horses could not be used on the thawing mathine. It was explained that it would require an extra man to watch them as they would not stand.

Alderman Bronsden thought that licences should not be granted to every oriental that comes along to start business in town. He said that they were encroaching on all lines of trade.

The question of the employment of other than married men on the city work was also brought up by Ald. Bronsden, who was assured that this practice held in all cases so far as the employees were concerned.

By-law No. 220, known as the Dance Regulation By-law was put through its first three readings.

By-law No. 221, known as the Rates By-law, was also read. The rate decided upon is 51 mills.

The matter of the removal of the old warehouse from its present site came up, it being decided to call for tenders for the removal of it to the rear of the fire hall, where it will be used as a city warehouse. It is the intention to cover it with metal, refloor it and make it of service as a general workshop. It was estimated that this could be done for less than $1,000.

At the instigation of Alderman T. H. Bronsdon, the city council passed a resolution definitely placing themselves on record as being favorable to the granting of concessions and inducements to prospective industries.

Before the adjournment of the meeting Alderman Jones on behalf of the Council extended the retiring City Engineer, Mr. Eakin, the thanks of the Council for the work that he had done for the city. He had been a faithful servant of the city, sparing neither time nor energy in the city's interests. The clerk was instructed to write a letter to Mr. Eakin, embodying the sentiments expressed.

The Council then adjourned to meet again on Thursday night.

BIBLE THOUGHT —FOR TODAY—

Bible Thoughts memorized, will prove a priceless heritage in after years.

Saturday, March 17

INEXPRESSIBLE PEACE:— The peace of God which passeth all understanding, shall keep your hearts and minds through Jesus Christ.
—Phil. 4: 7.

Sunday, March 18

FEAR DESTROYED:—Fear thou not; for I am with thee; be not dismayed; for I am thy God: I will strengthen thee; yea, I will help thee, yea, I will uphold thee with the right hand of my righteousness.
—Isaiah 41: 10

Monday, March 19

MERCY ASSURED:—He that covereth his sins shall not prosper: but whoso confesseth and forsaketh them shall have mercy.—Proverbs 28: 13.

Tuesday, March 20

THIS ONE THING I DO:—Forgetting those things which are behind, and reaching forth unto those things which are before, I press toward the mark for the prize of the high calling of God in Christ Jesus.—Phil. 3: 13,14.

Wednesday, March 21

GREATEST IN THE KINGDOM:—Whosoever therefore shall humble himself as this little child, the same is greatest in the Kingdom of Heaven.
—Matthew 18: 4.

Thursday, March 22

HOW TO WORSHIP:—God is the Spirit; and they that worship Him must worship Him in spirit and in truth.—John 4: 24.

Friday, March 23

WENT ABOUT DOING GOOD:—And Jesus went about all Galilee, teaching in their synagogues, and preaching the gospel of the kingdom, and healing all manner of sickness and all manner of disease among the people.—
—Matthew 4: 23.

SEEDS FOR THE WEST

Selected, Early, Hardy, Productive Varieties for Field, Garden and Lawn

COMPLETE STOCKS CARRIED AT REGINA

Write for Illustrated Catalogue

SEND ORDERS HERE

STEELE, BRIGGS SEED CO., Limited

REGINA, SASK.

Crippling Leg Ulcers

"After the way Zam-Buk saved my leg, I consider it a duty to let others know of its wonderful healing," writes Mr. Edward Bingham, of 118, Brant Avenue, Brantford. "Ulcers broke out on my right ankle, after typhoid, and the limb got so terribly inflamed and the pains were so intense that I was too disabled to move in any way. After using lotions, salves and ointments, without avail, I decided to see what Zam-Buk could do.

"The first application of this herbal balm relieved swelling and soreness in a surprising way and as I continued with Zam-Buk discharge ceased, and the ulcers began to be 'healthier looking' and far less painful. In a week or two, thanks to Zam-Buk, the last of the inflammation had gone and the ankle was thoroughly healed with firm new skin."

Defy Everything But Zam-Buk

Celery King is the thing to stimulate the liver, cleanse the bowels, purify the blood, banish headaches and make you feel the joy of better health and strength. Nature's own laxative and tonic roots and herbs in Celery King. 30c and 60c packages.

Are You Coughing?

Why not relieve it this very day? A few drops of Shiloh banishes that tickling in the throat that maddens you. A few doses heal up the sore and inflamed tissues in the throat and really banish that cough. 30c, 60c and $1.20. All druggists.

SHILOH FOR COUGHS

NEW STAR STUDIO

H. HARA, Photographer

Portraits & Amateur Finishing

Done by Expert Photographer

— PROOFS FURNISHED —

Leave us your Films to be Developed — 24-hour Service.

Studio: BAKER STREET,

Over White Lunch Box 301

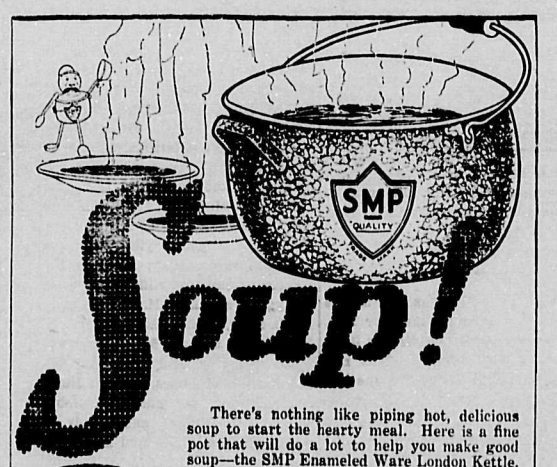

Soup!

There's nothing like piping hot, delicious soup to start the hearty meal. Here is a fine pot that will do a lot to help you make good soup—the SMP Enameled Ware London Kettle. Even after the greasiest or stickiest cooking SMP Enameled Ware cleans as easily as a china dish. Ask for

A Fine Kettle

This is a fine kettle, not only for soup, but for boiling meat or stewing, cooking vegetables or preserving. Be sure each utensil you buy carries the SMP trade mark.

SMP Enameled WARE

Three finishes: Pearl Ware, two coats of pearly grey enamel inside and out. Diamond Ware, three coats, light blue and white outside, white lining. Crystal Ware, three coats, pure white inside and out, with Royal Blue edging.

THE SHEET METAL PRODUCTS Co. OF CANADA LIMITED
MONTREAL TORONTO WINNIPEG
EDMONTON VANCOUVER CALGARY

157

DELANY & SINCLAIR

SOLE AGENTS FOR

SMP WARE IN CRANBROOK

Phone 84 Phone 84

Boy Scouts

Benefit Concert

14 Headline Acts

Do not fail to attend and boost the youngsters. The best talent of the town has been secured and will be seen and heard to advantage in

Musical Selections,
Songs,
Comedy Sketches,
Displays, Etc.

STAR THEATRE

TWO NIGHTS ONLY

Monday and Tuesday

March 19th and 20th

Admission - 75c

CHANGE YOUR TICKETS FOR RESERVED SEATS AT CRANBROOK DRUG AND BOOK CO.

Coporation of the City of Cranbrook

Tenders Wanted

Tenders will be received by the undersigned up to and including Wednesday next, the 21st inst., for the removal of the Warehouse Building situate on Lot 19 in Block 40. The building is to be placed on the back end of Lots 39, 40 and 41 in Block 88, lengthways with the lane, 25 feet from the lane line, and levelled up.

The Contractors are to be responsible for all damage to sidewalks, and to bear all expense of clearing Electric Light or Telephone Lines. The work is to be commenced immediately and carried to completion to the satisfaction of the City Engineer.

The lowest or any tender not necessarily accepted.

T. M. ROBERTS,
City Clerk.

Cranbrook, B.C.,
March 16th, 1923.

Buy NOW Pay Later

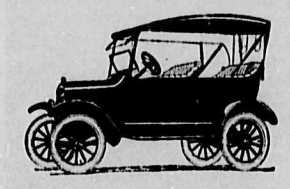

No longer do you have to wait for your FORD until you can hand us a cheque for the full amount. A payment of one-third down puts you behind the steering wheel of any model. The balance you pay in 12 equal monthly payments. Take advantage of this plan TO-DAY. You really only pay the initial payment. Your FORD will more than earn the rest.

Complete Stock of New and Used FORD Cars. See What We Have.

HANSON GARAGE

ASPIRIN

UNLESS you see the name "Bayer" on tablets, you are not getting Aspirin at all

BAYER Genuine

Accept only an "unbroken package" of "Bayer Tablets of Aspirin," which contains directions and dose worked out by physicians during 22 years and proved safe by millions for

Colds	Headache	Rheumatism
Toothache	Neuralgia	Neuritis
Earache	Lumbago	Pain, Pain

Handy "Bayer" boxes of 12 tablets—Also bottles of 24 and 100—Druggists.

Aspirin is the trade mark (registered in Canada) of Bayer Manufacture of Monoaceticacidester of Salicylicacid. While it is well known that Aspirin means Bayer manufacture, to assist the public against imitations, the Tablets of Bayer Company will be stamped with their general trade mark, the "Bayer Cross."

BRITISH TEACHERS ARRIVE AT ST. JOHN.

Thirty-three school teachers from England arrived at St. John on Saturday last on board the Canadian Pacific steamer "Montclare," under the charge of Rev. P. J. Andrews, formerly of Humbolt, Sask. They are all fully trained and have come to help the cause of rural education in the West, and to help Canadianize new arrivals into this country.

The CLUB CAFE

TRY YOUR BREAKFAST, LUNCH OR DINNER AT THE CLUB CAFE.

All our food is the best that the market provides.

TRY OUR COFFEE

Served with Pure Cream

Milk and Cream

DIRECT FROM

Big Butte Dairy Farm

PHONE 10

Frame's Bread is GOOD Bread

His Pies, Cakes and Pastry are made in a tasty manner which invites the most exacting person to call again, at

THE HOME BAKERY

Phone 87 . Norbury Ave.

CRANBROOK CLEANERS AND DYERS

Every Garment sent to us to be Cleaned or Dyed is given Our Utmost Care.

Our knowledge of the business is your assurance of satisfaction here. Phone, and we will call, or bring us your work.

We Clean and Dye Everything.

PHONE 157

GEORGE E. BOWER

L.R.A.M., A.R.C.M.,

Musical Director
Cranbrook Musical Society
Teacher of Singing, Violin and Piano
Preparation for Musical Examinations
112 ARMSTRONG AVE.
Phone 508 Cranbrook, B.C.

PARKER & McGEE

Flour and Feed Merchants
Hay and Grain of All Kinds

Hanson Avenue
Cranbrook

Office Phone 92 Res. Phone 310

CANADIAN PACIFIC

CRANBROOK TRAIN TIMES

NO. 67 DAILY—To Nelson, Vancouver, Spokane, etc. Arrive 12.10 p.m.; leave 12.20 p.m.

NO. 68 DAILY—To Fernie, Lethbridge, Medicine Hat, Calgary, etc. Arrive 4.10 p.m.; leave 4.20 p.m.

Cranbrook, Wycliffe, Kimberley Service:

No. 823—Leave 7.05 a.m. No.824—Arrive 3.10 p.m.

Cranbrook, Lake Windermere and Golden Service:

Monday and Thursday, each week—NO. 821, leave 9 a.m. Wednesday and Saturday—NO. 822 arrive 3.30 p.m.

For further particulars apply to any ticket agent.

J. E. PROCTOR,
District Passenger Agent, Calgary.

COAST PYTHIAN IS MADE RECIPIENT OF NICE PRESENTATION

E. S. H. Winn, of Vancouver, well known in Knights of Pythias circles, was recently presented with a diamond studded jewel of that order by the members of his home lodge, on the occasion of his recent elevation to the position of supreme master at arms in the order. He is the first Canadian to occupy a position in the supreme lodge of the Knights of Pythias, and his election was in recognition of his services in behalf of the order. The jewel was fashioned in triangular shape, emblematic of the insignia of the order and bordered with diamonds, while a larger single stone was set in the centre.

ORE SHIPMENTS RECEIVED AT TRAIL SMELTER

Following is a statement of ore receipts at Trail Smelter for the period during March 1st to 7th inclusive:

Name of Mine and Locality	Tons
Bell, Beaverdell, B.C.	43
Hewitt, Silverton, B.C.	26
Knob Hill, Republic, Wn.	53
Lone Pine Surprise Last Chance, Republic, Wn.	270
Paradise, Lake Windermere, B.C.	45
Ruth, Sandon, B.C.	46
Surprise, Republic, Wn.	147
Steel Group, Brisco, B.C.	29
Silversmith (zinc), Sandon, B.C.	135
Silversmith (lead), Sandon, B.C.	34
Whitewater, Retallack, B.C.	34
Company Mines	8,916
Total	9,778

MOTHER! MOVE CHILD'S BOWELS

"California Fig Syrup" is Child's Best Laxative

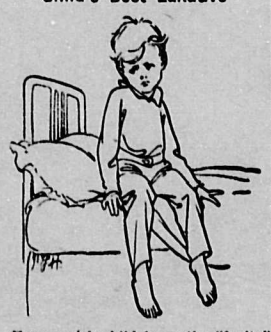

Even a sick child loves the "fruity" taste of "California Fig Syrup." If the little tongue is coated, or if your child is listless, cross, feverish, full of cold, or has colic, a teaspoonful will never fail to open the bowels. In a few hours you can see for yourself how thoroughly it works all the constipation poison, sour bile and waste from the tender, little bowels and gives you a well, playful child again.

Millions of mothers keep "California Fig Syrup" handy. They know a teaspoonful to-day saves a sick child to-morrow. Ask your druggist for genuine "California Fig Syrup" which has directions for babies and children of all ages printed on the bottle. Mother! You must say "CALIFORNIA" or you may get an imitation fig syrup.

POTATO INSPECTION AND CERTIFICATION

(Experimental Farms Note)

Although potato inspection and certification has rapidly increased in scope and usefulness since its inception in Canada in 1915, there are naturally many potato growers throughout the country to whose attention it has not yet been drawn. It is therefore desired at this time briefly to enumerate the aims of the work and the methods followed, in order that all growers interested in the production of seed potatoes reasonably free from disease may be kept informed with regard to this phase of agricultural activity and, if they desire to do so, make application for an inspection of their fields during the coming season.

The aims of the work are:

(1) To encourage the greater production of seed potatoes free from disease.

(2) To make known to the growers the various diseases affecting potatoes, their economic importance, and accepted methods for their control.

(3) To recommend to the growers, in the event of a change of seed being found necessary, sources of disease-free seed potatoes, thus gradually eliminating undesirable stock.

(4) To assist the growers whose stock upon inspection is found to measure up to the standards set, in securing favorable prices for their seed, by the issuance of official certificates vouching for its quality.

The methods applied in carrying out inspection and certification of potatoes are as follows:

(a) The fields are inspected at blossoming time, and again about a month subsequently, in order to ascertain what diseases (if any) affecting the growing plants, are present.

(b) Failure of any fields to measure up to the standards set for these two inspections disqualifies them for any further consideration for seed purposes.

(c) The crops of fields which pass the two field inspections are inspected at harvest time, or subsequently, and if found reasonably free from diseases affecting the tubers, are passed as worthy of certification as Extra No 1 seed potatoes.

(d) A final inspection is made—if so requested by the grower—of all such crops when sold, and a certification tag attached by the inspector to every bag at the time of shipment. These tags are issued by the Dominion Department of Agriculture and all bear the signature of the Plant Disease Service. This seal [illegible] of any tag upon which [illegible] should be looked for [illegible] purchasers desiring to secure bona-fide extra No. 1 certified seed potatoes.

All growers of potatoes intended for seed purposes, who have not yet received a practical demonstration of the work and who desire to have their fields inspected during 1923, are urged to communicate with the Dominion Botanist, Central Experimental Farm, Ottawa, as early in the season as possible in order that arrangements may be made in good time to meet their requirements.

BIG NATIONAL GATHERING OF CONSERVATIVES PLANNED FOR WINTER

It has now been practically decided to hold a great national Conservative Convention in Ottawa this coming year, probably in December. It was originally intended to hold this gathering soon after the adjournment of the present session, but the reason for favoring December was that the low railway rates prevailing in that month would be a considerable advantage to delegates coming from a distance.

The official chairman for the convention has not yet been definitely decided upon, but Sir Edward Kemp of Toronto is being spoken of for the position.

ELKO HAPPENINGS

Mr. Appleyard, jr., was a business visitor Thursday.

Mr. Woods, of the Wigwam Pulp Mill, passed through Elko en route to McNab Siding Thursday.

Jas. Brodie, of Nelson, was in Elko Wednesday and Thursday.

Mr. and Mrs. J. Thompson, of Cranbrook are spending a few days with their daughters, Mrs. Duncan and Mrs. Longley.

Mr. Emery, of the East Kootenay Power Co., Bull River, was in Elko on Friday last.

W. Roberts, of Bull River, was in Elko visiting on Wednesday.

W. T. Hill of Lethbridge and F. T. Campbell of Cranbrook, were visitors on business Thursday.

F. Harkner, of Toronto, was a business visitor on Thursday.

I. Brown, game warden, of Fernie, spent Thursday in Elko and district.

A hockey game was staged on the local ice on Wednesday, between Elko and Waldo. The Waldoites proved the better team and won by a score of 6-2.

Mr. Millett of the pool room spent Friday evening in Fernie.

C. E. Ordish, the cougar man, passed through Elko en route to Cranbrook Monday with a fine specimen. He landed it alive and intended shipping it to the States.

Fred Ryckman, Indian Agent's assistant of Cranbrook, spent Thursday in Elko.

J. Boby, of McNab siding, motored in on Friday.

W. Woods has started a new camp on the old North Star limit.

T. H. Jackson, of Toronto, was a business visitor Friday.

Gib Todhunter has been busy all week installing the transformer, and it is expected the power company will resume work before long.

W. Halpenny of Calgary and H. Molten of Lethbridge were business visitors over Tuesday night.

Road Supt. Haynes, of Fernie, spent Tuesday and Wednesday in Elko and district.

Bert Sang, of the Cranbrook Jobbert, was hustling business on Wednesday.

Mrs. Dingsdale, of Fernie, is visiting with her daughter, Mrs. Hubersty, for a few days.

WINDERMERE STOCKMEN RE-ELECT DIRECTORS FOR ENSUING YEAR

(Special to the Herald)

Invermere, B.C., Mar. 13. — The annual meeting of the district stock breeders' assotiation was held on the afternoon of the 13th, when a large attendance was featured. The reports of the past year showed the organization to be in a good and healthy state both as to finances and interest displayed in the work. Strong regulations were passed as to the running of scrub bulls on the range, and covering matters of that character.

The union of the members with the B. C. Stockbreedsrs Association was arranged as in the past years.

The old board of directors was re-elected with the exception of Mr. J. W. Morland, whose private duties prevented him from accepting the office of president, which he has so ably filled for the past two years. Mr. J. A. McCoskrie was elected president in Mr. Morland's place, and Mr. A. J. Walker of Premier ranch, was elected vice-president.

KOOTENAY AUTHORESS WINS PLACE IN RECENT NATIONAL COMPETITION

Invermere, B.C., March 12.—Further lustre in a literary way has been added to the laurels which already crown this part by the announcement made recently in the Calgary Daily Herald that Mrs. Helen B. Sandwell of this place had won a place with her story entitled "The Valley of Color Days" in the recent second competition for Canadian authors. The dispatch mentions the authoress as "Miss Helen B. Sandwell, of Inverness, B.C." an unfortunate mistake in the address which occurs all too frequently.

Mrs. Sandwell is the wife of Flight *Lieutenant Arnold H. Sandwell, of the* Royal Air Force, and before her marriage was a writer on the staff of the Montreal Herald.

Much interest is being manifested by the ladies of the district in a series of lectures which Mrs. Basil G. Hamilton of this place is carrying on along the lines of giving further information as to the exercise of the franchise of voters, and laws pertaining to women.

LASKEY PLAYERS WILL WORK OUT SCENES AT THE PARADISE MINE

(Special to The Herald

Invermere, B.C., March 7.—Confirmation has just been received that twenty-five members of the Metropolitan Company of Laskey Players, under the direction of Mr. H. B. Carver, are to-day leaving New York for this place with two aeroplanes as part of their equipment for a six weeks try out of pictures in the famous Windermere district. At the ordinary rate of travel they should arrive here by Friday next.

Exactly what is in the wind has not yet been announced, but the puctures to be shot will largely pertain to the mountains and the habits of the local Kootenay Indians. Part of the work will be done in connection with the raw-hiding and bringing ore down for shipment from the well-known Paradise Mine, which is located some nineteen miles west of here on a mountain at an elevation of 8,000 feet. The work of transporting this ore to the bins is one fraught with a certain amount of danger and novelty, and will certainly lend itself well to screen work.

FIRST B. C. MUSICAL FESTIVAL TO BE HELD AT COAST SHORTLY

A British Columbia Musical Festival is to be held in Vancouver from May 29 to June 1. This is the first attempt to hold a gathering of this nature in B.C., though Alberta and Manitoba, among other provinces, have been holding festivals for many years. The B. C. event has been organized by the Knights of Pythias, and the proceeds are in aid of the children's aid society. It is hoped that every town of importance in the province will be represented in the competitions. Complete syllabuses are now obtainable.

Mrs A. Daniels was Prostrated

Bedridden From Neuritis, Toronto Woman Takes Tanlac and Now Restored, Gains Sixteen Pounds

Mrs. Ada Daniels, 29 First Avenue, Toronto, Ont., reports a gain of sixteen pounds in weight and relates an experience with Tanlac that will be of interest throughout Canada.

"Before I got Tanlac," says her statement, "I had lost fifteen pounds and was down in bed suffering unmercifully. Neuritis had affected my whole system so awfully that I could scarcely move a muscle in my body. I had no appetite, and suffered such agony from heart palpitation and gas on the stomach that I had to prop myself up in bed at times in order to get my breath. I was just racked with pain and misery, and my nerves were so shattered that many nights I couldn't sleep a wink.

"Tanlac had rid me of rheumatism two years previous, so I took the treatment again, and have gained sixteen pounds and feel as fine as I ever did in my life. Tanlac has done me so much good I can't resist telling everyone I can about it."

Tanlac is for sale by all good druggists. Over 35 million bottles sold.

WYCLIFFE NOTES

A serious accident happened to little Billy Tanner on Sunday afternoon. A number of boys were playing on the lumber trucks in the yard, and in some way he got jammed between two of the heavy trucks resulting in a compound fracture of one of his legs. Steve Clark rendered first aid and he was afterwards taken to the St. Eugene Hospital in the ambulance. A number of stitches were taken in his leg, and he is now doing as well as could be expected.

Mrs. Chas. Smith was a week-end visitor at the home of Mrs. R. H. Trew.

Miss Mary Taylor and Miss D. Staples were guests at the Bennett Ranch, Marysville, on Sunday.

Mrs. Jack Braithwaite and son, Teddy, of Vancouver, are visiting Mrs. H. J. Caldwell.

Mrs. Harry Albertson of Coeur d'Alene, Idaho, arrived in Wycliffe on Tuesday to spend a few weeks.

The mock trial to take place next Wednesday, March 21st, was planned at a meeting held at the club last Monday night. The following are to take part: Judge, Steve Clark; Clerk, Ted Fisher; Lawyer for Prosecution, Lloyd Crowe; Lawyer for Defence Bert Johnson; Accused, R. Fleming; Policeman, Emile Thibodeau; Witnesses for Prosecution, J. Jones, W, Johnson, Bob Trew, Mrs. H. Houle; Witnesses for defence H. Houle, H. Caldwell, Mrs. L. Crowe, H. S. Young. The charge against the accused reads as follows: "That on the morning of March 1st, at 11 a.m., Robert Fleming, the accused, was seen at the brink of St. Mary's River, watering the milk intended for the use of the innocent women and children of Wycliffe." The tdial should prove amusing, especially as Mr. Fleming's milk is of the very highest quality. The trial is to be followed by an open discussion on the Ruhr Valley invasion by the French. Those coming to the debate are asked to study this question and to come prepared to take part in the discussion.

Nourishing

because it has twice the butter content of ordinary fluid milk

Borden's
ST. CHARLES MILK

Free Recipe Book—Write the Borden Co. Limited, Montreal.

Two Foremost Dempsey Challengers

Floyd Johnson, Iowa farm boy (left) and Louis Firpo, South American heavyweight from Argentine (right), roughed it about in training at New York last week—as Tex Rickard, promoter looked on Both want fights with Dempsey

WANTED

5,000 MEN

to try our meals at the new cafe. All white help. Opposite depot.

Full course meals 35c.

A trial will convince you.

Under the management of

BOB KELLY

Give a Returned Man a Trial.

NELSON BUSINESS COLLEGE

LEARN TO EARN

Practical Commercial Course in Shorthand, Typewriting Bookkeeping, Commercial Law Penmanship Commercial English and Spelling

DAY AND NIGHT CLASSES

For Particulars Apply to

C. W. TYLER, Principal

P. O. Box, 14, Nelson, B.C

Bruce Robinson

Teacher of Music

Studio above Murdock McLeod's. Phone 295

ROBINSON'S ORCHESTRA-DANCES ARRANGED FOR

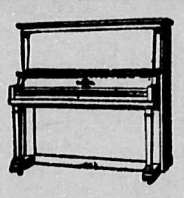

FOR RELIABILITY, SOUNDNESS OF CONSTRUCTION, PURITY OF TONE AND PERFECTION OF TOUCH, CHOOSE A

HEINTZMAN & CO. PIANO

Write for Booklet or Call at 410 Baker Street, Nelson, B.C.

Consolidated Mining & Smelting Co.

of Canada Limited

OFFICES, SMELTING AND REFINING DEPARTMENT
TRAIL, BRITISH COLUMBIA

SMELTERS AND REFINERS

Purchasers of Gold, Silver, Copper, Lead & Zinc Ores
Producers of Gold, Silver, Copper, Pig Lead and Zinc

"TADANAC" BRAND

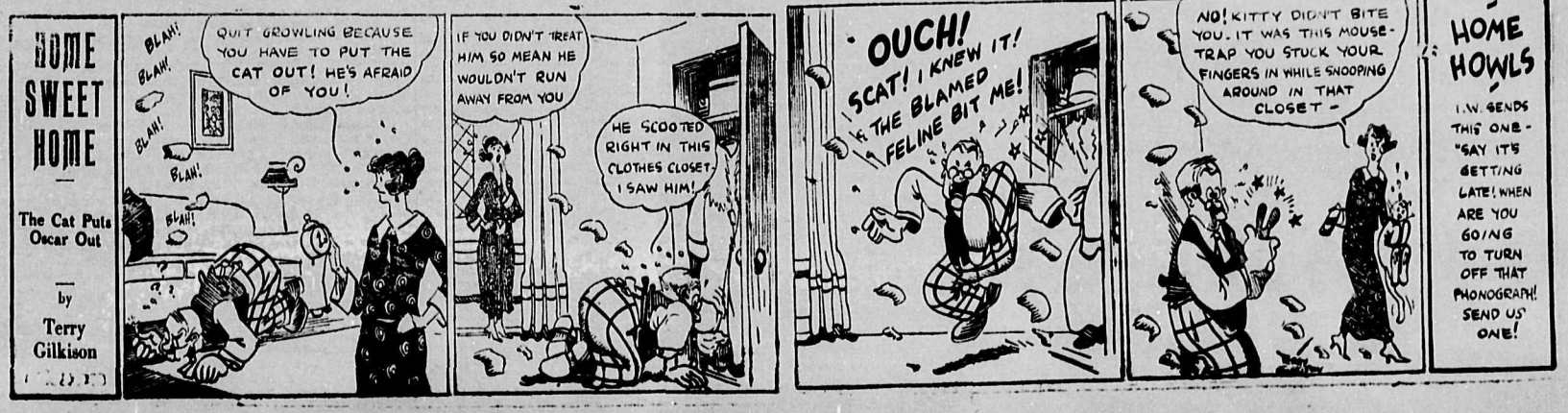

Methodist Church

REV. B. C. FREEMAN, Pastor

SUNDAY, MARCH 18, 1923

11 a.m.—Morning Service (Junior Choir)

12.15.—SUNDAY SCHOOL. Bible Class led by the Pastor.

7.30 p.m.—Evening Service (Senior Choir).

A HEARTY WELCOME TO ALL

Baptist Church

PASTOR W. T. TAPSCOTT

REV. DON CAMPBELL

of Fernie will preach morning and evening, in exchange with the Pastor.

MRS. CAMPBELL WILL SING.

Come and Hear Them.

12 noon: Sunday School

LODGES AND SOCIETIES

WOMEN'S INSTITUTE

Meets in the G. W. V. A. Hall afternoon of the first Tuesday at 3 p.m.

All ladies are cordially invited

President: Mrs. F. Constantine.
Sec.-Treasurer: Mrs. S. Taylor.

I. O. O. F.
KEY CITY LODGE, No. 42

Meets every Monday night at The Auditorium

Sojourning Odd Fellows are cordially invited.

N. G. - - E. G. Dingley
Rec. Sec. - - W. C. Adlard

H. C. LONG
Fashionable Ladies' and Gents' Merchant Tailor.
Chinese Fancy Goods and Silk.
Van Horne St., Cranbrook
Phone 416 P.O. Box 447

BEST WORKMANSHIP
FIT GUARANTEED
C. JOE BROS.
MERCHANT TAILORS
LADIES' AND GENTLEMEN'S
FINE TAILORING
CLEANING AND PRESSING
Cranbrook Street
Opposite the Bank of Commerce

Montana Restaurant
Meals at All Hours
Cigars, Cigarettes and Candies
Cranbrook St. - Phone 201
Opp. Bank of Commerce

COLDS

For coughs take half a teaspoon of Minard's internally in molasses. For sore throat and chest heat and rub well into affected parts. For cold in head heat and inhale.
Minard's gives quick relief
MINARD'S "KING OF PAIN" LINIMENT

WHY OPERATE?
When HEPATOLA removes gall stones in 24 hours without pain and relieves appendicitis, stomach and liver troubles. Contains no poison. Not sold by druggists.
MRS. GEO. S. ALMAS
Sole Manufacturer
230 Fourth Ave., So., Saskatoon, Sask.
Price $6.50 Phone 4555

Uncle Johnny Josh

PROFESSIONAL CARDS

Phone 210 P.O. Box 333
B. A. MOORHOUSE
A.M.E.I.C., & B.C.L.S.
PROV. LAND SURVEYOR
Cranbrook - - - B.C.

DR. W. A. FERGIE
DENTIST
Campbell-Manning Block
Phone 97. Office Hours:
9 to 12, 1 to 5 p.m. Sats. 9 to 1.

Drs. Green & MacKinnon
Physicians and Surgeons
Office at residence, Armstrong Avenue
OFFICE HOURS
Afternoons ..... 2.00 to 4.00
Evenings ..... 7.30 to 8.30
Sundays ..... 2.00 to 4.00
CRANBROOK, B.C.

DR. F. B. MILES
DENTIST
OFFICE HOURS
9 to 12 a.m. 1 to 5 p.m.
Hanson Blk., CRANBROOK, B.C.

F. M. MACPHERSON
Undertaker
Phone 350
Norbury Ave., next to City Hall

Where B. C. Products Lead

Few people realize the number of things which are being made in British Columbia at this time. Several products lead all Canada in the matter of quality. The milk canned in our province is admittedly produced in the Dominion, yet many citizens have never tried it. Canned fruits and vegetables, jams, etc., all take the lead, yet thousands of dollars' worth of canned goods are imported annually.

If every citizen would study the matter for himself the problem of unemployment would never exist in British Columbia.

Pacific Milk Co., Ltd.
Head Office, Vancouver, B.C.
Factories at Abbotsford and Ladner.

Any Touch of Indigestion

Your Food will Feed you more

Until your various digestive organs are in order your food, instead of properly nourishing you will be liable to clog and poison your system. Your blood will be poor and impure and your nervous system thoroughly run down. Take immediate steps to secure the healthy activity of stomach, liver, and bowels. To this end you should

Take **Beecham's Pills**

Sold everywhere in boxes

25c—40 pills
50c—90 pills

SUCCESSFUL YEAR IS REPORTED BY CERTIFIED POTATO GROWERS

Windermere Growers Feel Satisfactory Progress Made Last Year

(Special to The Herald)

Invermere, B.C., March 10.—The Windermere District Potato Growers' Association Second Annual Meeting was held at Invermere on March 7th. There was a fair attendance of members and much important business was transacted. The annual report showed that there had been seven meetings of the Association during the year besides a demonstration in rogueing growing crops at the Dominion Experimental Station.

During the year the directorate has been increased from three members to five. The directors have been empowered to deal with the selling of members' crops. Early in the year it seemed possible that a union of all the B.C. Potato Growers' Associations would be arranged, and the local association intimated its willingness to join such an union. However, when the matter was taken up at the Grand Forks Potato Fair it was found that it would be better to wait and see what came of the movement among the fruit growers to form one large central selling agency in the province for fruits and vegetables.

An important decision adopted this season was the treatment of seed potatoes with corrosive sublimate prior to planting, instead of with formalin as before. A move forward was made when new sacks were used for the shipment of commercial potatoes, and the sacks numbered with each member's individual number.

Two car loads of potatoes were shipped out early in October; one with Netted Gems to Calgary, and one with the Wee McGregor variety to Fernie.

The report goes on to say: "The crowning event of the year was the success we secured at the Provincial Potato Fair at Grand Forks, November 27th to December 2nd, to which we sent 29 exhibits, 21 of which became prize winners. The awards included the second prize in the District Display class, with a special prize of a potato grader; also one special in the certified seed class; and one in the Commercial class, consisting of a miniature cup and a knapsack sprayer respectively. These prizes were obtained in spite of the fact that there was a particularly large number of exhibits at the fair and strong competition in all classes. According to the score cards, three of our exhibits came within a point of perfection."

The financial position of the Association is very satisfactory. Having begun the year with a small adverse balance, there is now a balance in the bank. This result has been attained without any special call upon the members for funds.

It was found that after providing for their own needs for the coming season members have a small surplus stock of seed on hand to meet orders from places outside the district.

The two varieties to be specialized in during the 1923 season will be the Netted Gem and the Wee McGregor.

The directors and officers of the Association were re-elected for another year, with the addition of two more members on the Directorate.

COAL FROM NEW B. C. MINE TO COMPETE IN WASHINGTON MARKETS

(Spokane Mining Truth)

L. K. Armstrong, secretary of the Columbia Section, American Institute of Mining Engineers, aside from the duties of that office, is devoting most of his time these days to the affairs of the Spokane-Alberta Coal Co., a corporation which has been engaged in developing extensive coal holdings in the Crows Nest pass district, close to the Alberta-British Columbia boundary. The mine is now close to the production stage, Mr. Armstrong states. Construction of a five-mile standard guage railway from Crows Nest station, on the Crows Nest branch of the Canadian Pacific railway, is practically completed, and will furnish an outlet for the product, which is steam coal of excellent quality. Outlook for marketing is good as the Canadian Pacific alone is prepared to take all that is produced, while rates have been secured which will enable the coal to be laid down in Spokane in competition with Utah and Wyoming coals.

COPPER MOUNTAIN ORES WILL GO TO TRAIL FOR SMELTING

Granby Company By Big Deal Takes Over Princeton Company

Formal ratification of the plans of the Granby Consolidated Mining, Smelting and Power Company to purchase the huge plant of the Canada Copper Company at Princeton for stock worth $3,750,000 was made at a meeting of the shareholders of the former company in New York some days ago. The deal was concluded by the issue of a quarter of a million new shares, of which 155,000 will be used for the acquisition of the Copper Mountain plant.

Concentrates from the Copper Mountain property recently acquired by the Granby Company will be sent to Trail to be smelted, it has been announced by H. S. Munroe, general manager of the Granby Company.

The property has not yet been actually taken over, he said, but as soon as the transaction was completed minor alterations would be made in the mill, so that it could be worked at its capacity of 2,000 tons a day.

About 400 men would be employed in the mine and mill.

EASTERN CANADIAN CLUB MEMBERS TO VISIT WEST IN SUMMER

A tour across Canada, of about a month's duration, its object being purely of an instructional nature, is to be undertaken by the Canadian Club of Montreal. The special train is to leave in August next, and stops will be made in all centres where Canadian Clubs have been established, as well as at the national parks and mountain resorts. Digressions will also be made into the Kootenay and Okanagan, and the party is expected to visit Vancouver, Victoria and Prince Rupert before returning to the east.

DAVID SPENCER CO. GOES INTO CREAMERY BUSINESS AT KAMLOOPS

The David Spencer Co., of Vancouver, have taken over the plant and business of the Kamloops Creamery, it is announced. They are taking possession immediately, and intend to remodel the plant, converting it into a thoroughly up-to-date concern. The Creamery has been established for about five years, and has had difficulty in getting on its feet properly.

First Motor Caravan Across Sahara

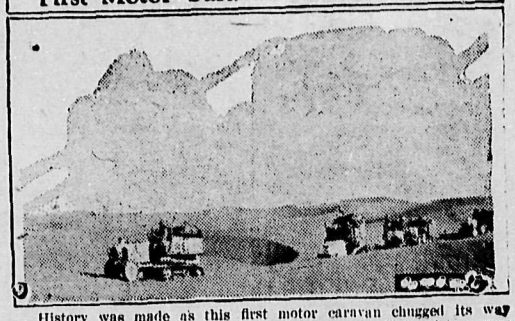

History was made as this first motor caravan chugged its way across the burning sands of the Sahara desert. This picture was taken in the very heart of the desert, between In-salah and Hoggar. It was a French expedition

BAYNES LAKE AND WALDO NEWS

The basketball girls gave a most delightful dance and supper to about 25 couples on Friday evening, March 9th. The Cranbrook orchestra was in attendance, and dancing continued until 3 a.m. Everyone reports having had a splendid time.

The contractors are busily employed on the new bridge across the Kootenay being built at Waldo.

Mr. and Mrs. Larrabee of Baynes Lake have moved to Waldo, where Mr. Larrabee expects to work with the Baker Lumber Co.

Mr. L. Chambers and family have moved from Baynes to Waldo.

Mrs. Carruthers, the public health nurse, has resigned her position here and a new nurse will arrive on the 17th of March to replace her.

A Health Concert is being put on in Ross' Hall, Waldo, by the Waldo and Baynes schoolchildren, on Friday evening, March 16th. A collection in aid of Red Cross work will be taken.

Mr. Fromme and family are moving this week to Wasa, where Mr Fromme is to be employed for the summer.

Mr. J. O. Piper, of Baynes has accepted the position of planer foreman with the White Spruce Mills, near Fernie. The family will not be moving there until the roads clear up between here and Fernie.

Mr. Beasley, who has been a teamster with the Adolph Co. for several years, is leaving for Montana, where he is taking a teaming contract at a mill there.

The Adolph Trading Co. are closing their store here on March 15.

Capt. John Barnard is attending a Farmers' Convention at Invermere this week.

A home nursing class is being started in Baynes by Mrs. Carruthers, the public health nurse. The classes are to be held at Mrs. Lea's.

STEEL GROUP REMAINS STEADY SHIPPERS DURING WINTER MONTHS

(Special to The Herald)

Invermere, B.C., March 3.—The station of Brisco situated midway on the Kootenay Central branch of the C.P.R. between this point and the branch's northern terminus, has seen quite a busy time in a small way since the close of last summer in the bringing in and shipping of ore from the Steel group of mines on the west side of the Columbia River up Number Three Creek about twenty miles to the west of the station, and from the Isaac group in the same immediate neighborhood. Five cars of ore have been brought to the station and shipped out from the Steel Group and another car is about to be shipped, while one car has come away from the Isaac.

Ready access is now given to the point of shipment by the Provincial Government having erected a traffic bridge over the Columbia River, which also serves the purposes of persons desirous of taking up land on the splendid flat which lies close to the Columbia.

FORT STEELE NOTES

The Girls' Basketball comm[illegible] held a very successful and enjo[illegible] novelty dance on Friday last, [illegible] pianists giving their services. [illegible] profits were fairly large, over [illegible]ty-five dollars being cleared.

Bandit Bill is quite busy a[illegible] this burg, barns and houses [illegible] broken into, and the contents re[illegible]ed. No police being here, some [illegible] seem to do as they darn well pl[illegible]

The Movie and The Rockies

The upper picture is Alma Rubens, who plays the part of "Marette" in "The Valley of Silent Men," and a dog team in the Canadian Rockies at Banff, Alberta, last spring. The lower picture is a glimpse of the encampment of Stoney Indians near Banff, Alberta.

WHILE acting as special investigator for the Canadian Government, James Oliver Curwood became enamoured of Nature's wonderland in the Canadian Rocky mountains and made it the scene of many of his stories. "The Valley of Silent Men," that little Eden of the North, over which three snow-clad sentinel mountains keep perpetual ward, was no myth. Mr. Curwood simply claimed it by romancer's right, and blazed the way to it over the trail taken by his heroine, the little Canadienne, Marette, and the gallant Corporal James Kent of the Royal Mounted Pol[illegible].

But with all his skill as a word-painter, Mr. Curwood could only indicate the natural beauties of this Paradise. Even the "still" camera and the painter's canvas can capture only isolated bits of natural beauty which seem so remote that the spectator can hardly realize their truth. But now the motion pictures have followed Mr. Curwood's trail, and in filming "The Valley of Silent Men" amidst the very scenes which the author described in his thrilling romance, will bring home to millions of screen devotees the natural wonders of the Canadian Pacific Rockies.

Cosmopolitan Productions on acquiring the motion-picture rights to "The Valley of Silent Men", sent a company up into the mountains early last spring. For twelve weeks they camped and took pictures about Banff and Lake Louise, and the camera caught that miracle of nature,—the coming of spring in the snowy wilderness. Frank Borzage, celebrated as the director of "Humoresque" and other successful Cosmopolitan productions, captained the company,—which was headed by Miss Alma Rubens, as the heroine, Marette, and Lew Cody, as the gallant corporal of the Royal Mounted. Edward Fezu, the veteran guide, piloted the daring picture people through dangerous passes, while Indians of the Stoney tribe under Chief John Powderface, were enlisted by the company; both as guides and characters in the picture.

One especially thrilling and dangerous scene was filmed when Miss Rubens slipped into a crevasse in a glacier,—(according to directions of the scenario)—but the hero's frantic search for her gave occasion for filming the icy depths of that vast frozen river. Dog sledges bore the lovers into a veritable "Valley of Silent Men", where their romance ended happily beneath the benediction of the three white sentinels of this snowy Eden of the Northland.

No trail was too long or dangerous for Director Borzage and his courageous company, and the results as seen upon the silver screen achieve not only a perfect picturization of Mr. Curwood's romance, but an excellent moving-picture of the Canadian Rockies.

It took a long time to find just the right place in which to film this thrilling story. In the first place the scenery had to conform to the author's description, and after that it had to be far and away out of the run of ordinary mountain scenery. It had to be on a scale of grandeur and interest that would help make the film remarkable. Then too, it had to be accessible. The Canadian Pacific Rockies in the vicinity of Banff and Lake Louise filled all these requirements, and further provided the very best possible accommodation for the members of the company at the Banff Springs Hotel, and the Lake Louise Chateau, both in very easy distance of the wonderful scenes photographed in the making of this film.

After Every Meal WRIGLEY'S
The Great Canadian Sweetmeat
provides pleasant action for your teeth, also penetrating the crevices and cleansing them.
Then, too, it aids digestion.
Use WRIGLEY'S after every meal—see how much better you will feel.

"Cascarets" 10c For Bowels If Constipated
Clean your bowels! Feel fine! When you feel sick, dizzy, up[illegible] when your head is dull or aching, [illegible] your stomach is sour or gassy, [illegible] take one or two Cascarets to reli[illegible] constipation. No griping — nic[illegible] cathartic-laxative on earth for gro[illegible] ups and children. 10c a box. Ta[illegible] like candy.

CORNS
Lift Off with Fingers

Doesn't hurt a bit! Drop a li[illegible] "Freezone" on an aching corn, [illegible] stantly that corn stops hurting, t[illegible] shortly you lift it right off with fi[illegible]ers. Truly!
Your druggist sells a tiny bottle [illegible] "Freezone" for a few cents, sufficie[illegible] to remove every hard corn, soft co[illegible] or corn between the toes, and the c[illegible]lusses, without soreness or irritati[illegible]

A Woman's Pride
The useful pride which makes woman careful of her appearance and complexion finds a help in the purity and delicate clinging fragrance of
BABY'S OWN SOAP
Best for Baby Best for You
ALBERT SOAPS LIMITED - MONTREAL

THE PARISIAN
LADIES' TAILORS
We make, clean or press Ladies' Dresses. Fitting guaranteed.
We make to order Ladies' underwear and Men's shirts. All kinds China and Japanese Silk Goods.
CHARLIE WAH
MONTANA RESTAURANT BLK.
CRANBROOK STREET
Opposite the Bank of Commerce
Phone 201. P.O. Box 533

L. D. CAFE
(Little Davenport)
When you wish something good to eat go to the "L.D."
OUR PRICES ARE RIGHT

For white teeth and a clean mouth. Just the most delightful dental preparation you ever used. With Klenzo, children don't have to be urged at tooth-cleaning time. Take a tube home to try.

BEATTIE-NOBLE DRUG CO.
— The Rexall Store —
CRANBROOK - - B.C.
Where it pays to deal

Cranbrook Cottage Hospital
(Licensed by Prov. Govt.)
Maternity and General Nursing
Terms Moderate
MRS. A. CRAWFORD, Matron.
Garden Avenue - Phone 259

MONUMENTS
CAMPBELL & RITCHIE MONUMENTAL CO.
Nelson

JOHN GARD
PAINTER & PAPERHANGER
Full Line of Wall Paper In Stock.
Store, Hanson Avenue
Phone 409 at all hours
CRANBROOK . . . B.C.

Kwong Chong
LAUNDRY
11 Armstrong Avenue
Opposite W. D. Hill's
First Class Work Guaranteed.

ANNUAL MEETING WOOL GROWERS' ASSOC.

(Continued from Page 1)

erence to our local freight. Shipments coming in from along the G.T.P., some points on Vancouver Island, and the Cranbrook district cost more to reach Kamloops than the rate to Toronto, Ontario.

Our selling agents, the Canadian Co-operative Wool Growers, Limited, were also able to make a reduction in their selling charges of ¼c., making our total cost to the grower 5¾c. per pound—¾c. less than last year. Every effort is being made to keep down the cost of our local organization.

We collected wool at several points in the province, and we are still working it out as to whether it is a cheaper proposition than shipping direct to one central point at Kamloops. Points at which we collected this year were Victoria, Cranbrook, Williams Lake, Clinton and Kamloops. We find it pays in the Cariboo collecting to collect at Williams Lake and ship to Clinton, collecting there, and draying down the road to Ashcroft, rather than go round by P.G.E. to Vancouver and then East.

All the growers are not yet giving the help they might in connection with this collecting. When the collecting point is arranged in your district from which to ship, you should make an effort to get your wool to that point on the day set; a few days before if your shipping connection is bad; but not too long before on account of storage which is usually not good and adds to the expense of the car. In many cases last year the car would be held for a considerable time waiting for the picking up of shipments coming in, and even with this delay wool would arrive after the car was gone. This could be remedied if each shipper would ship his wool on the date set, or as near before it as would make the connections.

At the last annual meeting the resolution, as read in the minutes, in connection with the pests that cause loss to our flocks, was passed, and we have had action, making the bounty $2.00 on coyote pups, the same as on aged coyotes, with the pelts returned.

At the last annual meeting also a committee was appointed to interview the Canada Western Woolen Mills, Vancouver, to see if we could sell our B.C. wool clip to the B.C. manufacturers. We spent three days in Vancouver interviewing the management of the mills, and the best offer we could get from them was 13c. They to take the wool as they needed it, which would average about a ton or two a month. This would have made it necessary for us to have a warehouse in Vancouver, which would have entailed storage and insurance, handling and grading. Of this expense the mill would pay half the storage and insurance. This would have returned to the growers between 10c and 11c per pound.

This did not appear good enough, and on our return I wrote each of the directors who were at the annual meeting, laying the matter before them and asked them to write me giving their opinion, and they were all of the opinion that the proposition should be turned down, and that we should do business with the mill on the basis of the Toronto prices less the freight from Kamloops to Toronto.

In connection with the financial statement the reserve is now $3,801.-75. This is $435.13 more than last year, which I am sure you will not consider too much to be added to the reserve for this year.

The future outlook for the wool grower is bright after the listless market of 1920 and 1921. The market is steadily advancing and this is particularly marked in the lower grades of cross-bred wools. In 1921 the world surplus was 2,850.000 bales of 350 pounds each, and to-day this surplus is practically gone. In the United States the consumption in 1922 was 651 million pounds as against an estimated production of 250 million pounds.

From all of the above, it is reasonable to look forward into 1923 with confidence, and to expect from it a sound healthy market for Canadian graded wool.

We regret the loss of our second vice-president, Mr. A. C. Aitken of Duncan, who died recently. Having been connected with the Vancouver Island Flockmasters' Association.

I wish to express my appreciation to the officers and directors of the Association who have so ably carried on the work of the Association during the past year, and particularly Mr. C. E. Whitney-Griffiths, who looked after tthe collecting of the wool at Victoria; Mr. A. L. Hay, who looked after the collecting at Cranbrook; Mr. W. H. Hawkshaw, who collected at Chilliwack; Mr. Geo. C. Hay, who so ably looks after our interests on the directorate of the Canadian Co-operative Wool Growers, Limited, Toronto, and the Press for its generous assistance from time to time.

WM. HARRISON,
President.

Live Stock Commissioner McDonald gave a fine address on the sheep industry, strongly advocating no diversion from the policy of selling their product through the Canadian Co-operative, an organization which, owing to its established reputation for graded wool, had created a bigger market and is now recognized as the best selling house in Canada for Canadian wool. It was in a large measure responsible for placing the sheep industry as a whole on a better basis than any other branch of animal husbandry.

He drew the attention of sheepmen to the B.C. mutton market, pointing out that the sheep industry of B.C. only supplied sufficient lambs to take care of the wants of the three Coast cities for one month, and that this market would soon be taken hold of by the Alberta breeders and sheepmen south of the line if the B.C. sheepmen did not go in for it. He urged there was a bright future for the local lamb trade, particularly the early market.

Dominion Forest Superintendent R. M. Brown gave an interesting talk on grazing on Dominion forest lands. There was a great opportunity to utilize more of this land, he said, adding that his office was anxious to meet the sheep men and to assist them in locating ranges and using them.

Dr. Bruce, Dominion pathologist, Agassiz, gave a talk on range diseases, particularly timber grass poisoning, stating that every endeavor was being made to combat the disease.

In the evening Arthur Morton, of the Dominion sheep and goat branch gave a highly interesting and instructive lecture, illustrated with moving pictures showing all phases of the sheep industry, from the land to the table.

free!

An EXTRA Packet of SEEDS with every
Exhibition Collection SWEET PEAS

12 Packets—30 seeds in each Ritchie's Gold Medal Varieties—regularly 15c. each—THE 12 FOR $1.00, and extra package for good measure

This collection includes:—pure white, deep pink, crimson, bright blue, carmine, mauve, blush lilac, maroon, pale pink, purple, cream, picoted edge, and cerise red. These varieties are the most distinct and beautiful of all Sweet Peas.

Write for our Catalogue and Seed Guide for full list of flower and vegetable seeds. Take advantage of this money saving offer to-day.

Send Now!

Ritchie Seed Co.
872 Granville St. Vancouver

Fresh Milk & Whipping Cream
20c. HALF PINT
If not satisfied will return the money.
C. GODDERIS - - Sub Tel.

INDIGESTION, GAS, UPSET STOMACH

Instantly! "Pape's Diapepsin" Corrects Stomach so Meals Digest

The moment you eat a tablet of "Pape's Diapepsin" your indigestion is gone. No more distress from a sour, acid, upset stomach. No flatulence, heartburn, palpitation, or misery-making gases. Correct your digestion for a few cents. Each package guaranteed by druggist to overcome stomach trouble.

Telephone 68 P.O. Box 216
CRANBROOK CARTAGE & TRANSFER CO.
Towriss & Adams
Agents for Hard and Soft Coal. Distribution Cars a Specialty. Excellent Warehousing.
OPPOSITE C.P.R. DEPOT CRANBROOK, B.C.

LOUIS B. MAYER Presents

REGINALD BARKER'S PRODUCTION OF

HEARTS AFLAME

The mad woodsman

He started the forest fire that charred a whole county. They bribed him with his heart's desire—a set of bicycle tires.

Adapted by J. G. Hawks and L. G. Rigby from Harold Titus's novel, "Timber." Directed by Reginald Barker.

"HEARTS AFLAME," or "TIMBER," COMING TO STAR THEATRE, FRIDAY and SATURDAY, OF NEXT WEEK, March 23 and 24.

LOCALS NEED BUT ONE MORE WIN TO LAND BASKETBALL CUP

On Wednesday evening the Cranbrook senion men's basketball team journeyed out to Wycliffe and beat Steve Clarke's aggregation in their own gym to the tune of 27 to 22.

Wycliffe had the better of the play in the first half, the score being 12 to 8 at half time. But in the second half with two fresh men on, McLean and Musser, the tables were turned, Cranbrook scoring 19 points in this half to Wycliffe's 10. McLean starred with his shooting, the whole Cranbrook team displaying dazzling combination work. Staples and Young showed up well for the losers. Beaton also showed up well on the Cranbrook defence.

Cranbrook has but to win one more game against Wycliffe and the local basketball boys will be in possession of the Wilson Cup, which is emblematic of the basketball championship of the district.

The next game will be played on Friday, March 23rd in the C.R.C. gym. at 9 o'clock, there being a girls' game between the two local High School teams at 8 o'clock. Admission 25c.

Turn out Cranbrook basketball fans and boost your own teams.

Replaces Gargles for Sour Throat

So Declares Mrs. Melbourne of Ottawa Concerning Vicks

Mrs. Melbourne of 84 Fulton Ave., Ottawa, Ont., writes: "I had a very bad cold on my chest, when I received the sample of your Vicks VapoRub, and after two or three applications I found great relief, and before the jar was finished I was completely cured. I also used it on my little boy for a sore throat and found it very satisfactory where gargles had failed to give relief."

Treat one cold with Vicks VapoRub and you will adopt this external treatment for all the cold troubles of the family. Vicks is a salve that acts like a plaster and a vapor lamp at the same time. It is absorbed and inhaled. When the children come in wet and sniffling, apply Vicks liberally over throat and chest and cover with a flannel cloth.

Treated at bedtime, the child is usually better next morning, and all the bad after-effects of internal dosing are avoided. Croup attacks are kept away too.

At all drug stores, 50c. a jar. For a free test size package, write Vick Chemical Co., 344 St. Paul Street W., Montreal, P.Q.

Though Vicks is new in Canada, it enjoys a remarkable sale. Over 17 million jars used yearly.

FERNIE WINS OVER LOCAL ICE CHAMPS. IN GAME LAST FRIDAY

The Fernie All-Star hockey team won a listless game from Cranbrook last Friday, 6 - 2. Playing without Bachelor and Henry Blumenaeur, and not having been on the ice for over a week, the locals were away below form. Fernie used four subs, and rushed in new men at every bell, and the locals were forced to play the entire game without a change.

Fernie scored first and Bridges made it one all. Fernie scored two more, and the first spasm ended 3-1.

The second was much closer, and the coal-heavers got the only tally, making the score 4-1. Cranbrook forced the play at the start of the final session, and Doc. Huffman scored, making it 4-2. Play was even for a few minutes, but the use of fresh men by Fernie was too much, and the locals gradually faded, the final bell seeing Fernie winning 6 - 2.

The Cranbrook players greatly resent the action of Fernie in sending a report of their great victory to three different papers. They did not state that Cranbrook was without its regular team and also had no substitutes. Cranbrook has won many games this year, and will let its record speak for itself. They do not care what Calgary, Lethbridge or Nelson (if anyone read the account) think of the game, but they do want their home supporters to know the absolute facts.

The line-ups:

Fernie		Cranbrook
Blundell	goal	T. Hogarth
Tobin	defence	E. Hogarth
Swedeberg	"	R. Blumenaeur
Wilson	centre	B. Huffman
Dickens	left wing	H. Bridges
McTeer	right wing	Doc. Huffman

Neighbor, Kaponi, McGraw and McSalve, substitutes.

Hector McKenzie, of Rossland, special assessor for the Workmen's Compensation Board, has been in the city this week on one of his semi-annual business visits.

HAIR STAYS COMBED, GLOSSY, WELL-GROOMED

Greaseless Combing Cream Costs Only Few Cents a Jar at any Drug Store

Even stubborn, unruly or shampooed hair stays combed all day in any style you like. "Hair-Groom" is a dignified combing cream which gives that natural gloss and well-groomed effect to your hair—that final touch to good dress both in business and on social occasions.

Millions use greaseless, stainless "Hair-Groom" because it does not show on the hair. It is absorbed by the scalp, therefore the hair remains so soft and pliable and so natural that no one can possibly tell you used it. Not sticky or smelly.

Corporation of the City of Cranbrook

SALE OF PROPERTIES ACQUIRED BY THE MUNICIPALITY BY REASON OF TAX SALES.

PUBLIC NOTICE is hereby given that I have been instructed to offer the undermentioned properties for Sale by Public Auction. The Sale will take place at the City Hall, at 11 a.m., local time, on March 20th, 1923.

The various properties for sale are subject to an upset price set by the Council.

Terms and Conditions will be announced at time of Sale.

T. M. ROBERTS,
City Clerk.

Cranbrook, B.C.,
March 12, 1923.

Block	Lot	Block	Lot
87	17	19	19 to 21
87	21	20	11
95	28	29	18
96	22 and 23	30	14
300	7	87	3 to 8
30	12 and 13	87	9 and 10
30	15	87	26
87	25	87	27 and 28
94	27	87	29 and 30
96	9 and 10	87	31 and 32
21	27 to 30	94	1
92	3	96	1 to 6
96	24	96	25 and ½ 26
96	21	145	8
33	12 to 14	141	24
36	10	28	19
87	22 and 23	41	9 to 18
96	7 to 8	90	5
141	19 and ½ 20	94	4
		94	7

VALUABLE BOOKS COST FREE

DESCRIPTION OF BOOKS:—(1) **The New Farmer's Manual** (enlarged edition)—a condensed encyclopaedia of practical information for the general farmer, stockman, dairyman, poultryman, fruit grower, etc. 256 pages. (2) **The Family Herald Cook Book**—Scientific but non-technical. (3) **100 of the Best Songs**—A rare collection of old favorites. (4) **Singing Games**—Indispensable for children's parties. (5) **Sunday Album of Sacred Song**—A comprehensive collection of popular and classical sacred songs.

Extraordinary Clubbing Offer

By special arrangement we are offering The Family Herald and Weekly Star of Montreal and The Cranbrook Herald at a money saving club rate, with the extra inducement of a valuable book, cost free.

The Family Herald and Weekly Star is a complete library in itself, combining as it does a Farm Paper, a Home Journal, a Children's Magazine and a Weekly Newspaper.

ACT QUICKLY
This Offer May Not Last Long

If you are not a subscriber to The Family Herald and Weekly Star, read Clubbing Offer No. 1. If you are a subscriber to The Family Herald and Weekly Star, read Clubbing Offer No. 2.

All Orders must be sent to The Cranbrook Herald, Cranbrook, B.C.

CLUBBING OFFER NO. 1
To Non-Subscribers of The Family Herald & Weekly Star

One NEW subscription to The Family Herald and Weekly Star (Regular price $2.00 per year).
One new (or renewal) subscription to The Cranbrook Herald (Regular price $2.00 per year).
One Valuable Book, as described above. Not for sale at any price.

ALL FOR $3.00
You Save $1.00

All Orders must be sent to The Cranbrook Herald

CLUBBING OFFER NO. 2
To Present Subscribers of The Family Herald & Weekly Star

One NEW subscription with your own renewal to The Family Herald and Weekly Star (Regular price $4.00 for the two).
One new (or renewal) subscription to The Cranbrook Herald (Regular price $2.00 per year).
One Valuable Book with both the new and renewal subscriptions to The Family Herald and Weekly Star.

NOTE: A renewal subscription alone cannot be accepted under this offer. Each renewal must be accompanied by one NEW subscription to The Family Herald in order that each may qualify for a book.

ALL FOR $4.25
You Save $1.75

All Orders must be sent to The Cranbrook Herald

THE CRANBROOK HERALD, Cranbrook, B.C.

Houses for Sale

Special Offerings

BEALE & ELWELL ARE OFFERING THE FOLLOWING RESIDENCES FOR SALE ON EASY TERMS

1. 3 Room plastered cottage near power house; ½ acre land **$375**
2. House Armstrong Avenue, 5 bed-rooms and bath-room, suitable for a rooming house $1700
3. Modern Cottage, Fenwick Ave., outside City limits, 115 ft. frontage. A most attractive property **$1700**
4. Up-to-date Cottage, French Avenue, 2 bedrooms and bath room $1900
5. 2 Story Residence and 3 lots on Garden Ave., modern conveniences ...**$2200**

Other listings can be seen on application

REAL ESTATE INSURANCE
Beale & Elwell
PHONE 20
NOTARIES CONVEYANCERS

Clear Titles Guaranteed

Miss Ethel Clapp was able to return home on Tuesday from the hospital.

—

It is stated that the store of the Slocan Mercantile Co. will shortly be closed here, and that Messrs. Murdock McLeod and W. H. Ireland will move to Vancouver to engage in the optical business there.

City Items of Interest

Insure with Beale & Elwell.

+ + +

Watch for "H.M.S. Pinafore." 3tf

+ + +

Hemstitching.—Mrs. Surtees, Garden Avenue. 2tf

+ + +

We have in stock a full line of Women's, Men's, Girls', Boys' and Children's Shoes. Our stock is complete and—

Our low prices win every time.

W. F. DORAN.

+ + +

Joint evangelical meetings to be continued for three weeks, commencing about the first of next month, are to be arranged by the Presbyterian, Methodist and Baptist Churches of this city. The services will most likely be held in Knox Church for the entire period. On the three sundays occurring during the period of the services, each church will hold its morning service as usual, uniting for the evening services.

+ + +

We repair hot water bottles, rubber footwear, in fact anything made of rubber.—Wilson's Vulcanizing Works, Baker Street. 36tf

+ + +

A Sale of a large quantity of Overalls, Overall Pants, Socks, Gloves, Trunks, Suit Cases and Club Bags, slightly damaged by water at the Great West Saddlery Co.'s fire at Calgary, will be held some time next week, at B. Weston's Store. 3tf

+ + +

The Singer Sewing Machine Company does not give away a 30c. dressmaking course and charge $67.00 for it. Get a SINGER Sewing Machine. You know you get a square deal.

SINGER STORE, Cranbrook St.

+ + +

The findings of the B. C. Fisheries Commission were given out at Ottawa a few days ago. It was appointed primarily to investigate the condition of the salmon industry of the Fraser River, but included also in its scope the entire fisheries of the province. In regard to the establishment of further hatcheries, for one of which this district has been pressing hard, the report is not very encouraging. Its recommendation in this regard is "That the department go slow in the matter of hatcheries until it has made a thorough scientific investigation of their value."

Sewing Machines

BARGAINS FOR SATURDAY ONLY

7 drawer D.H. Singer	$35.00	5 drawer D.H. White	37.50
7 drawer D.H. Singer	32.00	4 drawer D.H. Eaton	15.00
5 drawer D.H. Singer	30.00	4 drawer D.H. Eaton	12.50
5 drawer D.H. Singer	28.00		

TERMS CASH

A. F. Bryan, Agent

19B ARMSTRONG AVENUE

W. D. HILL'S

Early Showing

OF

Smart Spring Modes

IN

SUITS & DRESSES

Our Stock of

Beautiful Evening Dresses

was never more complete. For the many coming events you doubtless contemplate a New Evening Dress. Call and Select One Now.

. Local News .

Watch for "H.M.S. Pinafore." 3tf

—

Don't fail to see "My Wild Irish Rose" at the Star to-night. 3

BORN. — On Tuesday, March 13th, at the St. Eugene Hospital, to Mr. and Mrs. L. Ruddy, of Jaffray, a son.

—

Two evenings of fun, Star Theatre, Monday and Tuesday, Boy Scout Benefit Concerts. 3

—

W. Ball, of Wilmer, who was recently a patient at the hospital, was able to leave on Monday, much improved.

—

Mrs. Clendennan left on Thursday for her home at Nelson, after a stay of about two weeks at the home of her sister-in-law, Mrs. G. T. Moir.

—

Rev. Geo. Knox of Creston, has been taking treatment at the hospital for his injured jaw this week, and is making as good progress as can be expected.

—

The Junior Choir of the Methodist Church will hold a tea and candy sale at the Parsonage on Hanson Avenue on Saturday, March 31st, from 3 to 6 p.m. 3-4

—

Jas. Clark, president of the Fernie Poultry Association, was in Cranbrook on Thursday of last week paying a friendly visit to the Cranbrook Association.

—

The Western Canada Wholesale Co. warehouse will be closed here, in the near future, it is understood. It is the desire of the company to concentrate its wholesale business mostly round Fernie and district, this being the reason assigned for closing the warehouse here.

—

A. M. Johnson, representing the White Sewing Machine Co., was in the city this week, starting a branch of the company in Cranbrook. Mr. A. F. Bryan will be the local agent, with an office at 19B Armstrong Avenue.

—

It it understood that Geo. Leask is re-entering his old line of work as a building contractor. A permit has been taken out this week for the erection of an office adjoining his residence on Norbury Avenue. Mr. Leask was the pioneer contractor in this part of the district, starting here in 1898. Mr. Leask anticipates that there will be considerable building activity as soon as the frost gets out of the ground, and is getting ready to figure on any building that might come along.

—

W. H. Greaves took delivery this week of a new Studebaker car from Dezall's Garage, a Speedster model, embodying the latest refinements in automobile finishing—and Studebakers since the days of the buggy have been putting out the acme in comfort and construction in all their vehicles. The new Speedster model has the disc wheels that have come into vogue, and its appearance indicates that little has been left undone that could add to its completeness, every possible need being anticipated in the fitting up of the Speedster body

Easter is Coming

FOR GOOD FRIDAY

Order your Hot Cross Buns Now

For the last 15 years DALE'S NOTED HOT CROSS BUNS have been the favorites in Cranbrook.

ASK FOR

DALE'S

KOOTENAY BREAD

TRY IT. PHONE 54

BIG 22

Armstrong Avenue

When in need of Furniture, Stoves, or Kitchen Utensils GIVE US A CALL

See Our
4 piece Library Suite
8 piece Dining Room Suite
Wicker Chairs and Rockers
Trunks and Suit Cases

PHONE 522

BORN. — To Mr. and Mrs. Jas. Manerino, of Sirdar, at the St. Eugene Hospital, on Thursday, March 15th, a son.

G. P. Simpson, assistant chief clerk, C. P. R., of this city, was able to return home on Tuesday after a short stay at the hospital.

—

Mary Miles Minter and Tom Moore in "The Cow Boy and The Lady" at the Star, Wednesday and Thursday, March 21st and 22nd. 3

—

Miss Helen Johnson of Kitchener, is convelescing at the hospital, after undergoing an operation for appendicitis.

—

Watch our windows for Saturday Specials. Corned Beef, Head Cheese, Choice Beef, Lamb, Veal and Pork. Phone 524. P. Woods Meat Market. 2 tf

—

The regular meeting of the Women's Liberal Association of Cranbrook will be held on Tuesday, March 20, at 8 o'clock in the rooms above Grady & Eye's Store. 3

—

Afternoon tea and an "Easter Gift Sale" of useful lingerie and fancy articles, will be held on March 24th, from 3 to 6 at Little & Atchison's store, by a committee of Ladies of Knox Church. 3-4

—

Now is the time to have your Rugs and Carpets dry cleaned. 24 hour service. 9 x 10 $1.50; 10 x 12 $2.00. Phone Willis, 157, Cranbrook Cleaners and Dyers. 1-4

—

Miss E. Lowerieson, of Athalmer, who has been teaching at the Mission school, is a patient at the hospital at present, suffering from typhoid fever. She is doing well.

—

Rev. W. T. Taspcott is exchanging pulpits this Sunday with Rev. Don Campbell, of Fernie, who will take both services at the Baptist Church that day.

—

W. F. Doran carries a full line of both Boots and Shoes, and General Goods. See him for that new Congoleum Rug, or a Simmons' Bed. —Doran's Low Prices Win Every Time. 3tf

—

Prizes in connection with the recent bowling competitions at the Venezia Bowling Alleys, were won as follows: Ladies: Miss E. Vanoni, score 526, three games; G. Manerin, three games, score 674. One game, G. Manerin, one game, 300.

—

Sale of Home Cooking, also coffee and doughnuts served by the ladies of the Home League, in the Salvation Army Hall, Hanson Avenue, on Saturday, March 24th, between 3 and 7 p.m. 3

—

The ladies in charge of the big Easter dance are working hard and have all their plans now well under way. The tickets are now on sale, and it is planned to have a big drive later in the month.

—

It is probable that Rev. W. T. Tapscott will spend this coming summer at Pittsburgh, where some members of their family have their home. A student pastor may be arranged for to take charge of the work at the Baptist Church in this event.

—

The genial countenance of Mr. W. Steward is missed these days around the Cosmopolitan Hotel. He has been having trouble with his eye again, and this has compelled him to remain at home for at least three weeks. The trouble is now about over, and it will not be long before his smile will again be seen around the "Cos."

—

Representatives from the forestry districts in the southern part of the province, including foresters, fire rangers and others, are in attendance at Nelson this week, conferring with officials from Victoria on matters of importance connected with their work. Among those attending from this district are Norman Moore, district forester; and Messrs. F. H. Pym, Geo. Sharp, Geo. McPherson and Geo. Watson, fire rangers.

—

Mr. A. L. Hay, district agriculturist, has been in Invermere this week attending the annual meeting of the Windermere Stock Breeders on Tuesday and the East Kootenay District conference of Farmers Institute on Wednesday. The local Institute was unable to send delegates to the latter this year, but forwarded a number of resolutions from a specially called meeting of the executive held last Saturday, dealing with different matters pertaining to the district. Arrangements were made for the Institute to be represented by proxies of other representatives present. One of the principal matters was the election of a new member to the Advisory Board. While at Invermere Mr. Hay will inspect several lots of seed potatoes for the certified potato sales list.

THE WEATHER BULLETIN

Official Thermometer Readings at Cranbrook

	Max.	Min.
March 8	37	27
March 9	40	9
March 19	38	31
March 11	41	29
March 12	35	9
March 13	35	3
March 14	33	6

DOES THE SPRING

fill you with renewed ambition—with resolve to make the very most of the long, fine days ahead?

If you are doubtful about your eyes—those most important organs—why not consult us at once?

W. H. Wilson

Optician

Watch for "H.M.S. Pinafore." 3tf

—

Store on Baker Street to let.—Apply Beale & Elwell.

—

Mrs. John McDonald is improving at the hospital, it is stated.

—

"Timber," the Kootenay made picture at the Star, Friday and Saturday, March 23 and 24. 3

—

Have your Switches and Curls made by an expert Hairdresser. Your own combings can be used. Weston's Bargain Store. 3tf

—

Dr. Wilson Herald, ear, nose and throat specialist, will be in Cranbrook March 1st, 2nd and 3rd, and can be consulted at the Hospital. 52tf

—

Coffee and doughnuts served by the ladies of the Home League in the Salvation Army Hall, on Saturday, Mar. 24th, between 3 and 7. Also home cooking. 3

H. G. McEwen, manager of the Canadian Westinghouse Co., Calgary, was in Cranbrook on Thursday. He brought along a radio outfit and that evening installed it in the engineer's office in the city hall. A representative of the Herald had the pleasure of listening in. Minneapolis, Los Angeles, San Francisco, Seattle, Calgary and several other places were heard from. It was indeed a pleasure to listen to the magnificent orchestra of the Palace Hotel, San Francisco, just as clearly as if it had been in an adjoining room. The Shriners' Band was also a great treat. Several speaking pieces were also heard, one publicity man extolling the advantages of Los Angeles and inviting all and sundry within hearing of his voice to visit that fair city.

CARD OF THANKS

Mr. John MacLeod and family acknowledge with grateful appreciation the many kind expressions of sympathy in their recent bereavement.

INSTRUCTOR APPOINTED BY RECREATION CLUB; TO ARRIVE SOON

The Cranbrook Recreation Club has been fortunate in securing the services of Mr. George Salter, of New Wsetminster, for the position of instructor at the club building. He is expected to arrive on Wedn-sday next, accompanied by Mrs. Salter, who it is understood assists Mr. Salter in his work. The new instructor come to this city very highly recommended and there is every prospect that with the building under proper supervision, and the classes properly led, giving direction to the activities of the club, things will go ahead smoothly for the club.

Mr. and Mrs. Salter will be warmly welcomed to the city in the hope that their connection with the Recreation Club will be mutually agreeable.

HOMEY PHILOSOPHY *for 1923*

ONCE we saw a play called The Servant in the House. The servant was a crude but indisputable sufferer who was honest and who brought home to the other characters the spirit of the Redeemer. Once he said to one of the other men: "Did you ever 'ear of 'ell?" and the other man said "Yes." "Then go there," retorted the man of mystery. And thus the skilled writer put over a thought that if he had been honest he would have been forced to suppress. It would never have done in this best of literature, to allow a man to tell another man to go to hell. Shocking? The holier than thous would have been in arms, and the censors would have got busy, those men who would regulate our lives and teach us that hyprocrisy and not plain dealing is the chiefest aim in life. Help to.

The New Spring Dress Goods

ARE READY — AND SUCH A BLOSSOMING OUT AS THERE WILL BE AT EASTER!

IF YOU'D KNOW WHAT'SWHAT IN DRESS STUFFS FOR THIS SPRING, YOU WILL SURELY SPEND A LITTLE TIME LOOKING THROUGH OUR BIG STOCK.

YOU WILL FIND ALL THE LATEST DESIGNS AND SHADES OF —

Voiles Ginghams Prints
Silks Suitings
Skirt Lengths

HERE AT VERY REASONABLE PRICES.

THE FINK MERCANTILE CO. LTD.

Watch for "H.M.S. Pinafore." 3tf

—

J. R. Merrifield, of the C. P. R. bridge staff, Kootenay Landing, is at present a patient at the hospital, and doing well.

—

Mrs. N. J. Wallinger of this city, left the hospital on Tuesday much improved after a serious illness of several weeks.

—

DON'T FORGET

Shamrock Tea, Cookery Sale and program by St. Mary's Ladies' Aid, at the home of Mrs. J. A. Genest, on Saturday, March 17th. Everybody welcome. 2-3

—

On Monday a great crowd assembled at the depot to meet the westbound train, it having been reported that a live cougar was to arrive. It was with difficulty that C. E. Ordish was able to make his way to a waiting car with his caged cougar, which he had captured a few days previously about twenty miles west of Gateway. The cougar was taken to Harry Mott's Garage, removed from the crate and tied up in the corner, a big crowd being on hand to see the performance. Mr. Ordish is as much afraid of these animals as the ordinary person is of a house cat, judging by the way he would give the animal a brushing. It was intended to have moving pictures taken of a cougar hunt on Wednesday afternoon, but word being received of fresh tracks of two more at Yahk, Ordish shot the one he had in captivity, and took the train west. While the cougar was a good specimen, for which he could have obtained $100.00 in Kansas City, the animal in its frenzy had bitten the claws of one paw, thus impairing its value as a specimen.

The Corporation of the City of Cranbrook

APPOINTMENT OF CITY AUDITOR

Applications will be received by the undersigned not later than the 31st instant for the position of City Auditor. Applicants will please state experience, qualifications annd remuneration required.

T. M. ROBERTS,
City Clerk.

Cranbrook, B.C. 3-5

Mr. F. G. NOVAK

TEACHER OF VIOLIN AND BRASS INSTRUMENTS

Studio: 37 Armstrong Avenue

Opposite Telephone Building Phone 142

Mrs. J. L. Abbe of this city is a patient at the hospital this week, and reported doing well.

MOORE'S CAFE

THE PLACE TO EAT

If you would enjoy a good meal
Try Moore's Cafe

EVERYTHING NEW
CLEANLINESS
QUALITY, SERVICE

Only White Help Employed

Baker Street Phone 529
Opposite P. Burns & Co.

WANT ADS.

STAR SECOND HAND STORE
Phone 9.
We pay the best prices going for all kinds of furniture. We buy anything from a mouse trap to an automobile.
W. W. Kilby, Auctioneer and Valuer

WANTED — First class stenographer and general office assistant, desirous of locating in B.C., wants position. Has had four years experience; can take fast dictation and guarantee accurate work. Phone 2811, Lethbridge, or write Miss L. Elwood, 424 7th Street S., Lethbridge, Alberta. 3-4

SELLING — Third and fourth cross Holstein cows; one bull calf, eligible for registration. Apply W. G. Bateman, Moyie, B.C. 3-5

TENDERS WANTED — For cement work for swimming pool at Wycliffe. Those interested see or write H. S. Young, Wycliffe, B.C. 2tf

FOR SALE—Black Wyandotte rooster and pullets for sale, special laying strain; also eggs for setting. Apply P.O. Box 275, or Ranch, Mrs. R. Benbow. 3tf

TO RENT—Two single rooms. Apply Paulson House, Mrs. A. Leitner, Armstrong Avenue. Phone 104. 52tf

FOR RENT — One room for rent. Phone 114. 51

WANTED—We wish to purchase for spot cash at market price two good milk cows, fresh within past thirty days. Brown Poultry Ranch, P.O. Box 703, Cranbrook. 51tf

FOR SALE—One Savage 303, and one Lee Enfield rifle. B. Weston.

TO RENT—Three rooms. Can be used for housekeeping. 209 Dewar Avenue. 48tf

WANTED TO BUY—We buy furs. B. Weston, Baker Street. 49tf