THE CRANBROOK HERALD

VOLUME 29 — CRANBROOK, B.C., THURSDAY, MARCH 3rd, 1927 — NUMBER 2

PROBINCIAL LIBRARY Apr. 1-1928

'The Red Widow' — CRANBROOK AUDITORIUM — THURS., FRI., SAT., March 3, 4, 5.

Empire Day To Be Marked

Canadian Legion Will Again Sponsor Program for 24th May

SCHOOL SPORTS AS USUAL

Although faced with entirely different conditions, due to the fact that their former substantial cash assets are now almost entirely wrapped up in their new building, the Cranbrook Post, Canadian Legion, feel they should still give some adequate observance to Empire Day, May 24th, having for so many years made it the occasion for a city and district celebration. This was decided at the general meeting of the Legion members held on Friday last. The school sports will again be a feature of the celebration, preliminary events being run off at the school grounds prior to Empire Day, and the finals on the day itself, as one of the attractions for the holiday.

Other items on the program will most likely be a football game, and two baseball games for the cups which are competed for every year, and possibly a lacrosse game. In the evening a dance will be held at the Auditorium to wind up the day's celebration. Other features of previous celebrations, consisting of a parade in the morning, and horse races in the afternoon, which entailed expensive prize lists, will not be sponsored by the Legion this year.

At the meeting last Friday evening, Corporal D. Wilson was named as the delegate from the Legion to the joint meeting of the July 1st celebration committees on Friday of this week.

Other Business

Among other business coming up during the long meeting was a detailed report given by D. Halcrow, who attended the recent Dominion convention of the Canadian Legion at Winnipeg last month.

The Legion is also sending a wired protest to Dr. King against any proposal to change the preferred status of returned men in regard to civil service positions.

CURLING SEASON ENDING WITH GREAT FLOURISH OF GAMES

Another Lady Curler Gets Custody of Cup; Bowness Trophy to Bull River

Friday afternoon last the curling rink was the scene of an interesting game of curling when the finals in the Fink cup competed for in the recent mixed bonspiel were played.

The game had been postponed on account of sickness, and was watched by a number of interested fans. The game was anyone's right up to the last, it being the last stone thrown by Skip Bowness that gave him the necessary 1 to win.

As will be seen from the score below the Grubbe rink stole a lead at the start, gaining a five point lead, but at the end of the eighth Bowness was one up. On the ninth end the Grubbe rink scored three, making them two up coming home. The Bowness rink, starting off with two stones nicely placed by their lead, Mrs. E. H. McPhee, secured a safe end of two which tied the score, and Mr. Bowness, who was playing the last shot, made a nice draw for a third and winning point.

Following the game the cup was presented to Mrs. McPhee, who thus shares with Mrs. J. Taylor the honor of being the first lady cup custodian of the Cranbrook Curling Club. Mrs. Taylor having won the Galt cup as lead on the McPhee rink. Mr. W. F. Cameron made the presentation speech, in which he referred to the general excellence of the lady curlers of the Cranbrook Club and in particular to the exceptionally good work of Mrs. McPhee. Score by ends:

Bowness.. 0 2 2 2 2 4 6 8 8—11
Grubbe .... 2 2 3 5 7 7 7 7 10—10

Bowness Cup Goes to Bull River

Apparently the Bowness Cup likes summering in Bull River, for last year Bull River travelled fifty miles to Kimberley, won the cup and took it back, and the advent of spring made them the holders of it for the summer. This year they successfully defended it for some time till Cranbrook sent two rinks down to capture it. Bull River has been after it ever since and finally last Friday night with skips Lindberg and Douglas they established their right to carry away the silverware. Spence and McPhee defended for Cranbrook, the games resulting as follows:

W. Lindberg— 1 1 1 1 3 5 5 8 10 10 12—12
McPhee— 0 2 3 7 7 7 8 8 8 9 9—12

Teams were—J. Ruffle, G. Thrasher, L. Murdock, W. Lindberg, skip; Geo. Anton, A. C. Towriss, D. Finnis, E. H. McPhee, skip. Score by ends:

F. Douglas— 0 2 2 4 6 9 9 10 10 11 11—15
Spence — 1 1 2 2 2 2 3 3 4 4 6— 6

Teams: Cranbrook—O. Ornis, W. F. Attridge, J. McLaren, C. Spence, skip; Bull River—L. Renwick, B. Markle, B. Luck, F. Douglas, skip.

Following the game a most enjoyable time was spent at the Victoria Cafe, where the Cranbrook players entertained their visiting curlers.

MAYOR WEBB OF WINNIPEG COMING TO ADDRESS VETERANS

Officers of Cranbrook Post, Canadian Legion, have this week been in touch by wire with Col. Ralph Webb, D.S.O., who is the mayor of Winnipeg, and a well known figure in returned men's circles in the prairie province.

It is expected that Mayor Webb will be in Cranbrook on Friday of next week, March 11th, to address the returned men at the Legion Club building, on the subject, "The Ex-Service Men's Place in the Development of Canada." A smoking concert will most likely be arranged for the occasion, and Mayor Webb, who is an able speaker, will be given a fitting reception.

BOY TENOR VISITS CITY GIVING GOOD RECITAL PROGRAM

Appearing under the auspices of the C.G.I.T. and the Baptist and Presbyterian churches, Cyril Rice, the Canadian boy tenor, formerly soloist of the "Little Church Around the Corner" and "Grace Church," New York City, appeared before an interested audience at the Presbyterian church on Friday evening last. The young Canadian, who, by the way, celebrated his twenty-second birthday in Cranbrook on Saturday,

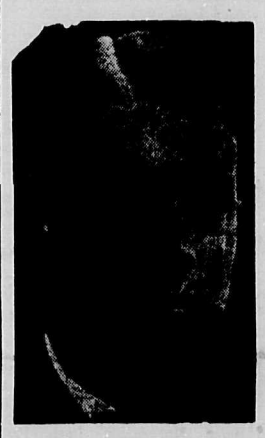

CYRIL RICE

besides possessing a pleasant personality, has a voice which has won for him fame from coast to coast. The story of his experiences in the musical world, his contributions to its advancement, and his ambition to assist in the development of a National Boys' Choir over Canada, was listened to with much interest by those present. Although still suffering from a recent attack of laryngitis, Mr. Rice rendered a very pleasant program of vocal solos.

Fire at Ranch Home

Had it not been for the fact that both Mr. and Mrs. R. Benbow were at home on Friday afternoon last, their home on the ranch near the Lumberton road would most likely have been completely destroyed by fire. Mrs. Benbow first noticed smoke, and on investigating Mr. Benbow found that fire had started above the ceiling, apparently coming out from the brick chimney. Water was secured from the pump, and fortunately the fire was subdued before much damage had been done, and the loss is fully covered by insurance. Had the outbreak occurred during their absence from the place, or at night more serious consequences might have ensued.

LABOR SPEAKERS DEBATE WISDOM OF FIGHTING ELECTION

Interesting Feature of Meeting Held on Wednesday Evening

A very interesting evening's program was arranged on Wednesday by the Cranbrook Labor Party, when at a gathering held for social and business purposes, a debate was staged at the Maple Hall. Mr. Frank Bond, who acted as the chairman for the evening, stated that in arranging it, he had acted with a desire of arousing further interest in debating, and particularly to give expression to some of the fine debating talent that is to be found among the pupils there.

The first part of the evening was taken up with some local business of the party, connected with their organization, following which the debate was announced, the subject being, "Resolved that the Labor party were justified in contesting the East Kootenay riding at the recent federal elections." For the affirmative the principal speaker was very appropriately James Sims, of Invermere, who was himself the party candidate at that time, while the main speaker for the negative was Mr. Bond, who disguised himself for the time as an opponent of the movement. Assisting Mr. Sims was James Martin, a high school student; and Graham Dale, also of the high school, assisted the cause of the negative.

The Pro and Con

Mr. Sims dealt with the subject in all seriousness, and recapitulated the ground taken in the first place for deciding to place a Labor candidate in the field, and the platform they adopted. He dwelt also on the arguments he had stressed on the platform, justifying his position, and showing why he considered it hopeless to seek relief for conditions as the working classes found them at present, from either of the old line parties. Mr. Bond, in presenting the negative side of the argument, must have strained himself considerably in taking up the position he did, for he succeeded, in spite of his own firm convictions to the contrary, in marshalling some ten reasons why there should not have been any Labor candidate in the election here, some of them containing more than a moiety of truth, even if they were overdrawn for the purpose of making an argument. Mr. Sims was backed up by James Martin, high school student, who in addition to refuting some of Mr. Bond's arguments, brought out other reasons why the party was justified in taking steps to enter the fray, putting the affirmative in a strong position. Graham Dale, last speaker for the negative, did very well, building up a good case for the negative, assailing Mr. Sims' arguments vigorously, burying some of his points with refutation, and advancing a new line of thought as well. The two younger speakers were congratulated on the presentation of their arguments, and the thought displayed in their presentation.

Mr. Sims was given the privilege of summing up, and giving a final rebuttal, which he did very ably, justifying the party stand very emphatically. He also took the occasion to urge that a similar step be taken again when the opportunity offered, judging it to be an invaluable means of placing the Labor viewpoint before the public in general.

Pleasing musical numbers made a variation in the program, solos being given by Mrs. Jas. Norgrove, Miss Macrea and Mr. Sims, all of whom were called back for encores. Mr. Frank Woods acted as accompanist.

The Verdict

The judges of the debate, two in number, were W. Henderson and F. A. Williams, and in humorously giving out the announcement that the judges could not come to a unanimous decision, and that therefore it had to be called a tie, Mr. Henderson implied this was on account of possible bias entertained by the other judge, but this was in turn refuted by the latter, who indicated that the shoe was on the other foot.

The floor was cleared for dancing about eleven o'clock, and the crowd took to this with gusto, a very pleasant wind-up thus being given to the evening. Refreshments were served during the course of the dance by the ladies, which were also much enjoyed.

During the business part of the proceedings announcement was made of plans for furthering their organization which the Labor party is considering, and which will be taken up at a later meeting.

WEDDING

KERR—GOODMAN

Word has been received in the city of the wedding which took place at El Paso, Texas, on Tuesday, February 22nd, of Miss Myrtle Goodman, youngest daughter of Mr. and Mrs. C. Goodman, of this city, and known to many here, to Mr. R. D. Kerr. The groom is a conductor on the Southern Pacific, and the young couple will make their home at Tucson, Ariz. The bride was a visitor to the city with her parents last summer. Her elder sister, now Mrs. A. B. Cunningham, who formerly resided in this city, is also making her home at Tucson.

Friends here will unite in extending every good wish to the young couple at the outset of what is hoped will be a long and happy married life.

CONSERVATIVES ARE ORGANIZING FOR NATIONAL CONVENTION

Ottawa.—The national convention of the Conservative party will be held on Tuesday, October 11, 1927, in Winnipeg. At this time a new national leader will be elected to succeed Rt. Hon. Arthur Meighen.

Besides selecting Winnipeg and the date of the meeting, it has also been decided that each provincial Conservative organization, or association, may select in addition to the Conservative privy councillors, Conservative senators and members of the commons, Conservative candidates at the last federal election, Conservative provincial premiers, Conservative leaders of provincial oppositions, delegates at large, men or women, as follows:

Ontario and Quebec, 15 each.

New Brunswick, Nova Scotia, Manitoba, Saskatchewan, Alberta and British Columbia, seven each.

Prince Edward Island, three.

TEACHERS WIN RETURN BADMINTON SERIES FROM PARISH HALL CLUB

On Saturday, the 26th, the Parish Hall badminton players played a return tournament with the teachers at the Central school. The following are the results:

	P.H.	S.
Men's Doubles		
Dr. Fergie and M. A. Beale (P.H.) vs. G. Barclay and F. G. Morris (S)	12	21
A. Graham and C. B. Garrett (P.H.) vs. V. Z. Manning and G. Fleming (S.)	6	21
Mixed Doubles		
Mrs. Marsh and Dr. Fergie (P.H.) vs. Miss Johnston and G. Barclay (S.)	19	21
Mrs. McIntosh and M. A. Beale (P.H.) vs. Miss Woodland and F. G. Morris (S.)	12	21
Mrs. Fergie and A. Graham (P.H.) vs. Miss Geigerich and G. Fleming (S.)	15	21
Mrs. Spreull and C. B. Garrett (P.H.) vs. Miss Henderson and V. Z. Manning (S.)	21	14
Ladies' Doubles		
Mrs. Marsh and Mrs. McIntosh (P.H.) vs. Miss Woodland and Miss Henderson (S.)	21	14
Mrs. McKowan and Mrs. Fergie (P.H.) vs. Miss Geigerich and Miss Johnston (S.)	16	21
Mrs. Thompson and Mrs. D. M. McDonald (P.H.) vs. Miss White and Miss McDermid (S.)	21	0
Mrs. Grubbe and Mrs. P. W. Willis (P.H.) vs. Miss Brander and Miss Flett (S.)	21	13
Mrs. McCreery and Mrs. F. W. Green vs. Mrs. Manning and Miss Smith (S.)	13	21

The School won seven games and the Parish Hall Club four games.

Billiard Tournaments

A billiard tournament which has been in progress at the Legion Club was concluded at the beginning of the week. S. S. Simpson proved the winner of one event, with M. A. Beale the runner-up, and in the snooker tournament the winner was Corp. D. Wilson, Mr. Flewellyn being second. Cigars were awarded as the first prize in each case, and cigarettes for second. Another tournament is now in progress.

ELECTION MAY BE SPRUNG AT ANY TIME SHORTLY

General Understanding Is That Signs All Point That Way

(Special to The Herald)

Victoria, March 2.—Signs of an approaching general provincial election multiply. This year's budget had all the earmarks of an election budget. Elimination of the personal property tax; reduction of the succession duties imposts, relaxation of insurance charges, enlarged income tax exemptions; long delayed increases of civil service salaries; four millions for highway extensions during the coming year and presentation of an $18,000,000 road building program to be spread over the next three years—perhaps!

All seemingly portend an appeal to the people.

Then there is the significant circumstances that Vancouver Liberals are seeking to obtain control of the Sprott-Shaw broadcasting station. What would it be wanted for if not in connection with an election?

And last Friday evening Finance Minister MacLean voluntarily informed the House that he will this week have further tax cuts to announce. Would any Finance Minister of his own initiative gratuitously cut down his estimated sources of revenue except for very special cause?

And what cause so probable as a forlorn hope election, before Conservatism can get fully organized—before the new leader, Dr. Tolmie, vacates the federal field—before reports can be received from the commissions to investigate campaign funds and the Gauthier charges—an election possibly while those investigation are under way and therefore have to be considered sub judice and excluded from campaign discussion?

When Hon. Dr. MacLean made preliminary announcement of his new tax cuts, he himself suggested that it would probably be accepted as presaging an election.

"About June?" questioned J. W. Jones.

"Perhaps in late April or May," replied the minister.

The House is expected to prorogue this Saturday—if it is not then dissolved.

ROAD APPROPRIATIONS FOR DISTRICT ARE LARGER THAN USUAL

(Special to The Herald)

Increased appropriations for roadwork have been made in the majority of the districts in British Columbia, the schedule submitted to the legislature in considering the estimates shows. Apart from the loan bill moneys, the district votes are heavy.

The following votes have been set aside for Kootenay districts:

Cranbrook	$55,000
Creston	55,000
Fernie	40,000
Grand Forks-Greenwood	50,700
Kaslo-Slocan	75,000
Revelstoke	46,600
Nelson	3,500
Trail-Rossland	20,000

WOMEN'S INSTITUTE

The Women's Institute held their regular monthly meeting on March 1st. There was a large attendance. Mr. Twigg, of Creston, gave a very instructive talk on gardening. A piano solo by Mrs. Finlayson was very much enjoyed. A sketch is being put on by the Institute at the Star Theatre next Wednesday, March 9th, entitled "Mrs. Black's Pink Tea." Mrs. Black is really black; come and enjoy a good laugh.

Revelstoke Wants New Road

At the biggest Board of Trade meeting for some time at Revelstoke, it was decided to send Mayor McKinnon and a delegate to Victoria to press for a Big Bend road appropriation to carry it to Canoe River this year. Also to send to Calgary, Kamloops, Golden and other main line points to bring pressure on the Dominion government for the building of the fifty-seven mile highway between Golden and Revelstoke. Pending its construction, the Canadian Pacific Railway will be asked to make a ten-dollar auto carrying rate between the two points.

KIMBERLEY ELKS' HOCKEY TEAM PLAYS AT PORTLAND

The Kimberley Elks' Junior hockey team, comprising Handley, Gough, Mellor, Peever, Badham, Morton Beattie Blumenauer and Brennan entrained for Portland last Friday to play exhibition hockey games with teams at the Oregon city. Mrs. C. Mellor, C. W. Gough and little Miss Patricia Leask, of Cranbrook, accompanied the team.

The boys were in the best of spirits, and felt equal to maintaining their enviable record, though they did lose out in their games.

On their return they hope to compete in the B.C. play-off at the Coast.

STAGE CAR OVERTURNS ON KIMBERLEY ROAD SUNDAY EVENING

On Sunday evening the big McLaughlin stage car driven to Kimberley by Mac Kirkland met with a mishap about two miles out of this city, arising from the badly rutted roads encountered at present. The driver was endeavoring to get the car out of the ruts, preparatory to letting another car, some distance away, pass, but the back wheels apparently failed to come out readily, and the car toppled over on its side into the bank. There was a car full of passengers, but fortunately, beyond getting a scare, and a minor cut or two, there were no serious casualties, and damage to the car was also light considering what might have happened, the front bumper and fender being bent, and one of the heavy plate glass windows being broken. All the passengers were able to continue their journey to Kimberley, it is stated.

The road at this time of the year is quite hazardous, and the trip takes longer than usual between Kimberley and Cranbrook, difficulty being met when cars seek to pass, unless it is at a point where the snow has been worn down. It is sometimes necessary to jog the wheels out of the ruts, and then trouble is often experienced when the wheels sink into the softer snow at the side of the road.

Leaves for England

Many friends of Mrs. Graham, mother of Mrs. Capt. Bride, of Kimberley, were at the depot Monday to bid her farewell before leaving on her return journey to England, after a visit of over two years in America, a portion of which time she spent in California, the greater period being spent at Kimberley.

Cabinet To Be Re-Organized

Sloan to Retire—Who Will Succeed Him? — More Echoes of Gauthier Case

PLAYING POLITICS

(Special to The Herald)

Victoria.—Interest in parliamentary proceedings the past week focussed upon the Twigg presentment of Gauthier's sworn allegations, and upon the somewhat kindred text of Odlum's committee's main report on campaign funds disclosures before the Customs Commission, these being recommended for investigation by a royal commission just named, and consisting of Hon. Justice Morrison, W. H. Malkin and Rev. J. S. Henderson of Vancouver. If further matters of like import develop, it is to be expected that they will go automatically to the same commission.

Sloan to Retire

Another matter of outstanding interest not directly of origin within the legislature, is the reported early retirement from the Cabinet and the House of Hon. William Sloan, Provincial Secretary and Minister of Mines. This is contemplated in view of the Minister's physical collapse. He returned from Honolulu about a month ago, seemingly much improved, but since then has failed appreciably and has himself announced privately that politics will know him but a short time longer, a statement received with regret by both party friends and opponents.

Mr. Sloan's retirement will further complicate the already difficult problem facing the Oliver administration in connection with promised re-organization, he being logically the outstanding candidate for the premiership when Mr. Oliver surrenders that trust. Hon. Dr. MacLean is regarded as the next formidable contender, but an exceedingly dangerous dark horse looms on the horizon in General Guy Jones, who has announced his contemplated retirement from politics, but may be induced to reconsider. The General already has in the House a personal following of eight or nine who take their cues from him rather than from the accredited leader, and stand apart with their new chieftain for elimination insofar as possible of machine rule with its committants. That the Liquor Control Board organization has been made the means for contributing to the party war chest by various shady avenues is matter of common gossip; and while charges

(Continued on Page Six)

NEWLY ORDAINED ANGLICAN BISHOP OF CALGARY HAS MANY FRIENDS HERE

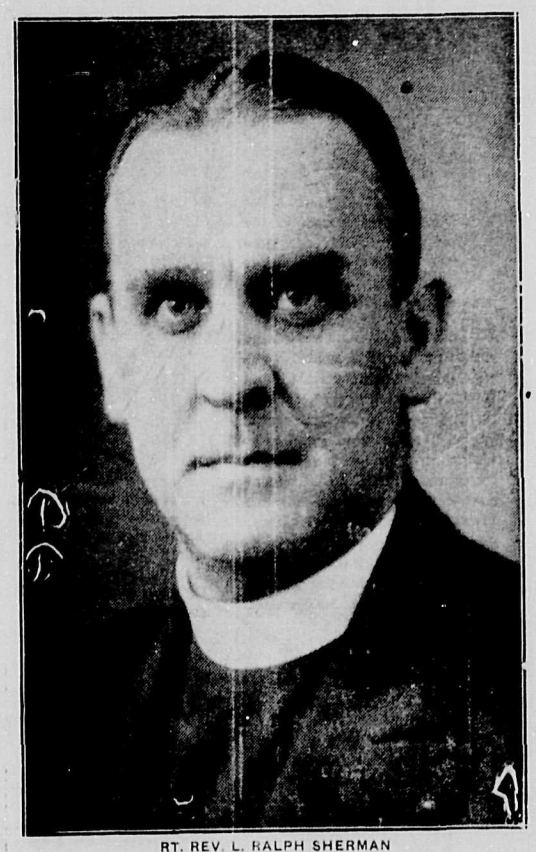

RT. REV. L. RALPH SHERMAN

Anglican Bishop of Calgary diocese, whose elevation at the Pro-Cathedral of the Church of the Redeemer on Thursday morning was one of the outstanding functions in church life of the west.

AUDITORIUM — Cranbrook — THURS., MARCH 17th

GRAND MASQUERADE DANCE

GOOD PRIZES — GENTLEMEN $1.00; LADIES 50c. SIX PIECE ORCHESTRA. — REFRESHMENTS.

Under Auspices of KEY CITY LODGE, No. 42, I.O.O.F.

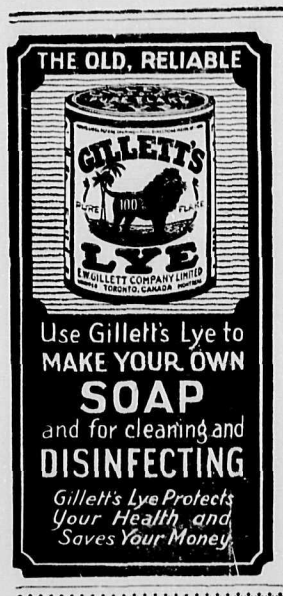

WARDNER NOTES

The following item, taken from a Libby, Mont., paper will prove interesting to many local friends of the Lovick family: "Carl W. Lovick, of Libby, Mont., died in the Bonners Ferry Hospital last Sunday, a victim of heart disease, following an illness which began last July. The body was brought to Libby and funeral services were held in the Presbyterian Church on Wednesday afternoon, Rev. John Pate, pastor, officiating, preaching from the words: 'Blessed are the dead, which die in the Lord.' During the service Mrs. L. J. Olsen and Mrs. W. C. Zollars sang with great taste and feeling 'He Always Knows,' and 'One Sweetly Solemn Thought.' Mrs. S. Ratchin presided at the organ. The service at the grave was conducted by the lodge of Odd Fellows, of which the deceased was a member. The church was crowded to the doors with sorrowing friends, who thus showed their love and respect for the deceased. Carl Lovick was born at Boyd, Minn., August 19, 1885, and was 41 years old at his death. He came to Libby in the fall of 1914. On March 1st, 1918, he was married to Miss Louise Hafstad, at Wardner, B.C. To this union were born a son, Earl, aged 6 year, and Geneva, aged 3 years. In addition to the widow and children, the deceased is survived by his mother, Mrs. Carrie Lovick, one sister, and four brothers, Paul, John, George and Albert, all of whom were present for the funeral, except George, who is in Canada, and was unable to come. The sister is Mrs. Elsie Schuyler, of Libby. The deceased had, for a number of years, held a position as sawyer with the J. Neils Lumber Co., and later with the Warland Lumber Co. He was a kind and loving husband and father, and an honest and upright citizen, who enjoyed the respect of all who knew him The bereaved relatives have the sincere sympathy of the community in their loss."

Little Mayfia Wold has been on the sick list during the past week or two. Being unwell was not the worst part in Mayfia's opinion, since on Saturday last a number of her small friends had been invited to a party at her home to celebrate her sixth birthday, and owing to her sickness this also was, of course, cancelled.

Mr. and Mrs. Herbert Headdon left on Saturday noon's train en route to Tacoma, where they will visit relatives in the Coast city and other points along the coastline. Mr. and Mrs. Headdon expect to be absent on holiday about two weeks.

Local friends of Mr. and Mrs. Al Kievill learned, with much regret, this week, of the imminent departure of the latter from Wardner to make their home on the Coast. Mrs. Kievill, formerly Miss Millie Barnes, has always made her home here, while Mr. Kievill came here from Calgary several years ago, taking a position in the C.N.P. Lumber Co. office, and during his stay has made a large circle of friends. Mrs. Kievil also has been much interested in local church work, and at present is supervisor of the local mission band. Mr. Kievill will be much missed by the Wardner Pierott Troupe, of which he is a clever member, possessing a fine tenor voice, and good acting ability. Mr. and Mrs. Kievill expect to leave about March 15th for Calgary, where they will visit friends and relatives for a few weeks before continuing their journey to the coast, where they plan on making their future home.

Mr. and Mrs. Clark MacKenzie motored to Cranbrook on Sunday to spend the day visiting at the home of Mrs. MacKenzie's sister, Mrs. J. Rombeau and family.

The Parent-Teacher Association of Wardner plan on holding a tea in the near future at the home of the vice-president, Mrs. Frank Thompson, for which the services of an expert fortune teller have been secured. Watch this column for further details and date.

Miss Vera Renstrom, Messrs. Earl Eastwood, Ed. Renstrom, Andy Granberg, Arthur Welsford and Jack Mader were among those motoring to Jaffray on Saturday to attend the dance held there by the Farmers' Institute. The affair is reported to have been quite as successful as former ones.

Miss Freda Daye was hostess to several girl friends at a party held at the home of her parents, Mr. and Mrs. B. Daye, on Saturday of last week. The occasion, celebrating her ninth birthday, proved very enjoyable, the afternoon being spent in various games and stunts. At four thirty, the hostess, assisted by her mother, served tea to her guests, a beautiful birthday cake, of course, being the centre of attraction. About twelve guests were present, including Charline and Ruth Hamrin, Grace MacKenzie, Georgetta, Lauretta and Inez Renick, Dorothy and Katheryn Scanland, Catherine and Josephine Rosicky, Hjordis Johnson, Helene and Mayfra Wold.

Mr. and Mrs. Frank Thompson entertained a few friends at a card party on Wednesday evening.

Mr. John Lawson, of the Wardner Hotel, returned to Wardner on Sunday evening from Spokane, Wash., where he has been spending the past week or so on business.

Miss Isa Taylor is on the sick list this week, suffering an attack of German measles.

Miss Gertrude Hopkins, of Wasa, arrived in Wardner on Friday last to spend a couple of weeks visiting her sister, Miss Jennie Hopkins, of the local teaching staff. Wardner has a new set of bachelors nowadays, purely feminine, Miss Hopkins, Miss Gertrude Hopkins and Miss Grace Taylor keeping bachelor house in the Headdon home during the latters' absence on holiday at the coast.

Far surpassing the success of their first social evening held last month, the affair held in the Club Hall on Friday under the auspices of the Wardner Parent-Teacher Association proved highly pleasing to the large number who attended. Under the very able direction of Messrs. A. F. Churcher and Paul Storey, the early hours of the evening were spent in a whist drive, twelve tables being played. The prize winners were: ladies' first, Mrs. Jack Trainor; gentlemen's first, Sammy Thompson; ladies' consolation, Mrs. Ben Daye; gentlemen's consolation, Wesley Rogers, the latter cutting for the award with Chas. Barnes, Jr., both having an equal score. Several other card games were also in progress during the evening, including cribbage, bridge and five hundred. Following cards a short but very pleasing program was given, comprising a piano duet by Mrs. Paul Storey and Miss Jennie Hopkins; songs by Messrs. J. E. Scanland, Al. Kievill, Sammy Thompson and Jimmy Gordon, all members of the Wardner Pierott Troupe, while the troupe also gave a selection and choruses. The president of the Association offered the artists of the evening a vote of thanks on behalf of the members, expressing the pleasure of the company assembled, the program being one of the most enjoyable items on the evening's entertainment. Refreshments were next served by the social committee, Mrs. Frank Thompson acting as temporary convenor. The hall was then cleared for dancing, the music for the occasion being furnished by Mrs. Storey, Miss Hopkins and Mr. Earl Eastwood. A silver collection was taken during the evening, amounting to about $13. Since the Parent-Teacher affairs are proving so attractive to the townspeople it is probable that another whist drive and social evening will be held shortly. Mr. A. F. Churcher offered thanks to the local organization on behalf of the townspeople for arranging the entertainments, which are proving a decided success, both socially and financially. The Wardner Parent-Teacher Association wishes to thank the townspeople for their attendance, and also all those who contributed in making the evening a success.

The Wardner bridge club spent one of the most enjoyable evening since its inception, when the members met at the bachelor home of Messrs. B. O. Iverson and Jimmy Gordon. The usual four tables were played, prizes being won by Miss Jennie Hopkins and Mr. Vic. Lundbum, and consolations being awarded to Mr. and Mrs. Fred Harris. Supper was served about midnight, concluding a very pleasant evening.

WESTERN MEMBER PROPOSES MEASURE TO MEET BIG DEBT

Hon. R. B. Bennett Would Use Balances of Banks and Financial Concerns

Ottawa.—Usually the budget debate in the House of Commons is adjourned after the address of the minister of finance, but it was not the case this year. Hon. R. B. Bennett, for a brief period minister of finance last year, and in consequence the natural financial critic of the opposition, made his reply to Hon. J. A. Robb as soon as the latter sat down, presumably having been extended the courtesy of knowing in advance what the budget was going to contain. Mr. Bennett made a very helpful, broadly constructive speech, with only a minimum infusion of party flavor.

Only Apparent Reductions

One of the claims he made was that the reduction in taxation announced by the finance minister was in a measure fictitious and that, while cuts have been made, the amount taken from the people in various ways, direct and indirect, are a dollar and sixty-four cents more per head this year than last. He favored a small universal turnover tax, instead of a sales tax, and he believed that such a visible imposition would stimulate interest in public affairs and improve conditions in the democracy.

He expressed his disbelief in trade treaties which built up an artificial trade, susceptible of destruction at the caprice of some foreign government.

To Pay Off National Debt

But Mr. Bennett's most important suggestion—and it arrested a lot of interest—had to do with the national debt and the way of meeting and maturing obligations from year to year. A hundred millions come due this year. Mr. Bennett pointed out that the banks had some billions of savings, and the insurance companies likewise from insurance premiums. He would create a consolidated 4 per cent. security, hold it at par, and compel the corporations to absorb 80 per cent. of this new flotation. If at any time they needed the real money in a hurry, the finance department, which, he said, is really a federal bank reserve, could advance it to them on the security of these obligations.

Mr. Bennett figures out that in this way a great saving can be made for the country at large by simply utilizing these rest accounts without impairing in any way the financial stability of the institutions in interest.

Another feature of the opposition critic's speech was a declaration against exporting from the country so much irreplaceable assets in the form of raw materials. His windup was an eloquent reference to what Canada has accomplished in the past and to the great potential achievements of the future. When the member for Calgary sat down he was applauded from all sides of the House, which was a real compliment.

YAHK NOTES

P. Nordgren was a camp visitor during the early part of the week.

Miss Edith Nordin left for the city of Winnipeg to stay with relatives.

Miss Emily Burlingham returned home after spending a week or so at Fernie and Gateway.

Miss E. Foster was a patient at the Cranbrook hospital last week, having her tonsils removed.

H. H. Davis left last week for Portland, Oregon.

Nick Kiceluke gave a birthday party in the C.P.R. Hall on his sixteenth birthday, Mrs. Erskine being the chaperone for the evening, and also providing the honored birthday cake, decorated for the occasion. Miss Schnoor kindly furnished the music for the evening. Those who were present were as follows: Hazel McCartney, Dagny Hjort, Evelyn Revens, Frances Baum, Mabel Anderson, June Hamilton, Helen McInnis. Victoria Barr, Tony Shaw, Howard Horne, Victor Jacobson, Arthur Anderson, Frank Allen, Ernest Allen, Roy Stapleton and Nick Kiceluk.

Mr. and Mrs. Brogan have returned home after a couple of weeks spent in visiting different places in the States and Coast points, Vancouver, Victoria, etc.

L. Smith left for Fernie on a visit last week.

Dr. Rutledge was a Yahk visitor between trains on Saturday.

Mr. Jarvis returned to Yahk on Monday after spending the week-end in Cranbrook with his family.

Hugh McInnis is now a patient in the hospital.

Agnes McInnis returned home on Monday after a two weeks' stay in the hospital.

Rev. Mr. Fleming gave a lantern slide lecture on Saturday. A good crowd turned out and a silver collection was taken.

Rev. Mr. Newby held English Church services on Sunday last, and we are also glad to learn that he is to try and give two services a month instead of one. He also gave out that a concert was to be held in the C.P.R. Hall for the benefit of the church on March 26th.

Mr. McMaster spent the week-end at Erickson.

Mr. Harry Samson and his nephew have returned from the east after visiting Fredricton and other eastern points, spending the winter there. Mr. Samson brought his nephew with him to the west, and the latter, when arriving at the Yahk Hotel, put his three suitcases under a desk for the time being as he thought, but on his returning to get them again, they were gone, and no trace was seen of them.

Mr. Joe McNeil returned to Yahk Sunday after spending the winter down east on Prince Edward Island.

A. Derby and W. Webster were usual business men in town last week.

The Glenlilly school has again been shut down, being very inconvenient for school children.

Miss K. Littlejohn, of Erickson, returned to Yahk after spending the week-end there.

Mr. Charles McFarlane's home has been visited with sickness again, although of a mild form. Mrs. Frank Nedlic, being always ready to help out in such times, was called in to their home.

Jessie Clark had the misfortune to run a needle into her foot, which is now being cared for by Dr. Thompson.

Don't forget the coming of the great singer, Miss Fleming, from New Westminster, to be in Yahk on the evening of the 19th inst. A good crowd is expected.

Mrs. Jacobson left on Thursday for Sand Point, Idaho.

MARYSVILLE NOTES

Mr. Alfred Bidder is home from his visit with his brother at Chapman Camp.

Miss Grace Tibbetts has arrived home from Calgary, having completed her studies there.

Mrs. Fred Caire is improving nicely after her long spell of sickness in the St. Eugene Hospital. Mrs. Caire will soon be able to return home, we are pleased to say.

The "Club" held their whist drive and dance in the old Mellor store. Maxie Bidder won the gentlemen's first prize, and Mr. Pollock the gentlemen's consolation; Mrs. Waite won the ladies' first prize, and Mrs. Glanville the consolation.

Mrs. Bartholomew visited Mrs. Robichaud on Friday. Mrs. Robichaud is slowly getting better from her accident, the effects of which are at times very painful.

Mr. Pollock was a business visitor to Kimberley on Friday.

Mr. and Mrs. Frieake have recovered from their recent attack of the flu.

Mrs. Stuart is recovering nicely from her attack of the flu.

Mrs. Tibbetts and the Misses Tibbetts went to Cranbrook Saturday to visit Mrs. Caire, in the St. Eugene Hospital.

The Herchmers have moved from Kimberley Road to Chapman Camp.

Fry's Breakfast Cocoa

For warmth, strength, energy, give them FRY'S. It has no equal for purity and flavour.

Fry's Milk Chocolate

Made where Purity is the first consideration. Pure joy, pure nourishment for your children.

The Same Superior Quality in Two Famous Products.

Fry's

Established 1728

215

The Oldest Cocoa and Chocolate House in the World

WYCLIFFE NOTES

School report for February, in order of merit:

Division I

Grade 8—Otis Staples 71.1, Alex Yager 70.5, Alfred Watson 70.4, Vernon Gehrke 63.7, Opal Quick, Helen Marunchak, Doris Parker, Florence McDermid, Phyllis Staples, Joe Taylor, Walter Johnson, Camilla Pederson.

Grade 7—Victor Marunchak 72.5, Editha Clark 71.5, Frank Charters 63.5, George Quick 60.2, Teresa Marzocco, Winnie Fisher, Olaf Pederson, Stephen Hebert, Harry Johnson, Ernest Foster.

Grade 6—Ruth Greene 84.9, Jean McDonald 78.1, Harold McClure 76.9, Margaret Yager 73.7, Adruin Allegretto 66.5, Florence Johnson, Gino Gambin.

Grade 5—Peggy Cox 89.1, Sarah Clark 82.00, Marie Parker 75.6, Eva Nordin 74.8, Oscar Asplund 69.2, Ivan Fisher 66.4, Hazel Foster 65.00, Emile Fabbro, Cora Stanley, Margaret Cooper (not ranked).

E. H. CURLEY.

Division II

Grade 4—May Leggett, Lila Parker, Annie Marunchak, Elmore Staples, Donald McClure, Edward Charters, Hector Godin, Clara Fabbro, Frank Stanley (absent from exams).

Grade 3—Ellen Asplund, Pauline Cox, Peder Pederson, Bernice Quick, Elsie Anderson, Walter Charters, Margaret Johnson, Edna Johnson.

Grade 2a — Johnny Marunchak, John Stanley, Arthur Harrison, Irma Fabbro, Inez Quick, William Pederson (absent).

Grade 2b—Mary Foster, Roy Anderson.

Grade 1b—Peter Cox, Shirley Trew, Gloria Parker, Leonard Fisher, Freddie Leggett, Gordon McDermid, William Stanley, Walter Fabbro.

Average of attendance, 88.2.

WINNIFRED LIPPITT.

Everyone was very sorry to hear of the unfortunate accident which happened to Johnny Marunchak on Thursday morning last. While out sleigh riding with the rest of the children he apparently lost control of his sleigh on the ice covered slide and crashed into the steps leading up to the school. He received a nasty cut on his cheek, which after having first aid rendered at the office by Mr. Clark, it was found necessary to take him in to Cranbrook to the doctor, who put in three stitches. Johnny is a general favorite with grown-ups and children alike, and all are glad to know he is getting along nicely, and hope soon to see his little smiling face back at school.

Mrs. Nordin and daughter left Wycliffe on Sunday for Spokane, where they will reside for the future. Mr. Nordin accompanied them part of the way and intends joining them a little later on.

Mrs. Everett Staples was visiting her parents' home in town on Saturday evening.

Miss Margaret Yager was visiting with Miss Ruth Greene at Wanklyn on Saturday.

Mr. Al Frederickson left during the week for Bellingham, Wash., where he will spend a vacation visiting with his wife and family.

Mrs. Jones, snr., was the guest of Mr. and Mrs. J. Jones in Wycliffe on Thursday, returning home on the afternoon train, she was accompanied by Mr. and Mrs. Jones, jnr.

Messrs. Clark and Gust Quick were in Cranbrook on Sunday afternoon.

Mr. C. O. Staples and Mr. and Mrs. S. G. Clark represented Wycliffe at the Shriners' Ball at Kimberley on Friday night.

Miss Lippitt spent the week-end with her parents in town.

Mrs. N. McClure and Mrs. L. Taylor of St. Mary's Prairie were paying calls in Wycliffe on Friday afternoon.

Miss Ruth Greene was the guest of Miss Margaret Yager on Sunday.

Mr. J. S. Staples, B. Crosby and A. McDermid, who were working up at Premier Lake and were unable to get down when arranged owing to the heavy fall of snow, were able to return last week, arriving home on Tuesday little the worse for their extended trip. But since being home, Bert Crosby has been on the sick list with an attack of the flu, and has not been able to resume his duties yet.

Messrs. J. B. Sutherland, C. H. Colter and L. J. Munn, auditors for the firm of Geo. A. Touche & Co., Calgary, finished the work on which they were engaged for the Otis Staples Lumber Co., and returned to Cranbrook last Wednesday.

Wycliffe was well represented in Cranbrook on Saturday, some who were there being Mrs. Charters and children, Mrs. Chas. Mawer, Miss Edith JJohnson, Mr. and Mrs. S. G. Clark, Mrs. Val Anderson and family, and Messrs. Art Duff, L. C. Piper, Engie Johrens and Emerson Taylor.

How to Play BRIDGE

A new series of lessons by Wynne Ferguson

Author of "PRACTICAL AUCTION BRIDGE"

Copyright 1926, by Hoyle, Jr.

ARTICLE No. 18

In a number of these articles, the writer has pointed out that when a hand contains a singleton or void suit, a suit bid is much preferable to a no-trump. The reason for this is very apparent. The opponents have the opening lead and it is almost a certainty that they will lead your weak suit. Against a no-trump bid, a clever opponent will pass and open his strong suit. If you bid a suit, however, he will overbid with his strong suit and you will thus gain valuable information. The modern tendency is undoubtedly for suit bids rather than no-trump. For example, suppose that, as dealer, you held the following hand:

Hearts — A, K, 10, 4
Clubs — 7, 2
Diamonds — K, 9, 3
Spades — A, K, 10, 7

Should you bid no-trump or one of your four card suits? A modern up-to-date player would bid one spade and see what happens. If your opponents bid clubs, show your heart suit. If your partner bids clubs, bid no-trump. The object of all sound bidding is to obtain the best bid for the combined hands — that is, of twenty-six cards, not thirteen; and the suit bids obtain that result much better than no-trump bids.

The following hands are instructive because they contain principles of bidding that occur very frequently. Study them carefully until sure you understand the principles involved.

Hand No. 1

Y: Hearts — K, Q, 4
A / B: Clubs — A, K, Q, 10, 9, 7, 2
Z: Diamonds — A, 7
Spades — K

No score, rubber game. Z dealt and bid one spade. A bid two diamonds and Y passed. What should B now bid? B has a wide choice of bids. He may bid three clubs, two no-trump or pass in the hope that his partner can make game in diamonds. The writer is inclined to the latter procedure. If A has a sound two diamond bid, A-B should surely score game, losing only one spade and one heart trick. It is a very close hand.

Hand No. 2

Y
A / B
Z

Hearts — K
Clubs — K, 7, 6
Diamonds — A, Q, J, 10, 4
Spades — A, Q, J, 7

No score, first game. What should Z, as dealer, bid with the foregoing hand? Z has the choice of bidding one spade or one diamond. The latter is the better bid. When you have a choice between a sound four card suit and one of five cards, bid the latter. Then if overbid, show the four card suit, spades in this case.

Hand No. 3

Y
A / B
Z

Hearts — A, K, 5, 4
Clubs — A, K, 7, 3
Diamonds — 10, 9, 3
Spades — J, 3

No score, rubber game. What should Z, as dealer, bid with the foregoing hand? In this example, Z has the choice between a four card major suit and a four card minor suit. With a suit of only four cards and each a sound bid, the minor suit should be bid, rather than the major. By so doing you are much more apt to get a bid from your partner than if you bid the major suit. He will try to take out a minor suit and try to let you play a major suit. In this way you get more information by bidding one club in this hand than one heart. If overbid, show the heart suit.

Hand No. 4

Hearts — J, 9, 7, 6, 2
Clubs — none
Diamonds — Q, 8, 5
Spades — A, K, 9, 7, 2

Y
A / B
Z

No score, rubber game. Z dealt and bid one heart, A two diamonds, Y two hearts and B three clubs. Z and A passed, Y bid three hearts and B bid four clubs. Z now bid four hearts and A doubled. What should Y do? Should he redouble or pass? Y should pass by all means. To redouble in this position would be very bad judgment.

Hand No. 5

Hearts — A, 4
Clubs — A, K, Q, 7, 4
Diamonds — J, 9, 3, 2
Spades — 9, 8

Y
A / B
Z

No score, first game. Z dealt and bid one heart. If A passed, what should Y do? Should he also pass or should he bid two clubs? Y should pass and show his club suit on the second round if he gets the opportunity. To bid two clubs over one heart would deny the hearts but a pass and then a bid of clubs, shows help for hearts and a big club suit. This is a common situation so note carefully.

British Columbia Beers are Pure, Matured and Fully Fermented

NOT only are beers made by the Amalgamated Breweries pure and wholesome by test and delicious to the taste; they are thoroughly matured beers and fully fermented.

Due to the huge brewing and storage capacity of the Amalgamated Breweries (approximately eight times British Columbia's present consumption of beers), ample stocks are always on hand, maturing in great casks under most perfect and sanitary conditions. All beers are allowed to ripen for periods of about five months. Fermentation is completed, absolutely, before they are put on the market. You are assured of a healthful, fully matured beverage when you purchase beers made by the Amalgamated Breweries.

Storage room and vats in which beers are matured in the Amalgamated Breweries. Visitors are cordially invited to all the plants of the Amalgamated Breweries.

For sale at all Government Stores and Licensed Premises

In the Amalgamated Breweries are associated Vancouver Breweries Limited, Westminster Brewery Limited, Rainier Brewing Company of Canada Limited, Silver Spring Breweries Limited, and Victoria-Phoenix Brewing Co. Limited.

This advertisement is not published or displayed by the Liquor Control Board or by the Government of British Columbia.

The Baby's Cold

Continual "dosing" with internal medicine upsets delicate little stomachs. Treat colds externally with Vicks. You just rub it on.

VICKS VAPORUB

St. Joseph's Academy

- NELSON - B.C. -

BOARDING SCHOOL FOR GIRLS

Complete Primary, Elementary and High School; also Commercial and Music.

For particulars apply

Sister Superior.

The forerunner of colds and grippe.

Heat and inhale Minard's and rub it on the throat and chest.

The great preventive.

61

MINARD'S "KING OF PAIN" LINIMENT

COMMUNICATION

Snowbound at Yahk
Yahk, B.C.
Feb. 28th, 1927.

Editor, Cranbrook Herald,
Cranbrook, B.C.

Dear Mr. Editor:

You no doubt will be surprised to get a line from me, and especially from this burg. Ye gods, we had such a time with Madam Snow since leaving your city, that on reaching here 18th January last, we decided to remain here and wait for better weather, which, thank goodness, is in sight now, and if it continues we will be on the long trail again by Thursday.

We are in perfect health and feel up to our usual average of 15½ miles a day, once we get going.

Our pleasant stay here is largely due to Mr. and Mrs. Jim Marklund, Mr. and Mrs. Arthur Robert, and Mr. Fred Marklund of the New Hotel, Yahk. In particular shall we remember Sunday, 20th February, for on that day we were, together with Mr. and Mrs. Marklund and Mr. F. Marklund and a few others, the participants in an enjoyable sleigh ride, thanks to Mr. Carl Anderson of Goatfell. Mrs. Carl Anderson proved a charming hostess to the sleigh party, and one and all declared it had been "a perfect day," when they returned to Yahk that night.

Mr. Editor, please, we wish to be remembered to your staff and all our friends and well-wishers in Cranbrook.

Hoping you will find space in your esteemed paper for these few lines, will write you again later.

Thanking you in anticipation,
I am, sir,
Yours sincerely,
D. J. LeROUX.
South African World Walker.

SOUTH WARD SCHOOL REPORT FOR FEBRUARY

Division I

Grade 3a—Irene Curle, Margaret Russell, Eddie Wood, Tom Barrett, Cecile Zehnder, Joyce Bond, Velda Coleman, Herbert Berrington, Alex Blefare, George Strood, Malcolm Sanderson, Jimmy Shaw, Frank Romano.

Grade 3b—Bruce Cameron, Madeline Romano, Maurice Haley, Gerald Walsh, Freddie Steeves, Milton Soleski, Alex Larsen, Mike Tito, Lloyd Cameron.

Grade 2a — Billy Worthington, Frank Rosling, Shirley Fisher, Josie Romano, Florence Johnson, Charlotte Quaife, Jack Berrington, Billie Yadernuk. Della Colledge not ranked.

M. G. SHAW.

Division II

Grade 2b—Leonard Cox, David Reekie, Elsie Brandt, Alice Saunders, Gladys Guthrie, John Yadernuk, Reggie Bevis.

Grade 1a—Annie Becker, Florence Curle, Caroline Larsen, Evelyn Hanson, Angelina Frisina, Harvey Graham, Mary Ungurion, Katherine Yadernuk, June Thompson, Dick Worthington, Steve Soleski, Steve Magro.

Grade 1b—Betty MacLean, Eileen Rosling, Helen Hanson, Edith Berrington and Joan Quaife (equal), Joyce Maidment, Jeannie Reeves, Archie Reekie, Douglas Eley, Eddie Ratcliffe.

N. M. BRANDER.

His Majesty's Choristers Tour Canada

Boys of the Westminster Abbey Choir with their master, Sydney H. Nicholson, organist of the Abbey, who are touring Canada under the auspices of the National Council of Education, together with the gentlemen of His Majesty's Free Chapel of St. George in Windsor Castle, and are accompanied by the Very Reverend the Dean of Windsor, Dr. A. V. Baillie (centre) chaplain to His Majesty the King, the Rev. Edmund H. Fellowes (right) director of the choir of St. George's Chapel, and Sydney H. Nicholson (left) organist of Westminster Abbey.

The officia visit to Canada of the gentlemen of His Majesty's Free Chapel of St. George, in Windsor Castle, and the boy choristers of Westminster Abbey, accompanied by the Very Rev. the Dean of Windsor, Dr. A.V. Baillie chaplain to the King; Rev. Edmund H. Fellowes, director of the choir of St. George's Chapel; and Sydney H. Nicholson, organist of Westminster Abbey, and Master of the Choristers, is made with the special approval of His Majesty the King. The visit of the choir which is now touring Canada from Fredericton to Vancouver and return, on the All-Red C.P.R. route is more than a mark of inter-Empire courtesy; it is a gesture that should do much to help the fuller realization of possessions common to Canada and Great Britain.

The choir is here under the auspices of the National Council of Education, which since its inception in 1919 has continually emphasized the importance of the place of music in Education. This tour is essentially a part of the Council's programme designed to stimulate public interest in music as one of the most powerful influences in the life of both the individual and the nation.

The Choristers from Westminster Abbey and St. George's Chapel, to sing their way through Canada without fee or recompense of any kind except the applause they will gain, have a history going back to a day when the great-grandfather of Columbus was a humble Genoese, watching boats sail out and believing that if they went too far they might topple over the edge of the world. So Canada must feel comparatively young in the knowledge that the soft-footed Indian was still emperor of the prairie, when the choristers first sung to the order of Edward III in the chapel of St George at Windsor.

The glory of the Dominions is in their future, but England's greatest glory is in the long story that runs back through the centuries, and that story is told almost completely in the histories of Westminster Abbey and St. George's Chapel of which these visitors are the ambassadors.

It is interesting to think of the three parallel scenes. Edward III, creating the Order of the Garter in St. George's Chapel, Columbus still unborn and his great-grandfather perhaps sewing sails in the seaport of Genoa, Canada still in the haze of the undiscovered. And while these two latter scenes change dramatically, the choristers of St. George's have still gone on with their services, symbolizing the chivalry and honor of the twenty-six Knights of the Garter. The Gentlemen of St. George's and the boys of Westminster visiting Canada number twenty in all, the eight choristers or lay clerks of the Chapel at Windsor are those who sing the evening and morning services in the chapel; and in the more private services associated with the life of the Crown and the Order of the Garter. They also provide the music in the Private Chapel when Their Majesties are in residence at Windsor Castle.

The Dean of Windsor, Dr. A. V. Baillie, who will give lectures during the tour, on Windsor Castle, the Chapel of St. George and Westminster Abbey, is one of the outstanding figures in the ecclesiastical life of England. He is the godson of Queen Victoria and a nephew of Lord Elgin, former Governor-General of Canada. In addition to being chaplain to the King, he is also Registrar of the Order of the Garter.

Dr. Edmund H. Fellowes will lecture on Elizabethan and English Church music. He is the foremost living authority on music of the Tudor period, as witness his monumental edition of the English Madrigals which he has completed in 36 volumes.

As organist of Westminster Abbey, the choirs of Mr. Nicholson have been an inspiration, not only to the habitual worshippers at the Abbey, but also to the vast body of visitors to that shrine from all over the world. He is the author of "British Songs for British Boys." During this tour he will conduct a number of concerts, especially for Scouts and Guides in which Scout music will largely figure.

Canadians are therefore given an unique opportunity to hear the best of English church and Old English part music, while a standard of excellence is reached in choral singing, that is probably unexcelled in any part of the world.

MOVIE NOTES

The marriage of Miss Helen Brotton to Mr. Frank Dupont was solemnized by Rev. M. S. Blackburn, of Cranbrook, on Wednesday evening, the 23rd. We wish the young couple every happiness and success.

Misses Beth and Evah Nicholson arrived by Saturday's train from Fernie. Miss B. Nicholson returned again on Sunday's train.

Mr. George Tater, of Cranbrook, was the guest of Mr. and Mrs. Kelly over Tuesday last.

Philip Conrad is a patient in Cranbrook hospital, suffering from blood poison. Last reports of his condition are quite favorable.

A lantern lecture, "Ben Hur," was recently held in United Church by Rev. Mr. Fleming.

The Presbyterian Ladies' Aid held their monthly meeting at the home of Mr. Taylor on Tuesday last.

Mr. Lust was taken to Cranbrook hospital on Thursday, and, we regret to say is very ill with heart trouble.

Mrs. J. W. Fitch was at home on Wednesday evening last to a number of herfriends. Cards were played.

Mr. and Mrs. Nelson Smith were in town visiting relatives between train hours on Thursday.

Mrs. Ellis is home from her holiday trip to the Coast.

Moyie theatre goers are "all set" to take in "The Red Widow," billed this week at the Cranbrook Auditorium.

Born—to Mr. and Mrs. Joy, on February 25th, a son.

Mr. Sam McDougal, of Nelson, was in town for a few days this week.

A joint farewell party was given Wilfred and Bernard Desaulniers on Saturday last, prior to their leaving home.

Magazine for Outdoor Men

With the spring and summer months looming ahead, the lovers of outdoor recreation are again looking to their tackle. The March number of Rod and Gun and Canadian Silver Fox News which has just appeared, has many interesting articles for those outdoormen. A very complete article on outfitting a long canoe trip by C. P. Storey is an outstanding feature of the issue. Many other useful wrinkles are included in the regular "Fishing Notes" and "Outdoor Talk" and "Guns and Ammunition" departments.

Many interesting experiences are told in the hunting stories, such as "A Holiday in the Rockies." Bonnycastle Dale writes this month on the subject of the Nova Scotia men who fish for lobsters. Number 3 of Canadian Silver Fox News contains a great deal of useful material.

Rod and Gun and Canadian Silver Fox News is published monthly by W. J. Taylor, Limited, Woodstock, Ontario.

Vases

If a vase is filled about one third with sand. it will prevent the vase from overturning.

Feted for Faithful Service

At the head table, left to right, were: F. T. Griffin, first land agent of the Company in Western Canada; W. A. James, Assistant Chief Engineer; C. E. McPherson, Assistant Passenger Traffic Manager; William Whyte, son of the late Sir Wm. Whyte, formerly Vice-president Western Lines; Peter McPherson, Right of Way Agent; E. T. Greenway, Agent, Crystal City, Man.; Sir Hugh John Macdonald; Walter O. Miller, retiring Superintendent, Nelson; R. G. Barnwell, retiring General Tie Agent, Winnipeg; D. C. Coleman, Vice-president, Western Lines, toast-master; W. P. Martin, retiring Assistant Superintendent, Vancouver; H. J. Coffin, Trainmaster, Winnipeg; Sir J. A. M. Aikins, K.C., LL.D.; W. M. Neal, Assistant to the Vice-President, Montreal; W. J. Tupper, K.C.; T. C. Macnabb, Engineer of Construction, Winnipeg; Charles Murphy, General Manager, Winnipeg; J. G. Sullivan, Consulting Engineer; L. J. Reycraft, Solicitor, Winnipeg.

In recognition of their long and faithful service, R. G. Barnwell, general tie agent, Western Lines; Superintendent W. O. Miller, Nelson; Assistant Superintendent W. P. Martin, Vancouver and Trainmaster H. J. Coffin, Winnipeg, were the guests of honor of their fellow officers of the Canadian Pacific Railway Company at a banquet, held in the Royal Alexandra Hotel, Winnipeg, on the evening of January 10. The veterans, with a total service of 179 years and nine months, retired from the active ranks on January first. Their service commenced in the early days when the Company's founders were fighting with might and main to make good the pledge that the railway would be built, and the Pact of Confederation honored at all points. Their service ended with the Canadian Pacific established as the greatest transportation system of the world, and ready to play its great part in the future development of the Dominion.

The banquet, attended by more than 200 officials, was remarkable for its historical value, and for the high ideals of service to Canada voiced by the speakers. The reminiscences went back to the days when railroading in Canada was distinctly in its infancy, while expression of the spirit of the Company in the future service of Canada went on to include the stirring words of Sir James Aikins, K.C., when, in visioning the Canadian Pacific as the great factor in bringing the Dominion forward to her destiny as the outstanding Commonwealth of the Empire, he said: "The officers and employees can best serve their country by being loyal to the Company, thus helping to make Canada the head, right hand, and heart of the Empire we love."

The toast list brought out the spirit of the occasion, Mr. D. C. Coleman, vice-president in charge of the Company's Western Lines, presided, and in proposing the toasts to the honored guests, emphasised that they had added "fresh lustre and distinction to a great service." A telegram from Mr. E. W. Beatty, in which the Chairman and President paid tribute to the good work of the retiring officers, featured Mr. Coleman's address. Tales of the past; regret of their departure from active service; appreciation of the honor of the banquet, and firm expressions of the conviction that the spirit of service cherished by officials and employees of the Canadian Pacific would continue as the guiding ideal, constituted the high lights of the addresses delivered by the retiring officers. They were each heartily cheered.

The toast to the Company was proposed by Sir Hugh John Macdonald, K.C., and by Mr. W. J. Tupper, K.C. Both recalled the beginning of the development of Western Canada and both outlined the part played by the Canadian Pacific in that development. Replies on behalf of the Company were made by Mr. Peter McPherson, right of way and tax agent, and by W. M. Neal, assistant to Mr. Grant Hall, senior vice-president, whom he represented at the banquet. The toast to the staff was proposed by Sir James Aikins, K.C., LL.D., and responded to by Mr. T. C. Macnabb, construction engineer, Western Lines, and by Mr. E. T. Greenway, agent at Crystal City, Manitoba, and a son of former Premier Greenway, of Manitoba.

Mr. Neal brought a message of contratulation and good wishes to the retiring officers from Mr. Hall, and on his own account pictured the Canadian Pacific, not as so many thousands of miles of tracks, and telegraph wires, but as a great family of 70,000 persons located all across Canada, and beyond to the furthermost parts of the world. Mr. Greenway was also particularly effective, stressing the fact that the willingness of the executive officers to sit at the same table with the employees and discuss their common problems was the secret of the good feeling and loyalty extending through all branches of the service.

SOCIAL & PERSONAL

A few days ago a young man arrived in town calling himself Johnny McNabb, and said that he was a son of Chas. McNabb of Waldo. He went around to a number of business houses making extensive purchases and charging same, saying he would call later. In one or two places he borrowed a few dollars on one pretext or another. Toward evening the police got wind that the fellow was an imposter, but he managed to slip through their fingers, and disappeared.—Fernie Free Press.

At a meeting of the City Police commissioners it was decided that the police be instructed to close all gambling games in the city. For many years it has been the policy of the commissioners to keep professional and travelling tin horns on the move so far as Fernie was concerned, and the police did not interfere in games among local players; but recently it has become difficult to secure a conviction of the before mentioned characters, so the lid will be put on tight.
—Fernie Free Press.

John Cannon, widely known Kootenay mining man, and recently engineer in charge of the Consolidated Company's pumping plant at Stony Creek, died in the Trail-Tadanac hospital last Friday at the age of 65. He had been ill for two weeks. He is survived by his wife. The funeral took place from St. Francois Xavier church on Monday. Mr. Cannon had been in the service of the smelting company for many years. He was the first foreman at the giant Sullivan mine at Kimberley, following its acquisition by the Consolidated, he being transferred there from the St. Eugene mine, Moyie. He was also employed at Ainsworth at one time. Forty years ago he was a figure in the mining world at Butte, Mont.

It is understood that William Peyton, park game warden of Banff, has recently sold his talcum claim situated on the Simpson summit at the head of Healy Creek, to Boston interests for a sum not yet made public. The purchasers state that they have a contract for five hundred tons to be delivered before next Christmas, and that they will commence work on the necessary roads early in June. Although this property is in B.C., the only available outlet is to Banff, about fifteen miles distant. The substance is to be used for electrical appliances, and, being rather soft, must be hardened by burning. In appearance it resembles blue marble. It is reported that there are several other deposits of this article in the neighborhood.—Golden Star.

Miss Nellie Sakaguchi has returned to her home in Cranbrook after taking a stenographic course at the Hollingshead Commercial College, Calgary. The people of Cranbrook will be pleased to learn that Miss Sakaguchi has exhibited a special aptitude in studying Gregg shorthand and typewriting. She earned from the Remington Typewriting Company first, a certificate, then a card case, bronze medal and silver medal in rapid succession. Her fellow students and the teachers at the Hollingshead College regret that Miss Sakaguchi has left Calgary, where she was very popular.

The new steel barge of the C.P.R. is now on the run between the Landing and Proctor and is proving up to expectations, handling 18 cars handily, as compared with 14 carried by the other craft. The new barge, however, is about half an hour slower making the trip each way.—Creston Review.

Sister love and faith in her brother and the then new automobile industry caused Rosetta V. Hauss, of Detroit, to lend her brother $100 to invest in Ford stock. That was 18 years ago. Today that $100 and $575 additional has grown into a fortune—$350,000. Mrs. Hauss, be it added, is a sister of Mrs. Peter Lund of Lethbridge, who in the early days lived in Wardner, Cranbrook and Marysville, and the brother was James Couzens, then a young clerk in a coal office, and now United States senator from Michigan.

PEW AND PULPIT

Friday, March 14th, is the Day of Prayer, when the women of all the Protestant Church gather to pray for missions. This year in Cranbrook, the meeting will be held in the United Church at 3.30 p.m.. All the local churches will be represented. The address will be given by Capt. Anderson of the Salvation Army. All women interested in this work are cordially invited to attend.

+ + +

The University of Alberta, which has a department of visual instruction, is responsible for the lecture and lantern slides which will be given at the United Church Young People's Society next Tuesday evening, March 8th. The subject is "Ben Hur," the well known story written by Lew Wallace, telling of the persecutions of the early Christians. Last year this lecture was given in Nelson to the young people there and met with much acceptance. Do not fail to see these beautiful pictures. An offering will be taken to defray expenses. The meeting is open to all.

+ + +

Vocalist Coming

Miss Amy Fleming, one of the most promising vocalists in the province, winner of the highest honors for the last three years at the provincial musical festival, will be in Cranbrook on Monday evening, March 21st. She will sing in the Knights of Pythias Hall, under the auspices of the Cranbrook Young People's Society. Miss Fleming will be assisted by her brother, Rev. E. S. Fleming, of Moyie, who will give several readings. Other interesting items will also be on the program. Do not forget the date, March 21st.

* * *

A religious knowledge test was put on by the United Sunday School last Sunday. The scholars, from 10 to 16, were examined upon their general knowledge of the Bible and religion. This test was made in accordance with the methods now in vogue in the Public Schools and High Schools. Too often Sunday School teachers take for granted that their pupils know the subjects with which they are dealing. This, unfortunately, is not always the case. A similar test put on at the Cathedral Sunday School, Victoria, revealed an appalling lack of biblical knowledge. The same could no doubt be revealed in every Sunday School. The results of the test at the United School will be known shortly.

+ + +

Salvation Army

A very enjoyable time was spent in the Citadel, Monday evening, when a large crowd gathered to listen to the juniors. Prizes were given to quite a number of the children who attended Sunday School regularly last year. Some received special prizes for morning and afternoon attendance. We hope to be able to give a few more this year.

We are sorry to have to say farewell to Lieut. Mitchell, who left for her home in Brandon last Tuesday, on account of ill-health We hope that after a short rest she may be able to continue the work again.

+ + +

Presbyterial Meeting

The Kootenay Presbyterial of the Women's Missionary Society of the Presbyterian Church in Canada will meet in Cranbrook on Thursday and Friday, March 10th and 11th. Delegates are expected from Creston, Nelson, Grand Forks, Trail, New Denver, Slocan and points east of Cranbrook. Four sessions will be held, The opening session on Thursday evening will take the form of a banquet for delegates, members of the W.M.S. and representatives of other organizations who will bring greetings. Miss Laura K. Pelton, field secretary for Canada, will be present and will address two meetings—Friday afternoon and evening. The evening meeting will be open to the public. Any interested are cordially invited to attend. The meetings will be held in Knox Church.

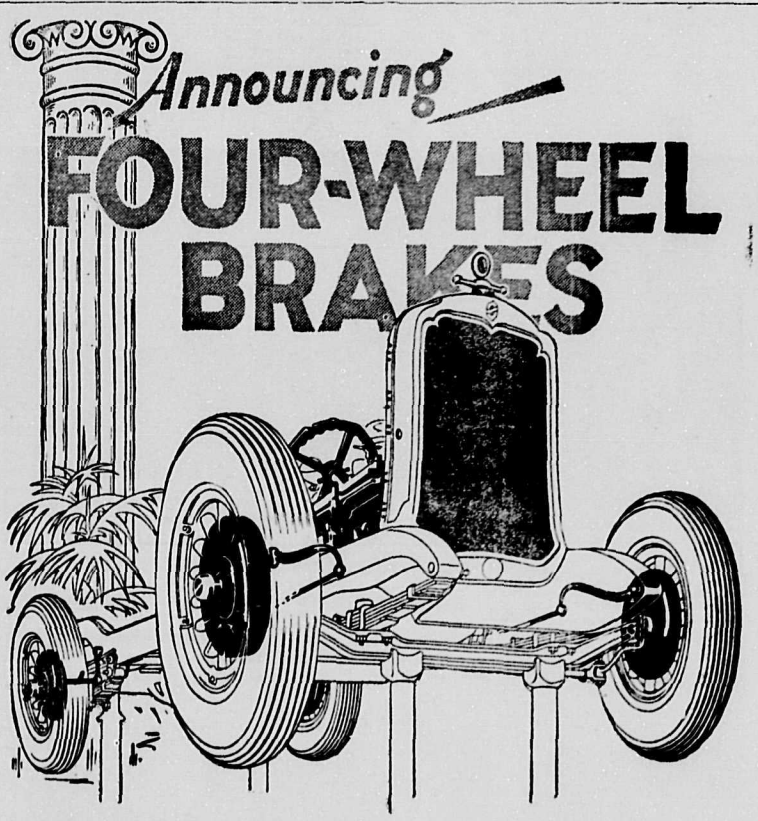

CRANKCASE Ventilation, Oil Filter, Dual Air Cleaning, Two-Way Cooling, Harmonic Balancer . . . item after item . . . and now—larger Balloon Tires and *Four-Wheel Brakes!*

Thus Oldsmobile adds to its imposing array of *new features* of known value and *improvements* of demonstrated worth. Thus Oldsmobile keeps faith with its policy pledged to progress.

Today, more than ever before, no matter what car you favor or what you are willing to pay . . . you owe it to yourself, your pocketbook and your sense of satisfaction to see and drive this Oldsmobile.

OF-1130

KOOTENAY GARAGE — Cranbrook
CHEVROLET SALES & SERVICE — Kimberley

OLDSMOBILE SIX
Product of General Motors

The Cranbrook Herald

PUBLISHED EVERY THURSDAY
MEMBER B.C. AND YUKON PRESS ASSOCIATION
F. A. WILLIAMS - - - - R. POTTER, B.Sc.

Subscription Price ..... **$2.00 Per Year**
To United States ..... **$2.50 Per Year**
Advertising Rates on Application. Changes of Copy for Advertising should be handed in not later than Wednesday noon to secure attention.

THURSDAY, MARCH 3rd, 1927

GOOD PROSPECTS

WITH the snow lingering on the ground, going gradually, which means soaking in instead of running off into the rivers and creeks, the foundation is being laid for good crops in the district, adequate water supply and other considerations that tend to make for more satisfactory conditions when the hot weather comes in due course. It ensures the farmer getting away to a good start, which is a long way towards getting a good crop. Last year at this time the dust was flying, but most people would rather see it more seasonable, as it is now, with the better prospects it holds for those on the land, or whose interests are tied up in the out-of-doors. It means the fire hazard will be a little later opening up, something to be thankful for, even if it does make the motoring season later also. Many old-timers of the district are of the opinion that the snowfall this year, particularly back in the hills, is heavier than usual and is staying on the ground longer than for many years past, which they all take as a good augury, particularly the prospector.

* * * *

JUST AROUND THE CORNER

NEVERTHELESS signs are not wanting that not far away, just around the corner in fact, there await the gentle vernal influences that will rouse things from their winter lethargy, and tell that spring is here beyond peradventure. The schoolboy's mind begins to wander from hockey and skating, and he begins to look abstractedly for his mit and ball, and fondly caresses the old bat.

The family cat, after spending the winter months in sedate and lazy leisure in front of the stove, gets restless and while his place knows him no more, his voice can be recognized as it is raised in song oft in the stilly night. The old dog shows nature's urge in a desire to be up and doing, and joining in with the canine promenades, when there are no cars around to chase.

The titular head of the household responds to the call of the season by browzing interestedly through the seed catalogues and wishing he could get half as good results as the pictures show. He also thinks—and sometimes it gets a little farther than thought—that he will have to get that painting done this spring, and mend that fence, besides cleaning up the yard and making things more presentable. All very commendably ambitious, and even if none of them get done, and he gets a new car instead, there is at least the credit for thinking of them. The real head of the house, however, is the person who can be depended upon to translate the lassitude of late winter into the beehive activity of early spring. She hears the first drips of the thaw from the eaves as a challenge for the annual spring cleaning combat. In between times there are bright spasms of thought about the new spring outfit of clothes, and dreams for knocking out a few partitions and adding new room to the house. She would far rather have these than the new six car, but after she has ridden in the latter, she becomes very much unsettled about it.

Taking it all round, spring fever is a disease the principal symptoms of which are a desire to get up and do something, not always the wisest thing, but at least something. A person is usually so glad to see a blade of grass again, they want instantly to raise a whole flower and vegetable garden. It is a happy season and one ordained by nature apparently to possess people otherwise quite innocuous to extravagant emotions, with a desire desire to clean up, paint up, dress up, build up, clear up, rip up, and finally "cough" up. But it's a great time, just the same.

* * * *

SIGNS OF WANING

DEVELOPMENTS of the past two or three weeks have not been at all cheering to supporters of the government at Victoria, despite the strong denials of many of the charges which have been brought against various members of the government. Everything points to the fact that Hon. John Oliver is riding to a fall, and every day seems to bring some new complication to make his position more untenable. There is only one way out of these political blind alleys, and even if the House does prorogue instead of dissolving, as many prophets predicted it would, it is a question whether there can be another session. Just how the government could stand another barrage such as it has been subjected to recently, and still carry through anything like a constructive program, is hard to see.

Now comes the intimation of a break in the cabinet ranks, with the retirement of Hon. Wm. Sloan on grounds of ill-health. To leave the department without an active head would be an injustice to the industry, but to make an appointment might be wraught with peril, politically. Dissention in the government ranks has become quite open, and the spectacle has been seen of the premier himself voting against other members of his cabinet, including the attorney-general, on such an important measure as that designed to put into effect a mild form of co-ercive co-operation in the marketing of agricultural products. Another faction is ready apparently to follow Messrs. Woodward and Odlum to the limit, and they seem headed anywhere but towards unity with the majority of their party. Added to it all is the fact that even the road appropriations are being enlarged this year to meet the needs of the electors.

LOCAL NEWS

Mrs. Jas. Beech left on Wednesday for Waldo, after a stay of several weeks in the city.

Mr. W. J. Waas, recently appointed manager of the Cranbrook Brewery, has leased the residence of Mr. J. Beech, and with his family will take up residence there in the near future.

Many from Cranbrook went up to Kimberley on Friday last to attend the dance put on there by the Kimberley members of the Shrine Club, which was held in the Odd Fellows' Hall there. The dance is reported to have been an exceptionally enjoyable one, and had the road been in better condition many more from this city who were privileged to receive invitations would undoubtedly have gone.

Word was received in the city this week of the death in Calgary on the 21st of February, of John Philip Patton, formerly a resident of Cranbrook. Mr. Patton, who was a machinist, was well known in the city, having been employed here for a number of years. The deceased was of an inventive turn of mind, having to his credit a patent device for the oiling of flanges of wheels. Mr. Patton left Cranbrook about four years ago. The late Mr. Patton is survived by his widow, two daughters and four sons.

The school board is now having preliminary plans drawn up locally for the two propositions which are being considered in connection with the high school extension considered essential for next year. One is for the addition of a five-roomed addition to the present building, and the other is for the erection of a ten-roomed new building,presumably on the block of land which the school board holds. From these plans it will be possible to compute the approximate cost of these proposals, which will be most likely submitted to the ratepayers to ascertain which is most favored. When this is decided the final plans will then be drawn, which must be done, apparently, by a registered architect, in order to receive the sanction of the department of education.

If food is too salty, place a wet cloth over the top of the vessel which is cooking. The steam will draw the salt into the cloth.

To clean soiled playing cards, dip a small sponge in spirits of camphor and rub lightly. This restores the newness.

CHRIST CHURCH CONCERT AT PARISH HALL FRIDAY LAST

On Friday evening last at the Parish Hall, the annual concert of Christ Church went off very successfully. There was a good attendance and the program embraced very varied numbers, all of which gave much pleasure and satisfaction to those present. The young Coon Cubs made another appearance in a number of choruses at the opening of the program and the second part of the program consisted of a humorous sketch entitled "A Regular Fix." It was presented by a number of girls from the Junior W.A. Fairly substantial returns were gained for the church by the concert. The program was as follows:

Opening Chorus ..... Coon Cubs
Song ..... Mrs. G. E. McDonald
Violin Solo ..... Mr. V. Fink
Song ..... H. J. Collier
Song ..... Mrs. C. Harrison
Sword Dance .... Miss Hazel Bowley
Violin Solo ..... Mr. V. Fink
Song ..... Mrs. G. E. McDonald
Banjo Duet
Messrs. A. Graham and F H. Dezall
Song and Dance
Mrs. P. W. Willis and Miss E. Home
Comedy in one act .. " ARegular Fix"
Junior W. A. Girls

Vancouver, B.C.—The copper producing plant at Anyox, British Columbia, not only increased its output considerably last year but substantially reduced its operating costs as well. During the first nine months of 1926 Anyox pronuced 29,291,890 pounds of copper, besides gold and silver—an output in excess of any previous year.

Tired Feeling,

When that tired feeling is noticeable, drink a cup of hot milk, as hot as can be borne. It is very refreshing. This is also an excellent remedy for sleeplessness

Peeling Onions

Pour hot water over onions, allow them to remain for a few minutes, then drain and pour cold water over them. Then the skins can be removed easily.

TWENTY YEARS AGO

Extracts from the Issue of The Cranbrook Herald of this Date Twenty Years Ago.

Owing to an acute shortage of coal, the St. Eugene mine at Moyie has closed down for a week.

Mr. and Mrs. H. Robichaud have returned home after an extended visit in Ontario, Quebec and the Eastern States.

Residents of Sirdar and railway men in the district have assisted with their donations in building a school at Sirdar, and the government has been induced to assist in the provision of a teacher.

Dr. King was elected member for Cranbrook riding in the provincial general election, although the McBrdie government was strongly sustained. The figures were: King, Liberal, 473; Harvey, Conservative, 378; Kelly, Labor, 211.

An unusually severe storm has interfered with railway traffic in the past week, the train taking from Sunday to Wednesday to come from Medicine Hat. Superintendent Erickson describes the winter as the worst he has known in his railroad career.

The Corporation of the City of Cranbrook

TENDERS

— FOR —

STREET CLEANING

Sealed tenders will be received at the City Clerk's office until NOON of MARCH 10th, 1927, for the removal of garbage and ashes from lanes throughout the City for the season.

The lowest or any tender not necessarily accepted.

Mark envelopes containing tenders "Tender for Street Cleaning."

F. W. BURGESS,
City Clerk.

THE NEWEST BOB

The woman of discretion realizes that to be immaculately well-groomed her hair must always look its best. That is why the particular women of Cranbrook come to our shop. If your hair is thin and lifeless it cannot look well, and should be attended to immediately. We specialize in scalp treatment by the newest improved scientific methods. Come in and let us advise you in regard to the treatment your hair should have.

Hair bobbing, shampooing and curling at most reasonable prices. Prompt and courteous service.

MAX BEAUTY SHOPPE

Hanson Ave. : : Phone 409
—OPP. KOOTENAY GARAGE—

-- A MEETING --

of the Cranbrook District

STOCKBREEDERS' ASSOC.

will be held in the **CITY HALL** on

Saturday, March 12th

— at 8 o'clock —

A Lovely Camera! Miss Mary E. Cooke, of New York, took along a movie camera when she left for a trip to the West Indies on the Canadian Pacific liner "Montroyal."

Twenty-nine geisha girls who performed at the Shotokwan theatre, Beppu, Japan, for the "Empress of Scotland" passengers during their visit in that port.

Scotsmen who made good in Canada returning to West after a holiday in the Old Country where some of them enjoyed deer stalking in the Highlands. Left to right are: J. T. Noble, J. T. Young, and H. Vint.

Little Meuanglcabu beauty, clad in batiks, with luncheon box given each "Empress of Scotland" world cruise passenger during picnic ashore in Sumatra.

Here They Meet, East and West, Who Never Met Before! At the right we have little Miss Chow Chow, never travelled before, with her Chow Chow Doggy, who sits on the pier at Hong Kong, China, gravely contemplating the passengers of the Canadian Pacific Liner Empress of Scotland making the World Cruise. At the left behold Judith Mary Brasch, 3½ years of age, who has travelled 40,265 miles. She has gone over 20,000 miles by railways in Canada, America and Australia.

Miss Jane Addams, noted writer and head of Hull House, Chicago, where a great deal of philanthropic work is done, shown here leaving on Canadian Pacific liner "Montroyal" for a cruise of the West Indies.

The Duke of York opened the great new sports ground for the civil service at Chiswick, England. The King is shown here shaking hands with one of the lady captains of the teams.

Roy Andrews Chapman, famous anthropologist, left, with photographer who accompanied him on his trip to the Far East en route to the Gobi Desert in search of the "Missing Link."

Captain Doudera, extreme right, with wolf he bagged in Lake Kemiscaming district, Northern Quebec. Patsy and Rover are the two live wolves he brought back.

BULL RIVER NOTES

Those who attended the Jaffray dance from here last Saturday were Ruth and Mary Damstrom, Mrs. E. Bylander and Torsten Falgren, Ted Langridge and Charlie Nelson. All had a good time and are looking forward to the next dance there.

Mr. and Mrs. Tom Cassidy left last week for Three Hills, Alta, where they are spending a couple of weeks visiting friends.

Mr. and Mrs. Nels Sundell and daughter were Cranbrook visitors on Friday and Saturday.

Mr. and Mrs. J. Robertson and daughter, Evelyn, were Cranbrook visitors between trains on Friday.

Mrs. Macken was down from the Falls last Thursday, visiting with Mrs. Hudson.

Jim Isbester was in town last Wednesday seeing some of his old friends. Jim left on Thursday again for Skookumchuck, where he is going to spend a couple of months working in the camps.

Miss Nita Heffer, of Wardner, is spending a couple of weeks here in town. Miss Heffer is taking care of Mr. and Mrs. Cassidy's children while they are away.

Charlie Nelson made a business trip to Cranbrook on Saturday.

Mr. Ed. Lindberg was a Cranbrook visitor last Tuesday on the occasion of visiting his wife, who is a patient at the St. Eugene hospital.

Toric Carlson and Lee Davis were Wardner visitors on Sunday, motoring down in the "Fallen Arch Six."

Mr. and Mrs. G. Thrasher, Mrs. McMahon and son Freddie, and Miss Ethel Sails motored to Cranbrook on Friday.

Friends of Mrs. Herd will be glad to hear that she is again able to be up and around after being confined to her home for a week with an attack of the 'flu.

Bull River was again in luck when on Friday two teams, skipped by W. Lindberg and F. Douglas, curled in Cranbrook. The Bull River men were successful in bringing home the Bowness Cup.

Mr. W. Lindberg was a Cranbrook visitor on Tuesday.

LAKE WINDERMERE NOTES

(Special to The Herald)

Invermere, B.C., Mar. 2.—Rev. W. Werning, of Revelstoke, Lutheran minister in charge, visited this part this week and held services in the neighborhood.

Mr. Parker, of the Canadian Colonization Association, from Winnipeg, made a visit to the Lake Windermere district, spending the week-end in looking over likely places.

A cross fox, several coyote skins and a bob cat skin were brought in to the local market this week from up Toby Creek to the west of here. It is a rare occurance for a cross fox to be taken in this part and recalls the story of a pair of silver black foxes which were reported to have last year been in the neighborhood of the Lead Queen mine, opposite Brisco. Stranger things have happened than that some relationship might have existed amongst them.

The Windermere District Association of Live Stock Breeders held their 11th annual meeting on Saturday last. The report of the secretary-treasurer showed the body to be sound financially, while the report of Major Young, the president, showed that good work had been accomplished. Mr. H. C. Rayson, who had been to the stockbreeders' committee meeting held at the beginning of the month in Kamloops, reported very favorably on the suggestion to have a sales market established at Vancouver. Some changes were made in constitution and by-laws, one reducing the annual membership fee to three dollars and the others reducing the number of directors and the number required for a quorum for meetings.

BUY BONDS ON THE INSTALLMENT PLAN!

In order to give my clients an opportunity of taking advantage of the present state of the Bond Market I am prepared to sell Bonds on the Installment Payment plan. A small deposit with monthly payments will secure an investment at the present time which, in the opinion of the best financial authorities, will be impossible to obtain at a later date. I shall be pleased to explain particulars of this installment plan to those interested.

T. M. ROBERTS

Financial and Investment Agency - - - - Cranbrook, B.C.

KIMBERLEY NEWS NOTES

Mrs. Capt. Bride entertained at bridge on Wednesday afternoon of last week in honor of her mother, Mrs. Graham.

Miss Diebolt, of the Public School teaching staff, who has spent the past two weeks in Vancouver, returned to town Sunday.

Those who had the pleasure of attending the Shriners' Ball on Friday night in the Odd Fellows' Hall, certainly spent a most enjoyable evening. The hall was very prettily decorated for the occasion, and a number from out of town took advantage of the invitation. The music, as usual, was full of pep. During the evening a banquet was partaken of, which was thoroughly enjoyed.

Mrs. Ben Keer, of St. Mary's Lake road, was a visitor to town the first of the week.

Those who had the pleasure of hearing Miss Elsie McLuhan at the United Church on Monday evening were given a real treat, as Miss McLuhan delighted the audience with several numbers. Apart from this a good program was given and the children did particularly well. Approximately $70 was realized.

Mr. and Mrs. Flett and Miss Marion Flett were in town on Friday last, taking in the Shriners' Ball. They arrived in Mr. Flett's car, staying over until Saturday morning.

Mr. and Mrs. Wiseman are spending a few weeks' holiday at Grand Forks.

Miss Corsan, who has spent the past few weeks the guest of Mr. and Mrs. Wm. Aitchison, left on Saturday for her home in Fernie.

Mrs. McDougald, who has been the guest of her daughter and son-in-law, Mr. and Mrs. Geoff. Warren for some time, left on Sunday for her home in Penticton.

Mr. and Mrs. W. M. Archibald, of Rossland, arrived in town last Friday and were present at the Shriners' Ball. They left for Rossland again on Sunday.

Mr. M. A. Beale was in town on Thursday last.

The Eastern Star ladies held an apron and tea sale on Wednesday.

Mrs. Webber and young son returned home the first of last week from New Denver, where she had spent the winter months.

Mrs. Douglas Thompson entertained at bridge on Thursday last at her home on McDougall Heights

Mr. Chester Staples, of Wycliffe, was in town on Friday last taking in the Shriners' Ball in the evening.

Mrs. Joe Harris, of Chapman Camp is spending a few weeks in Trail, the guest of her sister.

Mr. and Mrs. E. Small, of Cranbrook, were in town on Friday, returning home the following day. They were accompanied by Miss Phyllis Small.

Mr. Ned Handley was a visitor to town the end of the week.

A daughter was born to Mr. and Mrs. Brault at McDougall Hospital on Saturday morning last.

The skating rink has been closed for the season owing to the continued mild spell, which has caused great disappointment among the younger set.

Invitations are now out for the annual ball given by Kimberley Rebekah Lodge, No. 48, on Friday, March 11th.

At McDougall Heights Hospital a daughter was born to Mr. and Mrs. York, of Chapman Camp, on Monday.

The death occurred at McDougall Heights Hospital on Wednesday morning, March 2nd, of Mr. Alex Chapman, after a brief illness. Mr. Chapman was a step-son of the late Mr. Frost, who died only a week ago. The family have the sympathy of the entire community.

Mr. Alex Campbell, of Vancouver, was a visitor to town this week, renewing old acquaintances. Mr. Campbell at one time ran the Cosmopolitan Hotel at Moyie.

Mrs. McGowan, of McDougall Heights, who had been seriously ill for some time, passed away at the hospital on Monday. Mrs. McGowan is survived in town by a husband and seven children, and deep sympathy is extended to the bereaved family. The funeral takes place on Wednesday.

Word has been received in town that the home boys lost in the hockey matches played at Portland this week.

Miss Marion Blackwood, of Nelson, who has been visiting in town for a few days, returned to her home on Sunday.

Mack Kirkland had the misfortune to have his big car turned over on the Kimberley road on Sunday last, slightly damaging the car, but fortunately injuring no one seriously. The car was occupied by several passengers at the time.

Owing to the mild weather the roads are in a very bad condition, especially for cars.

A pleasant evening was spent Monday, when the Anglican Ladies' Guild held a whist drive and concert in the K.P. Hall. Refreshments were served.

Mr. L. Dooley won the Victrola at the Orpheum on Tuesday night, holding the lucky number.

Mr. Rahal was up from Moyie for a few days this week.

Mr. J. Evans was a visitor to Nelson the first of the week.

LADY SECRETARY OF HON. DR. KING MARRIED LAST WEEK

Miss Anne Straith, daughter of the late Rev. Peter Straith, M.A., and Mrs. Straith, of Victoria, and who has many friends on the coast, was quietly married to Mr. George Flood, of Ottawa, at Knox Presbyterian Church in Toronto last week.

The bride has been secretary for some time to the Hon. Dr. J. H. King, of Ottawa, minister of soldiers' civil re-establishment and health, and is a cousin of the former premier of Saskatchewan, Hon. Melville Martin. She has been a visitor in this city and elsewhere in the province on many occasions.

The bride wore a Paris gown of poudre blue crepe Elizabeth, with tunic worked with gold lace motifs and underdress of French pleating, with gold hose and blue shoes and hat of gold lace and felt. She carried roses and lily of the valley.

Mrs. J. H. King, wife of Hon. Dr. King, was the bride's only attendant, and wore a lovely gown of black corded silk in Russian effect with basque sleeves and touches of silver. Her hat was of silver net and felt with black bird of paradise feather. She carried American Beauty roses.

Immediately after the wedding, Mr. and Mrs. Flood left for New York, the bride wearing for travel a black seal coat with caracul fur. They will later reside in Ottawa.

LUMBERTON CHIPS

The Rev. Mr. Fleming gave a lecture in the Hall on Monday evening, the subjects being "Ben Hur" and "Peter Pan." Lantern slides were used to illustrate the lecture, which proved very interesting to all who attended.

Mr. and Mrs. H. P. Klinestiver and infant son returned from Portland on Thursday.

The Scout troop had their first outdoor meeting on Wednesday afternoon, when a number of the boys passed their cooking and fire lighting tests. The boys of the Grizzly Patrol tried their fire lighting test and the Stag Patrol their cooking. The following were successful in passing fire lighting: Manning McIntyre, Jack Robertson and Vincent Downey. Considering the general wetness out of doors, these made a very creditable showing in passing a test calling for the lighting of a fire with only two matches, no paper or prepared kindling being allowed. Four others passed their cooking test, Gordon Trusler, Lorne Robertson, Billy Trusler and Edward Kydd.

Mrs. Garnet Avery and infant daughter arrived home on Thursday.

The Rev. Mr. Fleming spent a couple of days at the camps this week, returning here on Thursday.

Miss L. M. Laing, teacher of the senior division in the Lumberton school, arrived here on Saturday from Vancouver, after being at the Coast for two months on sick leave.

Leo Murray paid a visit to Lumberton on Saturday afternoon. He has spent the last few weeks in the St. Eugene Hospital, suffering from injuries received in an accident at one of the camps. He is now able to get around on the injured leg, but it will be some time before he will be in shape to go to work again.

Mrs. Neuman's sister left for her home in Saskatoon on Saturday, after spending a couple of weeks in Lumberton.

The C.G.I.T. groups of Lumberton wish to thank all who so kindly donated money during C.G.I.T. Promotion Week. The fund helps to supply literature, camp speakers and the provincial secretary's salary. Florence Lavoie handed the list of sales, thereby winning the prize offered by the Religious Education Society of B.C. The regular meeting was held at the home of Mrs. A. Robertson. Returns of Girls' Promotion Week were counted and forwarded to headquarters at Vancouver. Final arrangements were made for St. Valentine's parties. Two jolly St. Valentine's parties were given by the C.G.I.T. groups. The Maple Leaf group entertained in the Hall. Eighteen girls and boys were present. Each guest was presented with a gay paper hat. The evening's program opened with the Grand March. Games were played and a splendid musical program followed. Camp fire songs were rendered, the guests taking part. Dainty refreshments were served by the girls.

The Golden Key C.G.I.T. group entertained at a merry coasting party from three to five p.m. last Saturday. Twenty-four children were present. Mrs. H. Stevens kindly loaned her home for the refreshment hour which followed.

Report for February, Division I, Lumberton school:

Grade 8—Mary Hazell 84, Elma Campbell 81, Manning McIntyre 72, Gordon Trusler 71, Jack Robertson 62, George Griffiths 45.

Grade 7—Florence Parent 90, Margaret Hutchison 83, Vincent Downey 81, Lorne Robertson 70, Neil Campbell 66, Leonard Yeager 60, Thomas Henson 47.

Grade 6—Doris Hutchison 93, Gladys Downey 83, Kathryn Jacobson 72, John Yeager 67, Joan Robertson 62, Marguerite Yeager 61, Gladys Campbell 60, Richard Jones 50.

Grade 5—Albert Griffiths 81, Gilbert Parent 76, Edward Kydd 75, Robert Cook and William Trusler 73 (equal), William Griffiths 59.

GEORGE D. CAMERON.

Helpful Hints for Post Office Boxholders

Ask your correspondents to use your box number.

Always bring your key with you. If you lose your key, get the postmaster to change the lock, in case the key falls into bad hands.

When emptying your box, be sure to see that none of your mail remains caught in the box somewhere; also that nothing intended for any one else is mixed in with it, if so, it should be promptly handed in at the wicket, to prevent delay in delivery.

Close the door of your box as you open it—with your key. To slam the door sometimes causes the breaking of the glass, and in any case, injures the lock and in time reduces its effectiveness. Be sure not to leave the door unlocked, or to leave the key in the lock, or you invite loss of mail matter.

When anything is wrong with the lock, or if the glass is broken, notify the postmaster at once, in order that it may be attended to.

If you have a combination lock, be careful as to who learns the combination. If it becomes too widely known, get it changed.

Attend promptly to notice cards asking you to call at the wicket, and thus avoid unnecessary delay to mail held there for you.

Children or messenger should not be allowed to clear your box unless you are sure they are absolutely reliable, and should in any case be carefully instructed on above points. Carelessness may mean loss of mail. Provide satchels in which to carry the mail, if possible.

Growth in Post Office C.O.D.

Evidence that the post office C.O.D. gives satisfaction will be found in the following figures: Number of C.O.D. parcels in 1923, 456,983; in 1924, 731,463; in 1925, 937,844; and in 1926, 1,379,974.

Niagara Falls, Ont.—The making of hay in February was the peculiar and unseasonable performance witnessed by people in Stamford township, February 5th. Owing to unfavorable weather last fall a farmer could not cut his crop of alfalfa. Saturday, February 5th, being a fine sunny day, he ran the mower across the field with the expectation of gathering the crop soon after.

WANT ADS.

HOUSEWORK WANTED — After March 15th. For particulars phone 245. 2*

WANTED—Hear from owner good Ranch for sale; cash price, particulars. D. F. Bush, Minneapolis, Minn. 1-5

WANTED—Ranches, one about mile from Kimberley, suitable for dairying, also about mile and half from Marysville. Apply E. R. Steward, Cranbrook. 2-5*

HOUSE—To rent or for sale, March 1st. Apply G. B. Willis. 1-2

TO RENT—Furnished 3 roomed house. Apply 242 Armstrong Avenue, evenings after 8. 2*

FOR RENT—Furnished house, with all modern conveniences, 3 bedrooms, dining and sitting rooms, furnace. Apply T. M. Roberts, Townsite Office. 1tf

WANTED TO RENT—Small modern house, 4 or 5 rooms, with bath, by party contemplating residence in Cranbrook. Phone or call at Herald Office. 52tf

FOR SALE—Coal Heater in good condition. Phone 382. 47tf

Walnut and Golden Oak DINING ROOM SUITES. Large Armed Rocking Chairs. Beds, complete. Kitchen Cabinets, Washing Machines and Sewing Machines. Crockery. Small Remington Typewriter, Etc.

WILLIAM THOMPSON

Phone 76 - - P. O. Box 238

Second Hand Dealer

Cranbrook

We Buy, Sell and Exchange

TIRES — TUBES — ACCESSORIES

VULCANIZING

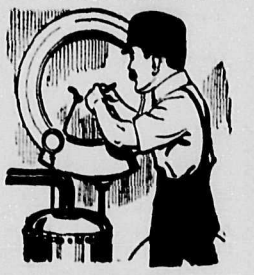

Owing to the recent substantial reduction in prices on tires and repair material, coupled with our up-to-date molds and equipment, and adoption of the Goodyear Factory Criss-Cross Method of Repairing, we are pleased to announce a reduction of from 25% to 35% on all vulcanizing and tire repairing. Punctures repaired while you wait, 25c. Blowouts in cord casings, $2.50 up, according to size.

After stocktaking we find about 150 Head and Tail Light Bulbs, all sizes, and voltage from 6.8 up. Regular 35c to 50c. While they last 25c each.

We have 200 Patching Kits, regular 50c sizes. These are going at 2 for 75c.

	Each	Tubes
30 x 3½ Tires, guaranteed cords	$ 8.00	$1.75
30 x 3½ Heavy Duty guaranteed cords	10.00	2.50
29 x 4.40 Balloons, guaranteed cords	11.00	2.00
31 x 4.40 Interchangeable Balloons	14.50	3.50
30 x 5.77 Regular Balloons	24.50	5.00
30 x 5.25 Regular Balloons	21.00	4.25

All other sizes, both High Pressure and Balloons, at reduced prices. These are all regular stock and fully guaranteed—Goodrich Silvertown Cords and Gregories. A small deposit will hold any tire at these prices until May 1st. Mail orders strictly attended to. Look up your catalogues.

We Buy. We Sell. We Trade. We Vulcanize.

WILSON'S VULCANIZING WORKS—Cranbrook, B.C.

"And in the days of these kings shall the God of heaven set up a kingdom, which shall never be destroyed . . . . but it shall break in pieces and consume all these kingdoms, and it shall stand forever. —Dan. 2:44

THE CRASH OF NATIONS

That another war is brewing in Europe is a foregone conclusion. Not only are the nations of earth in turmoil and confusion, but the religious leaders are also involved in a controversy which threatens to split the church from end to end. What does the future hold? HEAR —

J. B. SAMPLE

of the Lecture Staff, International Bible Students' Association

— IN THE —

Knights of Pythias Hall

— NORBURY AVENUE — CRANBROOK —

Sunday Evening, March 6th

— 7.30 p.m. —

SEATS FREE - - - - NO COLLECTION

COMING

ERSKINE SIX

STUDEBAKER'S NEW 2½ LITRE CAR

An Entirely New Evolutionary Car, which will be here soon.

See the New Sedan Models on Arrival.

Dezall's Garage

Studebaker Dealers

P. Burns & Co., Ltd.

PURE FOOD MARKET

Specials for Week-end

See our windows Friday afternoon for Prime Roasts of BEEF, PORK, VEAL and LAMB.

Tip Top Butter, 2 lbs. 95c

Corn Meal Bacon, Piece 40c

Corn Meal Bacon, Sliced 45c

FRESH FISH, SALMON, HALIBUT, FRESH HERRING, COD.

PHONE 10 - - - PHONE 10

P. Burns & Co., Ltd.

HAVE YOU RELATIVES OR FRIENDS IN THE — OLD COUNTRY whom you wish to bring to Canada?

CANADIAN PACIFIC

Have an excellent organization throughout the European Continent and can give the best of Service.

Prepaids can be arranged through the Ticket Agent

G. T. MOIR

or write G. D. BROPHY, District Passenger Agent, Calgary.

THE UNITED CHURCH

REV. BRYCE WALLACE, B.A., B.D., Minister

SUNDAY, MARCH 6th

11 a.m.—"The Aim of Christian Missions." —Junior Choir

12.15 a.m.—Sunday School and Bible Class

7.30 p.m.—"The Seventh Commandment." —Senior Choir

"THE CHURCH OF A CHEERFUL RELIGION"

SALVATION ARMY CITADEL

Hanson Avenue

SUNDAY
Morning Service ..... 11 a.m.
Sunday School ..... 3 p.m.
Evening Service .... 7.30 p.m.
TUESDAY
Young People's Meeting ..... 4 p.m.
Public Meeting ..... 8 p.m.
THURSDAY
Home League Sewing Circle ..... 2.30 p.m.
Services at Kimberley
FRIDAY
Band of Love ..... 4 p.m.
Public Meeting ..... 8 p.m.

CAPT. ANDERSON and LIEUT. MITCHELL
All Are Cordially Invited.

Baptist Church

REV. V. H. MacNEILL

SUNDAY, MARCH 6th

11 a.m.—Morning Worship. "The Letter of Christ to an Unspiritual Church."

12 a.m.—Sunday School and Brotherhood.

7.30 p.m.—Evening Service. 4th in series "Realizing Our Ideals." — "We Are Brethren."

OLD TIME HYMNS AND SONG SERVICE.

We are having record attendance at Sunday School. Our aim:—150 by Easter!

YOU ARE CORDIALLY INVITED TO THESE SERVICES

PROFESSIONAL CARDS

DR. W. A. FERGIE
DENTIST
Campbell-Manning Block
Phone 97 Office Hours
9 to 12; 1 to 5 p.m. Sat. 9 to 1

Drs. Green & MacKinnon
Physicians & Surgeons
Office at Residence, Armstrong Avenue
OFFICE HOURS
Afternoons ..... 2 to 4
Evenings ..... 7.30 to 8.30
Sundays ..... 2.00 to 4.00
CRANBROOK, B. C.

DR. F. B. MILES
DENTIST
OFFICE HOURS
9 to 12 a.m. 1 to 5 p.m.
Hanson Blk., Cranbrook, B.C.

GEORGE J. SPREULL
BARRISTER : SOLICITOR
NOTARY
CRANBROOK - B.C.

When You Think of Insurance
— Call Up —
BEALE & ELWELL
Cranbrook & Kimberley
Sole Agents for Kimberley Townsite.

F. M. MacPHERSON
Undertaker
Phone 350
Norbury Ave., Next City Hall

H. W. Herchmer
BARRISTER
and
SOLICITOR
CRANBROOK - B.C.
— PHONE 61 —

NISBET & GRAHAM
Barristers, Solicitors, &c.
Offices: Imperial Bank Bldg.
CRANBROOK, B.C.
OFFICES at KIMBERLEY
IN K. of P. HALL
Open Every Thursday from 10 a.m. to 5 p.m.

I. O. O. F.
KEY CITY LODGE No. 42
Meets every Monday night at The Auditorium
Sojourning Oddfellows are cordially invited
N. G. ..... G. SINCLAIR
Rec. Sec. E. G. Dingley, P.G.

For Good Value in
GOOD EATS
Go to The
ZENITH CAFE
Cor. BAKER & VAN HORNE

W. NICOLL
Where You Get Quality and Service in
SHOE REPAIRS
All Work Done On
Goodyear Lockstitch Machinery
Satisfaction Guaranteed
P. O. BOX 154
CRANBROOK : : B.C.

AFTER THE SHOW DINE AT THE
Victoria Cafe
Special parties catered to by arrangement.
GEO. ANTON - Prop.

PACIFIC A RICH PURE MILK

One outstanding feature of Pacific Milk is its absolutely fresh natural flavor. The greatest care is taken to see that only the best whole milk is used. Because of the complete concentration of the cream users find Pacific Milk works better than fresh. Because of its greater richness in many dishes it takes the place of butter.

PACIFIC MILK
Head Office - Vancouver
Factories at Ladner & Abbotsford

Montreal, Que.—Canada's national debt decreased by $3,330,527 in January, according to a statement of the Department of Finance. The total net debt of the Dominion at January 31st last was $2,340,032,662, almost an even $40,000,000 less than a year ago. The net liabilities are $2,808,318,693, and the active assets $468,285,029. The liabilities are about $47,000,000 less than a year ago and the assets about $6,500,000 less.

Invermere, B.C.—H. H. Peters, of Invermere, has shipped half a ton of Lincoln peas to the Dominion Canners at Vancouver, to be distributed to the growers there and canned in the fall. This is an innovation — the use of the heavy-yielding Lincoln pea by a canning concern. The Dominion Experimental Station here has brought this pea to a marked improvement in quality.

Cabinet To Be Reorganized

(Continued from Page One)

of forced levies upon the brewers and distillers are as yet unproven, the maxim that there must be some fire where smoke is ever-present, appeals to many. General Odlum is *discredited by the practical politicians* of his party as altruistic and puritanical, able but idealistic. His supporters concede the able. He is, they say, sincere, and his elevation to leadership would raise the standard of provincial Liberalism beneficially.

It is also being hinted that Mrs. Mary Ellen Smith may once more be taken into the cabinet for Vancouver, this time on a more substantial footing than formerly.

Brewster's Awkward Policy

The slow passage in supply of the various votes for the public services thus far has produced few challenges from the Opposition. Talk flourishes none the less upon the significant text that in the salary increases more than one hundred appointees under the former Conservative regime have been passed over, the general explanation being that these have reached the salary maximum of their respective grades. Why they should sot have been regraded or promoted is significantly ignored. The whole proceeding savors of suspicion that the spirit of the governing legislation devised by Premier Brewster is being consistently ignored and the civil service commission functioning as a mere instrument of the powers that be, rather than independently.

One interesting incidental of the passage of the agricultural votes was the constructive suggestion by Mr. W. A. McKenzie (Similkameen) that special efforts should be put forth by the government through this concern*ed department to encourage such* specialized agrarian industries as seed, bulb and medicinal herb growing, for which in both soil and climatic conditions British Columbia is peculiarly favored. This already has been established by the pre-eminence *achieved in catering to world de*mands for roses and sweet peas, the British Columbia output of the latter commanding fifty cents a pound more than such seeds from anywhere else in the world—and by the equally proven superiority of B.C. pota*toes, timothy and clover seed, the* latter from the reclaimed lands of Sumas.

Big Sum Sent Out

As Mr. McKenzie pointed out, almost $250,000 is now needlessly and uneconomically sent from this province to Holland annually for bulbs which might much better be home grown. In this industry alone a *yearly export trade in millions might* easily be developed; and there is sound sense in the proposal advanced that cheaper Crown lands and short term tax exemptions might advantageously accentuate the practical sympathy of government in building *up such new and important industries.*

Another avenue of constructive industrial expansion is fur farming, which with rational encouragement, in the opinion of Chief Game Warden Major Furber, may easily outclass both fisheries and mining as a contributor to provincial wealth.

With the obvious and undisputed intention of further prejudicing public opinion against John A. Gauthier, whose charges involving the Minister of Public Works and the Speaker of the House are to be enquired into by a commission of some kind, Attorney-General Manson read to the legislature last week-end a memorandum which the House took at the time to be a telegram—but which was not. The Attorney-General said:

"Gauthier was a witness in a civil action in the city of Edmonton in February, 1914. At the conclusion of the trial, the Hon. Chief Justice Harvey charged him with perjury and committed him for trial. **He escaped conviction.** He did not pay his solicitors, who obtained judgement 1920 for $300 and costs. Judgement never paid. Source: Court records."

During the week-end this memorandum and the action of the Attorney-General in reading it to the House have been much commented upon. It is suggested that marked industry must have been employed by the government forces in trying to get something to use to discredit the author of the charges that have been the sensation of the session now closing, when so much emphasis is laid upon the discovery that thirteen years ago he was accused of perjury in a civil suit and went to trial on that charge—also that he owes a lawyer's bill.

More particular criticism is based *on the manner of Hon. Mr. Manson's* reference to the outcome of the case. He does not tell the House that the case against Gauthier was dismissed. He does not say Gauthier was acquitted. "He escaped conviction."

"Supposing," comments one critic, "that charges involving the Minister of Works and Speaker of the House should on investigation not be sustained: Will the Attorney-General in speaking on the matter later say 'they escaped conviction?'"

Recollections of Octogenarian

Reminiscences of John Fingal Smith, of this city, as Recorded by Himself.

Red River Expedition
(Continued)

A pardonable enthusiastic forecast of the destiny of the province, from its geographical position and its peculiar characteristics—the keystone of that arch of sister provinces which spans the continent—diverted much attention from past grievances to future responsibilities, and awakened for the first time an attachment to Confederation hitherto qualified by race or religion or political partisanship. So much of political importance it would be unjust to confuse with the transient impression of a holiday. With the appointment of Lieutenant-Governor Cauchon there was a recurrence of the older catchword "equal rights," treaty rights," *"loyalty" and "rebellion;"* but prospects of railway development and of prolific harvests concentrated for three years the energies of the province upon the rapid and ungovernable strides of material prosperity.

An Early Election

The Norquay administration, which took office in 1878 with a majority of five, was confronted during the following year with a ministerial crisis. For the first time the French members were in a decided minority. The abolition of the legislative council and the prospects of rapid immigration left little hope of French influence except through the precarious expedient of insisting upon a "double majority"—a majority of both nationalities by uniting in the attempt to insure even this advantage by uniting to the French party a section of the English-speaking opposition. This led to a conflict in tactics between Joseph Royal, minister of public works, and Premier *Norquay, which resulted* in the resignation of both French members of the cabinet. In the election that followed, the Norquay administration was sustained almost without opposition. Nationality no longer determined the boundaries of party or even "held the balance of power."

Steps for redistribution and the *inclusion of five members from the* territory obtained from the Dominion in 1881 in the agitation for "equal rights," were indication that the province was outgrowing the old issues and was forgetting the old allegiances. The magnetism of federal politics began to complicate the difficulties of coalition government. The wider political horizon, corresponding to a material development which culminated in the boom of 1881, aptly introducing the period of the railway, the real estate speculator and the rapid opening up of the West.

Winnipeg's Growth

The growth from straggling settlements with 12,000 inhabitants to a province of more than 60,000 had taken place in scarcely a decade, and despite isolation unbroken except by the "prairie schooner" or the river steamboat. The settler could reach the province only through American territory, a route beset with induce*ments not unfrequently successful to* lure the traveller from so remote a destination. The deliberate choice of allegiance implied in the settlement of Manitoba had a value that does not appear in the census returns, though there was some impatience with the rigorous and minute economies of the government *at a time when the American west* was being changed from a prairie wilderness to prosperous states. By 1878, however, settlements had spread westward to Westbourne and Rapid city, to Turtle Mountain, Fort Edlee, Prince Albert and even to Edmonton. At the close of 1879, Begg says: "farmhouses and cultivated fields were in sight all along the main road for 250 miles west of Winnipeg." More than a million acres of land for homesteaders' pre-emption were entered in that year alone, while in customs receipts Winnipeg stood sixth among the cities of Canada.

Preparing for the Railway

Throughout this development it was seen that the railway would at some time become a decided factor. After the abandonment of the Dawson route, the rapid extension westward—perhaps the most phenomenal movement of the nineteenth century—threatened to divert British immigration southward from the international boundary. The agitation for a transcontinental Canadian railway had causes and results which dominated the period of early settlement. Communication with British provinces within ten years had formed one of the conditions upon which British Columbia entered Confederation in 1871. The agreement had been frankly disavowed by the MacKenzie government as altogether beyond the range of possibility; but from the introduction of the first Canadian Pacific Railway bill in 1872 to the contract of October 21, 1880, expansion in Manitoba seems to have been suspended between alluring prospects of a transcontinental railway, even at the price of lavish subsidies and grants of land, and the more immediate promise of railway communication through familiar channels to the south. A branch *line to Pembina was outlined in a* federal resolution of May, 1874, but the collapse of the St. Paul and Pacific Railway in the financial crisis of the seventies in the United States, seemed to warrant a policy of delay by the federal government till connections with American lines could be made at the boundary. It was *only by the energy and financial* skill of four men, George Stephen, Donald A. Smith, Norman W. Kittson and James J. Hill, two of them Canadians by birth and two by adoption, two Scotchmen, that negotiations were opened with the Dutch bondholders, and the St. Paul and Pacific was extended to St. Vincent on the Canadian border. The formation of the St. Paul, Minneapolis and Manitoba Railway Company in 1879, under the presidency of George Stephen, with James J. Hill as general manager and Donald A. Smith among the directors, inaugurated the first successful "romance of railroading," which was indirectly to culminate in the completion of the transcontinental railway on British territory.

A Dominion Matter

The development of railways in Manitoba was completed by the policy of the federal government. That policy was formulated as early as *1879, upon the visit of Premier Nor*quay and Joseph Royal to Ottawa in the cause of "better terms." It was "desirable that all railway legislation should originate here," and that "no charter for a line exclusively within the province of Manitoba should be granted by its legislature" without the previous assent of the Dominion government. The significance of the contention was obscured by local issues.

(To be continued)

RETURN OF FAVORITE COMPANY IN NEW COMEDY

With the memory still fresh in mind of the delightful and high-class entertainment provided by Miss Verna Felton and her company, a short time ago when they presented *"So This Is London," in truly metro*politan style, theatre-goers will welcome the company back again in no uncertain manner, when they appear at the Auditorium, Cranbrook, in their newest production from the pen of Anita Loos, "The Whole Town's *Talking," next Thursday, March 10,* with a special matinee for school children, commencing at 3.45.

It is not too much to say that a more enjoyable performance than that given by the company when last here would be very hard to imagine, *and for that reason, and to encourage* the coming of other companies of the same high calibre, it seems right that local play-goers should show their appreciation in an unmistakable manner when such an opportunity as the present one presents itself.

No pains or expense have been spared to stage the new play as adequately as the last one. This comedy is one of the reigning hits of the London season, and should live up to expectations as being fully as funny and enjoyable as was "London," especially so in the hands of this very excellent company.

The author, Anita Loos, is about the best known of the modern playwrights, and this season another comedy from her pen is running during its original run in New York to capacity business. It is entitled "Gentlemen Prefer Blondes," and is an amazing success. "The Whole Town's Talking" is said to be one of the funniest comedies now before the public, so another day of jollity seems to be on the cards at the Auditorium next Thursday.

The story is all about a demure young man, who finally gets the right girl, but only after making her believe that he was "a man of the world," with many fair scalps at his belt, and one can imagine the opening for complications, surprises and funny situations, with which it is said to abound. Children everywhere vote it the funniest ever — hence the special matinee for their benefit.

MINING ENGINEER DROWNED IN BOLIVIA FORMER KIMBERLEY MAN

(From the Rossland Miner)

Word was received here on Monday of the death of Maurice Ralph Wells, M.E., who was drowned at La Paz, Bolivia, on February 5th. No particulars of the tragic death of Mr. Wells were received, only that the body had not been found up to the time a cablegram was sent to his father, who resides in Montreal, Que.

Maurice Ralph Wells was known here amongst his hosts of friends as "H. G.," and the news of his sudden death was a shock to the entire community and the mining fraternity of the Kootenays, he being well-known by all mining men throughout the West and East Kootenay, where he was engaged in mining, being a mining engineer and a graduate of McGill University, Montreal.

Came From Montreal

The late Maurice Wells, who was 29 years of age, was born at Montreal. After graduating in mining from McGill University, he came to this section with the McGill students who tour this section of the country every four years. Mr. Wells returned as far as Kimberley and worked on the engineering staff at the Sullivan Mine of The Consolidated Mining & Smelting Company of Canada, Limited, Kimberley.

When the Rossland mines were in active operation three years ago, he was transferred from Kimberley to this city, and took up work here as an engineer, being a resident here for nearly one year, and while residing here made many friends. After leaving this city, he was transferred back to Kimberley, where he remained until two years ago, when he went to his home at Montreal, and from there went to La Paz, Bolivia, where, for the past two years, he was engaged in mining with the Caracoles Tin Company of Bolivia. Mr. Wells planned on returning to Canada this summer, and was to have visited here with W. A. Elletson, Jr.

Was Returned Man

Before graduating from McGill, Mr. Wells served four years overseas with the Canadian forces, and saw active service, and was a member of the Great War Veterans' Association.

The news of his untimely passing will come as a great blow to his many friends in this city, and this section of the country, and they, together with The Miner, extend their deepest sympathy to the bereaved father and relatives.

The deceased was a member while resident in this city of the Rossland Club, Rossland Curling Club, Rossland Tennis, Club, the Rossland branch Great War Veterans' Association, and also took an active interest in sports.

AUDITORIUM THEATRE — CRANBROOK

ONE NIGHT ONLY **Thursday, March 10**

SPECIAL MATINEE FOR CHILDREN — AT 3.45

Return Engagement of Favorite Company — Direct from Walker Theatre, Winnipeg.

P. R. Allen takes great pleasure in announcing the appearance on a return visit to Cranbrook of

MISS VERNA FELTON

and a specially selected cast in the hilarious comedy by Anita Loos —

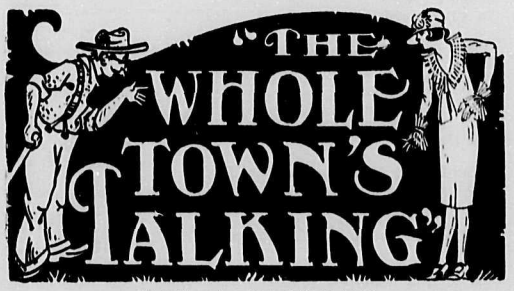

— NOT A PICTURE —

And nothing like any picture of similar title. Presented by the same great company which played "So This Is London," *on their last visit.* IF YOU LIKED "LONDON" YOU'LL LOVE THIS. A perfect riot of laughter-compelling situations.

PRICES:— Reserved, $1.50 and $1.00 (Plus Tax). Special Matinee, at 3.45 p.m.—Children 25c; Adults, $1.00. (Inc. Tax).
Seats on Sale at A. E. Leigh's, Jeweler. Make Reservations Early.

Iron Ores of British Columbia

A report on the iron ores of British Columbia and Yukon has just been published by the Geological Survey of Canada. It presents the results of investigations by Dr. G. A. Young in 1922 and 1923 and by Dr. W. L. Uglow in 1924. It contains descriptions of the ore deposits, their mode of occurrence and the character of the test work done. The economic possibilities of the individual deposits are discussed and estimates of the available tonnage are made in so far as exposures and development work render this possible. Copies of the report may be had on application to the Director, Geological Survey, Ottawa, or 510 Winch Building, Vancouver

Regina, Sask.—The Indians of the three Prairie Provinces—Manitoba, Saskatchewan and Alberta—last season produced in round figures one million bushels of grain, of which about half, or 488,000 bushels, was wheat, according to a recent Government report. There are about 35,000 Indians in the area in question and the land reserved for their use includes some of the most fertile soil in the Prairies. They had 97,000 acres under cultivation in 1926. They own about 25,000 head of cattle and 35,000 horses of a good type

Vancouver, B.C.—A new pulp and paper plant will soon be established near Campbell River, on the north-east coast of Vancouver Island, according to local press reports. The mills, it is said, will derive their power from the Campbell River Falls—one of the most important sources of hydro-power in the province.

Edmonton, Alta.—The total market value of agricultural production including game and furs in Alberta in 1926, is estimated by the Department of Agriculture at $263,913,250, an increase of $6,318,635 over 1925.

Geological Reports on Yukon and B.C.

The summary report of the geological survey of Canada for 1925, party A, has just been published. It presents the results of field work carried on in the western Cordillery of Canada during the summer of 1925. It contains descriptions of the argentiferous lead deposits of Galena Hill, Mayo district, Yukon, and of Atlin, British Columbia, of the gold placers and bed-rock geology of Dease Lake area, of the Hat Creek coal deposit and of the ore deposits of Slocan mining district. Surveys were made and reports presented on several areas lying at or in the vicinity of the eastern contact of the Coast Range batholith. These are the Tatla-Bella Coola, the Eutsuk Lake and the Zymoetz River areas, Hudson Bay mountain, and the area between Telegraph Creek and Atlin. There is also a report on the geology of Purcell range west of Brisco. The reports contain descriptions of known mineral deposits and are accompanied by geological maps. Copies may be had on application to the Director, Geological Survey, Ottawa, or 510 Winch Building, Vancouver.

LAND REGISTRY ACT

(Section 160)

IN THE MATTER of Lot 201, Group 1, "Round Hill" Mineral Claim.

Proof having been filed in my office of the loss of Certificate of Title No. 2805-C to the above-mentioned lands in the name of The Bozedown Silver Mining Company Limited Liability (Foreign) and dated the 10th December, 1896, I HEREBY GIVE NOTICE of my intention at the expiration of one calendar month from the first publication hereof to *issue to The Bozedown Silver Mining* Company Limited Liability (Foreign) provisional Certificate of Title in lieu of such lost Certificate. Any person having any information with reference to such lost Certificate of Title is requested to communicate with the undersigned.

DATED at the Land Registry office, Nelson, B.C., this 25th day of January, 1927.

C. V. W. IDIENS,
Registrar.

Date of first publication, February 3rd, 1927. 50-2

A Substitute Bodkin

A *smooth safety pin for thin or* lacy material makes an excellent bodkin. The pin holds the material securely.

ENTRIES FOR McGILL EXAMS. IN MUSIC REQUIRED BEFORE APRIL 1

Information has been received from the Secretary of the Faculty of Music of McGill University, Montreal, that entries for the annual local examinations in music should be sent in before April 1st. The theoretical examinations will be held on or about May 4th, and the practical examinations at a date to be decided later, during May or June. Through these examinations, open to the pupils of all teachers, the McGill University Faculty of Music provides students, parents and teachers with a safe standard by which the progress and proficiency of a student can be definitely ascertained. Information regarding the different grades, music to be prepared, fees, etc., and application forms may be obtained by applying direct to the Secretary, the Faculty of Music, McGill University, or to the local secretary, Miss Janet McKay, Kimberley, B.C.

McGILL UNIVERSITY
MONTREAL
Faculty of
MUSIC
Annual Local Examinations in Music

Theoretical Examinations will be held on or about May 4th, and Practical Examinations during May and June at various centres throughout Canada. Through these exdminations—open to the pupils of all teachers—the standing of a student may be ascertained and progress tested. They are also preparatory to the diploma and degree courses in music which, taken from McGill, the national university of Canada, are recognized everywhere as of the highest standing. Further information regarding the different grades, music to be prepared, fees, etc., and application forms may be obtained by applying direct to the Secretary of the Faculty of Music of McGill University or to the local Secretary, Miss Janet McKay, Kimberley, B.C.

Entries for the examinations should be sent in before April 1st.

WORRYING ABOUT BUSINESS

It Doesn't Pay — Forget It a While Every Day

Go to the "Y" and play billiards or take off your coat, roll up your sleeves, and with congenial and wholesome companions take some good exercise on the Bowling Alleys. This will send the blood coursing through your veins. Shout and laugh. Relieve your nerves and go back to work with a drive that overcomes obstacles.

To the young man away from home—Try the "Y" as your rooming place. ROOMS HOMELIKE AND REASONABLE.

Take out a Membership —— Only $5.00 per year.

—— JOIN AND SUPPORT YOUR Y. M. C. A. ——

Children Cry for

Fletcher's CASTORIA

MOTHER:– Fletcher's Castoria is especially prepared to relieve Infants in arms and Children all ages of Constipation, Flatulency, Wind Colic and Diarrhea; allaying Feverishness arising therefrom, and, by regulating the Stomach and Bowels, aids the assimilation of Food; giving natural sleep.

To avoid imitations, always look for the signature of Chas. H. Fletcher. Absolutely Harmless - No Opiates. Physicians everywhere recommend it.

Of Interest to Potato Growers

Most growers, whether growing large patches, or merely growing their little garden plots, are familiar with the Colorado Potato Beetle and its larvae or "Bugs."

These beetles have been spreading considerably in the East Kootenay section, and have become a very serious pest in most parts.

For some years past the B.C. Department of Agriculture has been supplying poison to those who wanted it.

This has been of great benefit in checking the rate of spread of the beetle. However, after a careful survey of the country in 1926, it was found that the "bugs" become really abundant and the growers got busy and secured poison.

It has been decided, therefore, during the coming 1927 season to carry out a real, live, "Wipe out the Potato Beetle" campaign.

This work is being carried out by the Dominion Entomological Branch, with the aid and co-operation of the B.C. Department of Agriculture, who have decided to again supply all the poison dust needed, additional dusting machines, and a man to assist in the work.

There will be lots of dust this season to enable all growers to rid their patches of this pest.

It is sincerely hoped therefore that all growers will see that this is an exceptionally good opportunity to get busy and make the work a real success by their individual co-operation in this campaign.

It is physically quite impossible for two or three men to dust all the potatoes grown in the beetle infested areas. Growers are asked to make a real effort to get their patches dusted early this season. Don't wait to see how many beetles your patch can support. Kill the old beetles early and you will have no trouble later in the year.

Infected Areas

The areas infested by the beetles are as follows:

1. Wycliffe to Fort Steele, south and east of the U.S. and Alberta boundaries, including the districts from Cranbrook to Newgate and up as far as Michel and Natal.

2. Wynndel and Duck Creek districts south through Creston, Erickson, Canyon and Lister to the U.S. boundary.

There will be enough poison dust for all growers in these areas: an additional number of dusters should enable all growers of fair sized patches to have the use of a duster. Growers of garden lots are advised to use perforated cans for putting on the dust.

A supply of the Poison Dust will be available at all central points throughout these areas; the exact location of which will be given out a little later on.

Growers! Remember this "Wipe out the Potato Beetle" campaign.

We are ready to do our part to the utmost—be sure and help by doing your part.

A. A. DENNYS,
Junior Entomologist,
Dominion Entomological Branch

MANY AVENUES OF ASSISTANCE IN MATTER OF ADULT EDUCATION

University Lecturer Shows Trend Is To Take Higher Education to Masses

At a meeting last week, which was touched on very briefly, and was addressed by Dean L. S. Klinck, of the University of British Columbia, the subject of adult education and its possibilities was discussed wery interestingly. The meeting was somewhat hurriedly called, and therefor sparsely attended. It was held under the program of university extension lectures, taking place in the United Church schoolroom. F. H. Buck, principal of the high school, acted as the chairman.

Using as a background for his remarks a recent comprehensive survey made by the Carnegie Corporation of New York, as well as five books published within the past two months relative to the subject of adult education, Dean Klinck gave an interesting resume of these, and also gave what might be termed a forecast as to what future plans in this connection would be, particularly with respect to the University of British Columbia.

Libraries and Adult Education

As to the contribution which public libraries could make in the matter, Dean Klinck said that libraries should:

(1) Give consulting service to those wishing to pursue their studies alone.

(2) Furnish information as to local opportunities for adult education available outside the library.

(3) Supply books and other material re adult education activities maintained by other organizations.

With respect to the library at the University of B.C., he stated that about 500 outside of the inter-mural students use it for reading or reference purposes. Merchants, engineers, members of the Board of Trade, and of other companies and staffs in and around Vancouver, make use of the library.

Reviewing the books he just referred to, the speaker first took up one by John S. Noffsinger, on correspondence schools, lyceums and chautauquas, from which it was gathered that after leaving public school, a great majority of Americans who continue their education, do so by means of correspondence courses, or attendance at lectures. Four times as many men and women are enrolled in such schools as in all colleges, universities and professional schools combined. Some of these schools are of merit and some otherwise. Eight to ten million persons attend chautauquas and lyceums every year. The question as to the value of such a means of education was a questionable one.

Owen D. Evans tells in his recent work, entitled "Educational Opportunities for Young Workers," that whereas only one American out of three pursues his education beyond the public school, the other two go to work at the age of fourteen or fifteen, and it is not until ten years later that they find the vocation that they will follow through life, or even then they may be still floundering, maladjusted. This is a serious problem which requires much study.

In his work, "New Schools for Older Students," Nathaniel Peffer refers to what he considers a revolt against the standardization of school systems, colleges and universities, indicating thereby a new critical sense that is arising, a spirit of scepticism and enquiry along lines indicated by such a critic as the author of "Main Street" and "Babbitt."

The University Afield

In his book, "The University Afield," Alfred L. Hall-Quest advances the suggestion to take higher learning out on the highways and byways, offering its benefits to all who will receive them.

Adult education in United States differed in type from that in Great Britain, and in part, in Canada, under the same name. This, the speaker took pains to make clear. He felt that in Canada we should combine the best of the American and British systems. The Canadian universities, which were considered traditionally conservative, were beginning to realize their responsibility in the matter and were acting accordingly. Universities, he claimed, must continue to conserve the tried and proven things of the past, while at the same time maintaining their position in the vanguard of progress.

The function of the university and the library was clearly illustrated. Oxford, he claimed, was the first to extend their lectures to meet the growing educational need of the adult population of Great Britain. This has spread to all British universities. He felt that there is a misapprehension with regard to the scope of the university, it being felt by some that as an institution it was not interested in the men and women outside of its walls who may feel they have not the means or the ability to proceed to a degree. This, he claimed, was not right with respect to the universities of today. The function of the university as outlined by John Henry Newman was, he felt, being closely followed by the modern, universities. The extension movement, so often considered as "second rate at second hand," had achieved much. He referred to the great progress that is being made in this way by the Workers' Educational Association in Great Britain, where eight thousand students are now enrolled in three-year courses, and fifteen hundred in a one-year course.

The tutorial classes in Great Britain, he claimed, were an outgrowth of this. These are proving very effective.

Desire For Education

In an interesting manner he showed how the desire for education had been always one possessed by those who were advocates of co-operation. While always occupied in the discussion of wages and hours, they have always been interested in the educational appeal.

With regard to education in Canada, the speaker reviewed the work done in this line by the various Canadian universities and the different opportunities given for same by these different institutions. Teachers' courses, summer sessions, correspondence courses, courses in padagogy and other types of extension service were enumerated.

The speaker referred to Queen's University as the one to which belonged the honor of first organizing extra-mural courses on a large scale, and has since kept in advance in respect to it. The contribution of McGill and Varsity were mentioned. He referred in a complimentary way to the valuable contribution which the University of Alberta was making, and the good results which were accruing from it. This he dealt with in describing the various types of publication, extension lectures, correspondence instruction, travelling libraries and other features of their system.

Position of U.B.C.

Coming to the University of B.C., he outlined the history of that institution with regard to adult work. While limited by finances, the university, he felt, had done much. In 1925, one hundred and sixty lectures had been given in forty-eight places on one hundred and sixty-one subjects to over fifteen thousand people. It is hoped that these lectures will create a demand for systematic study groups and tutorial classes started in the larger centres of the province. Some of the extra-mural activities in the U.B.C. were: extension courses in agriculture, short courses in agriculture, short courses in nursing and public health, evening classes in botany, Vancouver Institute (indirectly), extension committee activities, summer session work. With regard to the summer sessions, he felt that soon there would be (a), extension of existing courses; (b), supplementary extra-mural courses; (c), Saturday morning and evening classes; (d), correspondence courses.

In conclusion, the speaker stated the university aims to serve through its laboratories, its library and its staff, all classes of people in its constituency. The university is more than a repository for truth, it is a discoverer and desseminator of truth-extra-murally as well as intermurally. The fact that the demand for both types of adult instruction is becoming insistent, constitutes one of the most hopeful indications of educational progress in the province.

—o—

How to Make a Practical Oil Funnel

Select a round quart bottle of clear glass Saturate a piece of cord in kerosene or turpentine, tie it tightly around the bottle about one inch from bottom and ignite the cord. As the flame dies out, tap the bottom of he bottle sharply. The bottom will break of where the cord was tied. Result is a practical funnel for pouring oil into the breather pipe.

FORTNIGHTLY SUMMARY ORE RECEIPTS AT TRAIL SMELTER

Following is a statement of ore received at the Trail Smelter for the period February 8th to February 21st, 1927, inclusive:

COPPER	
Allenby Copper Co., Allenby, B.C.	2013
Little Joe and Silver King, Smithers, B.C.	16
MILLING	
Aurora, Aldridge, B.C.	114
Bluebell, Riondel, B.C.	236
Daybreak, Zwicky, B.C.	41
Duthie, Smithers, B.C.	92
Galena Farm, Silverton, B.C.	46
Homestake, Louis Creek, B.C.	227
Lucky Jim, Zincton, B.C.	874
Noble Five, Sandon, B.C.	118
Whitewater, Retallack, B.C.	591
Ruth Hope, Sandon, B.C.	38
Wonderful, Sandon, B.C.	39
Yankee Girl, Ymir, B.C.	275
LEAD ORE	
Bell, Beaverdell, B.C.	47
Bounty, Beaverdell, B.C.	10
LEAD CONCENTRATES	
Bluebell, Riondel, B.C.	60
LEAD	
Victor, Sandon, B.C.	38
Wellington, Beaverdell, B.C.	51
ZINC CONCENTRATES	
Bluebell, Riondel, B.C.	70
DRY	
Last Chance, Republic, Wn.	754
Quilp, Republic, Wn.	661
Surprise, Republic, Wn.	113
Yankee Girl, Ymir, B.C.	168
Company Mines	1,9578
Total	26,362

AGED IN OAK CASKS

Imperial Whisky

A WHISKY OF DISTINCTION

This advertisement is not inserted by the Government of the Province of British Columbia

THE CRANBROOK SADDLERY
— for —
WARM WOOL SOCKS
UNDERWEAR & PANTS
at prices that please
— See Our Line Of —
Good stock of RUBBERS
Complete Outfitters
TO THE WOODSMAN

UPSET STOMACH, GAS, INDIGESTION, TAKE "DIAPEPSIN"

The moment you eat a tablet of "Pape's Diapepsin" your indigestion is gone. No more distress from a sour, acid, upset stomach. No flatulence, heartburn, palpitation, or misery-making gasses. Correct your digestion for a few cents. Each package guaranteed by druggists to overcome stomach trouble.

WALTER H. FORD
A. Mus., L.C.M. - Gold Medal
Piano Expert,
Tunings and Repairs
— VOICE —
Pianoforte - Harmony
Counterpoint
— VIOLIN —
Organist and Choirmaster
Knox Church.
225 Burwell Av. - Cranbrook

Sainsbury & Ryan
BUILDERS AND CONTRACTORS
Estimates Given and Work Guaranteed.
Telephones 233 and 293
CRANBROOK - - B.C.

FOR SERVICE, QUALITY AND CLEANLINESS THE
L. D. CAFE
CANNOT BE EXCELLED
Sanitary Electric Refrigeration

STRIP TICKETS
With and Without Coupons
For General Admission Purposes
For Sale at
THE
CRANBROOK HERALD OFFICE

B. C. ROOMS
Clean and Comfortable Rooms
Hot and Cold Water
50c per Night
Durick Ave., opp C.P.R. depot
Next F. H. Dezall Garage
Cranbrook, B. C. — Box 68

Milk and Cream
DIRECT FROM
Big Butte Dairy Farm
PHONE 10

PAUL NORDGREN
YAHK, B.C.
A Full Line of
WINTER UNDERWEAR
SHOES — AND WEARING APPAREL
see our stock
— Best Quality —
MEN'S WORKING CLOTHES

MEET ME AT THE
VENEZIA ALLEYS

Consolidated Mining & Smelting Co.
of Canada, Limited.
OFFICES, SMELTING AND REFINING DEPARTMENT
TRAIL, BRITISH COLUMBIA
SMELTERS AND REFINERS
Purchasers of Gold, Silver, Copper, Lead and Zinc Ores
Producers of Gold, Silver, Copper, Pig Lead and Zinc
"TADANAC" BRAND

CANADIAN PACIFIC
SAILINGS
FROM ST. JOHN

	To—
Mar. 10–Marburn	Antwerp
Mar. 12–Montcalm	Liverpool
Mar. 15–Metagama	Antwerp
Mar. 16–Minnedosa	Cherbourg, Southampton, Antwerp
Mar. 18–Montnairn	Glasgow, Liverpool
Mar. 19–Montreal	London
Mar. 24–Marloch	Antwerp
Mar. 25–Montclare	Liverpool

Through Sleeping Car to Ship's Side
FROM NEW YORK
To CHERBOURG, SOUTHAMPTON, ANTWERP

Mar. 31	Montroyal
Apl. 15 (Not Antwerp)	Empress of Scotland

Collegiate Tours to Europe during summer months
23 days $260 - 37 days $385
All-expense Tours. Personally Conducted.

Regular Summer Sailings Now Available
Apply Local Agents or R. W. GREENE, Ass't Gen'l Agent, Calgary
W. C. CASEY, General Agent
Canadian Pacific Building
Cor. Main & Portage
WINNIPEG

CUNARD
ANCHOR
ANCHOR-DONALDSON
CANADIAN SERVICE
FROM HALIFAX
To Plymouth-Havre-London
Ausonia Mar. 28; Ascania Apr. 18
To Londonderry and Glasgow
Letitia Mar. 28
To Queenstown and Liverpool
Aurania Mar. 14, Apr. 11
FROM NEW YORK
To Queenstown and Liverpool
Caronia Mar. 19; Alaunia Mar 26
To Cherbourg and Southampton
Aquitania Mar. 19, Apr. 20, May 11
Berengaria Apr. 6, 27, May 17
*Mauretania Apr. 13, May 4, 25
To Londonderry and Glasgow
Letitia Mar 26; Caledonia Apr. 2
To Plymouth-Havre-London
Tuscania Mar. 19; Ausonia Mar. 26
FROM BOSTON
To Queenstown and Liverpool
Caronia Mar. 20; Laconia Apr. 3
* Calls at Plymouth, eastbound
Money orders, drafts and Travellers' Cheques at lowest rates. Full information from local agent or Company's Offices, 622 Hastings St. W., Vancouver, B.C.

ECZEMA
PILES
Zam-Buk
COLD-SORES
UNEQUALLED FOR
RINGWORM
ULCERS
Quickly soothing and healing Zam-Buk is splendid for skin troubles of all kinds. It heals with the aid of Nature's herbs, in Nature's own way.

Genuine
BAYER
ASPIRIN
Proved safe by millions and prescribed by physicians for
Colds Headache Neuritis Lumbago
Pain Neuralgia Toothache Rheumatism
DOES NOT AFFECT THE HEART
Safe — Accept only "Bayer" package which contains proven directions.
Handy "Bayer" boxes of 12 tablets
Also bottles of 24 and 100—Druggists.
Aspirin is the trade mark (registered in Canada) of Bayer Manufacture of Monoaceticacidester of Salicylicacid (Acetyl Salicylic Acid, "A. S. A."). While it is well known that Aspirin means Bayer manufacture, to assist the public against imitations, the Tablets of Bayer Company will be stamped with their general trade mark, the "Bayer Cross."

27th in 1924
18th in 1925
9th in 1926
4th in 1927

THANKS!
· AND A PROMISE ·

Every industry is ultimately made or unmade by public opinion.

Witness the raising of Chrysler by public approval in three years time from 27th place to 4th place among exhibitors in the National Automobile Shows.

Twenty-three long-established motor cars supplanted because the public found greater value in Chrysler.

By the spontaneous action of public opinion Chrysler engineering and manufacturing principles were crowded up into fourth place.

In business at least democracy *works*,—and all things are possible to the independent manufacturer functioning at the head of his own independent company, unhampered by old traditions or obsolete equipment, and giving brains, experience and new ideas full swing in development and achievement.

The amazing advance of Chrysler in public esteem has rocked the automobile industry from top to bottom.

At first the attempted competitive explanation of Chrysler was that it was a new and probably a one-year car.

Now the wish to give the public cars like Chrysler has become almost a rout and a panic of emulation and imitation.

Mr. Chrysler and his organization appreciate the leadership awarded to them and realize its responsibilities. They will keep faith with the public which has shown faith in them. (768)

Wilson's Service Garage
DEALER - - CRANBROOK, B.C.

Waterman's Ideal Fountain Pen

High Class Jewelry and Watch Repairing

A. Earle Leigh - The Gift Shop

WATCHMAKER and JEWELER

APPEALS AGAINST PROV. ASSESSMENTS HEARD AT FERNIE

Proceedings of the court of revision and appeal held at Fernie for the Fort Steele assessment district recently, at which W. A. Nisbet, barrister, of Cranbrook, presided as judge of the court, follow. The findings in the respective cases is also given, these having been just given out.

Mrs. Mary Brennan, block 64, plan 887—Complaint, overassessment; appeal allowed to extent of reducing assessment on improvements $200.

Mrs. Mary Brennan, blocks 65 and 66, plan 887—Complaint, overassessment; assessment sustained.

William Robertson, lot 18, block "A," plan 1592—Complaint, overassessment; deduction by consent of assessor of $100.

James W. Miller, lots 1 to 4, block 6, plan 773-A—Overassessment; assessment sustained.

Thomas Green, sublot 4, lot 326, Kootenay district—Complaint, overassessment; assessment sustained.

Mrs. H. J. Davis, part lot 2, block "D," plan 1538, and lots 1, 2, 5, 6, sub-division of lot 3, plan 1610—Petition under section of Taxation Act seeking relief on ground of poverty. Evidence adduced before court substantiated claim, and the relief petitioned for was granted in full.

C. D. Wilkinson, part lot 4842, Kootenay district—Complaint, that the property should not be assessed as "farm lands" for current year, and that as the same circumstances applied in 1925 and 1926, a reduction is claimed for three years. The finding was: Property being operated as farm although owner is at present in United States. Assessor confirmed fact that property was farmed under lease. Appeal allowed, and ordered that benefit of exemption and half of 1 per cent tax apply for years 1925, 1926 and 1927.

CASH SPECIALS
FRIDAY, SATURDAY and MONDAY

LOCAL FRESH EGGS— per dozen	55c
CANNED TOMATOES — 7 for	95c
DRY SHRIMP — tins	24c
GLENORA FLOUR — per cwt.	$4.75
LAKE WINDERMERE CREAMERY BUTTER — per lb.	47c
CAMPBELL'S TOMATO SOUP: 7 for	$1.00
WHITE NAVY BEANS— 4 lbs.	30c
SHELLED WALNUTS — pieces: per lb.	40c
QUAKER CHINAWARE OATS: 2 for	75c
KELLOGGS' CORN FLAKES 6 for	70c
DATES—in bulk 2 lbs.	25c
PRUNES—large and fresh per lb.	13c
SWIFT'S PURE LARD— 3 lb. tin net	70c
5 lb. tins net	$1.15
10 lb. tins net	$2.25
NABOB MARMALADE— 4-lb. tins	60c

— Free Delivery —

Cranbrook Trading Co.

Hand Over the Prize, Please

You can earn $1,000 by making up a slogan for "Maximur," the new wallpaper sold by Ross Carr. The Herald devil's slogan ran into a limerick. Here's what he asked us to print:

Be it kitchen, parlor or den
That you wish to make over again,
You may search far and wide,
But at last you'll decide
On Maximur wallpaper—Amen.

Change of Date

Commencing this week, the Cranbrook Public Library will be open on Saturday afternoon instead of Wednesday, as formerly. Members are asked to keep this in mind. The change was decided upon recently at a meeting of the directors, it being thought that the change would suit a greater number of people.

IN MEMORIAM

In loving rememberance of our dear father, Albert Cox, who died February 28th, 1925.

These three little words—Forget-me-not—
They don't seem much, but mean a lot;
Just a memory fond and true,
To show our dear father we think of you.

2 FAMILY.

Painting -- Wallpapering

JAMES NORGROVE

24 Hanson Avenue, Cranbrook. Telephone 194

INTERIOR and EXTERIOR DECORATING

Estimates if Required. All Work Guaranteed.

Regular Price $1.00

SAVE 20 PER CENT.

Woodburys Facial Soap	25c
Castolay Soap	20c
Large Bath Rose	15c
Lilac Bath Soap	15c
Transparent Viloe	15c
Baby Soap	10c

You will make no mistake by taking advantage of this offer —

ONLY 80 CENTS

Cranbrook Drug & Book

J. F. SCOTT, Mgr. Co., Ltd.

LOCAL HAPPENINGS

Mrs. R. Joyce and young son, of Lumberton, B.C., are spending a few days visiting in the city.

Plate and Window Glass and Windshields—all sizes, at Carr's Wall Paper store. 2

Miss Alma and Wilfrid Desaulniers of Moyie were visitors in the city for a few days this week.

A Sale of Home Cookery will be held at the Co-operative Store on Saturday, March 5th, at 3 p.m.. 2

On Sunday last Mrs. W. Hamilton, mother of Mrs. E. Home, returned to the city after a visit of several months in Edmonton.

The annual meeting of the Cranbrook Board of Trade will take place on Monday, March 14th. Further particulars will be given later.

Don't fail to hear Miss Amy Fleming, A.C.A.M., contralto, at the K.P. Hall, March 21st. 2-4

Mrs. G. A. B. McDonald, of Penticton, left Sunday for her home after a visit of several weeks with her daughter, Mrs. Geoff. Warren, of Kimberley.

Don't forget the Pink Tea given by the colored ladies, Wednesday, March 9th, at the Star Theatre. If it hurts you to laugh don't come. 2

On the invitation of the Cranbrook representatives to the meeting of the presbytery of the United Church, the September meeting of that body will be held in Cranbrook.

J. M. Clark returned on Sunday from Calgary, where he attended a conference of western Y.M.C.A. officers, which he describes as being a gathering of unusual inspiration and moment in the work.

Don't fail to hear Miss Amy Fleming, A.C.A.M., contralto, at the K.P. Hall, March 21st. 2-4

Mrs. George Anton is a patient at the St. Eugene Hospital, where it is expected that she will undergo an operation within a day or so. Mrs. Anton's sister and mother are expected to arrive today from Warner, Alta.

Book your orders now for your Papering, Painting and Decorating at Carr's. House, Sign and Auto Painting, Wall Papers Don't fail to see the new "Maximur" line Wall Papers. 2

Mr. Angus Hay is at present in the Arrow Lake district, where he, in company with Mr. Landon, District Poultry Inspector, is making a tour of the district in the interest of the poultrymen.

The annual Daffodil Tea in aid of the United Church Ladies' Aid will be held at the home of Mrs. F. M. MacPherson, on Saturday, April 2nd. Watch for further particulars. 2

Mrs. Geo. Hoffecker, who has been visiting for a few weeks at the home of Mrs. Percy Crawford, returned on Monday to her home in Wilmington, Delaware, having received word of the serious illness of her husband.

THEODORE PADBERG, piano tuner; player expert. Phone 502.

W. J. Hamilton, charged with obtaining money under false pretences, was brought back to the city from Yahk early in the week. In police court he made restitution and the charge was withdrawn.—Fernie Free Press.

Rev. Bryce Wallace and Mr. L. Lundy were visitors in Nelson on Monday and Tuesday of this week, as representatives from the United Church to the district meeting of that denomination, which was convened there.

Sale of odd lots Wall Paper, suitable for any room—10c per roll; border 5c yard. Saturday, at Carr's. 2

The annual meeting of the United Church Ladies' Aid will be held at the parsonage on Tuesday, March 8th, at 3.30 p.m. Mrs. Sarvis, Mrs. Brumby and Mrs. Noble will be hostesses.

C. M. Loasby got back at the end of the week from a month's visit with friends in Spokane, Montana and Washington. He is still somewhat under the weather and will not resume work for a couple of weeks.—Creston Review.

Anything you want welded, take it to the Service Garage. Work guaranteed. 22tf.

Playing by far the best brand of hockey, Michel, champions of East and West Kootenay, had the breaks against them Thursday night, and lost in the provincial semi-finals to Victoria Colonists, 3-2. The games were played at Revelstoke.

If you have bottles to sell and wish them taken away, phone 509. 47tf.

Harry Haigh, licenced bartender of the Northern Hotel beer parlor, was fined in the police court at Fernie last week $300 and costs for dispensing beer to a minor, aged 20. The case will be appealed to the county court.

Martin Bros. Pay for Ashes. tf.

At a meeting last week the executive for the 1927 season of the Concentrator Football club was elected. Officers are as follows: C. T. Oughtred, Hon. Pres.; H. R. Banks, Hon. Vice-Pres.; Harold Andrews, President; Alfred Watson, Vice-President; Danny Nee, Captain. The Secretary-Treasurer is yet to be named.

A plan for the new Catholic church in Kimberley is out, designed by A. W. Jones of Chapman Camp. A substantial structure is planned, with a tower rising from the ground surmounted at each corner by a spire. The church will be erected on the right hand side of the road as one enters Kimberley from Chapman Camp.

For prompt repairs and satisfaction go to Ratcliffe & Stewart's garage. 20tf

Miss E. Weston, niece of Mr. B. Weston, left the St. Eugene Hospital on Monday, having been a patient there for three weeks suffering from an attack of appendicitis. Miss Weston, who is visiting at the home of her uncle, had been in the city but a few days when she became a sufferer from the trouble referred to.

Don't fail to hear Miss Amy Fleming, A.C.A.M., contralto, at the K.P. Hall, March 21st. 2-4

Tuesday evening, at about 10.30, the fire brigade had to respond to a call to Hanson Avenue, to the home of Mr. J. Chester. Here an overheated chimney was threatening damage to the house. The prompt action of the fire brigade, however, put an end to the possible trouble.

James Norgrove has now given up his work as stationery fireman with the C.P.R. at the shops, and announces that he will hereafter devote his full time to painting, decorating and paperhanging, to which he has been giving a good deal of attention in the past few months. He finds his business has grown to such an extent that he has decided to devote his full time to it in the future.

Jas. Wilson, of the Grey Royal Granite Works at Atabar, got back a few days ago from a business trip at Cranbrook. He was a caller at Kitchener, and is quite optimistic that development work on a larger scale than usual will start this season on the iron claims back of Kitchener.—Creston Review.

Mr. and Mrs. Vernon Carlyle left on Wednesday for Vancouver, where they expect to make their home for the future. During their stay in Cranbrook, Mr. and Mrs. Carlyle have made many friends who will sincerely regret to learn of their departure from the city.

On Saturday evening last there were many interested parties present at the drawing which took place in the Delany & Sinclair store for the tiger skin and rifle which had been on display there for some time. Mr. F. Guimont was the lucky winner of the skin, while Mr. Austin, of Kimberley, was fortunate enough to get the rifle.

For first class automobile repairs see Ratcliffe & Stewart. 33tf 31-tf.

At the annual meeting of the British Columbia Fair Association Thursday of last week, W. H. Mearns, Victoria, was selected president. Dates for the principal interior fairs follow: Fernie, September 12-14; Fruitvale, September 10; Trail, September 14-16; Cranbrook, September 15-17; Slocan City, September 21-22, and Nelson, September 21 and 23.

See this special. Simmons' two-inch continuous post bed, coil spring and cotton mattress at $26.50. At W. F. Doran's. Our low prices win every time. tf

C. H. Robinson, of Nelson, Dominion Fisheries Inspector for the Kootenays and Boundary, was a visitor in Creston last week, and in conference, officials of the Rod and Gun Club expressed the opinion that trout fishing in local streams would probably open on May 24th this year, though the opening date on the lakes will likely be May 1st.

Call and see the new designs in Simmonds' Beds, Mattresses and Springs in the car load of same just received at W. F. Doran's. Our low prices win every time. W. F. Doran. 38tf.

Cranbrook is trying to muster two rinks to come after the Fleishman Cup. It is a long time since Cranbrook had nerve enough to make an effort for this trophy, but hope springs eternal in the human heart. Bill Cameron has explained that the pickings at Kimberley and Bull River are much easier than at Fernie.—Fernie Free Press.

R. A. Stewart, who has been engaged at the Paradice Mine, is in the city for a week or so, renewing contact with the rest of the world after being on the top of it for some time, above the timberline at the Paradice. He states that there has been from five to eight feet of snow there, and about forty or fifty men are employed at present there, a thorough exploration of the property being undertaken by the company now operating it. Mr. Stewart is himself the owner of other claims adjoining the Paradice, on which he expects some time to make good, considering they have fine indications.

Insure with Beale & Elwell.

The first shipment of fish this season for the re-stocking of local waters was received this week by the Fernie and District Rod and Gun Club. This shipment, comprised of 50,000 Eastern Brook Trout, were planted in streams tributary to the Elk River adjacent to Fernie, the planting operations being carried out by government hatchery officials.—Fernie Free Press.

C. B. GARRETT
CRANBROOK TAXIDERMIST

A big event for St. Patrick's Day, March 17th, now being advertised is the masquerade dance to be given by the Odd Fellows' and Rebakah Lodges, at the Auditorium. Arrangements have been made for P. W. Willis to handle the costumes for this dance, and a list can now be seen at his store, and the costumes will be available about two days before the dance. Wm. Smith's new orchestra, the Revellers, six pieces strong, will provide the music, and it is expected the dance will be one of the big successes of the season.

We are now through taking stock and find that we have a large quantity of goods which we are determined to clear at a price. The following are a few of the lines:

Men's Work Shoes	$3.00
Men's Dress Shoes,	$3.00
Women's Slippers	$1.00 to $2.90
Children's Slippers	$1.00 to $2.00
Men's Work Pants	$1.50

Discount of 10% on all regular prices.
Our low prices win every time.
W. F. DORAN 46

Last Thursday evening two Cranbrook rinks skipped by Messrs. E. H. McPhee and W. F. Cameron went up to play friendly games at Chapman Camp, meeting the rinks of Nick McKenzie and Gerald Dunkerley respectively. Nick McKenzie got the best of McPhee by one point in his game, but Cameron was four up on Dunkerley at the end of that encounter, giving the series to the Key City curlers by a margin of three. Following the games the party adjourned to the Canadian Cafe, where a fine supper was enjoyed, and a real curlers' social time took place.

This evening, Friday, Bull River rinks are going to Cranbrook after the Bowness Cup.

After an absence of three months in the East, Mrs. W. F. Attridge returned to Cranbrook on Tuesday of this week, accompanied by Miss Mary Louise. During her stay away, Mrs. Attridge spent most of the time at her home in Pittsburg, but lately was visiting at Mr. Attridge's home and with other friends, in or near Hamilton. When leaving Toronto a week ago Monday, Ontario was buried in snow, the motor road between Toronto and Hamilton having to be ploughed out, much difficulty being experienced by motor cars and stages trying to negotiate the trip between the two cities. A stop-off of three days was made in Chicago, where spring-like weather was experienced.

We are now through taking Stock, and find that we have a large quantity of goods which we are determined to clear at a price. The following are a few of the lines:

Men's Work Shoes	$3.00
Men's Dress Shoes,	$3.00
Women's Slippers	$1.00 to $2.90
Children's Slippers	$1.00 to $2.00
Men's Work Pants	$1.50

Discount of 10% on all regular prices.
Our low prices win every time.
W. F. DORAN 46

Mr. and Mrs. D. J. LeRoux, who were in the city in January, in the course of their tour round the world pushing a wheelbarrow, have been spending the past month or six weeks at Yahk, having proceeded that far on their way west when the deep snow impeded them, and has held them there ever since. In a communication to the Herald, which is published elsewhere, they express appreciation of the treatment they have received from the people of Yahk, and hope to get on their way about Thursday of this week. Their intention when they left here was to go to the Coast and on to Australia and New Zealand. They estimate they must cover fifteen or sixteen miles per day to complete their long trip, but expect to be able to maintain this average.

Toronto, Ont.—Tourists who visited the province of Ontario in 1926 spent over $50,000,000, according to the Ontario Government Publicity Office. Most of the tourists came from the United States, the majority travelling in their own motor cars. Twenty-four hour permits were issued to 1,306,966 cars entering Ontario; 30 day permits to 279,988 cars and six months' permits to 2,400 cars, making a total of 1,588,354 cars, which entered the province during the year.

Edmonton, Alta.—A new Canadian bird, the "turken," has made its appearance. It is a cross between a turkey and a Rhode Island hen, and was first brought to public attention at the Edmonton poultry show. Geo. Spurgeon, who raised it, claims that it will affect a revolution in the poultry business, as it combines the best features of the hen and turkey. It has a hen body and a turkey head.

Calgary, Alta.—All-the-year-round motoring is now planned in Alberta, a result of the fact that there is an automobile to every ten persons in the province.

Phone 173 MANNING'S Phone 93

— THE HOUSE OF QUALITY —

FRIDAY AND SATURDAY

— Specials —

Spinach—Libby's: 2½ lb. tin: 2 for	45c
Macaroni, Spaghetti or Vermicilli—8 oz. size: 3 pkts. for	25c
Carnation Milk: tall size tins— 3 tins	40c
Asparagus—Libby's: 2-lb. tin	35c
Cream of Tomato Soup— Heinz, the finest soup made: 3 tins	35c
Pineapple—Golden Pine: Singapore sliced— 2-lb. tin	15c

SOAP! SOAP! SOAP!

Shopping Basket, 8 Bars Sunlight, 2 pkts. Lux	ALL FOR $1.30
Aluminum Bake Pan, 8 Bars Sunlight, 2 pkts. Lux	ALL FOR $1.50
Chare Balls—We have been out of these for some time.— shipment just in: each	15c
Mazda Oil: pt. size	45c
qt. size	80c
Fresh Eggs—are down: per dozen	55c

ORANGES ORANGES!

35c per doz.;	3 doz for $1.00
40c per doz.;	2 doz. for .75
Spinach: per lb.	15c
Brussell Sprouts: per lb.	35c
Rhubarb: 2 lbs.	45c
Cauliflower: each	40c

On Monday evening a meeting of the B. & B. Syndicate was held in the office of Mr. H. Herchmer, when matters of interest to the company were taken up. After some discussion, it was decided to accept the offer of Colonel Warren to take over the claims of the company under bond. Mr. Warren has agreed to make a cash payment and to safeguard the interests of the company with respect to the said claims. It is understood that it is Mr. Warren's intention of joining his newly acquired block with a number of claims owned by himself and other associates, and to enlist the support of financial men with whom he is in touch, and to proceed with the proving of the property as soon as possible.

Work This Out in Your Head

The excise tax on matches in 1925 was one cent per hundred matches. In that year the Dominion government collected $2,403,924. Who can tell how many matches were used? Countless smokers will be glad to know that the above tax has been reduced by 75 per cent.

SPRING IS ALMOST HERE

THE FISHING SEASON WILL OPEN SHORTLY

Be prepared with the best equipment to get the best results. We are sole district agents for the—

Peterboro Boats and Canoes

Prices as low as anywhere in the province.
A thoroughly reliable boat—many already in use locally.

No. 511—14 feet long, square stern for motor, if necessary	$130.00
No. 512—15 feet long, square stern	136.00
No. 513—16 feet long, square stern	145.00

These Prices Are Delivered in Cranbrook.

Johnson Outboard Motors

Essential to the fisherman for best results. The man with the motorboat is the one to make the big catches every-time. Johnson Outboard motors used to drive your boat will give you fullest satisfaction.

Single Cylinder, 1½ h.p., weight 26 lbs, speed 12 m.p.h.	$160.00
Twin Motor, 2½ h.p., weight 35 lbs., 15 m.p.h.	185.00
Big Twin Cylinder 6 h.p., weight 85 lbs., 28 m.p.h.	290.00

These Prices Are Delivered in Cranbrook.

Write, phone or call and get further particulars of these lines. Catalogue will be sent if interested.

Moffatt's Variety Store

Box 826 — Phone 393 — Cranbrook, B.C.

Exclusive Agents also for B.C. Tent and Awning Company.

THE GYRO CLUB OF CRANBROOK
— Presents —

"THE RED WIDOW"

— CRANBROOK AUDITORIUM —

MARCH 3rd, 4th, 5th.

— Curtain 8.30 p.m. —

PLEASE BE SEATED BY THAT TIME.

Matinee Saturday, 2.30 p.m.

MUSIC - COSTUMES - DANCING

75 IN THE CAST : : C. H. LEWIS, Director

Reserved Seats - $1.50.

Matinee, Saturday 2.30 p.m.: Children 10c, Adults $1

Phone 510, Auditorium Box Office, for reservations.

They will be held until 6 p.m. same day.

The proceeds from this show, as from other Gyro enterprises, are devoted to community work.

Special train leaves Kimberley 7 p.m. (City time) tonight; returning, leave Cranbrook 12 p.m., making all regular stops. Fare from Kimberley return, $1.00, from Wycliffe, 50c.

-- FURS --

I want your Furs; liberal grading, prompt remittance. Furs will be kept separately for 8 days if desired.

B. WESTON

BAKER STREET - - - CRANBROOK, B.C.