THE CRANBROOK HERALD

VOLUME 29 | CRANBROOK, B.C., THURSDAY, MAY 26th, 1927 | NUMBER 14

PROVINCIAL LIBRARY Apr 1-1928

Empire Day Celebration

Gala Event on Tuesday With Varied Program of Field Events

SCHOOL SPORTS

Taking everything into consideration from the standpoint of the public, the celebration put on jointly Tuesday last by the Canadian Legion and the Cranbrook Amateur Athletic Association, was a success. It was not deemed expedient to mark the occasion in such an elaborate fashion as in previous years, and the idea of carrying on the school athletic events as formerly, and adding to the program one or two other popular events, made a pretty full day's doings by the time it was carried out.

There were all kinds of weather during the day, but the wind was ever-present, and consequently dust was the biggest nuisance, though it must be said that it did not seem to be quite as bad as in some former years. The committee had been sprinkling the entrance to the grounds generously for a week or so previous to the celebration, and also just inside the grounds, and it was noticeable that the dust blowing into the grand stand on Tuesday was not from the places which had been given this attention, but from the vacant block west of the grounds, and the roads adjoining. The day was neither uncomfortably warm, nor as cold as it had been, and while the sun was shining at intervals during the day, there were also light showers.

It is regretted that it is not expected the celebration will be altogether a financial success. Owing to lower admission charges made at the gate, the receipts from this source were considerably lower than last year, added to which was the difficulty of collecting the full day's fee from those who went in the morning paying for half a day, and remaining for the full day. Between $500 and $600 was taken in at the gates, and it is possible that the donations made round the city, of money and cups will result in the expenses being met, but at that it will be a close margin. The heaviest expenses are for the medals and cups, which constitute the prizes, and which it is expected will be about the same as last year, though there were a few more events held.

The Cranbrook Band, under Mr. W. H. Ford, was on hand in the grandstand during the day dispensing music, and helped to give the customary celebration air to the occasion. The band performed very creditably, considering the length of time they have been practicing, and will now be ready to appear on other occasions when music is considered an essential. The pipers from Fernie were also on hand, and with the Scotch dancers in full plaid brought a breath of Auld Scotland to the celebration.

There seemed to be a fair crowd in attendance, though the grandstand could have held more. The city people were not there in the crowds that might have been expected, but many out-of-town points were noted in the visitors seen in the city during the day. Flags along the streets, and bunting decorating some of the buildings made it look like the 24th of May, the Legion building especially looking gay.

One or two changes in the program were made, by which the football game was omitted in the morning, owing to the committee not being able to come to satisfactory arrangements with the Kimberley teams who were to compete. The exhibition game of lacrosse which was to have been played in the afternoon did not materialize either.

The morning of the 24th did not seem exactly right without the usual parade, but the ball games started out the program in good style, and ton and Wycliffe, and Kimberley and Fernie, was watched by a good crowd.

Following right on were the field sports and the highland dancing, which continued all afternoon with some close finishes registered. Of particular interest was the showing made by Katie Martin, fleet-footed local high school girl, in the 50-yard dash. There were four stop watches at work timing the winners, and these gave her time in the event all the way from 5 and 3/5 seconds to 6 and 1/5 seconds. As the present world's record for this distance in women's athletics stands at the latter figure, it would seem that Cranbrook has a world-beater in Miss Martin. It has been suggested that a little later another trial should be held, when Miss Martin could run against time.

Baseball held sway once again in the evening, when Fernie played Lumberton for the cup, following which there was another athletic attraction at the gymnasium in the two basketball games, and a little later the big dance started up at the Auditorium, ending a busy and an interesting day.

One of the most interesting events at the celebration was the 100 yards open dash, in which three well-known Cranbrook runners were known to be entered. When the race started there was a fourth contestant, the Cranbrook runners, however, keeping practically neck and neck all the way. Fred Large forged ahead by a narrow margin, with Mickey Argue second and Stanley Moffatt third. The relay race was also a very interesting event, Moffatt for his team making an excellent finish.

WINNERS OF MEDALS IN LEGION ESSAY COMPETITION

It is with pleasure that we announce the winners of the prizes given by the Canadian Empire Service League for the essays in connection with the recent Empire Day celebration, the subject of which was "What Does Empire Day Mean to Canada." The winner of the gold medal for high school students was won by Miss Lillian Campbell Lewis, while Miss Olive Norgrove was the successful public school contestant. His Honor Judge Thompson made the awards during the afternoon of the 24th, at the grounds.

REPRESENTATIVE OF RED CROSS EXPLAINS OBJECTS OF BIG DRIVE

The Cranbrook Board of Trade had the pleasure this week of meeting Dr. A. O. McRae, of Vancouver, provincial organizer of the Red Cross Society, and formerly president of the Western Canada College. Dr. McRae, while in the city, arranged with Dr. Green to take charge of a meeting to be held at a date to be announced for next week, to which the various organizations of the city have been asked to send delegates. The object of the meeting is to further the Red Cross interests in the district, and to raise 15c per head of population to increase the funds. The appeal is made in response to a proclamation of the Governor-General in connection with a drive now on, and more particularly for Jubilee week. Lady Willingdon is president of the society. The object of this particular activity is not to conflict with any other organization having similar aims, but rather to cooperate with them. Units of this auxiliary will be formed throughout Canada. The objects of the society as stated are the improvements of health, the prevention of disease, and the mitigation of suffering; this being an excerpt from the 25th article of the covenant of the League of Nations.

On Monday evening, between acts of the play at the Auditorium, Dr. McRae was given the opportunity to say a few words on behalf of the movement for the Red Cross organization, telling briefly of the scope of its peacetime activities and urging all support possible for the drive soon to be launched in the city.

HOTEL MAN OF FERNIE IS LUCKY WINNER OF STAR CAR

Along with a number of others we regret to say that we were not the holders of the lucky ticket for the Star sedan car which was raffled on Monday night at Kimberley, the lucky winner being Mr. J. L. Gates, of Fernie, the number of his ticket being 45257. We are informed by Father Hartmann that it is expected that the sum of $1,200.00 or $1,300.00 will be realized on the sale of tickets from the car.

LOCAL VETERANS SENDS DELEGATE TO PROVINCIAL MEETING

J. Stewart was chosen on Friday night last as a delegate to represent the Cranbrook branch of the Canadian Legion at the provincial convention to be held at Vancouver early in June. W. S. Johnston, secretary, will also attend the sessions, expecting to be at the coast at that time. Kimberley is to have a representative there in the person of George Noble, secretary of the Kimberley Post, and Fernie is also sending a delegation. A zone meeting of the East Kootenay branches took place in the city on Tuesday last, when matters which are to be brought up at the convention were discussed, with a view to presenting a united front from this district if desirable. Among the big questions which will be put before the convention of veterans is what action is to be taken towards the disposition of the Canteen Fund, there having accrued to this province the sum of a quarter of a million dollars, and naturally there are many varied suggestions being advanced as to the possible use which might be made of it, chief among which are suggestions for the adequate care of the dependents of deceased or disabled soldiers, which in itself is a wide subject.

FERNIE WINS BASEBALL CUP ON EMPIRE DAY

Considering the fact that many of the players had not touched a ball or bat since last season, the exhibitions put up by the teams on the 24th were very creditable.

The first encounter was that between Wycliffe and Lumberton. In this Lumberton got away to a good start through errors by Wycliffe, Robertson and Vaughan scoring, thus giving them the lead, which they maintained to the end. In the third E. Staples singled, advanced on a sacrifice by T. Hogarth, and got home on a hit by Argue. In the fourth Slean added another, when after hitting for two bases he came home on Robertson's hit. In the fifth, Vaughan, Mitchell and Lavoi gave the Spruce men three more. In this period Argue scored the second for Wycliffe on a nice hit by Piper. In the sixth, Clark and E. Hogarth brought Wycliffe up to four, while Sternberg and Robertson came back with two more for Lumberton in their half of the sixth. In the lucky seventh Wycliffe caused Mitchell a little anxiety when they started to find him; Piper, who had been out of luck in his batting up to that innings, got in a nice hit to centre. Clark followed with possibly the longest hit of the day to deep centre, scoring Musser and Piper. Poor coaching on third lost Wycliffe a chance to tie the score, E. Hogarth going out stealing home.

The batteries were: Lumberton—Mitchell and Vaughan; Wycliffe—Musser, Johren and T. Hogarth.

The score by innings was:

Lumberton	2	0	0	1	3	2	x	— 8
Wycliffe	0	0	1	0	1	2	3	— 7

In the second game Fernie got the better of a 7 to 4 argument with Kimberley.

In the first Crowe was left on third, Fernie going out in order in the first and second. Mellor scored for Kimberley in the second, Fernie evening up by Pennington notching one in the third. Solenski scored in the fourth, and Colton in the fifth, for the coal men. Kimberley took the lead in the sixth on scores by Burrows, Crowe and Peever. Peever's hit was a terrific smash past third. Fernie in their half of the 6th were equal to the occasion, and came back with four runs, Kasmer, Pennington, Mohandra and Colton scoring.

The score by innings was:

Kimberley	0	1	0	0	0	3	— 4
Fernie	0	0	1	1	1	4	— 7

In the third game Fernie had the best of a long argument with Lumberton. Fernie played good ball, with the result that Lumberton was only able to annex two runs, these they got in the second and fourth, Mitchell scoring on both occasions. For Fernie Solenski, Maffiola and Kasmer scored in the second. In the fifth Fernie sent twelve men in to bat, with the result that nine runs were scored, Colton scoring twice. This made their scoring an even dozen, but for good luck they added the 13th in the sixth.

The score by innings was:

Fernie	0	3	0	0	9	1	—	13
Lumberton	0	1	0	1	0	0	—	4

Umpires for the day — morning games, Doran and Burgess; for the evening, McLaren and Barber.

CONSERVATIVES WILL MOST LIKELY HOLD CONVENTION SOON

Tentative Arrangements Under Way May Result in Fixing Date on June 8

Following up their decision of about a month ago to hold a nominating convention shortly, tentative arrangements are being made by which the Cranbrook District Conservative Association will call a nominating convention within the next two weeks, June 8th being mentioned as a tentative date. Many details remain yet to be settled, and it is possible that Dr. Tolmie, the provincial leader, may be in the district about that time, in which case the date might be changed to combine the nominating convention with a welcome to the new leader.

WAR HISTORY OF THE 14th BATTALION BEING COMPILED

Scattered all over the Dominion of Canada are men who served overseas in the 14th Battalion Royal Montreal Regiment, C.E.F. The demands of civil occupations, time, and distances have somewhat weakened the links of comradeship that were forged in the mud and blood of Flanders, but an opportunity is now presented for recalling the memories of those glorious, tragic days and renewing old friendships. There is now available a history of the gallant 14th, such as few regiments can boast of. A day-by-day itinerary, showing every town where the battalion billeted overnight, as well as every battle and every trench tour, is included in this historic review, together with complete lists of the honors and awards made to the regiment, of commissions granted in the C.E.F. or the Imperial Army, as well as the roll of those who gave their lives for the Empire in the great struggle.

The committee are desirous of getting in touch with all ex-members of the 14th Battalion, and orders for the history are now being received by Colonel Price. The price of the volume is $3.50 postpaid.

Getting Road Filling

A great deal of the material which has been excavated from the basement of the new Catholic Church by the City Transfer Co. has been made use of by the city in building up some low spots in the streets, or grading up streets which have not hitherto been done. The east end of Baker Street has been getting some of this material, and also the lower end of Garden Avenue, which will permit of these thoroughfares being graded out wider a little later on.

Prize Winners at Sports Day

Nelson Boy Wins Cup For Best All Round Athlete

A GOOD SHOWING

High School Boys' High Jump—A. Farenholtz, Nelson, 1st; Ray Beech, Cranbrook, 2nd; D. Evans, Cranbrook, 2nd.

Open High Jump—Ray Beech, 1st; H. Farenholtz, 2nd; A. Moore, 3rd.

Girls' High School High Jump—Katie Martin 1st; F. McClure 2nd.

High School Pole Vault—H. Farenholtz, Nelson, 1st; D. Evans, 2nd.

High School 100 Yards Dash—Fred Large, 1st; R. Hannah, Nelson, 2nd; H. Farenholtz, Nelson, 3rd. Time 11 3/5 seconds.

Open 100 Yards Dash — Fred Large, 1st; J. M. Argue, 2nd; Stanley Moffatt, 3rd. Time 11 1/5 secs.

High School Relay Race—Ray Beech's team, 1st; R. Hannah's team, 2nd; E. Coghlin's team, 3rd.

Open Relay Race—S. Moffatt, Y. M.C.A. team, 1st; Ray Beech's Higr School team, 2nd; J. Thompson's team, Fernie, 3rd.

High School Girls' 50 Yards Dash—Katie Martin, 5 3/5, 1st (beating world's record of 6 1/5 seconds); Dorothy Vyse, Nelson, 2nl; Nellie Miller, 3rd.

Cranbrook Boys' Relay Race—A. Calhoun's team, 1st; J. Stone's team, 2nd; N. Galbraith's team, 3rd.

Cranbrook Girls' Relay Race—Lillian Dale's team, 1st; June Collins' team, 2nd; Evelyn Holdener's team, 3rd.

Public School Boys' Relay—B. Maigan, 1st; E. Calhoun, 2nd; S. Williams, 3rd.

Public School Girls' Relay—Evelyn Neilly, 1st; Viola Werden, 2nd.

Boys, 9 years—H. Collier, 1st; Geo. Wilson, 2nd; MacDougall, 3rd.

Girls, 9 years—Agnes Stewart, 1st; N. Leonard, 2nd; Phyllis Ryan, 3rd.

Boys, 10 years—Roy Morrison, 1st; S. Evan, 2nd; R. Bridges, 3rd.

Girls, 11 years—Doris Eley, 1st; Sybil Norgrove, 2nd; Vera Watkins, 3rd.

Boys, 11 years—S. Macdonald, 1st; Tom Harnas, Fort Steele, 2nd; F. Kolisnek, 3rd.

Girls, 11 years—May Stone, 1st; Ruth Greene, 2nd; M. Romanik, 3rd.

Boys, 12 years—N. Tito, 1st; G. Quick, Wycliffe, 2nd; R. Watkins, 3rd.

Girls, 12 years, 75 yards—E. Holdener, 1st; Evelyn Eley, 2nd; E. Faulkner, 3rd.

Boys, 13 years, 100 yards—J. Stone, 1st; N. Galbraith, 2nd; A. McCurrach, 3rd. Time 13 3/5 secs.

Girls, 13 years, 75 yards—Fay Lum, 1st; Carrie Spence, 2nd; M. Andrews, 3rd. Time 10 3/5 secs.

Boys ,14 years, 100 yards—M. McPhee, 1st; R. Murfin, Kimberley, 2nd; Geo. Trussler, Lumberton, 3rd. Time 14 secs.

Girls, 14 years, 75 yards—J. Collins, 1st; V. Zak, 2nd; P. Staples, 3rd. Time 10 1/5 secs.

220 yard dash—Fred Large, 1st; J. Barber, 2nd; R. Hannah, 3rd. Time 27 1/5 seconds.

Boys, 15 years, 100 yards—A. Calhoun, 1st; R. Murfin, 2nd; J. Walkley, 3rd. Time 13 secs.

Girls' Skipping—E. Holdener, 1st; O. Norgrove, 2nd; E. Faulkner, 3rd. Time 9 2/5 secs.

Girls' Public School Special, 50 yards—Lillian Dale, 1st; B. Lunn, 2nd; M. Farrell, 3rd.

Kite Flying—Highest kite flown, B. Collier; best kite, home made, Peggy Spreull; best kite, commercial, Joe Ward.

Tug-of-War—Kimberley was the winner.

High School Girls, 75 yards—Kate Martin, 1st; N. Miller, 2nd.

High School Girls, high jump—Kate Martin, 1st; F. McClure, 2nd.

Boys, High Jump—J. MacGowan, 1st; J. Brooks, 2nd.

Girls, High Jump—B. Lunn, 1st; E. Holdener, 2nd.

Boys, Broad Jump—Calhoun, 1st; Murfin, 2nd; Trussler, 3rd.

High School Boys' Broad Jump—R. Hannah, 1st; H. Farenholtz, 2nd; R. Beech, 3rd.

High School 880 Yards Dash—J. Shannon, 1st; Geo. Wallach, 2nd; J. Barber, 3rd.

Pipers were Angus Scott, of Kimberley, and Wm. Strachan, of Fernie.

Highest Number Points

Best All Round Athlete—Cranbrook Sash & Door Co. Cup—H. Farenholtz, Nelson, 1st, 27 points; Fred Large, Cranbrook, 2nd, 23 points.

A. E. Leigh Challenge Cup, Public School Boys—E. Calhoun.

A. Raworth Challenge Cup, Public School Girls—E. Holdener.

Mayor Roberts Challenge Cup, High School Boys—H. Farenholtz, Nelson.

W. H. Wilson Challenge Cup, High School Girls—Katie Martin.

Courier Challenge Cup, Open Relay Team—Y.M.C.A. team, S. Moffatt, captain.

A. E. Leigh Challenge Cup, High School Boys' Relay Race — Ray Beech's team.

Highland Dancing

Highland Fling, Open — Marie Burns, Calgary, 1st; Janet Brown, Fernie, 2nd; Hazel Bowley, Cranbrook, 3rd.

Sword Dance—Marie Burns, 1st; Janet Brown, 2nd; Hazel Bowley, 3rd.

Sean Truibhas—Marie Burns, 1st; Janet Brown, 2nd.

Irish Jig—Marie Burns, 1st; Janet Brown, 2nd.

Highland Fling—Cranbrook only—Hazel Bowley, 1st; Pauline Bowness, 2nd.

Sword Dance—Cranbrook only — Hazel Bowley, 1st; Bertha Jones, 2nd; Pauline Bowness, 3rd.

UNION OIL CO. GIVES CONTRACT FOR BUILDING MATERIAL

This week the Cranbrook Sash & Door Company received word that they had been awarded the contract for the supplying of the lumber, building material and mill work in connection with the structure which the Union Oil Company of Canada, Ltd., are about to build in Cranbrook. From word received it is presumed that their construction engineer will be here soon, when work will commence on the new storage and warehouse which this well-known company are locating in this city. It will likely be located near the Imperial site.

The Sash & Door Company is to be congratulated on landing this nice order.

U. B. C. PLAYERS PRESENT COMEDY WITH SPANISH ATMOSPHERE

"The Romantic Young Lady" Is Played to Crowded Audience

Following their custom the Players' Club of the University of British Columbia chose as the vehicle for their twelfth annual spring production a play a little out of the ordinary, and so one which would need to be well understood to catch the spirit of it. For this reason, "The Romantic Young Lady," presented by them at the Auditorium on Monday evening last was something which tried the capabilities of the members of the cast more than would be obvious, for there were little notes of emphasis which had to be placed with the right degree of accentuation in the proper place to send the point home; conclusions which had to be given to the audience by mannerism for perception rather than by the spoken word. This called for thorough-going acting that went all the way—no half done work that would leave the theme up in the air, as it were.

Even if the conclusion of the play, when viewed with the somewhat cynical perception of this present day, did become fairly obvious long before the embrace that told of the happy ending, the developments that led up to the final denouement went by devious and unusual ways that brought surprise and humor continually.

The "advanced ideas" of Rosario, in the title role of the heroine apparently had their inception from a state of inward rebellion that grew up through the thoughtless tyranny that three brothers sometimes impose on their only sister, along with the disconcerting if a little querelous matter-of-factness of the semi-invalided, but extremely active-minded grandmother, with three grand matrimonial episodes to talk of and a wealth of experience in dealing with men to her credit at an advanced age; to say nothing of the license of the privileged family servant who had been with them for years, and whose discharge would be unthinkable, no matter what her offence might be. These things tended to put Rosario in a somewhat rebellious frame of mind, so that when her imagination was fed by poetry and ideas from other literature of sentiment, she became obsessed with a desire to find an outlet for her ideas.

The surprising situations which develop, including the ghost-like appearance of "The Apparition," Senor de Cordoba, an author whose romantic novels have been devoured eagerly by Rosario; and the concealment of his identity from the unsuspecting admirer of his works, need not be mentioned, but they were all presented with a fine sense of appreciation by the young members of the cast, some of whom, indeed, are no longer stage tyros, having appeared in more than one of the U. B. C. productions.

The parts of the three grandsons of Donna Barbarita, brothers of Rosario, very ambitious, not very deep, and all inclined to treat their sister very much as a matter of fact and quite misunderstanding her outbursts, were also presented very naturally, while Maria Pepa, the lifelong maid, whose penchant was eavesdropping and trenchant advice given fearlessly to every member of the household, gave rise to some of the richest humor of the play. The remaining characters, of Don Juan, Irene, the secretary, Guillermo, the doddering but understanding conceirge, and Amelia, while not heavy parts, all tended to round out the performance and contributed to the satisfaction of it. The last named especially introduced a colorful interlude, both from the nature of it, and the vivid characteristics of the Spanish costume. Too much credit cannot be given to the three principals for the interpretations they gave their parts, and their marked degree of poise and stage presence that is not usually seen outside the ranks of the stage veterans.

The stage appointments were as usual of high standard, special lighting effects being introduced that gave the effect of driving clouds and later the breaking of a storm. The costumes were also an appointment of the play well looked after, all that was missing being the usual appearance of Prof. F. G. C. Wood, of the faculty of English, who has usually made an appearance during the play to explain the nature and auspices of the production.

The stay of the members of the cast in the city was made very pleasant by a social gathering and dance which was held in their honor at the Parish Hall following their performance at the Auditorium, which was attended by many of the university students of this city and district and their friends.

It is gratifying to be able to say that the U.B.C. Players were again able to command a crowded hall, and it is safe to say that there are few entertainments put on in the city which may now be regarded as "hardy annuals," that have gained the reputation which the production of the U.B.C. spring annual has gathered to itself by its merit year after year.

PROCLAMATION GIVES HOLIDAY WEEK-END FOR DOMINION DAY

Saturday, July 2, is made a public holiday throughout Canada in a proclamation issued last week.

While this was an intention announced in the parliamentary discussion, a formal order-in-council has been found necessary on account of the banks and financial institutions, where maturing commercial transactions are affected by a legal holiday. Dominion Day coming on a Friday, there will be three holidays in succession, a fact lending itself to a fitting observance of the Jubilee.

BIG BUS BURNS ON KIMBERLEY ROAD TUESDAY AFTERNOON

Brown's Bus Line suffered a heavy loss on the afternoon of Empire Day, when one of their passenger busses was destroyed by fire on the road from Kimberley to Cranbrook. Mr. Irwin, the driver, had taken a load of passengers to Kimberley from this city, and was returning empty to Cranbrook for another load, and the fire was first noticed by E. Marsden of Kimberley, who passed the bus on the flats just this side of Marysville.

It arose in the rear compartment, the part of the bus reserved for smokers, and from the fact that it apparently took some time to come to a head, it is surmised that possibly an unextinguished cigarette end had been left in the car, perhaps slipping behind the cushions. When the blaze was discovered, efforts were made to quench the flames with fire extinguishers, and passing cars also lent some assistance, but it was difficult to get to the root of the fire, and it could not be quelled, finally enveloping the entire big car.

The loss is heavy, each of the big stage busses representing an investment of about $7,800 each, and the loss is only partially covered by insurance.

LABOR LEADER AT OTTAWA VISITOR IN CITY THIS WEEK

A notable visitor in the city and district this week has been J. S. Woodsworth, of Winnipeg, member of parliament from the city in the Labor interests, and the leader of the Labor group in the house at Ottawa. Mr. Woodsworth has been making a tour of this district, and arrived on Sunday afternoon from Fernie, where he had addressed a meeting on the previous evening. Sunday afternoon he spoke at Kimberley. Monday he went to Invermere for a meeting there, returning to the city on Wednesday for two meetings here that afternoon and evening.

Mr. Woodsworth is one of the outstanding parliamentarians of the day, and his ability both as a speaker and a keen analyst is everywhere recognized. He has had a varied career, being at one time in the Methodist ministry, and later carrying on institutional work, and also working among the longshoremen at the coast to get the insight into real labor conditions that he desired. His keen perception and lucid explanations make him an exceptionally good platform speaker, and people of all schools of thought are usually anxious to hear him.

At Kimberley on Sunday there was not a large attendance, and a number of Cranbrook friends escorted Mr. Woodsworth there, E. G. Dingley acting as the chairman.

By means of a large chart Mr. Woodsworth explained very clearly the functions of the various means by which government in its widest sense is carried on, from the narrow limits of the rural authorities, to the provincial and dominion legislative bodies, and their respective powers, and beyond them till a sort of world parliament has been attempted in the formation of the league of nations.

Dealing particularly with the machinery of parliament, Mr. Woodsworth showed how the government acted as a committee of the party in power, promulgating its authority by means of the courts, the administration of departments and commissions and by enactment in parliament. It was in sole control practically of the destinies of the country, since government members only could introduce money measures in the house, government legislation always had the right of way, and by patronage it controlled the appointments made. Measures sponsored by private members therefore sometimes did not get very far. Mr. Woodsworth made a concrete suggestion that to become thoroughly representative instead of being constituted by only the one party, which might not actually be able to claim a majority in the house, should be made up of all parties, according to their representation which would do away in a great measure with the monopoly on the procedure which the government now enjoys. Mr. Woodsworth also touched on the Senate and the drawbacks of its present method of constitution, and other matters in connection with the structure of government.

During his stay in the city Mr. Woodsworth was a guest at the home of Mr. A. E. Bowley.

Woodsworth Is Speaker

Gives Educational Address on Present Day Conditions on Wednesday Evening

GOOD ATTENDANCE

Returning to the city on Wednesday from Windermere, J. S. Woodsworth, Canadian Labor leader and member of parliament, addressed a very well attended meeting at the K.P. Hall that evening. Mr. Woodsworth succeeded in doing what only an able speaker could do—presented his views on what are usually regarded as controversial subjects in a clear but non-argumentative way, that gave no offence to anyone, but roused a good deal of admiration for his keen insight into conditions existing today and his diagnosis of the ills affecting the body politic and economic.

Jas. Sims Also Speaks

E. G. Dingley acted as the chairman for the meeting, and on the platform with him was Mr. James Sims, the recent Labor candidate in the federal election campaign. Especially considering that there is no election pending in the immediate future, it was the best attendance which Labor has mustered for some time. Many ladies were present.

Mr. Sims, in a short address, during which he introduced Mr. Woodsworth, described him as a courageous and consistent worker for the common people, and he was sure his visit to the district would help to stimulate thought on the matters to which he would refer. While he felt the Labor movement was new, it had now passed to the argumentative stage, from which it would pass later to general acceptance.

By means of large charts, Mr. Woodsworth illustrated his points lucidly, and his address became extremely informative. After outlining the origin of the first Labor group in parliament six years ago, he showed how it had functioned as a small independent group, and now had the co-operation of some of the Farmer members. It had brought a new viewpoint into politics, and having been able to practically control the balance of power, Labor members had been enabled to initiate a good deal of beneficial legislation.

Government Analyzed

Mr. Woodsworth's first chart was an analysis of the means by which the country is ruled. Rural areas, cities, provinces and the dominion parliament itself had certain well-defined rights on which it could legislate. Beyond the Canadian government there was the imperial parliament, the imperial conference and the League of Nations. It was important to bear in mind, he said, that parliament was not the government, but merely a committee of the party which was able to command a majority in the House, which was very different. Mr. Woodsworth dealt with this subject in the same way he had taken it up in his Kimberley meeting on Sunday last, as referred to elsewhere, showing the channels through which it can operate, and indicating how thoroughly the well-being of the country is in its hands.

Among other things he lauded the institution of Hansard, the sessional record, and the work of the reporters in the press galleries, by whom the remarks of the legislators were put on record, and a member's constituents were kept informed. Mr. Woodsworth covered all the departments and activities of the government through its various channels, explaining the attitude which Labor had taken up at various times on questions which had arisen.

Economic Pressure

Mr. Woodsworth's second chart was what he called an analysis of the social structure, the object of which was to show how the group of banks, about eleven in number, had come to control very largely the business activity of the country. In the case of the man on the land, he said the old time farmer had been more or

(Continued on Page Two)

Payment of Accounts

As announced last week, this is the last issue of the Cranbrook Herald. From the address label on this paper subscribers can see to what date their subscriptions are paid. Those who are paid in advance will receive the Cranbrook Courier instead of the Herald to date of such expiration. Accounts are being sent out to those in arrears showing the exact amount owing to the Herald to June 1st, 1927. We would ask that all arrears on subscriptions and printing accounts be paid promptly.

For a limited period the books of the Herald will remain open for the settlement of accounts with the undersigned at the Herald office.

R. POTTER, Publisher.

Sales Tax Regulations

Owing to amendments which have been made to the sales tax regulations in the last month, the Cranbrook Herald will be compelled to add to all invoices for printing supplied in the month of May a tax of four per cent., which has to be paid over to the government. There has been a good deal of uncertainty in regard to the application of this tax to printers in the past, and hitherto there has been an exemption of those establishments doing less than $10,000 worth of printing per year. This exemption has now been cut to $3,000 per year, which means the tax will include all but the very small printing establishments.

The collection of this tax by the printer from the customer does not really mean the imposition of a new tax, but is simply a change in the method of collection by the government. Hitherto the printers have been paying the sales tax on their purchases from the wholesalers, by whom it was paid over to the government. Now it is left to the printer to collect the sales tax and hand it over.

The collection of the sales tax applies to printing only, and not to advertising in a newspaper.

YOU WILL LOOK WELL THROUGH AND IN OUR

GLASSES!

We render a complete Scientific Eye Service — Glasses if you need them, Good Advice if you don't.

Raworth Bros.

REGISTERED OPTOMETRISTS

The Cranbrook Herald

PUBLISHED EVERY THURSDAY

MEMBER B.C. AND YUKON PRESS ASSOCIATION

F. A. WILLIAMS - - - - R. POTTER, B.Sc.

Subscription Price ..... $2.00 Per Year
To United States ..... $2.50 Per Year

Advertising Rates on Application. Changes of Copy for Advertising should be handed in not later than Wednesday noon to secure attention.

THURSDAY, MAY 26th, 1927

SIXTY YEARS OF PARLIAMENT

IN the structure of Confederation, the parliament of Canada was the keystone. It was the one creation of the British North America Act about which the walls of the nation were erected. The Act passed the British House of Commons in the early spring of 1867. On March 29, 1867, it was given Royal Assent in the House of Lords. By proclamation it came into effect on July 1, and on November 6, of that year, the first session of the first parliament was opened by Rt. Hon. Viscount Monck, the first Governor General of the Dominion.

The first session of the first parliament lasted under the premier-until May, 1868. This parliament ship of Sir John A. Macdonald, lived through five sessions, dissolution being granted by the Earl of Dufferin, the Governor General, in 1872. Fifteen parliaments have been summoned and dissolved since July 1, 1867, and 1927 finds Canada between the first and second sessions of the sixteenth parliament.

Fourteen ministries have held office under the Crown. Of these eight have been Conservative, two have been Unionists and four have been Liberal. Ten citizens of Canada have held the high office of Prime Minister and thirteen Governor General have represented three reigning sovereigns in this Dominion since July, 1867.

Four times during these sixty years Canadians have stood to arms and on two of these occasions troops have fought abroad. These occasions were the Fenian raids, the North-West Rebellion, the South African War, and the Great War of Europe. With these interludes the story of the Dominion has been a domestic one. It has been a story of immigration, industry and administration, and over all three phases the parliaments of Canada have exercised the dominant influence.

Quite apart from considerations of parties and the rise and fall of political movements the chronicle of Confederation is without a parallel in the history of democratic government. Never before has such a mere handful of people occupied, administered and prospered on such a vast area of country. Even now —sixty years after—the world can look to Canada for lessons in administration. With a population not much greater than some of the cities of the world but spread over half a continent, democracy functions in all its branches and the citizens prosper. It is not only a tribute to administrative ability, it is a tribute to British parliamentary government, which has been proven equally adaptable in the compact little crowded islands over the seas and in this great sprawling nation of British North America.

To the men who have led the governments of Canada more than to any others belong the credit for the administrative achievements of the six decades.

Woodsworth Is Speaker

(Continued from Page One)

less independent and self-sufficient. Such was not the case today, and the farmer had now become practically a part of the machine, the same as the fisheries, lumbering, commercial operations of any kind, which were all dependent on the banks for their financing. The influence of this small group of banks which had in late years decreased in number till it now stood at only eleven, was felt none the less in educational circles, in the practice of the professions, the workings of education, the church, the press, in fact it was present in every walk of life. Its ramifications were present in the senate, where measures passing the commons had often failed to receive the approval of the senate, because senators had been connected with the banks and other large institutions, against which it would not be in their interests to legislate, and he instanced several measures which had died in that way when sent to the red chamber.

Many illustrations were given by Mr. Woodsworth of this form of pressure which is found exerting itself in all directions, and which he said always reverted back to a small group in control at the centre of things. The system was wrong, he considered. The wealth of the country should be used for the needs of the many, and not for the profit of the few. Instances of steps in the right direction were given in the prairie wheat pool, a co-operative plan, the Ontario hydro-electric, and the national railways, and Mr. Woodsworth foreshadowed the establishment of a state system of banking.

Trade, a Country's Life-blood

A third chart which Mr. Woodsworth showed briefly dealt with the trade relationships of the different nations of the world. The distribution of population was shown, and legend on the chart showed what had been brought about by the age of invention. "The whole world has become a neighborhood," it was pointed out, by the improvement of transportation, and it was now seen that on the breakfast table, for instance, many countries of the world had their goods represented. Trade had developed in all directions, and Mr. Woodsworth described the late war not so much as a defence of territorial rights, as a struggle for markets. He pointed out the folly of attempting to shut off trade with one country, showing that this always had an adverse effect. "Will the next century make the world a brotherhood?" was the pertinent question asked. As to this Mr. Woodsworth considered that the nations had to come to living more like brothers, or disaster after disaster would follow in the world.

Speaking of the meeting in particular, Mr. Woodsworth described it as a new kind of political gathering, and he had found all over the country the people recognizing that something was wrong with conditions, and he was trying to set them thinking in the right direction.

Following Mr. Woodsworth's address, the meeting took on an informal nature, when the ladies served refreshments. In the afternoon Mr. Woodsworth addressed a meeting particularly for ladies, in which he set out the changing economic conditions and the position of the Labor party in regard to the mass. Mr. Sims was also a speaker at this time.

Mr. Woodsworth's visit to the district has been under the auspices of the Cranbrook Labor party, and is considered to have been very successful from an educational standpoint.

GOLF CLUB NOTES

On Saturday next a large attendance from the Kimberley Golf Club is expected. Inter-club games are being arranged. Tea tables are in charge of Mrs. Beale,, Mrs. Fernside and Mrs. Wilson.

The competitions last Saturday were keenly contested. In the event against par, ,Mr. Alec Derby and Mrs. Beale were the winners.

The approach and putt competition for the Stewart and Morris Cup was a tie between Mrs. C. O. Staples and Mr. Pennock, to be played off at a later date.

On Tuesday next will be the fortnightly luncheon, with Mrs. Spreull and Mrs. Wilson in charge. There will be the Staples Cup competition after lunch.

On Wednesday Mrs. Jackson and Mrs. Pym will preside at tea.

Mr. A. A. MacKinnon has generously donated a very fine trophy for men's handicap, fortnightly competition, to be played for every other Saturday.

Lethbridge Tournament 4th, 5th and 6th. Entries please!

Every playing member is requested to hand in three signed scores on or before June 3rd, to enable handicaps to be revised for the Wilson and MacKinnon competitions.

Making Sure

The colored janitor of an apartment house in a Southern city called on the superintendent of a dispensary near by and handed him a small envelope containing some white powder.

"Say, boss," he began, "what do yo' think that is? Jest taste it and tell me yo' opinion."

The superintendent smelled the powder, then touched it to his tongue. "That's soda," he said.

"That's jest what I says, boss," replied the janitor triumphantly. "I says it's soda, but my ole woman she says it's rat pizen—she says she knows it is. Jest taste it again, boss, to make sure."

WINNERS OF JUVENILE EVENTS AT SCHOOL SPORTS LAST FRIDAY

The following are events run off in Central School May 20th. Usual 1st, 2nd and 3rd prizes of medals were given for junior events:

Boys, 6 years—1st, Geo. Lie, Central school; 2nd, Osborn McClure, Central school; 3rd. Sam Worthington, Central school.

Girl, 6 year—1st Margaret Morris, Central school; 2nd, Jessie Salmon, Central school; 3rd, Betty Ford, Central school.

Boys, 7 years—1st, Billy Tator, Central school; 2nd, Jerry Collins, Central school; 3rd, Frank Lamont, Central school.

Girls, 7 years—Rosa Stewart, Central school; 2nd Bettie McLeary, Central School; 3rd, Della Colledge, South Ward School.

Boys, 8 years—1st, Alex Larson, South Ward; 2nd, A. Hern, Kootenay Orchards; 3rd, Vic. Haddad, Central.

Girls, 8 years—Dorothy Barber, Central; 2nd, Dora McNaughton, Central school; 3rd, Margaret Klus, South Ward.

"MISS CANADA" GAINS CONSOLATION AWARD IN BEAUTY CONTEST

Word was received in the city this week that Miss Medeleine Woodman, as "Miss Canada," was one of seven contestants to receive consolation awards of a hundred dollars each in the big international beauty contest at Galveston held last week-end. The first prize, consisting of $2000 in gold and a plaque, was won by "Miss New York," in the person of a Jersey City girl, "Miss Florida" took second place, and the third prize went to Europe, being awarded to "Miss Luxemburg."

LOCAL ITEMS

Mr. and Mrs. A. C. Blaine returned the end of last week from a holiday trip to eastern points of about six weeks.

John McDonald received word on Wednesday of the death at Blairmore of his uncle, Mr. James Patterson,, who was the only brother of Mrs. McDonald, of Fernie. The funeral takes place at Blairmore today, Thursday.

Joint Services to be Held

Just before going to press announcement comes to the effect that joint services will be held between the Baptist and Presbyterian Churches on Sunday next. The morning service will be held in Knox Church at the usual hour of 11 a.m., and evening service will be held at the Baptist Church at 7.30 p.m.

Cranbrook's new band established for themselves an enviable reputation through their playing on the 24th of May. Considering the fact that this organization has hardly been under way two months, their performance on the holiday was much to their credit. There were many who took occasion to remark on the excellence of their music, and to compliment the bandmaster, W. H. Ford, on the showing made. It is to be hoped that the same progress will be made in the future and if such is the case, Cranbrook citizens will have no reason whatever to be ashamed of their band upon any occasion.

February will see the winter sports at the carnival at its height. at the Chateau Frontenac, Quebec. On the 4th and 5th the foremost speed racers in America will compete in the Canadian Indoor Speed Skating Championship for all distances and ages. Hockey, snowshoeing, bobsled racing, ski-ing, will be going on every day of the month, but the outstanding event will be the Eastern International Dog Sled Derby, February 21-23, which will cover the 120 miles of the race at the rate of 40 miles a day. Teams from the United States and Canada will compete, and it is understood there will be a woman competitor in the race

She Beats the World

The western provinces have their Banff, their Lake Louise and their 600-mile stretch of Glorious Rockies that have attracted the eyes of the world, but the Pacific Coast also shares the distinction of having produced many world-celebrated domestic animals and birds. The campaign for greater production has no better disciple than the lady shown above, otherwise known as Hen No. 6, bred by the University of British Columbia, and holding the world's record for egg-laying, namely 351 of the eatables that go so well with bacon, in 364 days. It is reported that this famous hen did not even lay off for Lent, but did take a fortnight's holiday which was gladly accorded her.

Over $350 has been offered and refused for this hen and as high as $25 per egg has been paid. Bird fanciers will have an opportunity of viewing her when she is placed on exhibition at the World Poultry Congress at Ottawa in July.

Hen No. 6 comes as another proof of the marvels of western Canada, which section of the Dominion has made many contributions in the record-breaking class.

WYCLIFFE NOTES

A number of Wycliffe people attended the dance held at Lumberton on Wednesday and voted it a very enjoyable affair.

B. DeFoe left on Saturday to spend a few days visiting with his people at Castlegar.

Rev. F. V. Harrison and sons were Wycliffe callers on Saturday afternoon.

Mr. C. O. Staples returned from his business trip to Calgary on Saturday's train.

Miss E. Curley spent the week-end visiting with Mr. and Mrs. Kenneth Greene.

Mr. McKenzie, travelling auditor for the Workmen's Compensation Board, of Vancouver, was in Wycliffe on business last Tuesday.

Mr. H. Ireland and Mr. Gus Quick spent the week-end at Creston, going down by automobile on Saturday.

Miss F. V. Chelmick, R.N., was a caller at the home of Mr. and Mrs. W. J. Cox on Saturday.

Miss E. Curley and Miss W. Lippitt left on Monday to spend the holiday in Cranbrook.

Mr. H. B. Hobbison, of Spokane, district freight agen for the C.G.W. Railroad, was a business caller on Thursday.

Quite a few baseball fans made the trip to Wardner on Sunday afternoon to root for the home team, which played Wardner with the resulting score of 13-3 in favor of Wycliffe. Among those attending were Mr. and Mrs. P. Franzen, accompanied by Miss Muriel Reid, of Cranbrook; Engie Johrens, Mr. and Mrs. Everett Staples, Miss Fern Dillon, Mr. and Mrs. L. C. Piper and daughter; Miss W. Lippett, Mr. A. Duff, Mr. and Mrs. S. Clark and family, and Mr. W. Johnson.

Mrs. H. Edwards, of Cranbrook, was a visitor at the home of Mr. and Mrs. W. J. Cox on Sunday.

Mr. S. Clark was a business visitor to Kimberley on Wednesday.

Mr. Ira McNaughton was a Wycliffe caller on Monday.

Mr. E. L. Staples is on a business trip to Nelson and vicinity.

Paying by Weight

A very stout woman got in the trolley car and plumped herself down beside a very small man. Her massive form completely obliterated him, and, except for the crown of his hat, he was hidden from view. "They ought to charge by weight," he remarked in a smothered voice.

"Weight, indeed," snapped the stout woman; "if they did it would hardly be worth their while stopping to pick up a featherweight like you."

WANT ADS.

FOR RENT—4 acres of land, under irrigation—suitable for truck gardening; 1 mile from the city. Apply at P. Burns Co. Office. tf

WHEN IN NEED OF FULLER Brush Service, write H. G. Palmer, Box 244, Cranbrook. 14tf

WANTED—Comfortable private home for aged lady. Apply Box 401, Lumberton, B.C. 14

WANTED—Hear from owner good Farm for sale. Cash price, particulars. D. F. Bush, Minneapolis, Minn. 9, 11, 13 15.

FOR SALE—Two Ayrshire cows, freshened; also goslings. Apply Mrs. John Brennan, near South Ward school. 13*

FOR SALE—Well bred Yorkshire Pigs, 6 weeks old. Apply M. Kelly, Westport, Fort Steele. 13

FOR SALE—McClary LeRoi Stove, No. 9; fitted with double water coils. Heats boiler of water very quickly. For sale very reasonably. Apply by phone or person Herald Office. 13

EARN $25 WEEKLY, UP—at home clipping newspapers and addressing envelopes. No canvassing. Everything furnished. Spare or full time. Send stamp for particulars. Mailing Service, Box 8, Sidney, N.S. 13-14

FOR RENT—Land at Kingsgate, some cleared; suitable for strawberries and alfalfa; good water and grazing. Apply Palethorpe, P.O. Box 314, Nelson, B.C. 10-14

LAWN MOWERS
CONCRETE ROLLER
REFRIGERATORS
CHEFFIONIERS - DRESSERS
BABY CARRIAGES
COOK STOVES - TABLES
CHAIRS - ETC.
280 ROSS RIFLE

WILLIAM THOMPSON
Phone 76 -- Cranbrook -- Box 238

J. W. HING
SHOE REPAIRING
(Opposite Kummer's Bakery)
Cleaning & Pressing $1.75
Hanson Ave. Cranbrook, B.C.

DYNAMO
TIMER FOR FORDS
No oiling—shorts impossible. Hottest and surest spark invented. Sole agent —
H. SMITH
Box 411 - Cranbrook, B.C.

COMING | JULY 1st — FRIDAY DOMINION DAY

— TWO PERFORMANCES —

ARENA RINK, Cranbrook

"The Finest Band in the World"

AUSTRALIAN NATIONAL BAND

"A REVELATION IN MUSIC"
SELECTED FROM AUSTRALIA'S BEST MUSICIANS

THEIR PERFORMANCE IS NOT A CONCERT — IT'S A WHOLE VAUDEVILLE SHOW.

A World-Famous Band from a Sister Dominion will be here to help Cranbrook celebrate Canada's Diamond Jubilee.

THE EVENING PROGRAM WILL BE AN ENTIRE CHANGE FROM THAT OF THE AFTERNOON

THIS IS THE BAND ——
That wrested the British Empire Championship shield, valued at $10,000, from all other like organizations in England in 1924.

THIS IS THE BAND ——
That played a third repeat engagement at the great British Empire Wembley Exposition, being the one Band in 40 to enjoy that privilege.

THIS IS THE BAND ——
That recently completed a world tour, visiting five continents and travelling 20,000 miles. Now coming back to Canada to complete contracts at all our large fairs.

PRICES:—Night, Reserved Seats, $1.50.
GENERAL ADMISSION, $1.00; AFTERNOON ADULTS, $1.00; CHILDREN 25c.

BROUGHT HERE UNDER THE AUSPICES OF THE CRANBROOK ROTARY CLUB.

REMEMBER THE DEAR ONES!
We have been appointed agents for the ALBERTA GRANITE & MARBLE CO., LTD. If in the market for anything in this line CONSULT US.
THE DORIS CONSTRUCTION CO.
Phone 101 — T. J. DORIS — Box 708

ETHYL GAS Imperial Motor Oils PREMIER GAS
HAVE YOU TRIED ETHYL GAS? NO? Well, fill your tank at the PREMIER SERVICE STATION and get the real joy of motoring. ETHYL is a product of the General Motors and is ABSOLUTELY HARMLESS to any motor. It removes the knock, uses up the carbon, starts easy and makes hill-climbing a pleasure.
PREMIER SERVICE STATION
Tires and Accessories - CRANBROOK ST. - Vulcanizing
O. L. COLBORNE, Mgr.

A Carload of New Model
PONTIAC
Just Arrived.
-- NEW PRICES --
Delivered Cranbrook
Coupe - - - - $1,231
Coach - - - - $1,251
Landau Sedan - - $1,396
[WHEELBASE 110 INCHES]
Fully Equipped—Bumpers Front and Rear, Tire and Tube, Tire Cover.
The Hanson Garage

The Aristocrat! THE Family Car

TO meet the requirements of the Canadian family, the five-passenger, two-door model is particularly appropriate. The absence of rear doors is a safety feature where children are concerned.

In this model the New Star Car combines these advantages with mechanical excellence and low-cost maintenance, giving more dollar value and maintaining a higher re-sale value than any other automobile in its price class.

New Star Car Features
Red Seal Continental "L"-head Motor
Full Pressure Lubrication
Morse Silent Timing Chain
Thermostatically Controlled Cooling System
Whirlwind Accelleration
Locomotive-type Brakes
Cold Rivetted Chassis Frame
Super-Sensitive Steering
Pullman Ventilators
and other Quality Features.
Nation-wide Service Facilities.

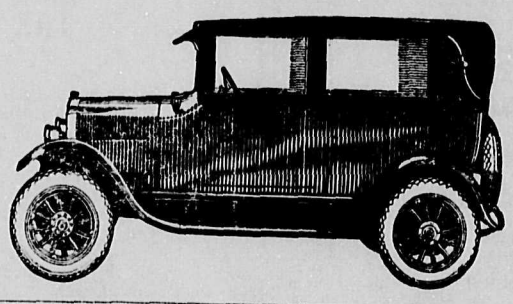

THE NEW STAR CAR --- Fours and Sixes

CRANBROOK GARAGE
PHONE 518 CRANBROOK, B. C. EDWARDS ST.

Sainsbury & Ryan

BUILDERS AND CONTRACTORS

Estimates Given and Work Guaranteed.

Telephones 233 and 293

CRANBROOK - - B.C.

W. NICOLL

Where You Get Quality and Service in

SHOE REPAIRS

All Work Done On Goodyear Lockstitch Machinery Satisfaction Guaranteed

P. O. BOX 154

CRANBROOK : : B.C.

FOR SERVICE, QUALITY AND CLEANLINESS THE

L. D. CAFE

CANNOT BE EXCELLED

Sanitary Electric Refrigeration

Recollections of Octogenarian

Reminiscences of John Fingal Smith, of this city, as Recorded by Himself.

The Fenian Invasion of 1866

Now that in a few weeks Canada will celebrate the Diamond Jubilee of the Dominion of Canada, serious attention should be given to that period, and how nearly British North America might have been put under the power of a ruthless gang of mauraders formed, as was proposed, into a republic.

One recalls and reviews the past and is surprised that the Fenian invasion had not been successful. Had not a militia been ready to perform military service no other organization could have been found to protect the country against invasion, and it would have been left at the mercy of forces already drilled and combined to carry out its designs.

Well Organized

Col. Wm. Roberts was chosen as president of the new republic, and General T. W. Sweeny (who was then an officer of the United States infantry) as Secretary of War.

As even republican governments cannot be maintained or military campaigns conducted without the expenditure of money, the work of collecting funds and gathering munitions of war for the invasion of Canada was immediately commenced. Fenian circles or lodges were organized everywhere possible. Military companies and regiments were formed wherever practicable, and drilling and parading were pursued openly during the fall of 1865 and the winter of 1866, getting ready for the coming fray.

Funds were raised in various ways —by voluntary subscriptions, by holding picnics, excursions, fairs, bazaars, and other methods. But the largest source of revenue was derived by imposing upon the credulity of the sons and daughters of Erin by the sale to them of bonds of the Irish Republic, a dream which was painted in such glowing colors and presented with such stirring appeals to their patriotism that hard-earned dollars were pulled out from every nook and cranny in many Irish homes to invest along the cause. They remind one in these "securities" and thus help of the old Confederate bonds of the Civil War.

Financed Strongly

As the coffers of the Irish Republic began to fill rapidly, the Fenian leaders became more hopeful and bombastic, while enthusiasm among the rank and file continued to feverish pitch. Plots and plans hatched against Great Britain, and loud-mouthed orators were kept busy for several months fanning the embers of Irish patriotism into flame.

General Sweeny was very active during the winters of 1865 and 1866 in getting his "war department" fully organized and his field forces ready for the spring campaign against Canada. His staff was composed of officers, all of whom had seen active service in the Civil War.

Finally, the following plan of operations was given out in March 1866, as the gist of one evolved by the council, which is said to have imbodied General Sweeny's whole strategic program: "Expedition for invasion of Canada will rendezvous at Detroit and Rochester, and at Ogdensburg and Plattsburg, and at Portland. The forces assembled at the two first-named points are to operate conjointly against Toronto, Hamilton and the west of Upper Canada. From Ogdensburg and Plattsburg demonstrations will be made against Montreal, and ultimately Quebec. Kingston will be approached by Cape Vincent, while embarkation for expeditions against Portland will be the general place of the capitalr of News Brunswick and Nova Scotia."

Ambitious Plans

"The Canadian and provincial borwill be established in the enemy's ders once crossed, bases of operations country so that international quarrels with the Washington government may be evaded. There are to be lands chosen at the head of Passamaquoddy Bay, Saint John on the Chambly, close to the foot of Lake Champlain, Prescott on the St. Lawrence, Wolfe Island, at the foot of Lake Ontario; Hamilton, Coburg, Goderich, and Windsor in Upper Canada. These places are all within convenient distances of the United States, and afford by water an easy retreat, as well as cunning receptacles for fresh American levies."

Prince Bismark in the height of his glory had not made more elaborate preparation for the invasion of France!

Apply the liniment every few hours to throat and chest. Gargle with Minard's in warm water.

Splendid for Bronchitis and Asthma.

MINARD'S "KING OF PAIN" LINIMENT

WALTER H. FORD

A. Mus., L.C.M. - Gold Medal

Piano Expert, Tunings and Repairs

— VOICE —

Pianoforte - Harmony Counterpoint

— VIOLIN —

Organist and Choirmaster Knox Church.

225 Burwell Av. - Cranbrook

Consolidated Mining & Smelting Co.

of Canada, Limited.

OFFICES, SMELTING AND REFINING DEPARTMENT

TRAIL, BRITISH COLUMBIA

SMELTERS AND REFINERS

Purchasers of Gold, Silver, Copper, Lead and Zinc Ores

Producers of Gold, Silver, Copper, Pig Lead and Zinc

"TADANAC" BRAND

OFFICERS ELECTED BY LIBERALS OF KIMBERLEY DISTRICT

Election of officers for the Kimberley Liberal Association took place last week as follows:

Hon. President — Rt. Hon. W. L. McKenzie King.

Hon. Vice-Presidents — Hon. Dr. J. H. King and Hon. John Oliver.

President — Mr. J. J. O'Neil.

Vice-President — Mr. Alex Jackson, Chapman Camp.

Sec.-Treas. — Mr. J. W. Brault.

Executive—Sullivan Hill: F. Switzer, R. Clements; Townsite: T. Oxley, H. Logan; Concentrator: G. Garden, W. L. Burrows; Kimberley: E. Pierce, G. Griffiths.

F. M. MacPherson spoke of the need of real work to ensure success, and mentioned advantages to be gained by having a strong executive at Kimberley. There was, he considered, no likelihood of an early election, but it is good to be ready at any time; Cranbrook Liberals will do all that is possible to aid their Kimberley friends in any way.

Mr. MacPherson also gave a brief outline of his visit to the convention at the coast, and said that the government is responsible for much good legislation and has nothing to be ashamed of. The Premier and cabinet were eulogized and compared with a possible Conservative government, to the disadvantage of the latter. He mentioned briefly the Carlow and Gauthier charges, the increase of wages being paid out in the province, the development work now proceeding, and the satisfactory condition of the finances of the government. In concluding, reference was made to the absolute integrity of the present administration and to the consideration Kimberley receives in return for its healthy Liberalism, to the probable early start on a survey of the McGinty road and to the work on the Cranbrook-Kimberley road. The advantage of a live local organization in placing needs before a visiting minister was pointed out.

Informal discussion of the proposed post office and county court, also the establishment of a Court of Revision, at Kimberley, and on the question of roads followed, and a motion by Mr. Brault unanimously adopted "that this meeting of Kimberley Liberal Association goes on record as favoring immediate action in the matter of the McGinty road, and that this be communicated to the Minister of Public Works." It was also decided to have a joint meeting with the Cranbrook executive, to arrange an interview with Hon. Dr. King, when he is here about two weeks from now, as to the proposed post office at Kimberley.

MARYSVILLE NOTES

The St. Mary's Lake road is being put into good shape. Quite a number of cars are going through. The St. Mary's Lake district is one of the province's beauty spots, and is well worth viewing.

Miss Madge Keer spent the weekend with her parents Mr. and Mrs. B. Keer, on the St. Mary's Lake road.

Mr. Ed. Lundeen recently underwent an operation to his nose under Dr. Gunn's care, at Calgary.

Mrs. R. McKinnon, of Trail, is spending a holiday with her parents, Mr. and Mrs. Glanville.

Mr. Crane met with an accident at his work last week, but the wound, in his scalp, is healing nicely and he was soon able to return to his work.

The club held their business meeting in the old Mellor store on Wednesday.

The hotel is now being fixed up for the club to hold their dances and socials in.

Mr. Lundeen is engaged, with a crew of men on the new cut-off.

Mrs. George James, of Chapman, visited her brothers, Messrs. Harold and Alfred Bidder, on Sunday.

Mr. Frank Cox went to Cranbrook Saturday, on business.

Mr. Jim Angus is down from his claim on Hell-roaring Creek.

Mr. Lachlan Meachem has gone to his home above St. Mary's Lake.

Mr. Albert Hall has gone up to St. Mary's Lake.

Quite a number of people went to the 24th of May celebration in Cranbrook.

COMMENCE RED CROSS CAMPAIGN FOR A MILLION DOLLARS

The Canadian Red Cross, on Empire Day entered on a nation-wide campaign to raise $1,000,000 with which to carry on its comprehensive peace time program in the interests or the returned soldier and the health of the citizen generally, a program of national welfare on which it has already spent a sum of over $7,000,000 since the war.

Chief Commissioner J. L. Biggar, of Red Cross headquarters, states that plans for the campaign are well forward in all provinces and the first posters and advertising already appear in many parts of the Dominion and the first guns are now being fired.

While the general plans of campaign have been worked out at headquarters, the detailed local arrangements in the nine provinces have been in the hands of the various presidents and directors who will carry them onward to the close of the campaign on Dominion Day in the way best suited to their districts. These officials are: in British Columbia, Thos. H. Kirk, president, and George D. Moir, Commissioner; in Alberta, His Honor Dr. E. W. Egbert, president, and Commissioner E. A. Corbett; in Saskatchewan, George D. Underwood, president, and Commissioner W. F. Marshall; in Manitoba, F. J. L. Harrison, president, and Major J. W. Forbes, D.S.O., commissioner; in Ontario, Mrs. H. P. Plumptre, president, and Dr. F. W. Routley, director; in Quebec, F. J. Shaw, president, and Lieut.-Col. J. F. Bucklay, D.S.O., manager; in New Brunswick, President F. T. Short; in Nova Scotia, President W. H. Hayes, and in Prince Edward Island, the Hon. Mr. Justice F. L. Hazzard, president.

It is understood that the Society will make its appeal directly on its record of accomplishments in its services for the disabled soldier, its thirty-nine outpost hospitals, the Seaport Nurseries in Halifax, Saint John and Quebec, the Junior Red Cross now numbering in Canada 140,000 children engaged in the pursuit of health for themselves and handicapped children; the Disaster Relief activities of recent times, and the home nursing training which has been extended to over 12,000 women and girls in the last three years.

INTERPRETATION OF WILL IS BROUGHT BEFORE JUDGE HERE

The spring sittings of the Supreme Court of British Columbia were held at Cranbrook on Monday of last week. The only cases for trial were from Kimberley. Mr. Justice Morrison was the presiding judge.

The first matter before the court was an originating summons to determine the bequest in a will. Charles R. Smith, formerly of Kimberley, died there, appointing Mr. Grimes his executor and leaving all his property to his four sisters, Bertha, Stella, Margaret and Elizabeth. It was admitted that Stella and Margaret were the same person, known as Stella Margaret, and H. W. Herchmer contended that the property should be divided among the three sisters.

W. A. Nesbit contended that there was a fourth sister in an asylum in Nova Scotia, who had been there for twenty-five years and that she was entitled to share under the devise to the four sisters. After hearing argument of all parties, His Lordship reserved his decision.

The other action for trial was a petition for divorce mentioned last week.

"STILL SERVING"

What the Red Cross is doing for the Good of Canada

For the Veteran

Befriends 3,500 soldiers still in hospital . . . relieves sickness and need in their families . . . cares for the soldier settler . . . provides sheltered employment for the disabled in three Veterans' Workshops.

For the Children

Through Junior Red Cross, has aided 5,000 crippled children and has pledged over 137,000 school children to practice health habits and to serve others.

For the Pioneer

Brings nursing service to those in frontier districts through 39 Outpost Hospitals and Nursing Stations.

For the New Canadian

Welcomes and gives needed attention to immigrant mothers and children at three Seaport Nurseries.

For the Mothers and Daughters

In Home Nursing Classes, has taught principles of nursing, diet and home hygiene to over 12,000 women and girls.

For the Disaster Victim

Is organized to afford prompt relief to sufferers from fire, flood and epidemic.

Nation-Wide Appeal

Canadian Red Cross Society

Send Contributions to:
British Columbia Division, Canadian Red Cross Society,
626 Pender Street West, Vancouver, B.C.

EXPONENT OF GOLF-ARCHERY IS VISITOR AT KIMBERLEY

Mrs. C. M. McLennan, daughter of Mr. and Mrs. J. Niven, of Kimberley, is now visiting from South America with her parents there.

Mrs. McLennan is a member of the Robin Hood Archery Club, of Venice, and has been making an enviable record in golf-archery games in the southern states, helping to establish the supremacy of the golf-archers over those who teed off in the regular manner. Mrs. McLellan broke a course record by a score of 44 with her long bow, defeating her opponent, who played the game according to Hoyle and who had a count of 65. Other archers also negotiated the course with bow and arrow in less strokes than their opponents found necessary in ordinary golf.

Aplenty

Sinners may be lost, but they're mighty easy to find.

Dearer Than it Looks

Flappers may wear next to nothing, but it doesn't cost that to keep dressed that way.

Non-Player Wins Prize

A young couple were entertaining some of their friends when they realized that all their plans for entertaining had been exhausted. The situation was becoming critical, but the young husband had the idea of seeing who could make the ugliest face.

The contest was agreed upon, and, after the judges were appointed, all the guests tried and tried to make ugly faces.

When the time came for a decision, one of the judges walked up to one of the women and said: "We have decided to give the prize to you."

The guest replied: "Pardon me, but I wasn't playing."

Drive a CHRYSLER "70"

That's the way to find out how much better it is

WE'LL gladly arrange to give you a real ride in a Chrysler "70"—you to drive the car in the way you are accustomed to drive.

Such a demonstration, we are confident, will convince you of its genuine superiority.

That's the sure way to learn the results of the constant progressiveness which maintains today's finer Chrysler "70" as far ahead of its field as on the day of its introduction.

We can recite to you the advantages of its speed of 70 miles plus, its astonishing pickup of 5 to 25 miles in 7¼ seconds.

We can tell you what its scientifically balanced 7-bearing crankshaft and impulse neutralizer contribute toward greater smoothness; how much more easily you ride because of its low chassis design, its unique spring suspension and its Watson Stabilators; what greater handling ease results from its pivotal steering; and how much safer you feel because of its four-wheel hydraulic brakes.

But the *real* way for you actually to discover these things for yourself is to learn them in an extended drive—with you at the wheel.

Come in today. Let us place a *new, finer* Chrysler "70" at your disposal in this manner, for you to drive in your own way.

Phaeton $2010; Sport Phaeton $2130; Roadster $2130; Brougham $2205; Royal Coupe $2230; Royal Sedan $2305; Four-Passenger Coupe $2305; Cabriolet $2530; Crown Sedan $2590.

f. o. b. Windsor, Ontario (freight only to be added). Above prices include all taxes, bumpers front and rear, spare tire, tire cover and tank full of gasoline.

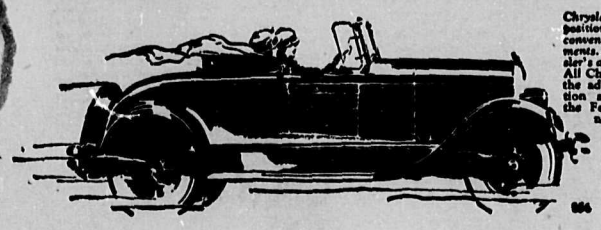

Chrysler dealers are in position to extend the convenience of time payments. Ask about Chrysler's attractive plan... All Chrysler cars have the additional protection against theft of the Fedco System of numbering.

WILSON'S SERVICE GARAGE - - Cranbrook, B.C.

THE CANADIAN-BUILT CHRYSLER FOR CANADIANS

Follow the mighty water boulevard to Europe through romantic French Canada, land of wayside shrines and handlooms, of cobblestone streets and spinning wheels. The Old World spell is upon you from the day you sail! Magnificent Canadian Pacific *Empresses* and Cabin Class ships leave from Montreal and Quebec—2 days on the St. Lawrence—then only 4 days open sea to Europe.

Full information and sailing dates from local steamship agents, or

R. W. GREENE, Ass't. Gen'l. Agent, Calgary,
W. C. CASEY, Gen'l. Agent, Canadian Pacific Building, Corner Main and Portage, Winnipeg.

Canadian Pacific

World's Greatest Travel System

Always carry Canadian Pacific Express Company's Traveller's Cheques, negotiable everywhere

Today's greatest value in the six field

In this new creation of Hupmobile, the Six Brougham, is close-coupled beauty—the verve and dash of a four-passenger coupe—with ample provision for five adult passengers.

Special interior features include remote control door handles; upholstery of genuine mohair; attractively patterned hardware and a new instrument panel, with all dials grouped under glass and indirectly lighted.

Not alone in beauty and equipment, but in sound construction, Hupmobile Six creates a new conception of value at a list price of $1910.

Providing all that the six-cylinder principle offers at a price several hundred dollars less than you would expect to pay, Hupmobile Six is called *the closest-priced six in Canada.* You will soon know why when you get behind the wheel of this stylish Brougham.

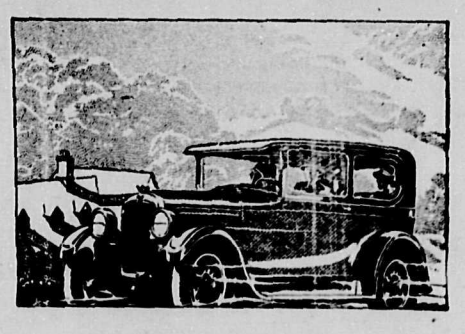

Every Worth While Feature the Modern Car Should Have

Clear Vision Bodies • Color Options • Mohair Upholstery • Walnut Finished Instrument Board and Window Ledges • Contrasting Window "Reveals" on Closed Bodies Instrument Panel Under Glass, Indirectly Lighted • Vision-Ventilating Windshield • Automatic Windshield Cleaner Solid Walnut Steering Wheel • Rear View Mirror • Tilting Beam Headlights • Headlight Control on Steering Wheel • Both Manifold and Thermostatic Heat Control Dash Gasoline Gauge • Gasoline Filter • Force Feed Lubrication • Oil Filter • Special Vibration Damper • 4-Wheel Brakes • Balloon Tires • Snubbers.

Sedan, five-passenger, four-door, $1910. Brougham, (illustrated) five-passenger, two-door $1910. Coupe, two-passenger, with rumble seat, $1910. Roadster, with rumble seat, $1910. Touring, five-passenger, $1825. All prices f. o. b. Windsor.

Hupmobile Six

SUTHERLAND'S GARAGE, District Agents, Kimberley, B.C.
CRANBROOK GARAGE, Agents - - Cranbrook, B.C.

THE CLOSEST-PRICED SIX IN CANADA

The United Church

SUNDAY, MAY 29th

11 a.m.—MORNING SERVICE ..... Junior Choir

7.30 p.m.—EVENING SERVICE ..... Senior Choir

"THE CHURCH OF A CHEERFUL RELIGION"

SALVATION ARMY CITADEL

Hanson Avenue

SUNDAY
10.30—Directory Class for Children.
11.00—Public Holiness Meeting.
3.00—Company Meeting.
7.30—Public Salvation Meeting.

TUESDAY
4.00—Children's Meeting.
8.00—Public Meeting.

THURSDAY
2.30—Home League (for women).
Services at Kimberley.

FRIDAY
7.30—Boy Scouts.

CAPT. E. ANDERSON

Baptist Church

REV. V. H. MacNEILL

SUNDAY, MAY 29th

11 a.m.—Morning Worship.

12.00 noon—Sunday School

7.30 p.m.—Evening Service

"IF YOU ARE NOT KIND YOU ARE THE WRONG KIND."

Milk and Cream
DIRECT FROM
Big Butte Dairy Farm
PHONE 10

PROFESSIONAL CARDS

DR. W. A. FERGIE
DENTIST —::— X-RAY
— VENEZIA HOTEL BLOCK —
Opposite Kootenay Garage
Phone 97 : : Office Hours—
9 to 12; 1 to 5 p.m. Sat. 9 to 1

Drs. Green & MacKinnon
Physicians & Surgeons
Office at Residence, Armstrong Avenue
OFFICE HOURS
Afternoons ..... 2 to 4
Evenings ..... 7.30 to 8.30
Sundays ..... 2.00 to 4.00
CRANBROOK, B. C.

B. C. ROOMS
Clean and Comfortable Rooms
Hot and Cold Water
50c per Night
Durick Ave., opp C.P.R. depot
Next F. H. Dezall Garage
Cranbrook, B. C. — Box 68

DR. F. B. MILES
DENTIST
OFFICE HOURS
9 to 12 a.m. 1 to 5 p.m.
Hanson Blk., Cranbrook, B.C.

SHOES SHOES
We have a good selection of
LECKIE & PALMER'S SHOES
— also —
THE GREAT WEST DRESS SHOE
These are the best value the market affords in the shoe line.
— We have —
Day & Martin Shoe Polish, Snowhegan Shoe Dubbin.
THE CRANBROOK SADDLERY

GEORGE J. SPREULL
BARRISTER : SOLICITOR
NOTARY
CRANBROOK - B.C.

When You Think of Insurance
— Call Up —
BEALE & ELWELL
Cranbrook & Kimberley
Sole Agents for Kimberley Townsite.

AFTER THE SHOW DINE AT THE
Victoria Cafe
Special parties catered to by arrangement.
GEO. ANTON - Prop.

F. M. MacPHERSON
Undertaker
Phone 350
Norbury Ave., Next City Hall

H. W. Herchmer
BARRISTER
and
SOLICITOR
CRANBROOK - B.C.
— PHONE 61 —

NISBET & GRAHAM
Barristers, Solicitors, &c.
Offices: Imperial Bank Bldg.
CRANBROOK, B.C.
OFFICES at KIMBERLEY IN K. of P. HALL
Open Every Thursday from 10 a.m. to 5 p.m.

PRODUCTS AND WORK

Women seem to sense the importance of using British Columbia products. We know of one whose son was "laid off" from work in a factory because people buy an eastern product in preference. This lady is one of the old friends of Pacific Milk. She says she realizes more fully than ever now the necessity to support home industry in everything she uses.

PACIFIC MILK
— Factories at —
Abbotsford and Ladner, B.C.
"Build B.C."

I. O. O. F.
KEY CITY LODGE No. 42
Meets every Monday night at The Auditorium
Sojourning Oddfellows are cordially invited
N. G. ..... G. SINCLAIR
Rec. Sec. E. G. Dingley, P.G.

For Good Value in
GOOD EATS
Go to The
ZENITH CAFE
Cor. BAKER & VAN HORNE

LAKE WINDERMERE NOTES

Mrs. J. C. Pitts has returned to her home in Windermere after a short visit to the cities on the coast.

Mrs. T. A. Pope, of Kelowna, the diocesan secretary of the Girl's Auxiliary of the province, who has been touring the interior, spent some days going over the work of this parish and renewing acquaintances with old time friends.

Rev. Mr. Pitts, who for many years has been the principal of the Indian school at Birtle, Manitoba, but has recently been transferred to take charge of the Indian school at Alberni, broke his journey to the coast with his family to see his brother, Mr. J. C. Pitts, of Windermere, with whom he spent several days.

Mr. N. N. Bentley, who has been busily engaged in getting his mill, which he moved from Erickson, into position for operations, finds he is obliged to suspend work on account of difficulty in taking his timber for sawing across the main travelled trunk road of this part during the tourist months of June, July and August.

On Monday evening of this week J. S. Woodsworth, M.P., leader of the Labor party in the federal parliament, gave a very lucid and able address on the current events of the world to a large and attentive audience gathered in the auditorium of the Consolidated School. Some time prior to entering the political world Mr. Woodsworth held an important position in the former Methodist Church.

"On with the dance! Let joy be unconfined!" These characteristic lines marked the opening of the first public ball given by Mr. and Mrs. Des Baillets in the newly appointed hostelry which they have taken over as leasees of Hotel Invermere. The occasion was the evening of Empire Day; guests had come from the surrounding country to join in the pleasures and certainly those present were not in any way disappointed, for "all were merry as a marriage bell." The cosy rooms of the hotel looked their best, the lawn with its shady trees and the dulled light from Chinese lanterns added much to the pleasures of those not entirely taken up with dancing. Perfect host and hostess, good music and a delightful supper were other characteristics of this fete.

YAHK NOTES

Mrs. H. W. Erskine was a Cranbrook visitor for a couple of days last week.

Mrs. Nels Jepson was a Cranbrook visitor on Tuesday and Wednesday, on business.

Miss Tillie Hoglund left on Tuesday for Kimberley, after spending a few days in town with friends.

Dr. Henderson, of Creston, paid his annual visit to the Yahk public schools on Wednesday.

Mr. Herbert Schnoor, Miss Minna Schnoor, John Nelson McBrogan and Miss Annie McCarthy were Cranbrook visitors during the latter part of the week.

Rev. E. S. Fleming is spending a few weeks in Vancouver at the conference of ministers and laymen from the different districts of the province.

On Sunday afternoon the Kitchener ball team journey to Yahk for a game between Kitchener Seniors and Yahk Seniors. The Kitchener team brought along a good bunch of rooters with them. A good number turned out to see the local boys do their stuff. During the earlier part of the game it looked as if Kitchener would lead, the ninth innings was still a tie and the Kitchener team were forced to play another innings, but it still proved a tie. Then Yahk played a good innings and just got one in. The final score was in favor of Yahk, 7-8. Who says we can't play ball?

Come! Let's go to the big dance to be held in the C.P.R. hall on Saturday evening, May 28th. Good music, good eats and a good time is in prospect.

Mr. and Mrs. Chas. Hamrin and son, of Wardner, were visitors in Yahk on Sunday, visiting with Mr. and Mrs. H. Haney. Mrs. Hamrin is a sister of Mrs. Haney.

Miss Winnie Johnson and brother Hubert motored into Yahk on Sunday to attend English Church.

Rev. S. Newby held Anglican Church service in the community church on Hunday morning at 11 a.m.

A number of Yahk young people motored to Kingsgate on Sunday evening to take in the big show.

Rev. and Mrs. John Herdman and son motored to Yahk on Tuesday, returning on the same evening to Creston.

Mr. Fred Lewis is now selling tickets on a club bag. The proceeds are to go towards the baseball club.

Mr. Ernest Lythgoe and Mrs. Jas. Dixon were Yahk visitors for a few days from Kimberley. Mr. Lythgoe was visiting his parents, and Mrs. Dixon was visiting her husband and Mr. and Mrs. William Percival.

Misses Margaret Stewart and Mildred Edwards left Sunday for Nelson to spend a few days on business.

The Yahk Ladies' Guild put on a whist drive and dance on Saturday. The proceeds are to go to the Yahk baseball team.

On Monday the home of Mrs. Ed. Rounsville was the scene of an enjoyable afternoon, when she celebrated her daughter Norma's fourth birthday.

Mr. and Mrs. Brownlie left on Tuesday to spend the day with friends at Bull River. They were accompanied by Miss A. McCartney as far as Cranbrook.

Mr. Jens Olson, of Norway, and Mr. Nysus, of California, are visiting at the home of Mr. and Mrs. Tom Exjen for a few weeks.

On Monday a meeting was called to see it if would be possible to get a program of sports on the 1st of July.

The C.G.I.T. girls met at the home of Mrs. A. E. Royal, their leader.

The Yahk ball team journeyed to Creston on Tuesday to play against the Creston Seniors.

KIMBERLEY NEWS NOTES

A good quota of citizens from Kimberley motored into Cranbrook for the 24th to take in the big celebration, a number from town taking part in the sports. The day was sunshiny and showery, and many picnic parties were held at various points. The mill was not working on Monday and Tuesday, giving all who wished a good chance for a little recreation.

Monday was pay day in the mining centre, and also saw the big Catholic social held on the grounds of the North Star Hotel. The day was fair considering the continued cold spell. A good crowd attended both afternoon and evening and the whole affair was a big success. During the evening the Star sedan was raffled and Mr. J. Gates, of Fernie, was very fortunate in holding the winning number. Several games of amusements were also held, which caused a good deal of fun for both old and young. The proceeds of the day will go towards the building fund of the new church. The local band was in attendance.

Mr. and Mrs. Colin Campbell, accompanied by Rev. Morley and Miss Shiell, motored to Radium Monday, returning the following day. A very pleasant holiday was spent.

Mr. and Mrs. John Morrison and family motored to Fairmont, Sinclair and the Windermere country over the week-end, returning on Tuesday after a most enjoyable trip.

There were a number in from Cranbrook on Monday to attend the Catholic social.

Mrs. Mike Donahue is spending a few days in Nelson, the guest of her sister, Mrs. Lane.

Mr. and Mrs. J. Leighton were among those who spent a pleasant day at Radium Hot Springs Sunday, and hoped to remain a few days.

Mr. Cornell, of Golden, is visiting with his son at the Staples Block.

Mr. and Mrs. R. Niven and party motored to Fairmont Sunday, enjoying a day at the springs.

J. Norrie was in from the L.D. ranch on pay day, returning Tuesday.

Mrs. Thomas Marsden left the first of the week for Penticton as a delegate from the Pythian Sisters' lodge, Mr. A. A. Watkins acting at the K.P. representative.

Mr. Art Williams was in town on Wednesday last.

Mr. and Mrs. Jack Holland and family were among those who motored to Radium on Sunday.

Mr. Ned Handley was a visitor to town over the week-end.

Mrs. S. Alexander was a Cranbrook visitor on Thursday last, meeting her mother on the east bound train on her way to Calgary.

Mr. A. A. Ward and Geo. Holland are having a hunting trip for big game in the St. Mary's country.

Mr. Bruce Ritchie, of Trail, was a visitor to town on Wednesday last.

A number from town motored into Cranbrook Monday to hear the U.B.C. players who were in Cranbrook for that date. All were well pleased with the entertainment given.

Mrs. Baragon was a visitor to Nelson last Thursday.

Mr. Hild and party motored to Spokane for the holidays.

Mr. Thomas Whittingham, of the Kimberley Press, and party, motored to Fairmont Sunday and enjoyed the day immensely.

Jack Taylor, government road foreman, was in town on Friday last.

Mr. J. O'Brien, of the Sullivan Hill, is sporting a new Chevrolet sedan.

The whist drive and entertainment in the Odd Fellows' Hall on Friday night was a big success. The hall was well filled for the occasion. The Scouts and Cubs entertained the audience with a few of their gymnasium stunts, which proved that they had been well trained, and were loudly applauded in each act. Refreshments were served during the evening by a committee of ladies and was thoroughly enjoyed by the children. The young men having charge of the affair are to be congratulated on the success of the whole function.

Mr. and Mrs. Hanington and Miss Ida, accompanied by Mr. C. W. Hill, left Saturday for Fairmont and the Windermere country, having a most enjoyable trip, returning on Tuesday.

Mr. and Mrs. Chas. Cook, of McDougall were at Radium Hot Springs on Tuesday.

Mr. and Mrs. Fred Southern left Wednesday for a few days' holiday at their ranch near Golden.

Miss N. Gardner leaves for Cranbrook this week, having accepted a position in that town.

Miss Jerome spent the 24th of May at Cranbrook.

Mr. H. L. Robinson spent last week-end in Nelson.

Mr. Jack Kennedy, government agent, of Cranbrook, was a town visitor last week.

The adjective in "fair sex" refers to looks, not to highway manners.

Correct shaving soo and protects the sk

KEEPS TH FACE YOUN

SILVER STANDARD OUTFIT, $5.00
(Five other styles)
Also Model "C" Outfit, $1.00

THERE is a vast difference between the old way of shaving and the correct, satisfactory Valet AutoStrop way. CORRECT SHAVING leaves the face smooth as the face of a schoolboy—keeps the face young.

The Valet AutoStrop Razor is a self-contained precision shaving instrument (no use for any extra stropping device)—the same blade is used over and over. In a moment it is brought back to a super-keenness, with no parts to assemble or disassemble.

A stropped blade keeps the face young

Valet AutoStrop Razo
—Sharpens itself

GUARANTEE
We are anxious that every user of a Valet AutoStrop Razor be constantly enthu
Should anything happen to your Razor affecting its perfect service, just send it to
we will restore it to a new-like condition without charge.
(No. 55)
AUTOSTROP SAFETY RAZOR CO., LIMITED, Toronto, Ca

Average

"Pop, what do we mean when we speak of an average man?"

"An average man, my son, is one who isn't half as good as thinks he is before she marr nor half as bad as she thin afterward."

KEEP BLOOD-POISON OUT WITH
Zam-Buk

Treat every skin injury with our antiseptic Zam-Buk. This fine herbal balm prevents germ infection, allays inflammation, removes all trace of poison and ensures quick, clean healing.
KEEP A BOX OF ZAM-BUK HANDY!

— SUMMER —
EXCURSION
FARES
IN EFFECT MAY 15th

CANADIAN PACIFIC ROCKIES
Banff - Lake Louise - Emerald Lake
Nine Bungalow Camps

PACIFIC COAST - ALASKA
Vancouver - Victoria - Seattle - Portland
After Vancouver - See Alaska
The Romantic Northland

EASTERN CANADA
A choice of routes via all rail or lake and rail

UNITED STATES
Excursion fares in effect May 22 to Minneapolis, St. Paul, Chicago, New York and other large centres

Have the Ticket Agent tell you more about Summer Trips

G. T. MOIR, Agent - - - - - Cranbrook
CANADIAN PACIFIC

For a perfect drive—
this **Studebaker Custom Sedan**

now $2,495 delivered in Cranbrook, completely equipped as listed below, freight and taxes paid.

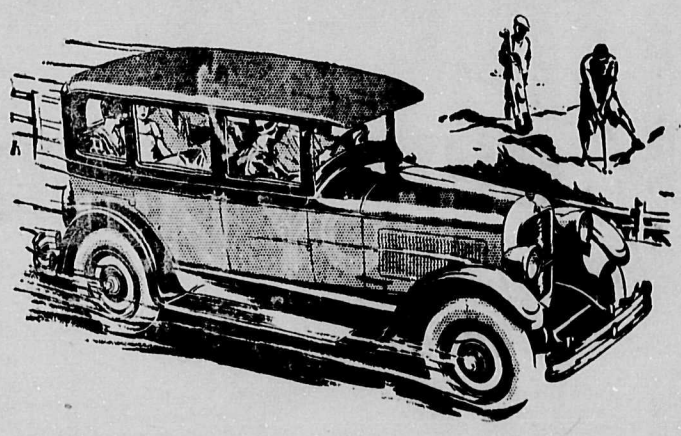

ENJOY the radiant days of June. Go *somewhere*, if only over the week-end! A vacation—even a few carefree days—will pay you and your family in increased health and enthusiasm.

This Studebaker Custom Sedan, built of finest materials by careful Canadian craftsmen, is the ideal car for a perfect drive to the best golfing, nearest good fishing, or from sea to sea. Official ratings prove it the most powerful car in the world of its weight and size!

Son likes this Studebaker's lively performance in traffic, its abundant power in bad going or on hills, its smooth speed on the clear road. Daughter admires its duo-tone lacquered beauty, its serviceable mohair upholstery with rich broadlace trim, and the little refinements characteristic of costly custom models. Mother relaxes on the easy-chair seats, is reassured by the safety of its steel body and four-wheel brakes. Father approves the new lower price, the economical maintenance, the many years of service built into this car through the combination of fine materials and fine workmanship.

Come in today—see this luxurious Studebaker Custom Sedan yourself. Compare its value with other makes selling several hundred dollars higher. Then compare its *performance!* Your present car will be part payment. The balance can be conveniently arranged.

Resolve now to make this June the happiest time in your life with this new Studebaker Custom Sedan. It will spread vacation joys throughout the year—and the years to come. 1009 owners have driven their Studebakers 100,000 to 300,000 miles!

EQUIPMENT—Nickel-plated bumpers, front and rear; no-draft ventilating windshield (exclusively Studebaker); full-size balloon tires; disc wheels and positive acting four-wheel mechanical brakes; engine thermometer and hydrostatic gasoline gauge on dash; two-beam acorn headlights, controlled from steering wheel; cowl lights and interior dome light; rear traffic signal light; automatic windshield cleaner and rear-vision mirror; oil filter; Alemite chassis lubrication; silken curtains; Butler-finish hardware.

DEZALL'S GARAGE

Studebaker finance charges are the lowest throughout the Dominion

STUDEBAKER
Made in Canada

Ramsay MacDonald Here on Trip

J. Ramsay MacDonald, former Prime Minister of Great Britain and present chairman of the Labor Party in the House of Commons, arrived at New York this week on board the Cunard Liner Aquitania for a short "rest" trip with his daughter, Ishbel. On their arrival they were met by the Mayor Walker's reception committee. Photo shows Ramsay MacDonald and his daughter, Ishbel.

Here and There

Of the 226,000,000 acres of land sown to produce the 1926-27 wheat crop of the world, Canada sowed about 10 per cent.

Alberta, *formerly 100 per cent.* straight wheat farming country, has changed radically in this respect in the last fifteen years. The wheat yield of 1926 represented only 45 per cent. of the value of the agricultural products, which totaled $264,000,000 for the year, the greatest in the history of the province.

The flow of settlers into western Canada for 1927 commenced in earnest recently when two special Canadian Pacific trains brought more than 400 persons into Winnipeg. About 200 of the new arrivals were destined for Manitoba; 100 to Saskatchewan, while Alberta and British Columbia absorbed the rest about equally.

The value of building and construction contracts awarded in Canada in 1926 was $372,947,000, compared with $297,973,000 in 1925, an increase of 25 per cent. Last year's total was the highest for several years. Development in the mining, power and paper industries in Canada was an important factor contributing to the activity in building during the past year.

Here and There

From the year 1919 to 1925 there was an increase of $1,303,772,886 in the total taxable value of realty in Canada, according to the Dominion Bureau of Statistics. The value in the latter year was $7,331,785,535.

The maple syrup production of the Province of Quebec will be in the neighborhood of 20,000,000 gallons, it has been officially estimated, this being an average output. The season has been much more advanced than in former years.

The pulp newsprint mill of the New Brunswick International Paper Co., Ltd., will be erected in Dalhousie, it is understood, as it is said that satisfactory arrangements resulted at the conference between representatives of the company and the town council.

A school will be established at the Vancouver Shops of the Canadian Pacific Railway for the purpose of instructing the apprentices in mathematics and drawing, it was announced recently by A. Sturrock, assistant superintendent of motive power, western lines.

"Merry Sunshine," an eight year red poll cow, bred and owned by Gowan Brothers, of Kamloops, has recently completed a 365-day R.O.P. test and established a new Canadian record with 13,517 pounds of milk. This record was made under ordinary farm conditions on a ranch nearly 4,000 feet above sea level, the cow staying out of doors day and night.

A cable from London, England, reads: "Following the perfection of a method for the production of artificial wool from pine needles by Italian and German scientists, a British financial and industrial corporation is in touch with Quebec Provincial Agents Office at Quebec city investigating the possibility of establishing such an industry in Quebec Province.

A great future for tobacco growing in Western Ontario is predicted by the Hon. J. S. Martin, Provincial Minister of Agriculture, who states that counties engaged in this industry have demonstrated that they can grow as fine tobacco leaf as Kentucky or Virginia. A number of experts have been engaged, he announced, to visit new growers and give them all information possible.

Youthful Energy for Canadian Farms

Ranging in age from fourteen to eighteen years, this party of sturdy boys recently arrived in Canada on board the Anchor Donaldson Liner "Athenia" to take up farming in Canada. They all hail from Scotland and were keenly enthusiastic to take up their new life on the land. Prior to being placed on farms they were entertained at the Hostel for boys maintained by the British Immigration and Colonization Association.

Canadian Teachers Tour Canada

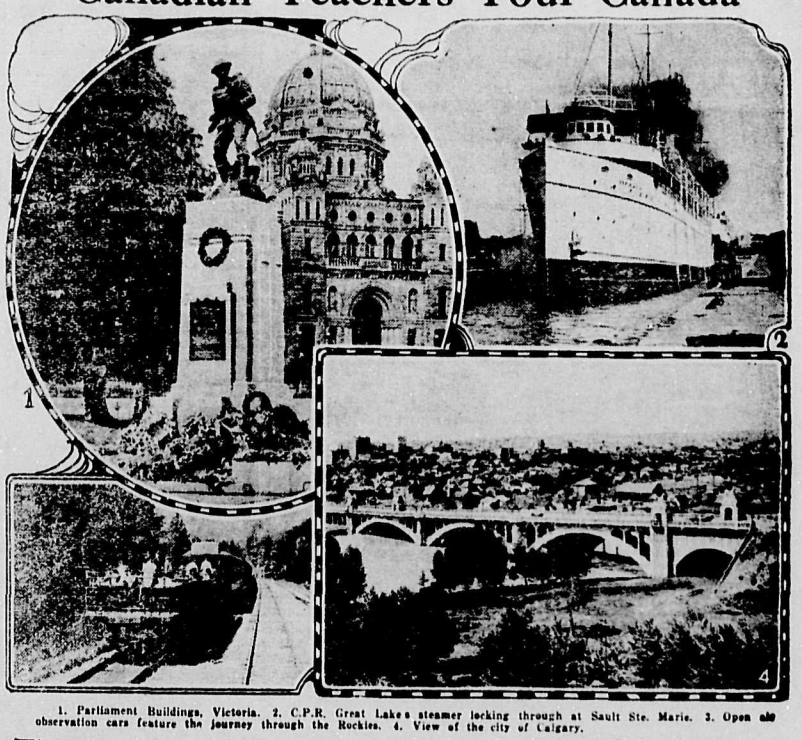

1. Parliament Buildings, Victoria. 2. C.P.R. Great Lakes steamer locking through at Sault Ste. Marie. 3. Open observation cars feature the journey through the Rockies. 4. View of the city of Calgary.

That a thorough personal knowledge of every section of the Dominion is a necessary part of the education of the Canadian teacher, is the opinion of a large party of teachers who will journey across Canada on the Canadian Pacific lines this summer, *headed by Professor Sinclair Laird,* Dean of the School for Teachers, Macdonald College.

Dean Laird's tours have become widely popular during the four years they have been conducted. In a statement issued by him in connection with the coming 21-day trip to the west, Dean Laird said: "With the 60th Anniversary of Confederation occurring in July, it seems very fitting that this event should be celebrated by as many Canadians as possible, visiting the country from east to west over the pioneer railway which has opened the west, and which itself was one of the public works undertaken to bring British Columbia into Confederation.

"The Canadian Pacific Railway has opened to settlement vast stretches of territory which previously had been practically unknown, unvisited and untravelled. Canadians will find additional inspiration in travelling over our pioneer transcontinental railway and visiting the western provinces that have been peopled and have become prosperous as a result of this railway. The progress made in the last sixty years will be a great revelation."

This tour will begin from Toronto July 25, leaving at noon, the first day's journey being through the beautiful lake regions of Muskoka and on to Sudbury. From here the journey continues through the big game areas of northern Ontario to the north shore of the Great Lakes. The north shore of Lake Superior offers something unique in Canadian scenery, and the schedule is so arranged that the journey through this rugged country is made during the day. After the great grain ports of Fort William and Port Arthur are reached the special train speeds west to Winnipeg, the grain marketing centre of the prairies. Nearly a full day of interest is spent at Winnipeg; a half a day at Regina and then on to Calgary, one of the finest cities in Canada, which lies within sight of the Rocky Mountains. The train then heads into the Rockies through the Gap and arrives in Banff July 29, where several days are spent. Motor rides to many of the beauty spots in the vicinity, especially along the Banff-Windermere highway, feature this part of the tour. Banff is the headquarters of the Rocky Mountain Park, a reserve of 2,751 square miles, where mountain game can be seen at close quarters on all sides. Banff's mountains, sulphur swimming pools, its golf course, are known to travellers from all parts of the world. The journey from Kootenay Landing to Nelson is made by steamer, where the train is boarded again for Vancouver. This, and its sister city, Victoria, are great shipping ports of the Pacific that afford hours of interest for the traveller.

The return through the Rockies is made over entirely new ground, one of the most important spots being Lake Louise, claimed by world travellers as the most beautiful bit of scenery in the whole world. The scenery from here to Banff is so perfect that to avoid missing any the train does not travel at night but continues its journey in the morning. Edmonton is the next city of outstanding interest and, from here the journey to Winnipeg is made over a different stretch of the prairie country. At Fort William the party leaves the train for a journey down the Great Lakes on one of the Canadian Pacific's fine lake steamers, which arrives at Port McNicoll August 15. This lake journey has been voted by others of former tours of Dean Laird's, as a wonderful conclusion to a glorious journey across the continent. Toronto is reached four hours after leaving Port McNicoll and the journey is over.

The all-expense arrangements of the tour is a popular feature for every bit of worry in connection with tickets, meals, motor rides and hotel accommodation is obviated, meaning nothing but comfort and enjoyment for everyone in the party.

Double breasted tweed suit for spring.

Scoring "a hole in one" twice during the same round of the 18-hole Canadian Pacific golf course "Langara" at South Vancouver, is a feat accomplished recently by K. Tanaka, local Japanese golfer. This shatters all golf records.

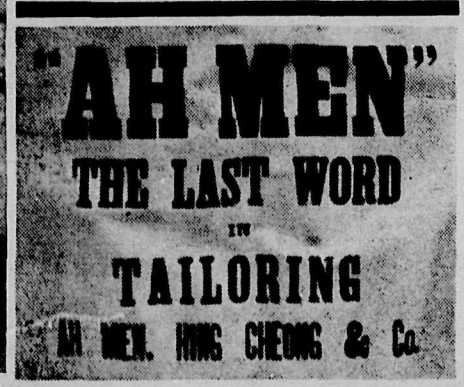

"What's in a name" —Plenty in the opinion of the merchants of Hong Kong and in the photograph which was taken on the world cruise of the C. P. Empress of Scotland, is seen a tailor's ad, wherein his name is put to the best use.

The Canadian Pacific Rockies will soon be the goal of thousands of summer tourists—photo shows rustic rest house of the trail at the Plains of the Six Glaciers, a spot of rare beauty.

Mournier's portrait of General John Graves Simcoe who set up his first government at York, now Toronto, which has been presented to Toronto Board of Trade by Sir Leicester Harmsworth, and which arrived in Canada on the C. P. Montcalm.

Characters of the Tropical Cabaret held by the passengers aboard the Canadian Pacific Empress of Scotland, sailing between Singapore and Manila. This ship is on a tour of the world.

Incomparable Lake Louise, here seen through a bay window of the Chateau Lake Louise, is acclaimed as one of the most perfect bits of mountain scenery in the world.

Young deer rescued from the deep snow drifts by a trapper in the Laurentian Mountains. Many young deer are saved each year in this way.

The hen that lays the golden eggs has been found in B.C., the property of the University of B.C. Her eggs have sold for $25 each and she broke all records by laying 351 eggs in 365 days.

A fight to the death between a Mongoose and a cobra at Bombay—a dramatic incident in the experiences of the passengers of the Canadian Pacific liner Empress of Scotland, now on a tour of the world.

LEATHER BAGS

We have a complete range of new Bags in the latest shapes and colors — in genuine Leather.

COME IN AND SEE THEM

Price Range - - - - $3.50 to $15.00

The Gift Shop - A. Earle Leigh

Box 414 Watchmaker & Jeweler Phone 308

NOTED TRAVELLER TO BROADCAST ON WORLD TOUR

The Herald is in receipt of an announcement which will doubtless be read with interest by radio fans and those particularly interested in travelling, to the effect that Mr. Dean H. Dickason, noted traveller and lecturer will broadcast from K.H.Q., Spokane, on the evening of June 6th. This is a rare treat in store for everyone who picks up this station, as Mr. Dickason has made five cruises around the world, and he will broadcast his experiences and adventures on these trips. It will be a most unusual program, and will also include special musical numbers. The lecture will be broadcasted from 7.30 to 8.30 p.m. on the date mentioned. A postal card containing the following information in connection therewith is of interest:

"Deane H. Dickason, well-known world cruise lecturer, returned to New York aboard the Empress of Scotland on April 12th, his fifth cruise around the world in as many years at an end. It has been a 'lucky' cruise. The Empress of Scotland left Madeira 24 hours ahead of a tornado; escaped a harbor strike in Ceylon by 72 hours; visited Shanghai and Peking during a lull between revolution—the only cruise to visit either place this year—and was moored in Yokohama when an earthquake rocked Japan on March 7th. A chronological narrative of this wonder cruise and the many adventures it had will be broadcast by Mr. Dickason. Be sure to listen in either on Denver or Spokane, where his lecture will be broadcasted soon."

Mr. and Mrs. H. G. Palmer and family arrived in the city on Saturday last from Vernon, B.C. Mr. Palmer is the representative of the Fuller Brush Company and will in future make his home in Cranbrook, taking over this territory.

ORANGES—SPECIAL

290 DOZEN, while they last to sell at 25c a doz., or 5 doz. $1.20

FRIDAY & SATURDAY SPECIALS

BANANAS — Just right ... 3 lbs. 40c
NECTAR RAISINS — Sunmaid ... 2 pkgs. 35c
MALKIN'S BEST FANCY CORN ... 2 tins 35c
CANNED PEARS — 2's — Quality Brand ... 2 for 45c
PICNIC HAMS — fresh in: per lb. ... 22c

BUTTER — down at last; Brookfield or Crystal: per lb. ... 50c
CASH PRICE ... 48c
LOCAL DAIRY BUTTER ... 45c a lb., or 3 lbs. $1.30
AYLMER SOUPS — went out fine as a special. Price is a little higher now, but real value considering the quality.
ANY KIND ... at $1.45 a doz., or 2 tins 25c
PRUNES — Extra Large — fresh per lb. ... 15c
FIRST OF MONTH SPECIAL — WEDNESDAY and THURSDAY ONLY — Grand Forks Netted Gem Potatoes: per cwt. ... $1.75
— UNCLE WIGGLY SUCKERS IN AGAIN —
FRESH PINEAPPLE in now ... 35c, or 3 for $1.00
Nice for preserving with rhubarb, which will be very cheap in about a week.
SOUTH AFRICAN PINEAPPLE — Sliced — Tall tins ... 20c
ANOTHER FREE DEAL — A 15c bottle of the new Liquid Veneer given FREE with a 60c Bottle. If you are not perfectly delighted when you use the small bottle, you can return the large one and get your money back.

DRY WOOD — QUICK DELIVERY
AMBER BROWN SUGAR — in 2 lb. pkg., ... 20c
Much better quality than the bulk.
MALKIN'S BEST HONEY — 2 lb. tin ... 50c

NEW POTATOES: lb. ... 10c
RHUBARB ... 3 lbs. 25c
STRAWBERRIES: box ... 30c
ASPARAGUS: lb. ... 25c
LARGE CUCUMBERS ... 35c
BUNCH CARROTS ... 2 for 25c
WHITE MILD ONIONS: lb. ... 15c

2% OFF MONTHLY ACCOUNTS — if paid by 10th of month following on all groceries expect Flour and Sugar. This is equal to 24% a year.

A FEW SAMPLE CASH PRICES — Free Delivery

LAKE WINDERMERE CREAMERY BUTTER: lb. ... 46c
LIBBY'S PORK AND BEANS — medium size ... 13c
PINEAPPLE MARMALADE: 4's ... 85c
P. & G. SOAP ... 12 bars 70c
PRUNES, per lb. ... 13c
LIBBY'S PEACHES — Sliced: large tins ... 38c
SHREDDED WHEAT: pkg. ... 13c
BLUE LINED ENVELOPES ... 3 for 25c
MOLASSES: 5-lb. tins ... 45c
ORANGE and LEMON PEEL: lb. ... 25c
WHITE BEANS — 2 lbs. ... 15c
CEYLON COCOANUT — Fresh in; fine or coarse, 2 lbs. ... 45c
DUTCH MAID MAYONAISE SANDWICH SPREAD AND SALAD DRESSING— Large jars ... 45c
A 25c trial size of salad dressing with each jar of Mayonaise.

Cranbrook Trading Co.

JUST ARRIVED

— NEW STOCK OF —

HUDNUTS

THREE FLOWERS Creams, Powder, Rouge, Lipsticks, Talcum, Bath Crystals, Perfumes.

DU BARRY Creams, Talcums, Face Powders, Bath Salts.

Hudnuts, of New York, have sent us the finest line of toilet goods this year. Try them and you will always use Hudnuts'.

Cranbrook Drug & Book Co.

FRED SCOTT, Mgr. Dir.

LOCAL HAPPENINGS

The Misses Thelma and Katie Pelkey returned on Wednesday from a pleasant visit to Lethbridge.

Cranbrook's Velvet Ice Cream, put up by the Big Butte Dairy, is unexcelled. 9tf

Mrs. J. D. Brackett is visiting in Chicago with friends, also visiting other eastern points.

Insure with Beale & Elwell.

Miss Dorothy Reid, who has been visiting at the home of Mr. and Mrs. Gillespie for the past week, returned to Crow's Nest on Wednesday.

BORN—To Mr. and Mrs. Mark Kennedy, of Bull River, at the St. Eugene Hospital, on Tuesday, May 24th, a son.

Martin Bros. Pay for Ashes. tf

BORN—To Mr. and Mrs. Fred Nelson, of Cranbrook, at the St. Eugene Hospital, on Tuesday, May 24th, a son.

Mrs. Sleightholm left Lethbridge on Saturday last for a somewhat extended trip to the east for the benefit of her health. She will spend some in Kansas City and other eastern points before returning by way of California for home.

Judgment was reserved by Mr. Justice Morrison in the supreme court hearing at Fernie last week of the Rogers vs. Rogers divorce suit, originating at Wardner. Fernie lawyers represented the parties at suit, which was at the instance of the husband.

Put your faith in Foxhound Tweeds and you will never be disappointed. These good-looking, hard-wearing, all-wool Scotch fabrics are breaking all records for sales. Yes! We have them in stock. P. W. Willis, Custom Tailor, Norbury Avenue, next Star Theatre. 7tf

J. L. Palmer, who has been the agent for the Imeprial Oil Co. since the establishment here of its distribution plant, is giving up the position the end of this month, but their many friends in the city are hoping this will not entail the removal of Mr. and Mrs. Palmer from the city.

An alarm of fire turned in on Saturday afternoon last led to the report that a building had been destroyed at the Mount Baker Park. Rubbish was being burned up, and made a good sized blaze, but no building was affected in any way. Mr. D. Philpot, city superintendent, is occupying the place since the removal of Mr. and Mrs. W. H. Eassie.

Wearproof—The hard twist given to the two-ply yarns, the quality of the wool used, and the careful finish, combine to make Foxhound Tweeds the ideal cloth for wear. The spring range is the best ever. Yes! We have them in stock. P. W. Willis, Custom Tailor, Norbury Ave., next Star Theatre. 7tf

The backward season has not deterred the work which has been going on at the Legion building to get the grounds in good condition, and they now present a very different appearance. New lawns have been laid on each side which will be used for lawn bowling later on, and turf banks have been built up at the front end to take up the former slope of the lots. The place has been adequately fenced, and a little later on the grounds will be in good shape, and a distinct credit to the city, as they always were even in the less conspicuous location of the former building.

C. B. GARRETT CRANBROOK TAXIDERMIST

Hon. Dr. Sutherland, minister of public works, told directors of the Automobile Club of British Columbia at a recent conference that to eliminate the present fifty-mile ferry trip on the transprovincial highway from Crawford Bay to Kuskanook would require $250,000 for road building and $60,000 for a new ferry to cross the top end of Kootenay Lake. A survey had been made, and the proposed road was part of the department's program, the minister said, as mentioned in this paper last week. The club is urging a two-a-day service by the present ferry.

Although definite steps have been taken to employ every possible means to secure for the Cariboo highway the publicity its importance and scenic beauty it deserves, both government and semi-public bodies interested in the new road decided not to stage any official public ceremonies in connection with the opening of the Fraser Canyon stretch May 24th. Hon. Dr. Sutherland, minister of Public Works, in conference recently in Victoria with officials of the Automobile Club of British Columbia, stated that it was not the policy of the government to present affairs of the kind. That the nature of the road and the territory it pierced did not lend itself well to an extensive celebration was also the opinion of the minister.

Anything you want welded, take it to the Service Garage. Work guaranteed. tf

The mysterious disappearance of Leone Verfaille, wife of Camille Verfallie, Fernie, last week, has caused a lot of anxiety on behalf of the husband and friends there. The lady, who is 63 years of age, was last seen at 1.30 p.m. on Monday by her husband, when they had a slight quarrel and she left the home. At 10.30 that night he reported to the police that his wife had disappeared. The police made a thorough search of the town and discovered two witnesses, one of them stated the missing woman had been seen near the Annex School and the other had seen her on the river bank with her little dog. The dog returned home in the afternoon and the police were so convinced that the woman had committed suicide that they have had the river dragged, but thus far without result. The woman, who has been in ill health for some time, suffered from periods of despondency and the neighbors are of the opinion that she may have done away with herself. Mrs. Verfaille is well known all over Fernie.

Mr. Fred Shears, dispatcher, of Crow's Nest, who has been relieving in Cranbrook for the past week, returned to Crow's Nest today.

George Huyzer, who has been assisting on the Herald staff for the past year or so, left on Saturday last for Vancouver.

Try the Big Butte Ice Cream. You'll ask for it again. 9tf

Mr. Vincent Fink returned on Wednesday evening from a pleasant holiday trip to Seattle, Vancouver and other Coast cities. During his trip Mr. Fink states that the weather man served up nothing but rain.

That British Columbians will observe the sixtieth birthday of confederation in every town, village and settlement in the province on July 1 is indicated by correspondence received by John Hosie, provincial librarian at Victoria, who has been placed in charge of provincial arrangements for the occasion by the government.

Sunday evening the congregation of the United Church had a somewhat unexpected musical treat when the choir of that church, under the direction of Mrs. F. M. MacPherson, gave a number of selections which were very highly appreciated by those present. The service, which was led by Mr. Morris Clark, was altogether a very pleasant one; Mrs. MacPherson rendered a very pleasing vocal solo, while in the anthems Mrs. N. L. Park and Messrs. Hannah and Coleman took solo parts very acceptably.

Twenty-five hundred clerks, freight handlers and express and station employees of the Canadian Pacific Railway western regions, have voted unanimously in favor of a strike. The ballots were counted in Winnipeg last week and the result shown 95 per cent. in favor of the walkout, it was announced. The dispute is over wage increases. Union officials stated that a strike would surely be called if a satisfactory arrangement was not made.

Ice Cream for your picnic or party. The Big Butte Dairy will supply you. 9tf

After motoring all the way from Victoria, the Misses Charlotte and Ruth Armstrong arrived in the city on Thursday of last week and after a short visit with relatives in Cranbrook they proceeded to the Windermere country, where they will resume charge of the Radium Hot Springs and Lake Wndermere camps respectively. The Misses Armstrong anticipate that the camps will open soon, and expect that the coming season will be a particularly busy one.

The Home Workers of the Anglican Church, about sixteen in number, paid a surprise visit to the home of one of their members, Mrs. L. P. Jecks, on Wednesday evening, to give her a farewell before her removal to Kimberley, where her husband will continue as a member of the staff of the Kimberley Press. Mrs. Jecks was presented with a couple of framed pictures by the Home Workers as a token of their appreciation of her connection with the organization, and an enjoyable social evening was spent, the visitors taking refreshments for the occasion to complete the surprise.

Probate has been granted of the will of the late Very Rev. Dean E. C. Paget, D.D., of Calgary, who died here recently. The total estate has been sworn at $37,250. Alberta property is valued at $22,229. Real estate included in this amount is valued under $500. The largest beneficiaries are his nephew, Edward B. W. Paget, and his nieces, Miss Frances A. Paget, Mrs. Eleanor Grubbe and Miss Mary Petitia Page, who divide $32,000 in equal parts. The late dean directed that only a simple epitaph should mark his grave alongside of his sister at Shanty Bay, Ontario.

Returning home after completing a five year course of study through which he attained his B.Sc. degree, Mr. J. S. Noble, son of Mr. and Mrs. A. P. Noble, is visiting for a few weeks in the city. In his college work as in the school here, Mr. Noble has kept well to the front, being generally among the leaders of his class. As a result of his high standing Mr. Noble has been awarded a scholarship given by the General Electric Company. After a visit of a few weeks here he will go to Peterboro to take up studies with the General Electric Co. there. During his college work, Mr. Noble has been engaged during the summer in connection with the hydro-electric work and one year with the Arvida Power Company in Quebec. His many friends in Cranbrook are pleased to welcome him and to congratulate him on his success.

Residents on the west side of the village along Goat River bottom near Creston have made all arrangements for a quick move out, with the certainty of unusually high flood water on Kootenay Flats. Residents who have been in the hills the past weeks state there is still two feet of snow in places that in ordinary years would be bare by the middle of May, and that with the oncoming of the June heat—and no May run-off of water to speak of—there seems nothing for it but the highest water since the big flood years of 1894. To aggravate things this season, all the Kootenay Valley on the Idaho side is now dyked, leaving the only spot for a spread out of the waters on the flats at Creston. Strawberry growers on the lowlands along the flats are doing some home-made dyking to avoid disaster.

The Cranbrook Gyro Club on Saturday evening last entertained the titular head of the organization on the North American continent, in the person of Clarence Lougheed, of Calgary, International President of Gyro. With him was Gyro Ned Hanley, the Gyro governor for this district. They were entertained by the Cranbrook Gyros at a banquet held at the new Victoria Cafe banquet room, and the occasion was further enlivened by the presence of about fourteen members of the Kimberley Gyro Club. Installation of the new officers of the Cranbrook club as mentioned recently took place, J. S. Black being the incoming president, exchanging for this the equally onerous position of secretary which he has filled for some time. Speeches from the visitors were among the items on the entertainment program for the occasion.

For first class automobile repairs see Ratcliffe & Stewart. 33tf 31-tf.

Major H. B. Hicks, formerly of this city, arrived in town on Tuesday night on a short visit to the district.

Miss Cora Buccum of Creston, was operated up for appendicitis last Thursday evening at the St. Eugene Hospital, and has been doing nicely.

Mrs. T. Marsden is representing the Kimberley Pythian Sisters at the convention in Penticton, on Wednesday and Thursday of this week

Mr. Ed. Hill left for Penticton on Monday to attend a meeting of the Grand Lodge, Knights of Pythias, which was in session there this week. Mr. Hill is expected to return home on Saturday. R. A. Watkins is also attending, representing the Kimberley lodge.

R. T. Tiffin, well known conductor who was on passenger and freight runs out of this city for many years, but who has recently been running out of Calgary, has been in the city this week renewing friendships, and has been warmly welcomed by the railroad fraternity and others.

Mr. A. T. McIntyre, of Vancouver, has leased the North Star Hotel from Mrs. Thompson, and arrived in Kimberley this week. The hotel will be under the management of Mr. and Mrs. Swaggert, also of Vancouver.

The C.P.R. are dismantling the old Kimbreley water tank, the tank at new shed now being used. The new freight shed will be ready for use in about a month's time. Approximately ten thousand dollars represents the cost of improvement at Kimberley this year.

Secretary Swanson of the Kimberley Public Library Association has had word that the Library Commission has approved the application for incorporation, and a meeting of the original petitioners is being called to meet soon. A board of five members is to be appointed to act until next annual meeting.

His Worship Mayor Roberts, accompanied by Alderman J. A. Arnold and Master Chester Roberts, returned on Tuesday from their motor trip to Vancouver and other Coast cities. The outgoing trip was made by way of Spokane, Portland and Tacoma, while in returning the party came through Snoqualmie Pass.

Dr. Wright, who has been visiting for a number of months at the home of his daughter, Mrs. Stewart McIntosh, left for Regina last week, where he will visit for a short time previous to continuing to his home in the east. On account of bad roads it was necessary for the traveller to stop over in Coleman for a short time.

Monday night the members of the Cranbrook Caledonian Society held their monthly meeting in the K.P. Hall, and despite the fact of several other attractions there was a good turnout, and a most enjoyable time was held. The following program was very much enjoyed. Selections on the pipes by the Scott brothers, of Kimberley; piano solos, Master Herbert Potter; vocal duet, Mrs. Coutts and Mrs. G. E. MacDonald; vocal solo, Mrs. H. MacRae; Scotch dances, Mrs. S. McCleary.

For prompt repairs and satisfaction go to Ratcliffe & Stewart's garage. 20tf

A meeting of ladies interested in the organizing of a Ladies' Auxiliary of the Kimberley Conservative Association will be held in C. H. Phillips' office, Beale & Elwell block, on Thursday, May 26th, at 8.00 p.m. Mrs. McFarlane and a number of ladies from the Cranbrook Conservative Ladies' Auxiliary have been invited to help with the organizing work.

Reconnaisance survey of the country between Revelstoke and Golden preparatory to construction of a highway to link the Fraser canyon highway and the Banff-Windermere road is announced by Hon. J. H. King in a letter to the Vancouver Board of Trade. The survey will be carried out this summer. Action of the department of public works follows request of the Vancouver Board of Trade and the Revelstoke Board of Trade for provision of the missing link in the new highway system across British Columbia.

July 1st has become well known as "Kimberley Day," and this year Kimberley people are out to make the day one never to be forgotten, and which all will be able to look back on with a thrill of pleasure. To this end the Dominion Day committees have drawn up a pretentious program. There are field sports for men, women and children of all ages and sizes. There will also be the usual log-sawing, wood-chopping and mucking contests, and the tug-of-war will be a feature event. The customary field sports and big parade will also be features on the program.

The Sunday Schools of the city held an interesting special session on Sunday last, when after their usual meeting at the various churches, scholars of the United, Baptist, Presbyterian and Salvation Army Sunday schools proceeded to the Star Theatre where the presentations of the attendance prize recently competed for took place. The ministers of the city put up the trophy which was to be awarded to the school showing best percentage of attendance over a stated period. It was won by the Salvation Army, and on behalf of that organization Captain Anderson received the trophy from the hands of Rev. M. S. Blackburn. Rev. V. H. MacNeil presided at the gathering.

Fraternal and other societies continue to be established in Kimberley, and as a consequence, more accommodation is needed for their use. This, and a natural desire to own their own hall, has prompted the Knight of Pythias there to build a lodge room on the vacant lot adjoining the school playground. The building will contain a lodge room and banquet hall, with ante room and kitchen, and will be furnace heated. The Staples Lumber Company has been awarded the contract, and building will start at an early date.

USE OUR CASH DISCOUNT BONDS & SAVE MONEY

Friday and Saturday SPECIALS

CORNED BEEF— Fray Bentos brd.: tin .. 30c
ORANGE MARMALADE— Malkin's Best: 4-lb. tin 60c
TOMATO CATSUP— Libby's: 2 bottles ... 45c
GREEN REFUGEE BEANS 2 tins ... 35c
PLUM JAM — STONELESS Slade's Pure: 4 lbs. ... 55c
LIQUID VENEER— The polish that leaves no greasy film. large 12-oz. size ... 60c
One 3-oz. size FREE with every bottle purchased.

Maple Syrup — A new shipment of Jenne's direct from Quebec received last week: bottles, pts. ... 55c
Tins: ... qts. 90c; gals. $3.25
Hovis Bread — arriving Tuesday, Thursdays and Saturdays: loaf 10c
We received a shipment of the famous Dutch Maid line of Salad Dressings, Sandwich Spread and Mayonnaise. Prices as follows:
Salad Dressings: 8-oz. size 45c
Salad Dressings: 3½-oz. size .. 25c
Mayonnaise: 8-oz. size ... 45c
Mayonnaise: 3½-oz. size ... 25c
Sandwich Spread: 8-oz. size 45c
Sandwich Spread: 3½-oz. size 25c
One bottle Sandwich Spread, 3½ oz. size, given FREE with the first 2 dozen jars of Mayonnaise sold.
Strawberries: per box ... 30c
Asparagus: per lb. ... 25c
Cantaloupes, Cucumbers, Tomatoes.

Phone 93 **MANNING'S** Phone 173

LOCAL BOYS' AND GIRLS' TEAMS WIN AT BASKETBALL

Wednesday evening two very interesting games were played at the Recreation Club between the boys' and girls' clubs of Cranbrook, Fernie and Fort Steele. The boys had for their opponents the Fernie basketball team, which they defeated by the score of 25-4. The contestants were as follows:

Cranbrook—Ray Beech, N. Parker, A. Moore, W. Neilly, C. Allen, Jack Barber, W. Elms, J. Atchison.

Fernie — Harry Cassidy, Brunel Murphy, A. Fisher, W. Wilson and Corrie.

Mr. Mangan made a very efficient referee.

The girls' team also was victorious over their opponents from Fort Steele, the score in this game being 21-15. The teams were as follows:

Fort Steele—Ethel Kershaw, Elsie Kershaw, Bernice McDonald, Helen Critney, Viola Werden, Ruby Howard, Hazel Fulton.

Cranbrook—Marian Miles, Ivy Dezall, Aubrey McKowan, Helen Campbell, Mary Rankins, Dorothy Spence, Francis Trussler.

Phone: Office 49.

A. E. CAMERON

Chiropractor

Office Hours: 9—12; 1—5.30.
Mon., Wed., Fri. McCreery Block

LIGHT LUNCHES

at any time of the day

AFTERNOON TEA,

Etc., Nicely Served.

CALL IN AND TRY OUR SERVICE

We are fully prepared for

ICE CREAM

Weather, which will soon be here.

—o—

The Patricia

— Phone 47 —

In the Beautiful Muskoka Lakes

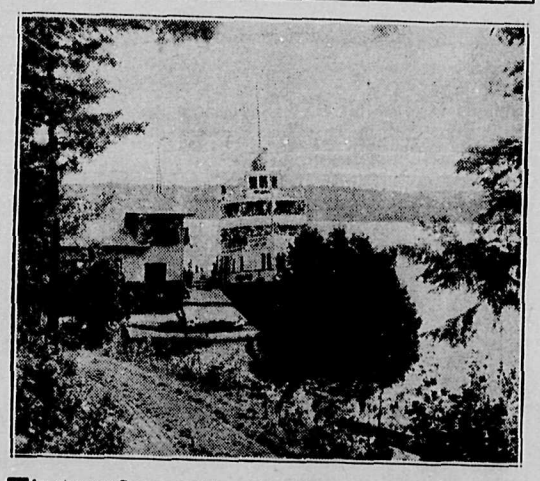

The steamer Sagamo arriving at Royal Muskoka wharf, in the Muskoka Lakes, with passengers who are planning a delightful holiday in this beautiful lakeland of Ontario—Canadian National Railways photograph.

Off to the Jungles

Albert M. Platt popular Denver Kiwanian created a furor among his fellow members when he cabled the news from Colombo, Ceylon, that he was bringing home an elephant for every member of the club. This enterprising Kiwanian, who was then a member of the round-the-world party aboard the Canadian Pacific Empress of Scotland, also gave Commander Latta something to think about when he informed him that he was bringing aboard no less than 85 monarchs of the jungles. However all fears were allayed when an interesting collection of ebony miniatures was revealed.

Two of the world-cruise staff, who have been riding beasts of burden in about 20 different countries during the four-months annual cruise, decided to try out the sturdiest of Mr. Platt's flock. Harry Pollard, the official cameraman on these 30,000-mile jaunts, is seen in the above photograph occupying the caboose position in this Ringling line-up, while up in front is Andy Buchanan, Canadian Pacific cruise representative from Chicago.

Painting -- Wallpapering

JAMES NORGROVE

24 Hanson Avenue, Cranbrook. Telephone 194

INTERIOR and EXTERIOR DECORATING

Estimates if Required. All Work Guaranteed.