THE NATIONAL ADVERTISER KNOWS THE BEST MEDIUM—HE PATRONIZES THE HERALD

THE CRANBROOK HERALD

A PAPER FOR THE HOME—THE INTERESTS OF CRANBROOK FOREMOST ALWAYS

VOLUME 23 — CRANBROOK, B. C., THURSDAY, JULY 14th, 1921 — NUMBER 20

Provincial Library
mar 31 1921

Vernon Man Named H. S. Principal

Gov't. Grant Towards Central School Addition Probably About 30% of Cost

At the regular meeting of the Board of School Trustees held last Friday evening at the city hall, only three trustees were in attendance, these being Mr. W. H. Wilson, chairman, Mrs. J. J. Jackson and Mr. E. H. McPhee.

Following the reading of the voluminous minutes of the meetings of the previous month, Mr. J. H. McLean, caretaker at the high school asked the school board to grant him three months leave of absence from his duties, undertaking in the meantime to provide a suitable substitute, whom he would instruct in the work before he went away. This was later granted by the board on that understanding. Mr. McLean also drew the attention of the board to some little matters that should be attended to at the high school building before school opens, or as soon as possible.

Dr. J. H. King, minister of public works, Victoria, wrote the board respecting the visit he had made to the school while recently in the city, when the need for increased accommodation at the Central School was brought to his attention. He stated that the amount which the government would be willing to grant to assist the board would be thirty per cent., and he advised that formal application be made to the department of education for assistance, when the matter would be looked into by an inspector, and any grant made brought before the legislature at the next session. On a motion the letter was filed, and application will be formerly made as Dr. King suggests.

It was learned from the Superintendent of Education, Victoria, that any regulations as to fire escapes at the high school building would come under the scope of whatever city by-law there was in that connection. As there doesn't appear to be any, the board will likely be saved some expense that was anticipated in making the alterations at the high school this summer.

It was reported that the appointment of High School principal had been offered to Mr. W. C. Wilson, B. A., recently of the Vernon High School. Mr. Wilson comes well recommended by Inspector DeLong. He has made physics, chemistry and mathematics his special subjects. His salary to commence will be $2640 per tannum and Mr. Wilson has definitely accepted the appointment.

As assistants in the high school a number of choices were made in case it was found some could not accept. Mr. E. C. Richards, B.A., of Duncan, and formerly of Naramata, a University of B.C. graduate, was made first choice for the position of first assistant, at a salary of $2000 per year. Mr. Richards is reputed to be a good disciplinarian, and has had some three years high school experience. Second choice for this position was given to Mr. Lincoln Baker, formerly of Fernie, and third choice to Mr. J. W. Young, of Port Alice. The Board has since heard from Mr. Richards that he cannot accept, having taken another position. They are now communicating with Mr. Baker.

The position of second assistant it was decided should be offered first to Miss M. M. Miller, of Matsqui, at a salary of $1500 per year. Second, third and fourth choice was also made.

For a commercial teacher a salary of $2000 per year will be paid. The board hopes to get in touch with someone at Brandon, failing which the position will be advertised for in Winnipeg, no suitable applications having come from the Coast.

Formal record was made on the minutes by motion of the appointment of Miss Mary Stuart, of Ducks, to Division III., at $1250 per year; Miss Vicars, of Salmon Arm, to be first teacher at the South Ward at $1250; and Miss McCallum, of Grand Forks, to Division IX., at $1100. One more vacancy at the Central remains to be filled, at a salary of $1100.

The tender of Jones & Doris of $90 for a cement retaining wall at the northwest corner of the high school grounds was accepted, and the same firm, who submitted the lowest price on the alterations to the high school building to adapt it to the commercial course were to be asked for a price on V-jointing the partition up to the ceiling, the same as the other tenderers.

The passing of the monthly accounts and a little discussion thereon brought out the statement that the school board has up to now kept within its estimates, despite increased expenditures in some directions, which have seemed unavoidable. Close upon $20,000 has been spent up to now, out of the estimates of about $38,000. There are no salaries to pay for the next two months, however, which constitutes by far the largest item of the expenditures of the board.

The matter of providing furnace heat for the Kootenay Orchards School was taken up, and the board will endeavor to work out the most economical method to give the maximum of satisfaction. An estimate of $550 for excavation of the basement, and cement walls, was received, but this expense was not considered warranted, and it is probable that the excavation will be made only sufficiently large to take a furnace and provide some room for fuel.

Tenders for scribblers and other school supplies from local firms were taken up, but nothing was decided at the meeting, and a special session is to be held this week to consider the matter.

The work of heating the new commercial room at the high school will be done by Patmore Bros., and the boiler will also be covered with asbestos plaster by the same firm, for the sum of $525.

The board adjourned at quite a late hour.

PROVINCIAL OFFICIALS OF G. W. V. A. HERE; BACK FROM PT. ARTHUR

Messrs. Walter Drinnan, and C. Carmichael, secretary and vice-president of the provincial G.W.V.A. organization, were in the city over Tuesday evening, on their way back from Port Arthur, where they have been attending a dominion executive meeting of the G.W.V.A. Later in the year, in the fall, a dominion-wide convention of the G.W.V.A. is to be held at the same place, at which it is stated that Field Marshal Haig of the Imperial Army, and Marshal Foch, of the French Army, may be in attendance.

Messrs. Drinnan and Carmichael stopped off at Fernie on Monday, and conferred with the G.W.V.A. of that place in regard to the question of beer-selling, which the veterans there have been continuing, though selling strictly to members only. The upshot of the conference was that the G.W.V.A. there has been induced to hold off the sale of beer for ten days, or until such later time as seems best, in the hope that in the meantime an authoritative ruling will have been made to settle the contentious question. Messrs. Drinnan and Carmichael stated clearly to the Herald that there is no desire on the part of the Veterans in Fernie or elsewhere to engage in the sale of beer if it is properly decided to be contrary to the new law, but what they desire is some definite decision on the point, up to which they are prepared to live.

On their return to the Coast the matter will be put up strongly to the attorney-general, who will be pressed for a show-down on the matter.

WELL KNOWN RAILROADER MARRIED SATURDAY AT BONNER'S FERRY

Mr. Reg. P. Johnson, well known railroad man of this city, effected a real surprise on his friends here by arriving in the city on Tuesday morning with his bride, formerly Miss Mary Bates, daughter of Mr. and Mrs. Thos. Bates, of Kingsgate. Mr. and Mrs. Johnson were married on Saturday last, July 9th, at Bonner's Ferry, Idaho. Exactly a year ago on the day of the wedding Mr. Johnson suffered his bad railroad accident near Moyie, as a result of which he has not been able to work since, and will probably bear its marks for a long time yet.

The bride and groom are staying for a short time in their home on Burwell Avenue, but a little later, probably next week, they will return to Kingsgate for some time. In the meantime they are receiving the congratulations of friends in this city, who will all unite in extending to them best wishes for the future.

NELSON PROSPECTORS SEEK CREDIT FROM GOVT. ON SHIPMENTS

The Nelson branch of the Prospectors' Association at a meeting this week, resolved to petition Sir Henry Drayton, Minister of Finance, for the establishment of a credit by the dominion government to enable advances to be made on shipments of ore sent to the Trail Smelter, for which immediate settlement cannot be had. The Nelson Prospectors were unanimously of the opinion that such a step would be greatly to the benefit of the mining interests of this section.

What is sought is a certificate that could be considered negotiable up to a certain value at the banks, it being felt that something of this kind would help to solve the financial difficulties some of the smaller operators have been laboring under. With a little money thus available for shipments already made to the smelter, some mines would be able to go ahead with some further development, pending the full returns for their ore already shipped.

The Nelson Association has also endorsed the resolution put forward by the Trail Board of Trade asking for a protective tariff on copper rods manufactured in Canada.

A. Singleton, Canadian Pacific accountant at Yahk, was in the city for a time on Monday of this week.

Shaping Up For Fine Boys' Camp

Two Weeks' Outing at Premier Lake Promises To Be A Great Success

Boys, how about your vacation? Have you decided to go with the bunch to Premier Lake, August 1st to 13th? If so, you had better begin to get your kit bag ready. If not, decide in a hurry, or you'll certainly miss the best time of your life.

The camp is open to every boy between the ages of 10 and 17, and will be under the direction of J. M. Clark, assisted by a corps of able leaders. Parents can rest assured that everything will be done for the safety and welfare of the boys and the boys can bank on one great time. The cost for the entire outing will only be $8.

Through the kindness of Mr. E. L. Staples boats will be provided, material for a large raft which the boys will soon make when they get to camp, with spring board and chute—wowie! what fun. Besides all the sports, here are some of the things you will learn to swim, to dive, to row, to play new games, life saving, first aid, to make your own bed and keep it clean, to wash dishes, to play the man under all conditions, to think of the other fellow, and a hundred other important things.

Now for a list of things to take:

Three heavy blankets, bathing suit, cushion or pillow, woollen sweater, gym. suit, change of underwear, handkerchiefs, pyjamas, two or three pairs of stockings, running shoes, heavy boots, old suit of clothes, bath towel, soft shirts, soap, comb and brush, toothpaste and brush, pins and safety pins, baseball glove, books and Bible, musical instruments—mouth organ, jew's harp, cornet, bugles, drums or any kind of musical instrument—camera, games, jack knife, small mirror, vaseline, oil of citronella, dessert and tea spoons; knife and fork, white granite cup and saucer, and deep plate, your best disposition. We want no drones, shirkers or deadheads. Pack all your troubles and leave them behind. Mark every article plainly with your camp number which will be assigned when application is made. Make a list of your things and leave it with the camp clerk who will return it to you for comparison when packing up to go home. No firearms, airguns, tobacco, playing cards, or anything else that might be harmful or offensive to any camper will be permitted.

Cut this out and keep for reference. For further particulars see Secretary Clark, of the Y. M. C. A.

More news next week.

NEW HARDWARE CONCERN TO OPEN UP IN CITY NEXT MONTH

Messrs. Delaney and Pocock, of Retlaw, Alta., were in the city last week-end, spending some time here, and also visiting some of the surrounding district. They have arrived at a decision to open up a hardware store here, expecting to commence business about the 1st of August. The new firm will trade under the style of Delaney & Co., and will be located in the Lester Clapp store building formerly occupied by Armour and Co., on Baker Street. Bith members of the new concern are experienced hardware men who have been doing business in quite a large way on the prairies, and have expressed full confidence at the outcome of their new venture here.

SALE AT FINK STORE THIS WEEK BEING WELL PATRONIZED

The big mercantile sale events in the city use Herald advertising to put them over—and get results. Reports from the Fink Mercantile Store this week indicate that their big July Clearance Sale which was announced in this paper last week, and by posters put around the district has been thoroughly successful. Monday, the first day, provided a fine opening to the event, and was an exceptionally busy day in the store, especially on the ladies' side. In results the July Clearance has almost come up to the big January Sale held early in the year at the same store, which was the biggest the firm has ever engaged in.

It is announced that the sale at the Fink store will continue till Saturday evening of this week, so there is still time to get in on the exceptional values offered. A visit to the store will well repay any thrifty shopper looking for good values.

GOLF NOTES

The approach and put competition held on Wednesday the 13th was won by Mrs. Green, after a tie with Mrs. Beale.

Mr. Beale, Dr. Grieen and G. Hogarth who tied for first place in the approach and put competition held on June 29th, played off on Wednesday, with the result that Mr. Beale and Dr. Green tied again for first place.

DOM. GOV'T. AUDITORS VISIT BUSINESS FIRMS IN CITY THIS WEEK

G. H. Code, of Ottawa, general auditor of Customs and Excise, and J. W. Henderson, of Vancouver, one of the resident B.C. auditors for the department, have been in the city and district this week checking up local firms' returns, and assisting in the determination of the sales and other tax levies which have been made on the business concerns of the country by the Dominion government. By virtue of his position Mr. Code comes armed with the authority to clear up some points which have been more or less uncertain, and on any important questions gets rulings by wire from the Commissioner of Customs at Ottawa. In this way a great deal of uncertainty has been removed from the minds of many retailers and business firms, who now know where they stand in regard to the new taxes. He has had prepared a properly defined list of exempted lines, and has already some fourteen thousand rulings by him to which reference can be made. Nevertheless new situations are continually being met with, on which rulings have to be obtained from Ottawa.

To the Herald Mr. Code stated it was expected the sales tax alone would produce a revenue of one hundred and fifty million dollars for the country during the present fiscal year.

Incidentally Mr. Code is also looking after the matter of the excise tax on the stock of liquor held in bond by the provincial government, and on which it has been ruled that the regular levy must be paid. This amounts to something between half and three-quarters of a million dollars. Mr. Code left today for Yahk, and expects to be in Calgary on Sunday to confer with Alberta departmental officials.

STARTING UP BUSINESS IN YAHK; BUYS OUT WELL KNOWN STORE

L. J. Johnson, formerly of Bull River, where he was engaged with Oscar Jostad in a general store, has bought out the Anton Dahl store business at Yahk, and is commencing business there under his own name. Mr. Johnson was in the city this week on business in connection with his new venture. Mr. Dahl, it will be recalled, died last winter, and the business has since been conducted by Mrs. Dahl, who having disposed of it now to Mr. Johnson, left this week for Europe.

KIMBERLEY-WYCLIFFE CHURCH CIRCUIT; SERVICES EVERY SUNDAY

From now on the church services conducted by Rev. Evan Baker on the Kimberley-Wycliffe circuit will be:

Service at Sullivan Mine 10 a.m.
Sunday School at Kimberley 12.
Service at Wycliffe 3 p.m.
Service at Kimberley 7.30 p.m.

A cordial invitation is extended to all to attend these services.

LOCAL DEALER ATTENDS MEET OF STUDEBAKER AGENTS AT CALGARY

Mr. and Mrs. F. H. Dezall returned last week-end from Calgary, where Mr. Dezall attended the conference of western Studebaker dealers.

Mr. Dezall reports a very good time at the meeting of the dealers, which took place on Wednesday evening at the Palliser hotel. That evening a dinner was given by the Studebaker Company to the visitors.

W. G. Palmer, Canadian sales manager, and former resident of Calgary, told the dealers of Studebaker's remarkable selling record since the first of the year, pointing out that his organization had sold more automobiles during the first five months of this year than during the entire twelve months of 1920. Mr. Palmer reported excellent crop indications throughout the prairie provinces, and in view of this situation he predicted an active demand for automobiles in Alberta this fall.

Following Mr. Palmer's talk, the dealers were addressed by M. F. Rigby, advertising manager, who outlined the value of newspaper advertising in selling automobiles. Mr. Rigby urged the dealers to make use of their local papers, suggesting to them that through such advertising they are in a position to "talk" directly to their prospects. At the close of the evening, the dealers were shown the moving picture film illustrating the manufacture of the Studebaker light-six car in Studebaker's new $20,000,000 plant. This factory, covering 85 acres, is reputed to be the most modern automobile plant in the world. It is equipped throughout with the most modern machinery in order to ensure the accuracy and production of automobile parts in quantities. The capacity of the plant is 500 cars a day.

Messrs. Palmer and Rigby have now started on an overland tour extending throughout the prairie provinces and on to the coast. Their contemplated tour will cover five thousand miles, all of which will be driven in a Studebaker light-six car.

To Entertain Mining Engineers

Making Preparations to Give Party Expected Next Month Good Time in District

A party of about twenty-five mining men, mostly from the western States, many of whom will be accompanied by their wives, it is expected, will visit the city and district next month, arriving here on August 21st, and remaining for about three days. They will visit the district under the immediate auspices of the Prospectors' Association, who are expecting to receive material assistance in the project from the citizens at large, as well as a grant which has been made by the board of trade towards the expenses.

A public meeting is being called for tomorrow evening, Friday, July 15, in the city hall, at 8.30, when the details of what arrangements are found to be necessary will be gone into. It is proposed at present to give the visitors a trip up to the Sullivan Mine at Kimberley, possibly on the afternoon of their first day here, following an excursion in the morning up to Perry Creek, with lunch at the old town. Tuesday may be spent at St. Mary's Lake, with an excursion for the men up to the claims on Alkali Creek, some ten miles or so higher up. While it is too early yet to lay out a definite program, it is quite evident that to put anything like this over properly those in charge must feel they have the citizens at large working with them. The loan of probably thirty or forty cars will probably be necessary, for instance, besides help with a dinner and other entertainment it is proposed to tender to the visitors.

This is the outcome of a project upon which Mr. J. F. Huchcroft, secretary of the East Kootenay Prospectors' Association has been working quietly for the past year or thereabouts. What it may mean to the district is hard to estimate if it is taken hold of by everyone as it should be. What is ultimately aimed at is the interesting of active capital in the development of the mining resources of this section. There are many promising claims in the East Kootenay in a wide variety of ores which are crying out for development, but which have hitherto not been brought to a state of production, probably for some perfectly legitimate reason. If the men with engineering skill and the practiced eye in mining matters can be brought in touch with these propositions, some development is a likely corollary.

It is hoped that the meeting called for tomorrow evening at the city hall will be attended by as many as possible.

KEY CITY LODGE, I.O.O.F., INSTALL OFFICERS FOR CURRENT HALF YEAR

The new officers of Key City Lodge, I. O. O. F., were duly installed in their offices at the regular meeting on Monday evening in Clapp's Hall. The installing officer was D.D.G.M. J. H. Cameron. The new officers are as follows:

N.G. ..... F. G. Morris
V.G. ..... T. A Wallace
Rec. Sec. ..... W. M. Harris, P.G.
Fin. Sec. ..... H. White, P.G.
Treas. ..... W. D. Gilroy, P.G
R.S.N.G. ..... W. Johnson, P.G.
L.S.N.G. ..... A. Pantling
Warden ..... E. G. Dingley
Conductor ..... R. L. Burch
R.S.S. ..... J. S. Thornley
L.S.S. ..... F. A. Williams
R.S.V.G. ..... F. Russell
L.S.V.G. ..... J. Gammon
I.G. ..... A. Kemball
O.G. ..... S. Fyles, P.G.
Chaplain ..... R. P. Moffatt

Following the installation ceremonies light refreshments were partaken of.

A tentative proposal has been made to hold a joint Odd Fellows' and Rebekah picnic some time this summer.

Preliminary plans have also been drawn up for a two-storey hall about 36 by 70 feet, and are now under discussion.

MAPLE LEAF REBEKAH LODGE INSTALL NEW OFFICERS FOR HALF YEAR

At the regular semi-monthly meeting of Maple Leaf Rebekah Lodge No. 19, held on Wednesday evening, new officers elected for the ensuing half yearly term were installed as follows:

N.G ..... Mrs. T. Drew
V.G. ..... Mrs. W. D. Gilroy
Rec. Sec. ... Mrs. W. M. Patton
Fin. Sec. ..... Miss M. Emslie
Treas. ..... Miss Viola Sarvis
R.S.N.G. ..... Mrs. I. Baxter
L.S.N.G. ..... Mrs. D. Campbell
Chaplain ..... Mrs. J. McCallum
Conductor .. Mrs. W. S. Johnson
Warden ..... Mrs. H. Dingley
I.G. ..... Miss Matilda Stevens
O.G. ..... Miss Alice Brown
D. Capt. ..... Mrs. I. M. Baxter

INVESTIGATION OF LIQUOR WAREHOUSE DEAL AT COAST LIKELY

Premier Oliver recently notified Mr. R. J. Cromie, of the Vancouver Sun, that if his paper was prepared to reiterate the charges which have been made in regard to the recent Vancouver liquor warehouse deal, the Government would make some investigation of the matter. Mr. Cromie forthwith appeared with the requisite charges concerning the episode, stating that while the investigation ought properly to have been held some time ago, it was better late than never, and further, that if the promised investigation did not materialize within a certain time, the Lieutenant-Governor would be petitioned to institute a royal commission to look into the transaction.

Accordingly the Sun has circulated copies of a petition to which signatures are invited by Mr. Cromie, the publisher, which read as follows:

To the Honorable
The Lieut.-Governor of B.C.,
Victoria, B.C.

Sir:

We, the undersigned citizens of British Columbia, petition that a Royal Commission be appointed to investigate the lease and subsequent purchase by the government o the Campbell warehouse property in Vancouver, known as lots 15, 16. 17, 18, Block 68 D. L. 541, with a view to ascertaining whether the government was justified in leasing and subsequently puchasing said property, and to ascertain if the manner in which the property was leased and purchased was proper, and farther to ascertain, if any, what monies have been improperly paid, either for rental or purchase of said property.

LOCAL L. O. L. PASSES PATRIOTIC RESOLUTIONS ON TWELFTH JULY

Tuesday of this week was Orangemen's day, "the glorious twelfth," and in accordance with their custom the local Orange Lodge was opened in the morning and remained open all day, and the Union Jack was flung to the breezes above the Maple Hall where the lodge meets. Some resolutions appropriate to the occasion were passed upon, and are to be forwarded to headquarters.

In the evening after the business of the lodge had been completed, a social time was enjoyed by some seventy-five people or so, dancing being indulged in and refreshments served.

Among the loyal resolutions passed by the lodge in session on that day were the following:

Resoved—

That this body of Orangemen and Protestants assembled at Cranbrook on the twelfth of July do hereby express our unswerving loyalty to the person and throne of King George V. and we hereby declare unalterable opposition to any movement which may tend to the disintegration of the British Empire.

That we hereby declare our continued belief in the principles of the Orange Association, believing that they express true democracy, Christianity, and British loyalty, and tend to the uplift of humanity and extension of liberty.

That we hereby extend our entire sympathy with our brethren in Ireland in their fight against the ruthless forces of the Sinn Fein, and declare that the Orangemen of Cranbrook are prepared to tender them any assistance possible in their magnificent struggle.

That this meeting declare that all separate schools in the Dominion of Canada should be abolished, and the principles of National Schools throughout the length and breadth of the land tends to unification of the youth of Canada, leading ultimately to a consolidation of the entire Dominion.

That this meeting is of the opinion that inasmuch as the French language is only entitled to statute as an official language in the province of Quebec, Federal Parliament, and Supreme Court of Canada, that bilingualism in British North America should cease to exist except as herein before stated.

That we as loyal subjects of His Majesty King George V., de hereby assert that the Self-determination League for Ireland should find no place in this Dominion of Canada, and we call upon all British loyalists from the Atlantic to the Pacific to protest strongly against the seditious and treasonable utterances of this league.

Mr. and Mrs. F. G. Brown and child, of Waldo, spent Tuesday of this week in the city.

Canada's ordinary revenue, 1920-21, was $451,366,020 ($380,832,507 in 1919-20); expenditure (consolidated fund,) 1920-21, $357,515,278; ($340,880,668 in 1919-20.) The complete national outlay for 1921-1 on consolidated fund and capital account will be $591,437,697. Current revenue will provide $378,258,101 of this, leaving a balance of $213,179,596 to be met. Net national debt, March 31, 1921, $2,311,294,443.

Prices Drop But Output Increases

1920 Report of Dept. of Mines Has Interesting Figures; Big Zinc Output of the Sullivan

Despite the fall in the price of metals, mineral production in British Columbia for the last year totalled $35,543,084, seven per cent. greater in value than the production of 1919, which was valued at $33,296,313, according to the annual report of the Hon. William Sloan, minister of mines, made public last week.

"It is extremely gratifying that B. C.'s mining industry has been so well maintained, notwithstanding the fluctuating metal market, and despite generally unsettled conditions, that it is possible to report an increase in 1920 over the value of the production of 1919," says the Hon. Mr. Sloan.

"It is to be remembered too, that other mineral producing sections of America have of late been announcing reductions in mineral output, a fact which emphasizes the very satisfactory showing of this province."

Some Big Increase

There was produced in British Columbia last year an increase of more than 2,400,000 pounds of copper, 10,000,000 pounds of zinc and 300,000 long tons of coal over the total production of these for the preceding year.

Placer gold and lode gold production, however, fell off by 3,300 ounces and 32,000 ounces respectively.

Details of last year's mineral production is given by the minister as follows:

	Quantity	Value
Gold, placer, ozs.	11,080	$ 221,600
Gold, lode, ozs.	120,048	2,481,392
Silver, ozs.	3,377,849	3,235,980
Copper, lbs.	44,887,676	7,832,899
Lead, lbs.	39,331,218	2,816,115
zinc, lbs.	47,208,268	3,077,979
Coal, tons, 2,240 lbs	2,595,125	12,975,625
Coke, tons, 2,240 lbs.	67,792	474,544
Miscellaneous prod.		2,426,950

Nearly Three-Quarters Billion

Last year's figures bring the total mineral production of British Columbia for all years, since records have been kept, beginning with 1852, up to $706,192,978, Hon. Mr. Sloan explains.

Of this grand total, British Columbia has so far produced $75,944,203 worth of placer gold, $102,753,823 of lode gold, $53,668,284 of silver, $161,513,864 of copper, $46,637,221 of lead, $19,896,466 of zinc, $212,573,492 of coal and coke, $32,168,217 of building stone and bricks and $1,037,408 of miscellaneous minerals.

Surpassed Only By War Years

The total annual mineral production of the province has only three times exceeded the mineral production of last year, the report points out, and these three times were in war years, 1916, 1917 and 1918, when prices were high and production artificially stimulated. The greatest annual production was in 1916 when the total was $42,290,462. The year 1917 was only $1,500,000 ahead of last year, while 1918 was $6,000,000 ahead.

Gold Production Costly

The production of B. C. for 1920 shows a decrease in value of $734,153 from the totals of the preceding year.

"This might have been expected, as the mining of gold with its fixed value has been in these times of high cost of labor and supplies for some years past offered little encouragement, and even less at the beginning of this year on the eve of what promised to be a period of unstable prices," Hon Mr. Sloan explains.

"With what is now an assured promise of lower costs of supplies and living, it would seem that gold mining would again become profitable and we may confidently look for an increased gold production in the near future.

Not Below Profitable Level

"With the other metals during the last couple of years, it has been a battle of prices, with wild fluctuations in the market values of the metals, causing an uncertain market demand for ores, for smelters could not buy ores in the face of an impending drop in the market values of the contained metals and the subsequent loss.

"It is quite apparent from the price chart, that there has been a great drop from war days in all metal prices, but for all this, it is to be noted that the market prices even at the end of the year are not lower than the normal pre-war prices, at which profitable mining was carried on.

Copper Market Stagnant

"By the end of the year, production copper mining all over the American continent had been greatly curtailed, with many mines closed down entirely. This state of stagnation in the copper mining industry will prevail until the prices of the elements entering into and making up the costs of mining and treatment of ores are reduced, or when the market prices of the metals are raised, and with some assurance of continuance of such higher level.

"There seems to be a tendency to a material reduction in price of the essential factors making up mining

(Continued on Page 4)

PRE-WAR PRICES ON
COLUMBIA GRAPHONOLAS

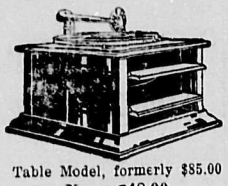

Table Model, formerly $85.00
Now $48.00
Cabinet Model in Mahogany, formerly $130.00
Now $90.00
The first high grade machine to go back to pre-war prices.
COME IN AND SEE THEM
Also the latest in Records
RAWORTH BROS.
(Next Post Office)

The Cranbrook Herald
Published every Thursday.
F. A. WILLIAMS..Editor & Manager
Subscription Price .... $2.00 per year
To United States .. .... $2.50 per year
"With a Mission; Without a Muzzle"
Printed by Union Labor
No letters to the editor will be inserted except over the proper signature and address of the writer. The rule admits of no exception.
Advertising Rates on Application. Changes for Advertising MUST be in this office Wednesday noon the current week to secure attention.
CRANBROOK, BRITISH COLUMBIA
THURSDAY, JULY 14th, 1921

ARE YOU ONE?

There are some pessimists at large in the city. People who think that times are bad and know they are going to be worse. They are sure of it. There is no remedy for such a condition of things. these preachers of a dismal doctrine proclaim—we are in for it—there is no escape.

Delve down into the mental processes of these individuals, and an interesting conclusion is reached. They have heard such and such a thing is going to happen, and so what else can result but hard times, and business difficulties?

This species of reasoning might take more hold if its premises were more sound The doctrine of the pessimist is always founded on something that has not yet happened, and may not—but it might, the individual of that ilk says.

Shake it off. The worst troubles are those that never come. Be content with the situation that today brings, profit by it to whatever extent you are able with all fairness, and let next week, next month or next year look after itself when it comes.

There is nothing in the outlook for Cranbrook that calls for pessimism. There is a lot that ought to call for faith in the future and should arouse us to the courage of our convictions. Be an optimist—not a blind fool who won't season his cheerfulness with reason or foresight—but be among those not affrighted by a shadowed spectre of the future which will surely melt with to-morrow's rising sun.

Furthermore when a pessimist stops you to tell you how bad he finds things and how much worse they are going to be soon, talk him down. Times are only as bad as we make them.

THE BEER QUESTION

The ship of state in B.C. is being dangerously rocked by barrels of beer. It is proving a troublesome cargo, and there are indications that the skipper is anxious to jettison the stuff by introducing at the next session of the Legislature something in the way of a beer clause. True, this would be letting all semblance of control off the beer, but then, what else can the government do? It failed to keep the dog tied up in the days of prohibition, and now with more rope the pup is giving trouble—ergo, in the interests of safety first, we must let go of it, so the government attitude on the beer question seems to say.

Clubs which at the outset were threatened with prosecution for infringing the beer regulations have still been selling it, the threatened proceedings in most cases having been withdrawn. Then the liquor board very sagely announces these clubs can no longer secure beer from them. This is indeed a drastic step when all the clubs have to do to meet it is to ship in the beer from Alberta.

Signs are not lacking that the government has weakened, and that the forthcoming fall session will be made the excuse to introduce a more liberal beer clause. Prohibition was unenforcable, the government said. Under moderation just as big or bigger an organization seems to be coming into existence, but the enforcement of the law has not yet been very thoroughly brought home, as witness the beer fiasco.

That the desire is not merely an attempt to embarass the government, but an honest attempt to get a legal ruling on a debateable point is made clear by the intention of the veterans' clubs, as announced by their provincial officials, to refrain in the future from selling beer if the government will secure from the courts a ruling covering the case.

PEACE FOR IRELAND?

Devout well wishers of the Empire are hoping that the move now afoot across the water for a settlement in Ireland will not prove abortive. The conference between the factions at variance which has been called seems surely the practical and sensible way to settle the question. Both sides have held their ground during all these bitter years, and the Sinn Fein must now be convinced that the British government is not to be coerced into taking a single step. The solution which has been proffered, namely, separate parliaments for Ulster and and South, is a decided concession, and might well be tried as something in advance of anything which has as yet been advanced.

On the other hand, the resolute continuance of its policy by the Sinn Fein, however questionable it may seem, must force the conclusion that here is no passing agitation. To some it is a matter of conscience; the progress of the movement bears all the earmarks. As such it would seem futile to attempt to stamp out Sinn Feinism by any show of force, or yet to await its subsidence.

Many anxious eyes are peering across the ocean hoping to see that peace is going to settle once more on the green isle. If it be peace with honor for both sides, time the great healer will be able to get in its benificent work, and on a new page of history Ireland will write its best story yet.

Purity-Quality-Economy
The combination of purity-quality and economy has made Magic Baking Powder the standard baking powder of Canada. Positively contains no alum or other injurious substitutes. Its use insures perfect satisfaction.
"Costs no more than the ordinary kinds"
Made in Canada
E.W.GILLETT COMPANY LIMITED
WINNIPEG TORONTO, CAN. MONTREAL

TWENTY YEARS AGO

Extracts from the Cranbrook Herald of this date, 1900

Conductor Tom Caven has resumed work on the Crow.

Next to the LeRoi the St. Eugene ranks as the biggest producer in B.C.

A subscription paper is being circulated to raise money to buy band instruments for Cranbrook.

Work has been inaugurated on a telegraph line to Kimberley by the Canadian Pacific Railway.

It is said that the Fenwick Brothers have discovered an immense iron deposit in the Sand Creek district, just back of Jaffray, and that reliable assays show it to be a fine quality of mineral.

Archdeacon Pentreath of the Anglican church has been visiting Cranbrook this week. The Christ Church congregation has now become self-supporting, and it is necessary to find more accommodation.

A crusade is being inaugurated in the city for better Sunday observance. A joint meeting was held in the Presbyterian rhurch last Sunday evening to discuss the matter.

FROM THE VIEW-POINT OF OUR CONTEMPORARIES

What the Farmers Think

Premier Oliver's government cannot find the money wherewith to undertake either new construction or the paving the old roads little more than series of mud-holes, but his colleagues can find hundreds of thousands—yes, millions—for a liquor warehouse and contract plums in the form of a $600,000 courthouse at Prince Rupert, not to mention the lucrative and not laborious positions of its friends on the Liquor Board at $7,500 per year each.

The wastrels at Victoria must go.—B.C. Farm and Home.

Lightening up on Expenditure

There is no secret that the government is being faced with a financial stringency. The call for economy went forth two months ago, one accentuated when the difficulty of floating the last provincial flotation of $3,000,000 was met with. The price at which these bonds were sold, 93.63, was not such as to enthuse the members of the government. Orders were issued that various departments should curtail their outlays and, in consequence, there has been a drastic cut in public works. Many plans for new work for the year have been revised and curtailed, and, as a result, there will be little work carried on during July and August.—Victoria Colonist.

The Last Phase

Everybody remembers the huge statue of Hindenburg which was set up in Berlin during the war; it was made of wood, and was destined to be coated with the heads of nails driven into it by the people. At first the Berliners lined up and clamored for the privilege of performing (at a reasonable charge per nail) this rather gruesome ceremony, reminiscent of mediaval witchcraft, but Hindenburg was the idol of Germany just then; later on, when he had not driven the Allies into the sea and captured Paris, the crowds of nail-drivers dwindled and disappeared. So did the statue, and nobody troubled to inquire whither; it passed into decent oblivion, until the other day it was advertised for sale, either whole or in pieces—for firewood.— London Sphere.

Medicine Hat Election

The election of the Farmer candidate in Medicine Hat was not unexpected. The prairies are still swayed by the Crerar free trade theories.

But the prairie provinces are a small part of Canada. If the protectionist forces of the eastern provinces and British Columbia can get away from petty prejudices and bend their energies to the promulgation of a policy that is for the advantage of the whole of Canada rather than for any section of it, there is no reason to fear for the future.

Time is playing on the side of the supporters of sane government. The Farmers have been in power in Ontario and their extravagance, their Backus deal and their Biggs' road scandal have sapped the strength of the movement in this province.—Toronto Telegram.

Canada's building permit value and construction work was $189,000,000 in 1919; $255,000,000 in 1920; estimated at $300,000,000 in 1921.

CRITICIZES GOVERNMENT; ANNOUNCEMENT TO HOLD FALL SESSION OF HOUSE

(Victoria Colonist)

The holding of an autumn session of the Provincial Legislature raises some interesting points. Although there has been no government announcement to this effect it is generally supposed that the coming session will mean that one will be held early in 1922, and since one must be held each year the government may adopt the policy of making autumn sessions the rule of the future. This would mean it would be desirable, if not actually necessary, to change the financial year of the province so that it should end either October 31 or November 30. At the autumn session it will be necessary to vote supply to carry over the greater part of 1922, and this will place the government in a quandary, for the receipts and expenditures of the present fiscal year will not be known by that time, so that unless the financial year is changed there is more than a probability of confusion, to say nothing of opportunities arising for the wastage of public funds. The government should make an early announcement of what are its plans respecting the financial year and of its policy affecting the annual data at which the Legislature will meet in the future.

Relief for municipalities, the unemployment question, the increased salaries to Ministers and raised sessional indemnities for members, as well as the outstanding question of amendments to the present Liquor Control Act, will be among some of the chief features of the forthcoming session. It promises to be lengthy, for the program will be more comprehensive than that which occupied the last session, and debates are certain to be more prolonged. Since unemployment will be a foremost subject it is only right that the government should give an early indication of its intentions regarding a budget. Unless a budget is brought down it will be necessary for the Legislature to meet again before March 31, 1922. This would mean, owing to the increased sessional indemnities, that each member of the Legislature, within a year, would have drawn $6,000 from the public treasury, something which public opinion is not prepared to tolerate. Owing to the considerations upon which we have touched briefly, we feel sure that Premier Oliver wil make an early announcement of the government's plans affecting the forthcoming session, and how the autumn gathering will govern future meetings of the Legislature.

WINNIPEG.—The removal of the restriction reserving all vacant government lands within fifteen miles of a railroad for soldier settlement has caused a boom in homestead settlement. and Government Lands' offices are being beseiged with applicants. Since May 1st nearly two hundred entries for homesteads have been made at the Winnipeg district office, the majority of prospective homesteaders being British and American.

MINERAL ACT

(Form F.)

CERTIFICATE OF IMPROVEMENTS

NOTICE

"Rex Fr.," "Creek," Daughter," "Soloman," "Thor," "Hiram," "Major," "Horeb," "Sojourner," "Joshua," "Hagia," "Sarnia," "Ruby Fraction," "Sirus," "Mount Moriah"

MINERAL CLAIMS

situate in the Fort Steele Mining Division of Kootenay District.

Where located:—

on Sullivan Hill, at Kimberley, B.C.

TAKE NOTICE that E. G. Montgomery, F.M.C. 35091-C, acting as Agent for the Consolidated Mining and Smelting Company of Canada, Limited, Free Miner's Certificate No. 35083-C, intends sixty days from the date hereof to apply to the Mining Recorder for a Certificate of Improvements, for the purpose of obtaining a Crown Grant of the above claims.

And further take notice that action, under section 37, must be commenced before the issuance of such Certificate of Improvements.

Dated this 22nd day of June, 1921.

THE CONSOLIDATED MINING & SMELTING COMPANY OF CANADA, LIMITED
Per E. G. MONTGOMERY, Agent.

17-26

TIE CONTRACTS FINISH; MILL AT KITCHENER CLOSES TEMPORARILY

(Creston Review)

Timber shipments from this point are not very extensive at present, about the only thing moving just now being a little lumber from the Sash & Door Company stock, which is going to Cranbrook for the new theatre. While the demand was good Kitchener supplied poles and posts for points south as far as California and Missouri. It the past two years it is conservatively estimated that well over 100,000 ties have been shipped from Kitchener.

Having finished the tie contract they had with the Canadian Pacific Railway, the Cranbrook Sash & Door Co. mil shut down on Thursday last, but part of the crew is now at work putting in a storage dam at Meadow Creek.

THE WEATHER BULLETIN

Official thermometer readings at Cranbrook.

	Min.	Max.
July 7	39	87
July 8	48	86
July 9	45	80
July 10	35	82
July 11	37	80
July 12	38	79
July 13	37	86

IT IS CORRECT

To quietly lock the cellar door behind you when descending to sample a limited supply of home brew.

To hold a foreign language book right side up when pretending to read it in public.

To reduce the speed of your car to at least 25 miles an hour when joined on the road by a motorcycle policeman.

Canada's forests are the main resource of its character in the British Empire. Annual production value has reached $146,000,000 from over 3,000 operating plants, found in every province, with exports representing half of this value. Canada's present supply of commercial timber exceeds 500 billion feet board measure, besides pulpwood timber.

Canada is a land of free schools in the main, while in the arena of higher education there are 22 universities and 43 colleges. Nearly 30,000 elementary schools, with 22,000 teachers, have an enrolment of nearly a million and a half of pupils. "Canada's achievement in its institutions of learning is one of the most striking features of Canadian life."—Lord Burnham.

DRINK FOWLER'S
FRUIT JULEP
"First for Thirst"
In bottles and at Fountains

NELSON BUSINESS COLLEGE
LEARN TO EARN
Practical Commercial Course in Shorthand, Typewriting Bookkeeping, Commercial Law Penmanship Spelling Commercial English and
DAY AND NIGHT CLASSES
For Particulars Apply to
C. W. TYLER, Principal
P. O. Box, 14, Nelson, B.C

The People's Choice
For Over 70 Years
for digestive disorders has been Beecham's Pills. You can have confidence in this remedy for biliousness, headaches, flatulency, constipation. Sluggish organs are stimulated and the whole system benefitted by
BEECHAM'S PILLS
In boxes, 25c., 50c. Sold everywhere in Canada

CANADIAN PACIFIC
CRANBROOK TRAIN TIMES
NO. 67 DAILY—To Nelson, Vancouver, Spokane, etc. Arrive 12.10 p.m.; leave 12.20 p.m.
NO. 68 DAILY—To Fernie, Lethbridge, Medicine Hat, Calgary, etc. Arrive 4.10 p.m.; leave 4.20 p.m.
Cranbrook, Wycliffe, Kimberley Service:
No. 823—Leave 7 a.m. No. 824—arrive 2.10 p.m.
Cranbrook, Lake Windermere and Golden Serivce:
Monday and Thursday, each week —NO. 821, leave 9 a.m Wednesday and Saturday—NO. 822. arrive 3.30 p.m.
For further particulars apply to any ticket agent,
J. E. PROCTOR,
District Passenger Agent, Calgary.

PROFESSIONAL CARDS

Office Phone 236 P.O. Box 333
Res. Phone 210
B. A. MOORHOUSE
Assoc. Mem. Can. Soc. C.E., & B.C.L.S.
PROV. LAND SURVEYOR
Office — Hanson Block
Cranbrook . . . B.C.

DR. W. A. FERGIE
DENTIST
Campbell-Manning Block
Phone 97. Office Hours:
9 to 12, 1 to 5 p.m. Sats. 9 to 1.

Drs. Green & MacKinnon
Physicians and Surgeons
Office at residence, Armstrong Avenue
OFFICE HOURS
Forenoons ..... 9.00 to 10.00
Afternoons ..... 2.00 to 4.00
Evenings ..... 7.30 to 8.30
Sundays ..... 2.30 to 4.30
CRANBROOK, B.C.

DR. F. B. MILES
DENTIST
Office in Hanson Block
OFFICE HOURS
9 to 12. a.m.
1 to 5 p.m.
CRANBROOK, B.C.

F. M. MACPHERSON
Undertaker
Phone 850
Norbury Ave, next to City Hall

The Striped Package Biscuit
SOCIAL TEA

TRY THEM TODAY
THE NORTH-WEST BISCUIT COMPANY LTD
EDMONTON, ALTA.

Fernie, B.C., May 10th, 1921.
Mr. Consumer:
Are you aware that Fernie Beer is the most popular appetizer of the day? It is in evidence at all good Hotels and Clubs. Likewise it is to be found in many of the better class homes. It gives zest to the most jaded appetite, and in addition is a decidedly wholesome and palatable drink.
Have you tried our Bock and Porter? If not, a great pleasure awaits you. These facts are backed by our many satisfied customers.
We are now in a position to supply your table with these beverages, also with Aerated Waters in all flavors. When ordering your supplies, be sure these are on the list.
PHONE 96 :: FOR SERVICE
Fernie-Fort Steele Brewing Co.

A UNIQUE COMPASS.

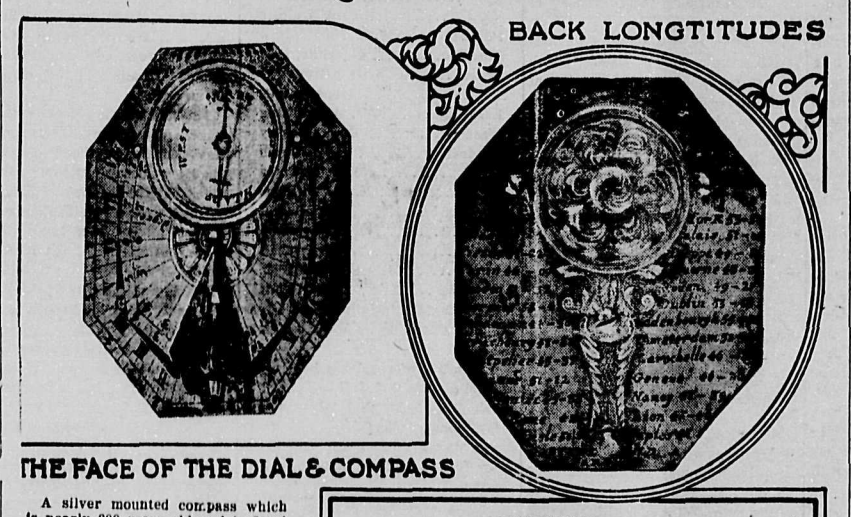

THE FACE OF THE DIAL & COMPASS

A silver mounted compass which is nearly 200 years old and is fitted with a sundial, also longitudes and latitudes of important cities and ports, was presented by a Miss Buckley, a passenger on board the Canadian Pacific liner Metagama, to Mr. E. Cox, the third class steward, as a token of gratitude while on a voyage to Canada.

Mr. Cox states that the Squire of the parish of Weston, Norfolk, presented the compass many years ago to the Rev. Buckley of Weston, who was Miss Buckley's grandfather, and when he died he left it to her. The compass is in a well-preserved green shag case, inside which is the following inscription:—

"This compass and dial was given me by Sir George Oxenden in 1773 it having been Sir Basil Dirweids, made at Paris about the year 1727 H. H."

When opened the sun dial and compass is on the face, while on the back of the compass are the longitudes and latitudes.

It was found a very valuable instrument for carrying in the old hunting days.

The ORIGINAL and only GENUINE

Beware of Imitations Sold on the Merits of MINARD'S LINIMENT

LATEST PICTORIAL NEWS — TAME CANADIAN BEARS

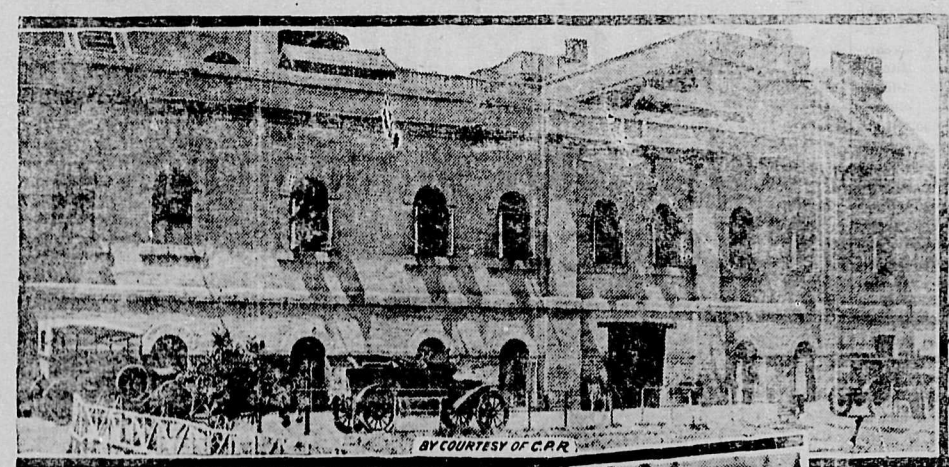

(1) Headquarters of the British in Mesopotamia.

(2) A British political agent talking to friendly Arabs in Mesopotamia.

(3) The Mayoress of Wandsworth, England, presenting a special prize won by a fine pair of twins at a baby show.

(4) A large family of Hampshire, England, Hoppers, who live and travel the country in an old cab.

(5) The Duke of Connaught opened a Fete at Ascot, the proceeds going to the Church Army for shell-shocked and disabled men. The Duke is inspecting some of the prize babies.

(6) 14,650 people visited the H. M. S. Renown in Auckland, New Zealand, on April 25th, in 2½ hours, during the Prince's visit.

(7) H. R. H. the Prince of Wales planting a tree on the grounds of Government House, Perth, Australia.

(8) This is the very latest picture of the famous Polish statesman, Paderewski, who became a statesman to help Poland regain her independence.

(9) A Picturesque Scottish Herring Fisherwoman.—Photographed at Scarborough, Eng., where their boats stopped for supplies.

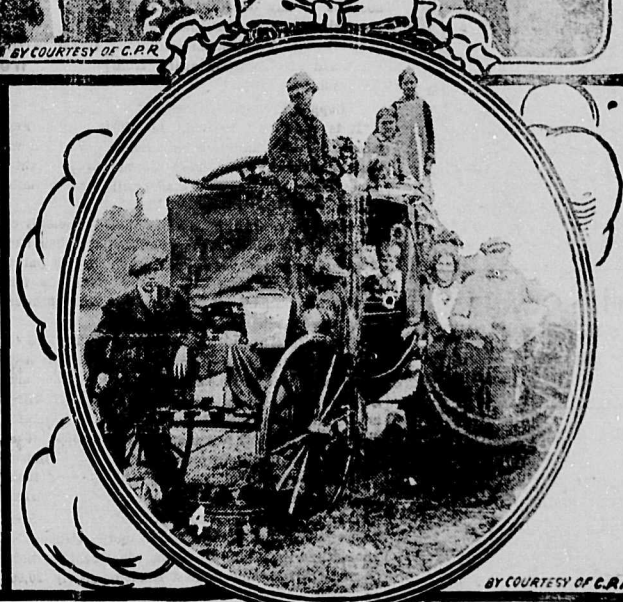

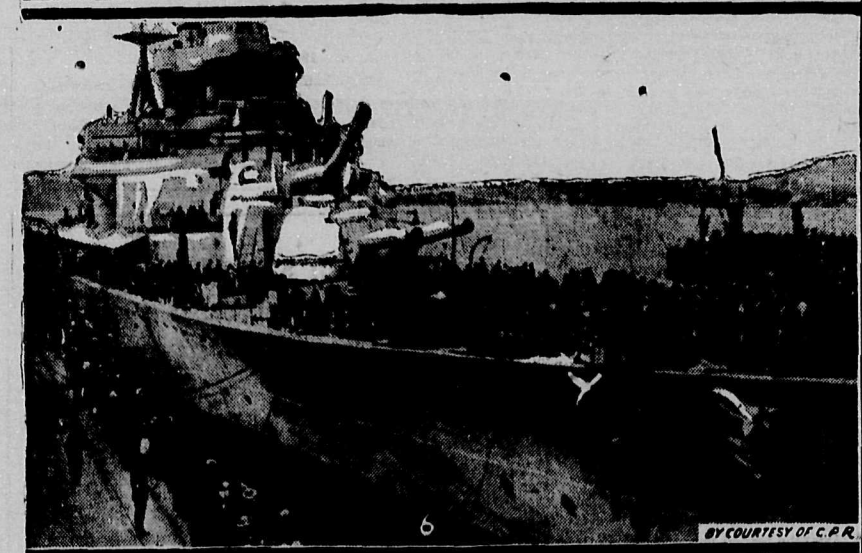

TAME BEARS AT LAKE LOUISE

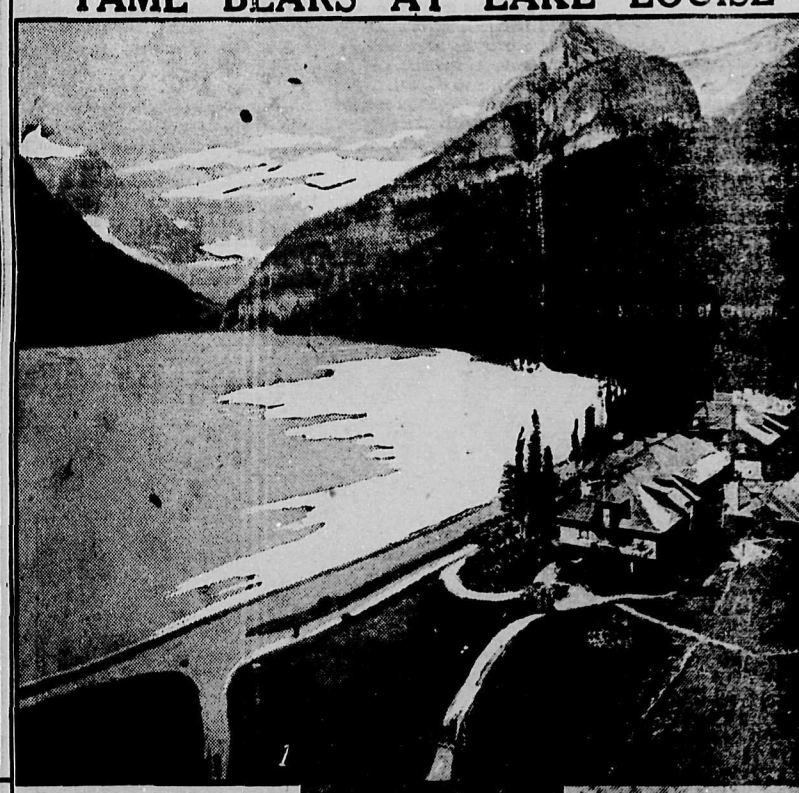

(1) A recent picture of Lake Louise
(2-3) Lower—the bears that amuse tourists at Lake Louise.

At Lake Louise in the Canadian Pacific Rockies last spring, a well-grown bear awoke from his long winter sleep. In his solitary forays for food the big animal finally dropped down the slope into a place where an attractive odor arose from a heap of tins. He investigated, and he found remnants of luscious jams, preserves, bacon rinds, bread crusts, and an endless variety of other desirable but strange goods. He gorged himself cautiously and retired to his native fastnesses. Next day the call of the cans came again, and he responded. Time passed, and he made the cans his regular source of supply. He grew fat and sleek, and very contented.

One day when lumbering down to dine, he espied a human. Hitherto he had always fled from such as from a plague, for his mother had taught him they were not to be trusted. This time, however, the bear did not run. His nerves had been steadied and his suspicions blunted by the more or less general scent of humans at his feeding grounds. So he merely waited curiously. The human happened to be a man who liked animals and was not afraid of them. He had some chocolates in his pockets. These he drew forth and held out to bruin, who approached slowly and doubtfully and then gingerly partook of the dainty. It was new but it was good. He stepped closer for more. The man, himself a little doubtful, stepped backward slowly, feeding chocolates as he judged necessary. Arriving at the tins the bear turned to them and buried his nose in a jam jar. The man sped to the nearby Lake Louise Hotel, borrowed and begged and bought pastry and bread from the chef, and returned to his new acquaintance.

He fed him again and they parted in mutual confidence. This went on for some days, until finally the bear was so well-acquainted with his new friend that he would wait in the timber until called by a whistle. He became a show bear for tourists. Others of the mountain bears apparently kept an eye on the original discoverer of the pile of tins. Doubtless his well-nourished appearance caused envy and jealousy. Undoubtedly they watched and followed him, because it was not long until others were dining at the pile of cans. Taught by the actions of the discoverer, they never displayed temper, anger or doubt when humans came near. They continued well-behaved and orderly. Great cinnamon and black bears that a year ago were the wildest of the wild, who had dodged trappers and hunters for years, learned in a few short days that the men and women who came out to see them meant them no harm and expected to receive none. The bears throughout the past summer have been gazed at, photographed, hand-fed at times, and have consistently conducted themselves with exemplary politeness. Next Spring they will be there again, for normal bears never were known to desert a good, safe, easy feeding ground. And they will be in increased numbers, because there will undoubtedly be furry little cunning cubs, rolling and playing with each other and slapping empty tins around for footballs.

L. V. K.

OLD-TIMERS OF FERNIE ELECT OFFICERS FOR THEIR ASSOCIATION

There were fifty-two members of the Fernie District Old Timers Association present at the annual meeting last Thursday evening. The following officers were elected for the ensuing year:

Hon. President—H. J. Johnson.
President—Dr. Bonnell, M.P.
Vice-President—Arthur Fenwick.
Vice-President—Aubrey Snow.
Vice-President—T. Labelle.
Chaplain—A. C. Liphardt.
Physician—Dr. Corsan.
Sec.-Treas.—J. A. McLean.

Canada has over 4,000 elevators, with capacity of 225,000,000 bushels. New ones being constantly added.

Clean to handle. Sold by all Druggists, Grocers and General Stores.

Fowler's WANTMORE
SALTED PEANUTS
"The Taste Tells"
Sold Everywhere

ASPIRIN
"Bayer" only is Genuine

Warning! Take no chances with substitutes for genuine "Bayer Tablets of Aspirin." Unless you see the name "Bayer" on package or on tablets you are not getting Aspirin at all. In every Bayer package are directions for Colds Headache, Neuralgia, Rheumatism, Earache, Toothache, Lumbago and for Pain. Handy tin boxes of twelve tablets cost few cents. Druggists also sell larger packages. Made in Canada. Aspirin is the trade mark (registered in Canada), of Bayer Manufacture of Monoacetic-acidester of Salicylicacid.

PRICES DROP BUT OUTPUT INCREASES

costs, which will eventually so reduce the cost of mining as to permit of operations being profitably carried on.

Reflects Industrial Slump

"A rise in metal prices, until these meet the cost of production, is bound to come eventually when the world's markets again approach normal conditions. When that will be depends upon how soon the world—particularly Europe, where our great market lies—settles down to pre-war industry and is able to buy our products.

"During 1920 prices of all metals were held up to a fair and uniform price during the first nine months of the year, and then, about the end of August, all metal prices simultaneously dropped about forty per cent. to the present prices, which are unreasonably low and below the cost of production.

"This sudden collapse of prices was not due to any condition of mining or of the metal market, but was the reflex action of industrial conditions the world over, entirely apart from the mining industry.

Copper Production Greater

"It is reassuring to find, in the face of all these untoward conditions, that nevertheless the metalliferous mines of the province as a whole, still made a production valued at $19,665,965, as compared with a production in 1919 of $20,036,998—a nominal decrease of only $371,033, equivtlent to less than two per cent.

"The fluctuations of the market have caused some strange anomalies. For instance the quantity of copper produced in 1920 is greater than was produced in 1919, but the average yearly price of the metal was so much lower in 1920 that the value of the product of the metal is less than in 1919.

Zinc Output Surprises

"The production of zinc under the existing conditions was unexpectedly large and is entirely due to the increased operations of the Consolidated Mining and Smelting Co., at the company's Sullivan mine in East Kootenay.

"During the last half of the year, in other places there has been little or no market for zinc ore, and a very small volume of sales of the metal. Several of the larger zinc mines and refineries in the United States closed down early in the fall.

Coal Almost Makes Record

"The collieries of the province have more than held their own this year. The total value of the colliery products for the year was $13,450,169.

"The net coal production for 1920 exceeds that of the previous year by 327,584 tons, and, as a matter of fact, it has only twice been equalled in quantity—that is, in the years of 1910 and 1912, when it was but slightly greater.

"Falling-off of the California oil supply has caused a greatly increased demand for coal, particularly from the Coast collieries. There was no coke made by the Coast collieries this past year. The Crowsnest Pass Colliery produced 67,792 tons, an increase over its last year's output."

Some Mines Ship, Others Idle

During the year, the report shows, there were 221 mines shipping ore, sixty of them shipping more than 100 tons during the year. Altogether there were 2,178,187 tons of ore shipped by these mines.

In these shipping mines there were 3,351 men employed, 1,921 of which number work below ground.

Besides the shipping mines, 251 non-shipping mines have reported to the Department of Mines. Of this number 72 are working and 179 are idle. Mines of this group employ a total of 328 men. Most of the idle mines are in the Slocan district where there are thirty and in the Boundary-Yale district with forty-one. Nelson and Ainsworth district each has twenty-one idle mines.

HOW MODERATION WORKS OUT IN FERNIE

(Fernie Free Press)

The jail was full of drunks on Saturday night. They all had government permits.

The only effect the government control has had so far in Fernie is to try to put the local brewery out of business for the benefit of the big coast breweries.

The Veterans' Club is getting in beer from Lethbridge everyday. All the other clubs will quickly follow suit and it will only be a short time till the government control wil have their hands full trying to do business. Booze can be imported cheaper and in greater variety than can be purchased from the government stocks.

Canada has developed only 12 per cent. o fher available water-power of nearly 20,000,000. Her water-power resources are one of her richest assets, and the high tension transmission of electric energy is one of the most important factors in her present day development The Ontario Hydro-Electric transmission line is not only the longest, but the largest public ownership undertaking in the world. 248 municipalities are partners in it, the chief source of power being Niagara Falls. The present total output of the system is 325,000 horse-power, which will be increased to a million when the Chippawa-Queenston power canal is completed, and similar great transmission plants are found in almost every province. The projected international St. Lawrence water-power scheme, with five dams, will produce 5,000,000 horse-pewer.

COLUMBIA VALLEY CATTLEMAN BUYS AYRSHIRE HERD

(Special to the Herald)

INVERMERE, July 9.— In the recent dispersal sale of the famous Ayrshire herd owned by the Shannon Brothers which recently took place at Cloverdale it is noted that one of the largest sales made was that of twenty-three head to Mr. Lawrence Mitchell of Twin Creek Ranch, twelve miles to the south of Golden in the Columbia valley. Mr. Mitchell is reported as having made the purchase on account of the Ayrshire Breeders' Association of the Columbia Valley. Mr. Mitchell is one of the most wide awake of the dairy cattle men of this part of the Kootenay-Columbia river valleys, and has been most insistent and persistent in his efforts to get this part put upon the map as a standard dairy breeding district and also a part where the dairying interests are bound to prosper. In the pursuit of his hobby he has been most insistent in season and out of season and as a result he has a large band of followers with him as the purchase of this band of cattle will show.

Particulars in regard to the cattle are not at present to hand but if the majority of them have reached the milking period when they are coupled up with the others it will give a good foundation stone for the starting of the long hoped for creamery for the Columbia valley. In this Mr. Mitchell is to be congratulated. There are now situated in the Columbia valley the beginnings of thirteen herds of purebred Ayrshire cattle which are showing most splendid results. All are working in the R. O. P. tests and there has been no evidence of tuberculosis in any one of the herds. Owing to the dryness of the climate of the Columbia valley it is thought by many to be particularly wel suited for the Ayrshire breed, who also have to their credit the feature of being good rustlers and able to pick up a living on ranges where the more timid and less active might not thrive.

The Shannon Brothers herd of Ayrshire was started in the year 1909 when the nucleus was purchased from Robert Hunter and Sons of Maxville, Ontario.

SHIPMENTS OF ORE TO THE TRAIL SMELTER

The following is a list of the ore received at the Trail Smelter during the week ending July 7:

Mine	Location	Tons
Surprise,	Republic, Wash.	57
Company mines	.....	6912

VICTORIA CONFERENCE REGARDING PROJECT OF FLATS RECLAMATION

With a view to discussing with the provincial government the proposed investigation into the feasability of reclaiming the Kootenay Flats, near Creston, through co-operation between the province of British Columbia and the state of Idaho, Governor Davis, of that state, conferred with Hon. T. D. Pattullo, minister of lands last week at Victoria. Hon. Mr. Davis was accompanied by Mr. W. F. Swendsen, engineer for the Idaho Commission of Reclamation.

The proposal to reclaim the Kootenay Flats and thereby render available for agriculture development between 75,000 and 100,000 acres of land on both sides of the international boundary lands has been put forward for some years. Two years ago a resolution was passed by the provincial legislature authorizing the government to get into touch with the Dominion and United States authorities to the end that there might be co-operation in a joint investigation into the whole plan. Steps were taken by Hon. Mr. Pattullo to that end, and the Provincial and State authorities have been corresponding through the medium of the Dominion and United States federal governments. At the last session of the state legislature an appropriation of $2,000 was voted towards paying the expense of a preliminary investipation of the advisability and practicability of the reclamation plan and in this the province will co-operate.

About 30,000 acres of the annually overflowed area is within the province, but any plan of reclamation must apply to the entire area, and unless it is inaugurated on this side of the boundary no scheme would be feasible for the lands south of the line only.

The province, Hon. Mr. Pattullo has stated, will co-operate by directing its engineers to visit the area, and there co-operate with the state's engineer in an investigation of the whole situation. No step will be taken on any plan until this preliminary data is available.

TORONTO.— Reports have reached here of a promising discovery of gold in the township of Midlothian, in the Gowganda mining division. The discovery lies about fifty miles southeast from Porcupine. Judging from the great variety of minerals being found, it would appear as though this may develop into an important centre of mining activity. It is noted that within a radius of a dozen miles or so, gold, silver, high grade hematite ore, asbestos and barite, have all been found, and in each case in commercial quantities with the exception of iron, a deposit which is said to be the highest grade so far found in Canada, but the volume of which is in doubt.

If it is not marked
MACDONALD'S
it is not Macdonald's
Tobacco.

The Tobacco with a heart

26

FORMER COLUMBIA VALLEY RESIDENT ELEVATED TO BENCH

INVERMERE, July 9.— The announcement has recently been made from Victoria that Mr. Thomas Archdale Pope, of Penticton has been appointed stipendary mabistrate for Penticton. Mr. Pope's friends are pleased to learn the news. His clear judgment and foresight pre-eminently qualify him to hold this judicial position. Prior to residing in Penticton where he has now been for a little over a year, Mr. Pope for several years previously resided in this part, having a beautiful little ranch caled Westcliff, on the benches above Wilmer. Prior to reaching here Mr. Pope had for many years been in the Civil Service in India in the capacity of a surveyor, a post requiring much judgment and tact in dealing with the natives. His native home is Scotland.

GRAVES OF SOLDIERS OF C.E.F. WHO DIED IN B.C. TO BE MARKED

Col. H. C. Osborne, C.M.G., secretary-general of the Canadian agency of the Imperial War Graves Commission, has arrived in Vancouver, and in an interview has outlined the plan for marking graves in aCnada of men who died while in the Canadian Expeditionary Forces or by reason of their services overseas.

As a result of his tour of the Dominion, for the purpose of investigating conditions regarding the burial places of Canadain soldiers and sailors, Colonel Osborne was in a position to state definitely that steps would soon be taken to mark all graves with granite headstones set in permanent concrete foundations. This would be done throughout British Columbia in all cases where the graves had not already been privately marked.

ONTARIO TO GO DRY NEXT WEEK FOLLOWING OVERWHELMING VOTE

When importation of liquor into the province of Ontario ceases on the morning of July 19 as a result of federal action following the referendum on the question, the much-advertised "Sandy" bill will come into effect. The Ontario government has passed the necessary order-in-council to bring the act into effect and a formal proclamation based upon the order will be issued in the course of a few days.

The bringing into effect of the Sandy bill means that the Drury government will supplement, so ar as it is able, the federal measure making Ontario "bone dry." The bill was framed to put an end to short circuiting in the event of importation being prohibited and operates by prohibiting the movement of liquor within the province.

B. RIVER AND RAMPART GAINING FAME IN MOVIE SCENARIOS

Miss Priscilla Dean and her company of thirty motion picture artists that reached Cranbrook last week, will first work at Bull River, where some of the hair raising episodes of the exterior work are to be filmed. The scenes around Rampart will be featured after the main work at Bull River is completed. During their stay the company will make several journeys between Cranbrook and Bull River.

Miss Dean was enthusiastic when informed of the scenic beauties and motion picture possibilities of British Columbia. She takes an active interest in her stories and locations. It was only through her ability and perseverance that in a few years she has come up from a little struggling ambitious girl, to a top notcher in the film world.

The Universal Film Company is greatly responsibe for this, inasmuch as they go to the extreme in cost and trouble to procure efficient directors and high class stories and always to surround Miss Dean with an all-star company.

LIQUOR BUSINESS SLOW AT KASLO

(Creston Review)

Up to the present there has been little or no demand for permits under the new government liquor control act. R. Hewat, who issues these permits at Kaslo, and who was here last week, stated that between the 15th and 21st he had call for but one of them in all the Kaslo district.

New insurance business for 1919 reached the enormous sum of half a billion dollars, an increase of nearly $200,000,000 in a single year. The net death claims in the same year were $16,927,000.

"The possibilities for the development of agriculture in Canada are unlimited."—Canadian Minister of Agriculture. The largest percentage of its population is engaged in it, and dependent upon it. There are 730,000 farms. Value of field crops in 1920 broke all records with $1,455,244,050, from over a billion bushels.

Canada's farm wealth, including value of land, live stock, implements, etc., estimated by Census Bureau at nearly $7,000,000,000 in 1917. The 1920 grain crop alone yielded a billion bushels, again a record figure, wheat totalling 289,000,000 bushels and oats 556,000,000 bushels.

CORNS
Lift Off with Fingers

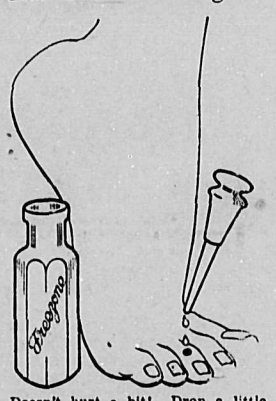

Doesn't hurt a bit! Drop a little "Freezone" on an aching corn, instantly that corn stops hurting, then shortly you lift it right off with fingers. Truly!

Your druggist sells a tiny bottle of "Freezone" for a few cents, sufficient to remove every hard corn, soft corn, or corn between the toes, and the callusses, without soreness or irritation.

Fowler's Pedigreed Cider
APPETIZING, COOLING, REFRESHING

"MADE AT HOME"
Grape, Loganberry, Orange, Lemon, Raspberry, Strawberry, Cherry and Blackberry

One bottle makes three gallons of delicious Cider. Less quantities in proportion.
PRICE—$1.00 PER BOTTLE
Sold by Grocers and Druggists or Sent Direct Postpaid on Receipt of Price.
Great for the Kiddies—and the Big Folks, Too

P. L. Fowler & Co. Ltd., Mfrs.
CALGARY, ALBERTA

WAPTA LAKE CAMP

Wapta Camp from East End of Lake looking towards Kicking Horse Pass.

About eight miles west of Lake Louise Station on the main line of the Canadian Pacific Railway just before entering the Kicking Horse Canyon, the traveller notices a very beautiful sheet of water named Wapta Lake, sheltered from the north by a high and massive mountain capped by eternal snow.

On the shores of this lake, facing a magnificent Alpine panorama, a rustic bungalow Camp has been constructed, which opened for visitors on July 1st, and will provide a comfortable and convenient centre for those who desire to explore one of the most romantic and picturesque districts in the Canadian Pacific Rockies. The Lake itself is at an elevation of 5,190 feet above sea level, and faces peaks scaling up to over 11,000 feet. It is only half a day's walk from Lake O'Hara, which has been selected as the site of the Annual Camp of the Alpine Club of Canada for 1921. Lake O'Hara, however, is more than a centre for Alpine climbers. It was selected by John S. Sargent, the famous artist, as one of the most beautiful places he could find in the Rockies, surrounded as it is with mountains of wild and rugged grandeur which at the same time compose into pictures of unfailing beauty.

Wapta Lake is actually in British Columbia just over the Great Divide, which will undoubtedly be a favorite trip from the Camp. Ten minutes walk to the west of the Camp the Kicking Horse Canyon begins, down which one can walk, ride or drive. From the west end of Wapta Lake to Field is less than twelve miles, while the distance to Yoho Falls in the Yoho Valley is ten miles, and to Emerald Lake is fourteen miles. Towards the north, one can reach Sherbrooke and Ross Lakes in about an hour and a half, so that the variety of excursions offered to those who stay at this Camp is remarkable.

Wapta Lake Camp is constructed on the same lines as the Lake Windermere Camp, which proved so popular last summer. It has a Central Community House for dancing and recreation purposes 30 feet square with a wide gallery round the sides. The kitchen is a large building, 20 x 26 ft, while the cottages are of varying sizes and design—double cottages being 24 x 14 ft. and single cottages 14 x 12 ft. Each cottage is equipped with a small heater and stove pipe on account of the cool nights natural to this elevation. The Camp is within the jurisdiction of the Dominion Parks Authorities, and subject to the Dominion Parks regulations, which are particular in guarding against forest fires, prevent the cutting down of green timber in the vicinity of the Camp and forbid any dealing in liquor on the premises. The Camp occupies an area of three acres, and the rustic bungalow character of the Cabins gives it a very attractive appearance. About 50 visitors can be accommodated at one time. Two bath houses, one for men and one for ladies, are supplied with hot and cold running water and toilet facilities.

Hector is the Station for Wapta Lake Camp and for the convenience of visitors a motor launch will connect with a landing stage in front of the Camp. Transfer charge from station to Camp is 25 cents each way. Saddle horses and guides will be available for those who wish to ride, and telephone connection with Chateau Lake Louise will make it easy to communicate with those who have engaged any of the Company's Swiss Guides. These guides are in great demand, and their services should be requisitioned well in advance.

One of the most thrilling trips in the whole Canadian Pacific Rockies can be made from Wapta Lake Camp. This is by way of Lake Louise over the Victoria Glacier to Abbott Pass under the great precipices of Lefroy. After the summit of this Pass one reaches Lake Oesa, from which one gets an exquisite view of Lake O'Hara down below. From Lake O'Hara an easy trail down Cataract Creek brings one back to Wapta Lake. This, of course, is a somewhat strenuous trip and requires Swiss Guides.

An easier trip on saddle ponies through magnificent Alpine scenery is through the Yoho Valley to Emerald Lake or over the Burgess Pass to Field. A four-in-hand Tally-ho will drive down the Kicking Horse Pass on a road which follows the old C. P. R. grade.

The rates for Wapta Lake Camp are very moderate, being $5.50 per day for those who can make only a short stay, and $5.00 for those who can stay a week or more.

The C. P. R. passenger trains will stop at Hector while the Camp is in operation, with the exception of trains Nos. 3, 7 and 8.

The Camp will be operated by Colonel Phil. Moore and Mrs. Moore, as last year.

TWO DELIGHTFUL RESORTS
IN THE
Canadian Pacific Rockies

LAKE WINDERMERE CAMP
A Bungalow Camp Built Among Fir Trees on a Terrace at the Edge of Lake Windermere, a Lovely Warm Water Lake Lying in the Beautiful Columbia Valley.
A camp where you can enjoy Mountain Scenery with every form of Outdoor Diversion.

LAKE WAPTA CAMP
Reached from the Main Line of the Canadian Pacific Railway at Hector, Beautifully Situated and Within Easy Reach of Yoho Valley, Kicking Horse Canyon, Emerald Lake, Yoho Falls, and Lake O'Hara, Where some of the Most Magnificent Scenery is to be Seen.

Moderate Priced Bungalow Camps
Consisting of Central Community Hall for Dining and Social Recreation, and a Number of Small Bungalow Type Buildings for Sleeping Quarters
A DELIGHTFUL SPOT FOR THE FAMILY
Special 14-Day Fares from Calgary, Edmonton, Medicine Hat, Lethbridge and Macleod
SUMMER TOURIST FARES
To the PACIFIC COAST Will Allow STOPOVER AT LAKE WAPTA CAMP, HECTOR, B.C.
ONLY A SHORT SIDE TRIP FROM GOLDEN TO LAKE WINDERMERE
Information and Full Particulars will be gladly furnished on application to any Agent of the
CANADIAN PACIFIC RAILWAY
20-21

Hay - Fever

SUMMER COLDS, ASTHMA, spoil many a holiday.

RAZ - MAH

Positively stops these troubles! Sneezing, weezing, coughing, weeping eyes aren't necessary—unless you like being that way.

$1.00 at your druggist's, or write Templetons, Toronto, for a free trial.

Sold By
Beattie-Noble, Ltd.

If a motorist runs down a pig it is sure to be a blooded Berkshire. Every chicken slaughtered is a pedigreed bird worth $40 or $50. A yellow barnyard cur is a wire-haired fox terrier. A calf is always of Alderney or Guernsey blood—in fact nothing seems to improve live stock like crossing it with an automobile.

Work on the reconstruction of the concentrator and mill at Britannia Beach will commence at an early date, it is understood. It is anticipated that it will take about twelve months for the installation of the necessary machinery, and that an expenditure of $1,000,000 will be involved.

Canada had, a few years ago, 30 chartered banks, but amalgamations have reduced the number to 18, with 4,500 branches, increase of 1,500 since 1914.

Nyal
DENTACLOR
TOOTH PASTE
WHITENS
CLEANSES
PRESERVES
RELIEVES PYORRHEA
Nyal Drug Stores

Sold by
Beattie-Noble, Ltd., Cranbrook

OPERATIONS UNNECESSARY

HEPATOLA removes Gall Stones corrects Appendicitis in 24 hours without pain. Registered under Pure Food and Drug Act. $6.50
NOT SOLD BY DRUGGISTS
Sole Manufacturer
MRS. GEO. S. ALMAS
Box 1073 230 4th Ave. S.
Saskatoon, Sask.

CRANBROOK CARTAGE AND TRANSFER CO.
Forwarding and Distributing Agents for
Lethbridge and Greenhill Coal
Distribution Cars a Specialty
Draying and Transferring Given Prompt Attention
TOWRISS & ADAMS
Phone 63 Proprietors

Frame's Bread is GOOD Bread
His Pies, Cakes and Pastry are made in a tasty manner which invites the most exacting person to call again, at
THE HOME BAKERY
Phone 87 - Norbury Ave.

CRANNBROOK COTTAGE HOSPITAL
Private Nursing Home
Licensed by Provincial Govt.
Maternity and General Nursing
Massage ond Rest Cure, Highest References, terms moderate.
Apply Mrs. A. Crawford, Matron
Phine 259 P. O. Box 845
Address, Garden Ave. Cranbrook

MONUMENTS
Kootenay Granite & Monumental Co., Ltd.
General Stone Contractors and Monumental Works
Front St., Nelson P. O. box 865

Montana Restaurant
Cigars, Cigarettes and Candy
Meals at All Hours
CRANBROOK STREET
Opposite the Bank of Commerce

FOR PAINTING
—AND—
PAPERHANGING
Etc.
Telephone
JOHN GARD
Phone No. 409
Cranbrook, . . . B. C.

LIQUOR STOCKS IN THE CELLARS SHOULD BE SEALED BY THE 15th

Inspectors Being Appointed to Check up Working of the Act; New Stores Open

It was announced from Victoria last week that all private stocks of liquor must be sealed and recorded before Friday, July 15th, by order of the Liquor Control Board. The person with liquor in their possession for private consumption is required to register with the proper officials the quantity and nature of the private stock held, and is given a label or seal to be affixed to each bottle. No charge is made for these seals, and they are supposed to be attached to the liquor bottles by the owner, but a little later his work is to be checked up by an inspector. "Possession Approved" is the wording on the seals to be attached to private stocks.

An inspectors' department is now being organized to work first of all in the larger cities. Later it is presumed their activities will extend also to the smaller centres. The appointment of these officials is not to be made public, it is announced, their work being in the nature of a "secret service," and their efficiency might be impaired if they are surrounded by too much publicity at the outset, it is officially given out.

A number of new stores are in process of being opened at different point. At Nelson, J. Fred Hume, at one time a minister in the provincial cabinet, is the vendor in charge of a new store. In Courtenay, Vancouver Island, Hugh Stewart, former Liberal member for the Comox riding and defeated at the last election, is taking charge. Other stores are to be opened shortly at Kelowna, Abbotsford, Rossland, Chilliwack and Trail, and possibly other centres.

OTTAWA.—Canada adopted the income tax in 1917, and during that year collections totalled $9,000,000. Australia in her first year, 1915, collected $18,000,000. In the second year of the tax, Canada collected $27,000,000, and in the third year, $46,000,000, while the collections for last years tax are expected to be far in excess of any of the previous years.

EDMONTON, Alta.— The cultivable area of the fertile mixed farming sections of Central Alberta may be added to considerably as a result of surveys being conducted with a view to draining certain large lakes. The largest is Manawan Lake, containing 23,000 acres, and others Chip Lake, 19,000 acres, and Lane's Lake, 3,000 acres. If the schemes are found to be practicable, ditching will probably be put under way next year.

LODGES AND SOCIETIES

CRANBROOK FARMERS' INSTITUTE
Regular Meeting
SECOND SATURDAY of each month at 2 p.m. in the City Hall

WOMEN'S INSTITUTE
Meets in the Parish Hall afternoon of first Tuesday at 3 p.m.
Pres: Mrs. Constantine
Sec-treas: Mrs. G. Taylor, - - Box 258
All ladies cordially invited.

KNIGHTS OF PYTHIAS
Cranbrook, B. C.
Meets every Tuesday at 8 p.m. in the Fraternity Hall
G. S. Bergstrom, C. C.
G. H. Collins, K. R. & S.
Visiting brethren cordially invited to attend.

I. O. O. F.
KEY CITY LODGE, No. 42
Meets every Monday night at Clapp's Hall.
Sojourning Oddfellows cordially invited.
F. G. Morris, Noble Grand. W. M. Harris, P.G. Rec. Sec.

LETTERS ARE INTERESTING

Last week we asked for a recipe for Yorkshire Pudding. We have not counted the letters received, but there are quite a number. All the recipes are very good. We tried them. From another standpoint such communications have a great interest to us. Nearly every woman has something nice to say about the general use of Pacific Milk for cooking and baking.

Often we learn a new use for the milk in this way.

PACIFIC MILK CO., LTD.
866 Drake St.
Factories at Abbotsford & Ladner

FERNIE BREWERY CLOSED DOWN AT BEGINNING OF MONTH

According to the Fernie Free Press of last week, the Fernie-Fort Steele Brewery of that city, employing about twenty or twenty-five men, with an annual payroll of $40,000, has been forced to close down, owing to its inability to meet the terms which the government liquor board sought to lay down for the purchase of its output, for consumption at the Fernie liquor store. It is not known yet whether the suspension will be temporary, or permanent, but it is announced that the plant is at present closed indefinitely. In a statement published in the Free Press the company says:

"We decline to condone to the coercive measures and we are purposely being falsely placed in the public eye as the responsible party. We are being discriminated against, and the public of this entire locality are being wilfully victimized in order that this discrimination may be effectively practised."

CRESTON LOOKING FOR ROAD IMPROVEMENT: KEEN LOOKS THEM OVER

CRESTON.—John Keen, ex-M.P.P. for this riding, was here from Kaslo for the week-end, and the roads committee of the Liberal association kept him fairly busy on trips to Valley points, where it is especially desired that the highways should have attention before the end of the season. A couple of miles of the trans-provincial highway between here and Kitchener—where survey is now being made for a better grade and a new and wider road to be constructed later on—received careful inspection. While in view of the fact that the new road will shortly be built, it is not expected any large amount will be spent at this point, it was forcibly impressed on Mr. Keen that in view of the steadily increasing tourist triffic this particular bit of road should be kept in good passable shape, and he assured that the public works department would be equally emphatically impressed with the need of acceding to the request of the local roads committee.

BIG TIMBER DEAL IN NORTH OF PROVINCE LATELY PUT THROUGH

One of the biggest timber deals put through in this province for some time has been consummated at the Coast by the acquisition of the British Columbia holdings of the North Empire Timber Company by the Prince Rupert Pulp and Paper Co.

The timber area is one of the most accessible for sawmill operations in the province, and is situated only a few miles from Prince Rupert. The holdings are approximately 1,000,000,000 feet, of which fully 90 per cent. is spruce and hemlock.

The North Empire Timber Company is largely controlled by isterests in Cedar Rapids and other cities in the state of Iowa. While the price paid for the holdings has not been made public, it is understood the price runs into large figures. With the acquisition of this new timber area the Prince Rupert Company is now one of the largest timber holding concerns in the province.

FOREST FIRES SO FAR THIS SEASON HAVE BEEN LIGHT, IS SAID

Forest fires so far this season in the British Columbia forest belt have totalled one hundred and fifty-eight, up to the end of last month, according to a report issued lately by P. Caverrill, the chief forester. Showers up to that time in the Vancouver forest district, mhich includes Vancoufer Island made that area the sofest from the standpoint of fires, the total of which was thirty-seven. It had cost the province up to that time some twe thousand dollars to fight tre prevailing fires.

In the other districts the fires were Nelson 19; Vernon 2, Kamloops 28, Cranbrook 11, Caribou 11, Prince George 20, Prince Rupert 30.

BAPTIST CHURCH
PASTOR W. T. TAPSCOTT

Services at 11.00 a.m. and 7.30 p.m.

Sunday School at 12 noon.

Prayer Meeting on Thursday at 8 p.m.

YOU ARE WELCOME

WINDERMERE DISTRICT NOTES

(Special to the Herald)

INVERMERE, July 9.— Mr. R. F. Mills, who for over two years has been provincial constable for the Lake Windermere district, stationed at Athalmer, has been transferred to Michel, and W. L. Henley of Vanderhoof has been appointed in his stead.

The first bush fire of the season broke into violence yesterday near to the portable camp and lumber works of Messrs. Campbell & Meyers some twenty odd miles to the south of this place. Fortunately the ground and the underbrush is very damp with a succession of rains and a large body of men are now fighting vigorously against the spreading of the flames. It is hoped they may shortly have it under control. No details are at present available. Fire Warden Geo. Watson is in charge of the fighters and Oswald McGuiness of Brisco is assisting.

The launch Coleen, Rev. C. E. Davis of Golden at the helm with Frank Lang of Golden as passenger and Jack Hambly of that place as cabin boy and general factotem, cleared from here on Wednesday morning down stream for Golden. Several days will be spent on the journey visiting ranches along the way. The Coleen is a twenty-footer, with five horse power gasoline engine and has a capacity of eight knots an hour. This is the first craft that has essayed the trip by way of the Columbia river from the north since navigation came to an end with the construction of the railway in 1914. The journey is a pleasant one and covers about 100 miles through a comparatively well settled though rugged part of the country.

Rev. F. Bertram Atkinson, in charge of the Church of England in this part returned this week from a visit to Creston where he was releiving Mr. Varley for one Sunday.

Summer tourists are arriving in cars from the U.S. and other parts.

Major F. B. Young of Selkirk ranch was appointed as director of the Wool Growers' Association of the province of B.C. at the last general meeting of the members of the Association. Major Young is keen on sheep breeding and has quite a good nucleus for a flock.

Mr. Lee Walsh, son of Judge Walsh of Calgary, who is practising law at Barons, Alberta, is spending part of his vacation at Lake Windermere Camp. Mr. W. G. Egbert, a practising solicitor, is bearing him company.

Dr. and Mrs. Grisbach of Spokane are spending their vacation under canvas in this neighborhood. This is the second season they have spent in part in the Lake Windermere district.

Mr. J. Murray Gibbon, of Montreal, general publicity agent for the Canadian Pacific Railway, has been going over the ground here for some time past getting fresh data relative to the pleasures of this part for tourists.

General Manager Murphy of Calgary, manager of the western lines of the Canadian Pacific Railway, and Assistant Superintendent Cottrell of Vancouver, arrived in their private cars on Monday evening and stayed here till the following day. They had a visit to the Invermere golf course enjoying a friendly contest with some of the local players.

Miss Florence Erickson, lately of Spokane and Cranbrook, is now here for a prolonged stay with her father and mother. Miss Erickson recently graduated from the Spokane hospital.

Mr. and Mrs. J. L. Palmer, Mr. and Mrs. W. D. Gilroy and daughter, all of Cranbrook, accompanied by Mrs. Cookson and Miss Anderson, of Michigan, spent part of Tuesday here en route by car from Cranbrook to Golden and returned by car. They also visited the Sinclair Hot Springs, remaining there over night.

Word has come from Vancouver of the death at Shaughnessey Heights Military Hospital there of Lieutenant-Colonel H. M. Cherry. Col. Cherry was for many years a resident of Calgary, later moving to Winnipeg and Brandon. He was an officer going over with the first contingent with the 19th Winnipeg Rifles. Last summer he made a visit of some length with friends here.

HAVE YOU EVER?

(By Orville Leonard, Fire Ranger)

Have you ever seen the smoke clouds from a forest fire burning?

Have you ever lived for hours in that crackling bright inferno?

Have you had your shoe soles burned off in that feathery floor of ashes?

Have you seen men shouting wildly though you could not hear their voices for the roar and hiss of leaping flames, the howl of winds engendered?

Have you ever met a settler driven from his fired homestead

While years of labor on his fields were wiped out in an hour?

Have you ever seen a country where the furred and feathered wild things

Lie scattered in the debris of their desolated mansions?

Have you ever seen a woodland when the fire fiend has finished

The blackened stumps of noble trees, the rich soil stripped and barren?

(If you have, friend Reader, you'll see that your camp fire is put Dead Out and you'll look where you throw your cigarette.)

C. R. C. NOTES

The members of the entertainment committee are requested not to forget that the committee will meet on Tuesday evening, the 19th, at the home of Mrs. McQuaid.

Members, don't forget that the library is open Wednesdays and Saturdays from 2 to 4 p.m. Miss Edith Cummings is taking Miss White's place as librarian and books may be obtained from her. Mr. Mirams will put someone in charge of the library on Sunday afternoons so that books may be read in the reading room.

The childrens picnic will be held on Saturday the 16th. Cars will leave the Club early in the afternoon and a good time is promised.

The Club is giving a dance on Wednesday, July 27th, when the Bass orchestra from Fernie will be in attendance. Watch the paper for further announcements.

We wish to announce that the Club membership list, which was closed for a while, is now open again, and anyone wishing to join will receive a membership and full information from Instructor A. G. Mirams. Don't sympathize with yourself these warm days, get a membership for the club and you won't need sympathy because the water in the pool is always cool.

Instructor Mirams has instituted a "general information and advisory bureau." This is especially beneficial to the flappers, who seem to need it, the information and advice coming in uite handy sometimes.

The Flappers held their usual dance Saturday evening from 8:30 to 10.30. The C.R.C. Junior Jazz orchestra furnished the music and a good time was enjoyed by all.

OTTAWA.—Compilation of the sixth decennial census in Canada since Confederation is now under way. Every man, woman and child, as well as horses, cattle and other domestic animals, in Canada has been registered.

QUEBEC.—An extensive plan of reforesting its timber limits has been decided upon by the Chicoutimi Pulp Company. The company has obtained the services of the Quebec Forestry Department to make a complete survey of its timber reserves and the best method of their exploitation. It is said that the company will adopt rigid regulations in order to insure the permanence of their forest capital. The outline of the project has already been adopted and the company has lately sent one of its employees to Europe, where he will study European methods on the ground and consult with the best-known practitioners in this field.

ATTRACTIONS OF THE WINDERMERE BEING ADVERTISED AT COAST

Considerable attention is being attracted to the Windermere district as a holiday resort in the Coast sections, as a result of a publicity campaign put on by the Canadian Pacific Railway. A recent issue of the Vancouver World had the following in regard to the pretty little holiday camp established last year on the shores of Lake Windermere:

"There is opened to tourists a new resort of rustic design in the Canadian Rockies, on the sandy beaches of Lake Windermere, the loveliest warm water lake in British Columbia. Lake Windermere is situated about one hundred miles south of the main line of the Canadian Pacific, and is reached from the main line at Golden, or from Colvalli on the Crow's Nest, the station being Lake Windermere.

The scenery of this region combining as it does, pastoral softness with rugged mountain grandeur, will attract visitors from all parts and become a favorite playground.

The summer visitor here will find everything that he could wish for, bathing, boating, riding on mountain ponies to great canyons and glaciers, golf, automobiling, fishing and big game hunting in season.

The Canadian Pacific Company has erected a number of cabine fully equipped with every convenience of the modern home. An auto road from Banff is in course of construction by the Dominion Parks Board.

MONTREAL.—According to report, a large contract has been closed for the export of pulpwood from Canada to Holland, shipments to be made monthly at the rate of 600,000 cords per annum. The entire contract is for 6,000,000 cords, spread over a number of years.

Canada has 1,200 irrigation and water supply projects, either complete or projected. The Canadian Pacific Railway has spent many millions on 18,750 miles of ditches, irrigating a million acres. "Dry farming" is an assured fact in Western Canada.

Focus Your Wants

Classified Want Ads. will fill all your requirements. They act as a lens which will concentrate all your needs, and bring them to a perfect focus of satisfactory results.

Methodist Church

SUNDAY NEXT

Mr. J. M. CLARK will conduct service in the morning

Sunday School: 12 Noon.

Mr. G. T. MOIR will conduct service in the evening.

— A hearty invitation to all —

Consolidated Mining & Smelting Co.
of Canada Limited
OFFICES, SMELTING AND REFINING DEPARTMENT
TRAIL, BRITISH COLUMBIA
SMELTERS AND REFINERS
Purchasers of Gold, Silver, Copper and Lead Ores
Producers of Gold, Silver, Copper, Bluestone, Pig Lead and Zinc "TADANAC" Brand

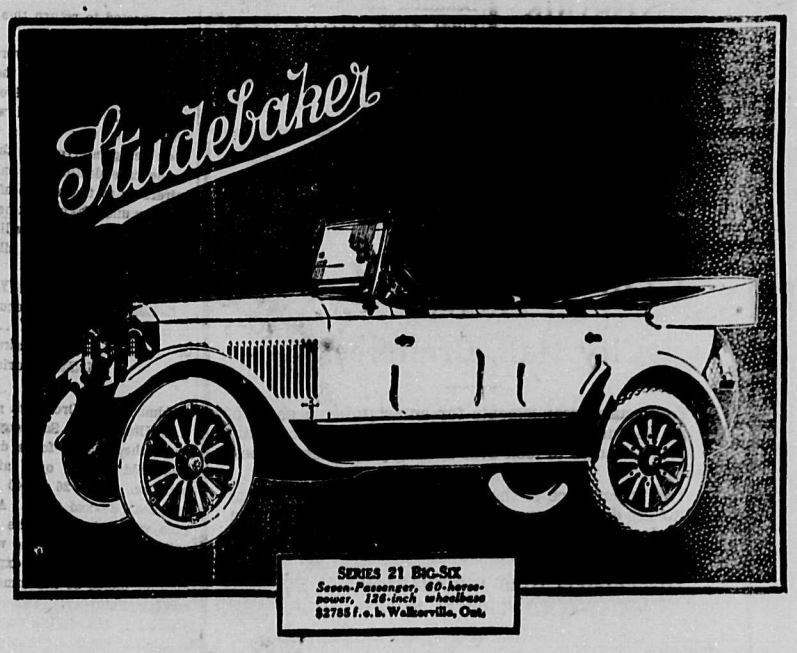

IN times of adjustment when people consider carefully what they get for every dollar they spend, a product of merit, properly priced, receives just consideration. Also the standing and reputation of a manufacturer is given much thought in times like the present. These are the reasons why the great Studebaker factories are taxed to capacity to meet the present demand for Studebaker cars.

"Built-in-Canada"

F. H. Dezall
District Agent - Cranbrook B.C.

NEW PRICES OF STUDEBAKER AUTOMOBILES
f. o. b. Walkerville, Ontario, effective June 1, 1921

Touring Cars and Roadsters		*Coupes and Sedans*	
LIGHT-SIX 2-PASS. ROADSTER	$1850	LIGHT-SIX COUPE ROADSTER	$2385
LIGHT-SIX TOURING CAR	1885	LIGHT-SIX 5-PASS. SEDAN	2885
SPECIAL-SIX 2-PASS. ROADSTER	2275	SPECIAL-SIX 4-PASS. COUPE	3525
SPECIAL-SIX TOURING CAR	2325	SPECIAL-SIX 5-PASS. SEDAN	3625
SPECIAL-SIX 4-PASS. ROADSTER	2325	BIG-SIX 4-PASS. COUPE	3995
BIG-SIX TOURING CAR	2785	BIG-SIX 7-PASS. SEDAN	4095

ALL STUDEBAKER CARS ARE EQUIPPED WITH CORD TIRES

This is a Studebaker Year

MacDonald's Grocery

Preserving Apricots, per crate $3.00

DON'T DELAY IN PLACING YOUR ORDER FOR THESE AS THE SEASON IS VERY SHORT

Bing Cherries, 4 baskets to crate $4.00

Bing Cherries, per basket $1.20

California Grape Fruit 2 for 25c

Okanagan New Spuds, per lb. 5c

Sugar, per 100 .... $11.00

QUAKER BREAD IS GOOD BREAD

PHONE 76

City Items of Interest

Insure with Beale and Elwell.

+ + +

A couple of artistic window signs are going to adorn the windows of the government liquor warehouse, the work now being under way, so that the thirsty may be led aright to their oases.

APRICOTS FOR PRESERVING TO ARRIVE NEXT WEEK. ORDER EARLY

Sour cherries $2.25 for 4 basket crate, we order and get them fresh for you.

BUTTER—No. 1 Creamery Mountain 3 lbs. $1.15

New spuds 8c lb.; new cabbage 10c; watermelon 10c lb.; new apples 3 lbs. 40c, cantaloup 25c each; cucumbers 25c; Victoria hothouse tomatoes 40c a pound or $1.85 for 5 lb basket; Bing cherries $3.90 case or $1 per basket or 25c lb.

Oats, No. 1 $34.00 ton or $1.75 cwt.
No. 1 Timothy $40.00 ton or $2.10 cwt.
Bran $30.00 ton or $1.60 cwt.
Crushed oats $36.00 ton or $1.85 cwt.
Shorts $32.00 ton or $1.70 cwt.
Wheat, local, No. 2 $75.00 ton or $3.80 cwt.
Wheat, Alberta, No. 5 $70.00 ton or $3.60 cwt.
Corn, whole, No. 2 $62.00 ton or $3.15 cwt.
Corn, cracked, No. 2 $64.00 ton or $3.25 cwt.
Barley, No. 4, $42.00 ton or $2.20 cwt.
Barley chop $44.00 ton or $2.30

CRANBROOK TRADING Co.

The regular monthly meeting of the city council is being held this evening Thursday, at the city hall.

+ + +

The Knights of Pythias are having their hall painted which will make a decided improvement to the premises.

+ + +

MEN'S KHAKI COMBINATIONS
Clearing sale, reg. $5.25, now at $4.35
Moffatt's Variety Store

+ + +

The monthly meeting of the Women's Conservative Study Club will be held next Thursday afternoon, July 21st, at the home of Mrs. E. L. Staples, Wycliffe. Cars for the ladies who wish to attend will be at the Maple Hall at 2:30 p.m.

+ + +

The Ladies' Aid of Knox church will hold a Garden Party on the evening of Friday, July 22nd, on Mr. G. J. Spreull's lawn, Lumsden Avenue. Admission, silver collection. Tea, coffee, ice cream, candy cake and sandwiches, extra. There will also be a short musical program. 19-20

+ + +

The new electric fire alarm over the fire hall was given a try-out on Monday afternoon, much to the wonderment of a good many who heard it. It seems to be the general concensus of opinion that so far as volume of sound goes, the new alarm doesn't compare well with the whistle at the power plant.

+ + +

40% OFF ALL STRAW HATS
for next ten days.
Moffatt's Variety Store.

+ + +

Two dozen tourist cars have registered at the board of trade information bureau from the first of the month up to the beginning of this week. Most of them are coming from a considerable distance. and the well-to-do tourist with an expensive car, touring up from California to see the scenery of the Canadian Rockies is now coming more in evidence.

+ + +

BOYS' WASH HATS
Clearing Sale, regular 65c, now at 45c
Moffatt's Variety Store

+ + +

W. S. Cameron of Skookumchuck, was a visitor in the city on Wednesday of this week.

+ + +

In line with its announced policy of retrenchment wherever possible, the provincial government has shut down on most of its roadwork in this district, as well as elsewhere. The government anticipates there will be a good deal of unempoyment to contend with this coming fall and winter, and is endeavoring to conserve work wherever possible to meet the situation that may arise, it is announced. Some contracts for which tenders have been called are being held up on this account.

Big Snap, Saturday Special Only

Beautiful Bohemian Vases, regular $1.00 ..... **50c each**
25c below cost, for one day only.
Moffatt's Variety Store

Social-Personal

J. Henderson, of the Jaffray hotel, was in the city on business Monday.

Mrs. J. J. Jackson and daughters left last week-end for a holiday visit with relatives at Portage la Prairie.

Mrs. H. L. Harrison and son Cyril left today for Vancouver where they will holiday for a month or so.

Mr. and Mrs. H. Hinton and family returned today from their two weeks' visit to Pincher Creek.

C. A. Towriss, of the Cranbrook Cartage & Transfer Co., was in Lethbridge this week for a day or two on business.

Mr. and Mrs. W. G. Morton are holidaying at the Coast, Mr. Morton being on his annual vacation from the Customs and Excise Office.

Mrs. Walker, wife of Roadmaster Walker, of Cranbrook, is a visitor with Sirdar friends at present, the guest of Mrs. Whitesides.—Creston Review.

Mr. Fred Harvey, of the Dezall Garage staff, went to Lethbridge on Monday to bring his wife and family to this city, where they are taking up residence.

LADIES' OVERALL APRONS
Regular $1.40, special $1.10
Moffatt's Variety Store

Mr. Dave Sutherland and A. H. Bullock spent Wednesday afternoon fishing at the Reservoir, Wattsburg, and brought home a nice catch of the finny tribe.

A. A. Cameron left this week for Rochester, Minn., to get medical specialist advice for his young son, who has accompanied his father on the trip.

Mr. F. H. Grimmett, recently of the Cranbrook Drug and Book Co. staff and who went to Bull River last week, entirely changed his plans and left for Calgary Saturday last, future activities undecided.

Mrs. H. Plastow and daughter who have been visiting for the past two or three weeks at the home of Mrs. Haslam, returned to St. Thomas, Ont., Tuesday last. Mr. Plastow and the remaining members of the family will remain here for a month or so.

Mr. and Mrs. W. D. Gilroy and little daughter, accompanied by Mrs. F. N. Cookson and Miss M. Anderson, of Manistee, Mich., who are visiting with them, and also Mr. and Mrs. J. L. Palmer in their car, made an early start on Tuesday morning for the Windermere and Golden, where they are spending a short holiday. They are expected to return this eevning.

"Winnipeg to Vancouver" on a bicycle—some stunt—but that is what a chap is doing who arrived here this morning, Thursday, and who continued on his way after a brief stay. Upon being interrogated the principal in the case declined to enlighten enquirers as to the motive of his rather peculiar undertaking but he buzzed off and Cranbrook people will not suffer in the least through his silence.

SPECIAL, THREE DAYS ONLY
Ladies' Silk Hose, regular $1.25
Now 60c
or ..... 3 pairs for $1.75
Moffatt's Variety Store.

Edmondson's Orchestra made a visit to Kitchener on Saturday night last, when they played for a dance which was held on the open air dancing platform, about 26 by 40 feet, which has been erected there. A very good time was enjoyed by the dancers, in spite of the fact that the weather was a little cool. There is expected to be another dance at the same place this coming Saturday. Edmondson's orchestra is also filling an engagement tomorrow evening, Friday, at Wardner.

Messrs. W. F. Attridge, W. H. Wilson and Geo. Wragge who went out to Kitchener last week-end for some fishing seem to have found plenty of good sport on the river, and got an abundance of fish. They got some other excitement also that was not on the schedule, in the shape of a visit to their cabin by some tame deer, who probably came to size them up as hunters and guessed it safe enough to come well within shooting distance. At another period of the trip things seem to have gotten so exciting that one of the party could not wait to get his line in, but had to go in head first in his hurry to get the fish out.

The proverbial bull in a china shop did not have anything on the mooley cow that got into the Chinese restaurant on Monday night, and otherwise upset the quiet serenity of a number of Celestials in the Chinese quarter. The cow was being brought in to the slaughter house, but broke loose and ran amuck leaving considerable excitement and consternation in its wake. Perhaps the animal sensed what was in store for it, and put up a game fight setting out to upset as many Chinamen as possible while it had the chance. It succeeded in upsetting the dignity of quite a few before being brought under control.

Mr. and Mrs. F. Crozier of Spokane have stopped off here for a few days on their way to Calgary, and are visiting with Mr. and Mrs. J. M. Clark.

Messrs. R. L. and Arthur Burch spent the week-end fishing at Perry Creek, returning with a fairly good bag.

E. A. Hill came in Saturday afternoon last from Nelson, near which city he has been camping with his family on holiday for a while. He remained in the city for a day or two and returned again to Kootenay Lake.

J. R. McLennan, formerly accountant at the Bank of Commerce here, has been promoted to the position of manager at the Trail branch of the bank, the former manager there having been transferred to Vanderhoof.

Rev. R. W. Lee and sons Eustace and Cyril left today for a camping site on the Kootenay Lake near Nelson where they will take a camping holiday for a while. Mr. Lee will return at the end of next week to take the usual services that Sunday, and attend a district Methodist meeting.

Mr. A. G. Langley and daughters, the Misses Sophie and Marjorie, are in the city, arriving Wednesday from Revelstoke. Mr. Langlef is well known as the resident district mining engineer for this section, and he is now co-operating with Dr. Schofield in the geological survey work the latter is undertaking.

Alderman R. J. Binning returned to the city last Thursday after his short holiday in the east, and has been busy at his studio. Mr. Binning reports the family reunion, the first in twenty-five years, most enjoyable, but the extreme heat encountered on the trip to be far from it.

R. P. Moffatt and J. S. Thornley spent a day last week-end fishing on the St. Mary above Wycliffe. One of the oddities of the day was that R. P. landed a beauty which he hooked at the rear end.

R. R. Piper left on Wednesday for Cranbrook where he has opened an office and established a fine connection as auditor and accountant, and where he will make his home in future. He made the trip in the Ford car he purchased last week from G. Topliss, and which he will require in attending to audit work at points outside of Cranbrook.—Creston Review.

Rev. and Mrs. Geo. Knox, of Creston, have been in the city for some days, and are leaving this week for Windermere. They have been camping out near the Kootenay Orchards School for a time, and Mrs. Knox left on this morning's train for Windermere, intending to go up to the Sinclair Springs, and Mr. Knox is following by car.

A party of Canadian Pacific Railway officials arrived in the city on Sunday from Kootenay Landing, and left on Monday with their private car, "Rupert's Land" attached to the Kootenay Central train. In the party were Mr. Chas. Murphy, of Winnipeg, general manager of western lines, with Mrs. and Miss Murphy; Mr. F. Lee, permanent way engineer for western lines, and Mrs. Lee, and Mr. C. A. Cottrell, assistant superintendent for B.C. lines.

Mr. J. H. McLean of the Old Curiosity Shop announces that he is selling off his stock of new and second-hand furniture, household and miscellaneous goods of every description, and with his granddaughter, Miss Lena Little, will leave shortly for the east on a three months' visit. Mr. McLean will visit St. Thomas and other points in Ontario, and also go on to West Virginia and Nebraska before returning, and it is possible that Miss Little will remain in Toronto to take up further music study. The whole of Mr. McLean's business and stock is for sale, in whole or in part, and the building as well. See his ad. in this issue.

ALL CHILDREN'S DRESSES
in the store to clear at 40% Discount.
Moffatt's Variety Store

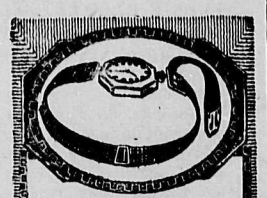

THE RIBBON BRACELET

The snug fit and neat appearance of these new ribbon bracelet watches appeal to those who like things just right.

For Ladies' Watches

There are no nifter styles than those we are showing. The movements are dependable and our prices most moderate.

W. H. WILSON
Jeweler

F. Larmour and M. L. Smith, of Athamer, were in Cranbrook over Sunday last.

Mr. L. Douglas Rengger, Baritone, (Imperial Conservatoire, Moscow,) voice production and violin. Studio 201 Burwell Ave. Phone 141.

Official announcement was made from Victoria last week-end of the appointment of Mr. F. J. Guimont of this city to the provincial game board, succeeding Mr. F. A. Dunn, now of Wattsburg, who has resigned. Mr. Guimont is well known as the capable and energetic secretary of the Cranbrook Rod and Gun Club, and his appointment to the board will be a popular one with sportsmen of the district.

MEN'S OVERALLS
Special clearing, three days only, Regular $3.00, now ..... $2.50 each
Moffatt's Variety Store

The funeral of the infant daughter of Mr. and Mrs. Jas. Foster, of St. Mary's Prairie, took place last Friday afternoon, Rev. E. W. MacKay, of Knox church officiating. The little one died last Wednesday after a very brief illness, and was but two years old. Much sympathy has been expressed for the bereaved parents in the sudden removal of their little one.

KNOX CHURCH S.S. HELD ANNUAL PICNIC WEDNESDAY

The annual Presbyterian Sunday School picnic was held Wednesday afternoon, the 13th, on a site east of the old King lumber mill. Cars left from the church schoolroom at 1.30 and about 300 were conveyed to the picnic grounds.

An exceptionally good program of sports was gone through, baseball and football included, and prizes were up for each event.

Healthy appetites were appeased with abundance of good eats which were partaken of about 5.30, and the happy young folks continued to enjoy themselves until about 8.30 when the cars began bringing the merry-makers home after a day of real enjoyment.

TIMMINS, Ont.— The Hollinger Consolidated Gold Mines have secured from the provincial government the rights to develop power at Kettle Falls on the Abitibi river, about sixty miles north of here. It is understood 35,000 horse-power can be developed, costing approximately $1,500,000. A preliminary survey is to be made immediately.

WINNIPEG.—Some interesting data has been compiled by the Dominion Lands Department on the taking up of free lands in the provinces of Manitoba, Saskatchewan and Alberta. From 1900 to 1920 over five hundred thousand entries were made for free homesteads in the three prairie provinces, involving 8,000,000 acres of land.

OTTAWA.—All of Canada's automobile plants in 1919, 11 in number, were located in Ontario. Alberta had two plants for the manufacture of automobile accessories, British Columbia 6, Manitoba 3, Ontario 26, Quebec 3, and Saskatchewan 2. The amount of money invested in the industry was $56,943,018. Wages paid to employees in automobile, accessories, and repair plants totalled $15,389,742 during the year. The value of the products was $101,196,706.

Money in Economy

Classified Want Ads. are an economical and effective method of reaching the buying public. Their small cost is not an expense, but an investment which will return large dividends.

A PUBLIC MEETING

FRIDAY, JULY 15
at 8.30 in the
City Hall, Cranbrook

To discuss arrangements for entertaining a party of Mining Engineers who are to visit this district accompanied by their ladies to look over mining properties and possibilities.

The importance of their visit and the benefit it may have to the district cannot be over-estimated. It should be regarded as a personal obligation on the part of everyone interested in this section to make their visit a success.

THE PROSPECTORS' ASSOCIATION HAS PERSUADED THIS PARTY TO VISIT US. NOW DO YOUR PART.

G. J. SPREULL, Chairman.

CLOSING OUT SALE

THE ENTIRE STOCK OF
THE OLD CURIOSITY SHOP
J. H. McLEAN, Prop., HANSON AVENUE,
To be Cleared Out at Cost AND LESS

BARGAIN PRICES IN ALL LINES

New and Second Hand Furniture
Brass and Enamel Beds— Coil nd Woven Springs—Mattresses—Chairs—Dressers, etc.

WIDE VARIETY OF SECOND HAND GOODS AT VERY LOW PRICES

HOUSEHOLD FURNISHINGS, KITCHENWARE AND HOUSEHOLD GOODS, ETC
BUILDING AND BUSINESS ALSO FOR SALE,

Call and See how Low the prices are

DON'T MISS YOUR CHANCE AT THESE BARGAINS

OLD CURIOSITY SHOP
HANSON AVENUE

HOT WEATHER NECESSITIES

Perfection Oil Stoves

give quick results with little oil. Once tested, always used. Fine for the warm weather.

SEE OUR BALL BEARING LAWN MOWERS. GOOD VALUES.

Our Milti-Ped Garden Hose gives the Maximum of Service.

PATMORE BROS
SANITARY and HEATING ENGINEERS
SHEET METAL WORK

Saturday Night The July Clearance Sale ENDS!

THIS SALE HAS BEEN A GREAT SUCCESS, THE REASONS FOR WHICH ARE, ADVERTISING BARGAINS WORTHY OF CONSIDERATION AND CARRYING OUT ADVERTISING TO THE LETTER. WE DO NOT SAY THAT WE ARE GOING OUT OF BUSINESS BUT WE DO SAY THAT WE WANT TO CLEAR OUT ALL UNSEASONABLE GOODS AND ALL ODDS AND ENDS AND WE BELIEVE THE PRICES WE HAVE PLACED UPON **RELIABLE** MERCHANDISE — NOT STUFF BOUGHT ESPECIALLY FOR SALE PURPOSES —WILL HAVE THE DESIRED END.

WE HAVE ADVERTISED FOR TWENTY-FOUR YEARS, AND ARE STILL DOING IT.

"YOUR MONEY BACK IF YOU ARE NOT SATISFIED"— THIS IS OUR MOTTO AND WE BELIEVE THAT OUR REPUTATION WILL BEAR OUT THE STATEMENT THAT WE HAVE **STUCK** STRICTLY TO **OUR MOTTO.**

THE SALE DOES NOT CLOSE UNTIL SATURDAY NIGHT SO YOU STILL HAVE TIME TO SECURE SOME OF THE MANY GOOD BARGAINS WE ARE OFFERING.

AGENTS FOR WILLIS PIANOS

THE FINK MERCANTILE CO. LTD.

SEE THE WILLIS PIANOS NOW HERE

Club Cafe Re-Opened
UNDER NEW MANAGEMENT
Largest and Best in the City

SUNDAY SPECIAL
Farm House Chicken Dinner : : : 75c.

J. Buchanan, Proprietor **H. Derby, Manager**

WANT ADS.

WANTED TO RENT—Good hand or power sewing machine. Leave word at Herald Office. 18-tf

WANTED— To hear from owner of good farm for sale. State cash price, full particulars. D. F. Bush, Minneapolis, Minn. 19-24

SAFETY RAZOR BLADES—Resharpened, hollow ground, velvet edge, 35c per dozen, enclose fee. B.C. Razor Sharpening Co. Box 97, Victoria, B.C. 19-22

FOR SALE—Slightly used Mahogany Piano, splendid tone and condition. Reasonable and terms if necessary. Fink Mercantile Company 20

FOR SALE—McLaughlin Touring car 1918 model, four cylinder, first class condition. $800.00 cash or short terms. Willis Piano Store, Nelson, B.C. 20-22

FIR SALE—A number of Jersey and Guernsey cows, also White Leghorn hens and rooster. All prize winners. Apply Mrs. A. St. Eloi, Cranbrook, B.C. 20-21

SALESMAN WANTED—We are placing on the market a vacuum cleaner at $15.00. Although a recent invention 150,000 have been sold in the Eastern States. Our Kamloops agent started June 24th and in four days sold 21 machines. Address: Sinclair Sales Co., 914 Vancouver Block, Vancouver. B.C. 20tf

LOST—On Sunday eevning, July 3rd, between Black-bear bridge, Kimberley, and Marysville, a gentlemans watch with gold-plate case. $5.00 reward if returned to Rev. Evan Baker, Kimberley. 19-tf

STAR SECOND HAND STORE
Phone 9.
We pay the best prices going for all kinds of furniture. We buy anything from a mouse trap to an automobile.

TYPEWRITER for Sale. Cheap for quick sale. Particulars at Herald Office. 20-?

PHONE 20

BEALE & ELWELL
Are Offering FOR SALE

Small Cottage on Hanson Ave. ..... $ 300

Small Cottage on Cranbrook St. 700

5 room Cottage on Hanson Ave. 800

5 roomed Modern Cottage on Hanson Av. 1100

Brick Cottage on Hanson Ave 1000

Modern 2-storey residence and 3 lots .. 2200

Modern 2-storey residence and 2 lots .. 2500

Large residence suitable for Boarding House, centrally located 3000

EASY TERMS CAN BE ARRANGED
TITLES GUARANTEED

FOR FULL PARTICULARS APPLY TO

Beale & Elwell
Cranbrook, B. C.
PHONE 20