PROBINCIAL LIBRARY Apr. 1-1923

THE NATIONAL ADVERTISER KNOWS THE BEST MEDIUM—HE PATRONIZES THE HERALD

THE CRANBROOK HERALD

A PAPER FOR THE HOME—THE INTERESTS OF CRANBROOK FOREMOST ALWAYS

VOLUME 24 | CRANBROOK, B. C., THURSDAY, AUGUST 10, 1922 | NUMBER 24

PREMIER AND MINISTER OF FINANCE SPEAK

Former Lays Stress on Case of Mr. Wallinger, But Not Very Convincingly

CANDIDATE ALSO HEARD

Both Ministers Devote Much Attention to Mr. Bowser and His Criticisms

At a meetng on Monday evening in the Auditorium, Premier Oliver and Hon. John Hart, minister of finance, were the speakers in support of the candidature of John Taylor, liberal nominee in the by-election contest now on in this riding.

Mr. Alan DeWolf acted as chairman, and Robinson's orchestra of three pieces was in attendance during the evening.

Mr. Taylor was the first speaker, and he referred to the labor legislation which the government had put through. He also spoke of the work which had been done on the roads as touching his own special department. He had obtained word from the premier, he stated, which assured the St. Mary's Prairie irrigation project for the district, and also the reclamation of the slough south of the city. He was appealing to the electorate after seventeen years' residence in the district in mining and roadwork.

Hon. John Hart, minister of finance, devoted most of his speech to chiticisms which Mr. Bowser had made of the financial policy of the government, and those he might be expected to make at his meeting later in the week. He quoted masses of figures in an effort to substantiate his claims that the province was in bad shape when the Liberal Government went into office in 1916, and referred to the P.G.E. among other things, as one of the legacies inherited from the previous government. He reviewed the genesis of the P. G. E. and endeavored to fasten the blame for conditions which have since arisen in regard to it on to the shoulders of Mr. Bowser. The treasury of the province was empty, and its credit wrecked, when the Conservatives went out of office, Mr. Hart said. He also spoke in defence of the borrowing policy of the government, by which loans had been raised in the United States, claming that the province was thereby getting the benefit of the exchange rates, quoting letters to show that the financial position of the government had improved vastly under his policy.

In addition to the P. G. E. figures, Mr. Hart showed what proportion of expenditure had been made on account of loans which would be repaid. He gave the debt of B.C. as $64,000,000, with sinking fund assets of about $25,000,000, which was a very respect able figure when compared with the other provinces. While quoting very exhaustively as to conditions when the Government first took over office, no reference was made to the present condition of affairs.

The premier, as was expected, devoted a great deal of time to the matter of Mr. Wallinger's dismissal, and while disclaiming any personal animosity on his part, was careful to give out the impression that a great deal more could be said in regard to the alleged misdoings of the former government agent and present Conservative candidate. The premier also made some references to Mr. Bowser that were scarcely complimentary, and like Mr. Hart endeavored to anticipate some criticims Mr. Bowser might attempt to make of the government.

In regard to Mr. Wallinger, the premier went over the familiar ground as to the mining leases on Wild Horse belonging to the Wild Horse Dredging Co., in regard to the cancellation of which misunderstanding arose, on account of statements made by Capt. Rogers, formerly manager of the company. The premier attempted to show they were more than misunderstandings on Mr. Wallinger's part, but did not altogether carry his audience with him in this. Private letters from Mr. Wallinger to Capt. Rogers were read by the premier as he tried to show how Mr. Wallinger had been working against the interests of the government in advising the company to cancel some of their leases. The premier also made strong reference to the fact that $225 had been paid into the government office here for arrears of rentals for the company, and how this sum had later been taken out of the government office when Capt. Rogers failed utterly in his proposed arrangements for the balance. He put the stress not on the point that Mr. Wallinger had ultimately taken this money from the government office, but on the contention that while an interim receipt had been given for the amount, Mr. Wallinger had made the statement later that he did not consider that this money belonged to the government, because assurances made as to the payment of the balance had not been kept. The premier also stated that unfavorable reports had been made by the audtor on the conduct of the Cranbrook office, and that it had been the practice to hold back large sums of money instead of remitting them to Victoria.

Mr. Oliver made an analysis of the amounts which had been spent on the P. G. E., showing how much of it was really contracted for under the former government, at the same time admitting that it may have been a mistake for the government to have taken it over. The report which the government has had made recently on the road and its future is apparently not very optimistic as to its future, from the brief reference to the report which Mr. Oliver made.

As to the St. Mary's irrigation project, the premier stated it would be necessary to get the fullest information, and lay all the data before the land-owners concerned, since the cost of such a scheme would necessarily have to be a charge upon the land involved.

After further reference to the policy of the former government in respect to the public lands, and the criticisms of Mr. Bowser on the Sumas reclamation scheme, and other undertakings, the premier referred to the matter of B.C. freight rates, in which he said the B. C. members and senators had been lax. His work at Ottawa in this connection had cost the province about $50,000, but would save the people of the province millions.

The premier announced that he would again be speaking in the city on Saturday evening of this week.

FOR SALE

AT MRS. MAYSTRE'S,

FENWICK Ave., CRANBROOK

HOUSEHOLD EFFECTS,

OLD CHINA,

&c. &c.

FORMER MEMBER IS BEHIND WALLINGER

T. D. Caven Resents Liberal Criticism Which Claims Ulterior Motive.

Cranbrook, B.C., August 5th, 1922.

Editor, Cranbrook Herald.

Dear Sir,

Busybodies make a great deal of trouble in this world. That fact has been impressed upon me since my return from the coast as I note that the Creston Review and the Cranbrook Courier have taken upon themselves the thankless task of criticising my action in putting Mr. Wallinger's name before the public as a man to lead the Conservative party to victory in the coming by-election. They even go so far as to say that the matter requires explanation.

Surely as a British subject, and a citizen of Canada, I have the right to exercise my inalienable citizen's privilege of carrying out my own ideas? I brought up Mr. Wallinger's name because it pleased me to do so. Moreover, I am behind the Conservative nominee heart and soul. My energies are being entirely devoted to his cause and that of the party he is representing. First, last, and all the time I am a Conservative. I do not apologize for being one. The Review and Courier may cast abroad sneering remarks anent "a nigger in the woodpile" but the public will judge me best by my actions. The fact that I am working in Mr. Wallinger's behalf should allay any suspicion of ulterior motives on my part.

Mr. Wallinger was nominated by the unanimous vote of the delegates to the nominating convention. No other name than his was brought up. And that with my hearty consent and approbation. The fact that I was not present on that occasion is a matter of little moment and has no political significance. If my business took me out of Cranbrook that night, let me suggest that my absence concerns no one other that myself. It may be that I have a living to make. At any rate, whatever my actions may indicate I am not responsible to any government supported newspaper here or elsewhere.

THOS. D. CAVEN.

The local lodge of Oddfellows met on Monday evening at their new lodge room upstairs at the Auditorium for the first time, and now see the time ahead when they will be very comfortably settled there. The improved appearance of the Auditorium since the alterations have been carried out there has been the occasion for much favorable comment by those who were there on Monday evening at the political meeting. All the scenery has been renewed, the stage furnishings brightened up, a new advertising curtain put in, the dressing rooms all put in proper shape, and a new heating plant is also to be put in.

DRAWING MADE TO DECIDE WINNERS OF BASEBALL LEAGUE

Wycliffe, B.C.
August 8, 1922.

Editor, The Herald,
Cranbrook, B.C.

Dear Sir,

To clear up some misunderstanding regarding the finals now being played for first position in the Western division of the East Kootenay Baseball League, I wish to make the following explanations:

At a league meeting held in Cranbrook on August 3rd, attended by the managers of the Wardner, Kimberley, Wycliffe and Cranbrook teams, as well as the president of the League, it was decided to declare Kimberley the winners of the league for the present, at the same time giving the other teams a chance for leadership by playing a series of games.

A drawing was made and the president drew the names out of a hat and Wardner drew a home game with Kimberley, and Cranbrook going to Wycliffe for August 6th. The winners to play off August 13th. The winners of this game to play Kimberley for the championship of the Western division with a later play off with Fernie for the East Kootenay Baseball League Pennant. Any doubt as to Kimberley being the leaders at the date of the meeting will be dispelled after reading the scores of the actual games played.

May 7: Wardner 2, Kimberley 7.
May 14: Cranbrook 3, Wardner 10.
Kimberley 23, Wycliffe 3.
May 21: Wycliffe 4, Cranbrook 5.
Yahk 1, Kimberley 2.
May 28: Cranbrook 1, Yahk 7.
Wardner 6, Wycliffe 2.
June 4: Kimberley 6, Cranbrook 9.
Yahk 10, Wardner 12.
June 11: Wardner 3, Cranbrook 1.
Wycliffe 9, Kimberley 8.
June 18: Kimberley 15, Wardner 9.
Yahk 2, Wycliffe 7.
June 25: Cranbrook 10, Kimberley 5.
Wardner 21, Yahk 3.
July 9: Wycliffe 7, Wardner 4.
Yahk 1, Cranbrook 6.
July 16: Cranbrook 4, Wycliffe 14.
July 23: Wardner 3, Cranbrook 2.
Wycliffe 7, Kimberley 9.
July 30: Kimberley 8, Wardner 5.

League Standing August 3rd.

Kimberley	9	6	3	.666
Wardner	10	6	4	.600
Wycliffe	8	4	4	.500
Cranbrook	9	4	5	.444

Kimberley defeated Wardner 9 to 8 in a 10 inning game and Wycliffe won from Cranbrook 9 to 0 August 6th. Kimberley plays Wycliffe next Sunday August 13th at 2.30 at Wycliffe. If Kimberley wins they are the champions, but if Wycliffe wins Kimberley will be entitled to another game on August 20th, the winners of this to play Fernie for the pennant.

LLOYD CROW,
Sec. East Kootenay Baseball League.

J. L. Palmer is having enlargements and improvements carried out to his residence on Burwell Avenue, including a full cement basement to be put under the house.

—

Mr. and Mrs. Pascuzzo and family and Mrs. MacDonald and family of Kingsgate, sister of Mrs. Pascuzzo, are spending a holiday camping at Green Bay.

—

Charged with an infraction of the Game Act, having in her possession portions of venison, unlawfully during the closed season, Sophie, an Indian woman, was recently fined $10 and costs in the provincial police court.

—

At the close of their regular meeting on Monday evening last, the Oddfellows tendered a social gathering in honor of Mr. J. W. Spence, one of the Past Grands, who will shortly be leaving the district. There were a number of speeches by officers and members of the lodge, all expressing regret that Bro. Spence would soon be leaving, and extending their best wishes for the future.

—

A wager of a hundred dollars on the result of the by-election between two Liberal stalwarts, and a prominent Conservative holding the stakes—this is a side issue that is attracting almost as much attention as the larger issues of the contest. Outwardly the straight line Liberals are putting on a straight front, but a good many of them are willing to unbend in confidence and what they say then is one of the surest indications that the sentiment in favor of Mr. Wallinger in the city is stronger at the present time than ever.

—

The consummation of the deal whereby E. T. Cooper disposes of the Kootenay Garage business to M. L. Paulson and his son, L. Paulson, took place this week, and Mr. Cooper has now relinquished his connection with the business. He has been in the Kootenay Garage for about thirteen years or so, and has built up quite a substantial connection in the city and district. He intends going on a holiday right away, having already left for St. Mary's Lake, where he will spend some time, later going on up to the Windermere, where he expects to stay till the fall.

NAMES OF TWO CANDIDATES ARE PROPOSED

Returning Officer Receives Papers Of Messrs. Wallinger And Taylor.

POLLING TUESDAY NEXT

Both Nominations Assented To By Many Electors.

The nomination papers of the two expected candidates, N. A. Wallinger, Conservative, and John Taylor, Liberal, were duly filed with Mr. A. B. Smith, returning officer, on Thursday of this week, within the hours appointed for him to receive the same.

The name of Noel Stirling Austin Arnold Wallinger was proposed by J. T. Sarvis, seconded by Mrs. Alice Cameron, and assented to by the following:

J. W. Rutledge, A. C. Shankland, Thos. Caven, H. W. Drew, N. W. Burdett, Chester Staples, A. A. Ward, Evelyn E. R. Ward, W. Green, C. L. P. Green, F. A. Williams, E. A. Hill, E. H. McPhee, J. P. Fink, R. P. Moffatt, G. E. L. MacKinnon, Nina Taylor, Etta Dezall, Louise Wasson, Ethel Martin, Adelaide S. B. Smith, G. B. Powell, Alan Graham, A. J. Balment, H. W. Herchmer. A. J. Balment will act as official agent for Mr. Wallinger.

The name of John Taylor is proposed by C. W. Little, seconded by F. T. Bidder. W. A. Nisbet acts as agent for Mr. Taylor.

Assenting to his nomination are E. Paterson, E. Dupont, V. B. Constantine, R. L. Paterson, J. F. Guimont, F. B. Miles, Ethel M. Little, C. A. Foote, W. M. Lindsay, Violet Caldwell, F. M. MacPherson, Annie Santo, G. T. Moir, A. A. MacKinnon, J. Brault, J. A. Higgins, L. Morrison, W. H. Logan, H. J. Landry.

Polling takes place on Tuesday next, and particulars as to the voting places will be found in the notice of the returning officer published elsewhere in this issue.

Two children of Mr. and Mrs. C. Godderis, a son and daughter, were operated on for tonsilitis at the St. Eugene Hospital last week.

—

Mrs. J. P. Fink and daughter left to-day, Thursday, for Kaslo, where they will spend a short holiday before Miss Fink returns to Toronto.

—

Mrs. J. H. McQuaid and family, who have been spending the past two weeks or so at Banff holidaying, are expected to return to the city this week.

—

The Baptist Sunday School picnic is taking place on Wednesday afternoon of next week as previously announced, and will be held at the usual grounds out beyond the golf links.

—

E. A. Hill returned to the city a few days ago from Nelson, Mrs. Hill remaining there with their daughter, Miss Lenore, and on account of the health of Miss Hill they will probably remain in Nelson till next spring.

—

Mr. and Mrs. E. S. Logie, of Vancouver, have been in the city this week, staying at the auto camping grounds. Mr. Logie, who is the B.C. representative for the Canada Life Insurance Company, was taken with a bad cold, and has been compelled to spend a day or two at the hospital. Mrs. Logie is a newspaper writer of some reputation, and a frequent contributor to the columns of The Province and other well known publications.

—

The death of Mrs. Wm. Schaad, of Bull River, took place on Tuesday morning of this week at the hospital, where she had been confined for the past three weeks or so. The family has been resident in the district for many years, and the funeral on Thursday was attended by many sympathizing friends. Besides the bereaved husband, there is one son, about fifteen years of age left. Rev. E. W. MacKay conducted the funeral.

—

An assault case from Fort Steele was recently brought before Magistrate Leask in the provincial police court, when Roy Max, Pete Corpan, Fred Shuska and Mike Carluke were charged with assault and causing grievous bodily harm to one Gus Peterson, who suffered a broken arm, and had to get several stitches put in his head as the result of the affray. The defendants were committed for trial, and this will take place on the 17th of this month.

—

Capt. Tigerstedt, formerly of Kamloops, arrives in the city this week to take charge of the Salvation Army work here, which has been carried on by Lieut. Sheriff since the departure of Capt. Ede. The two officers will be stationed here for the future. Special services are being held on Sunday next to welcome Capt. Tigerstedt, and a social gathering was also to be held on Thursday of this week.

REGULAR MEETING OF SCHOOL BOARD HELD FRIDAY LAST

The regular monthly meeting of the school board was held on Friday evening of last week, with Mr. W. H. Wilson, chairman, Mrs. J. J. Jackson and E. H. McPhee present. The remaining members of the board were not in the city at the time.

Miss F. M. Fleury, formerly of Fort Steele, was confirmed in an appointment of assistant teacher at the South Ward School, at a salary of $1150 per annum.

A letter was received from Mr. L. T. Baker, acknowledging his re-appointment to the high school staff, and also thanking the board for their consideration. The board decided on motion to forward a letter of condolence to Mr. Baker on the loss of his wife who recently passed away.

Miss Sing also made acknowledgement of salary increase granted.

Twenty-five new large sized desks are to be ordered by the board, and it was left to the chairman to see what arrangements can be made for the temporary housing of the public school division that has hitherto been in the high school building. The room there will be needed for the extra high school class. The extra teacher needed is also being sought, and according to the ruling of the department, a commercial teacher is now being advertsed for, Miss Neil, who has been filling the position, holding only a permit, the renewal of which is not favored by the department if a certificated teacher is available.

CRESTON TRAP SHOOTERS BEAT CRANBROOK FIVE BY NARROW MARGIN

The Cranbrook trapshooters were not able to get together their strongest five by any means to go to Creston on Saturday last for a return match, and even at that they almost brought home the bacon. They lost out only by one bird, Creston getting 88 hits, against 87 by Cranbrook.

The scores for Cranbrook were as follows:

	Targets	Hit	Miss	Av.
A. C. Bowness	25	17	8	68%
E. T. Cooper	25	21	4	84%
W. F. Cameron	25	19	6	76%
A. Grey	25	16	9	64%
M. Martin	25	14	11	56%

MANY CABINET MINISTERS COME TO ASSIST IN BY-ELECTION

The capital of the province seems to have come to Cranbrook this week, a sure indication that this city is in the limelight at the present time. All the members of the British Columbia cabinet with the exception of Mr. Pattullo, minister of lands, who is away on a European trip, and possibly Hon. Wm. Sloan, minister of mines, have been in the city, and two of them, the attorney-general and the minister of public works, are here for the second time in ten days. Hon. John Hart, minister of finance, who spoke at the meeting on Monday, is understood to have left to-day, Thursday, on his return to the coast. Mrs. Mary Ellen Smith, well known lady member from Vancouver is also in the city to assist in the campaign, holding a reception this afternoon, Thursday, and also addressing a public meeting with the premier and others.

Premier Oliver, Hon. A. M. Manson and John Taylor, the liberal candidate, met with a mishap on Wednesday evening returning from a meeting they had addressed at Wardner, when the car of Charles Leask, in which they were travelling suffered a mishap about seven miles out of the city. Mr. Manson and Mr. Taylor walked into the city to get assistance, and to get the stranded car in, and the premier made the best of things in the car till it was towed in in the early hours of the morning.

Dr. Bonnell, who has been dangerously ill from blood poisoning, is now considered out of danger.—Fernie Free Press.

—

Miss Lillian Lewis left on Friday last for Spokane to spend a holiday with relatives at Newman Lake, a well known pleasure resort near the Inland Empire City.

—

Rev W. Thompson, formerly a Presbyterian pastor in this city, and now at Edmonton, is visiting here for a time at the home of Mr. and Mrs. W. E. Worden.

—

R. J. Stewart of Vancouver, inspector for the province under the Workmen's Compensation Board, has been in the city and district this week, inspecting the industrial plants in the interests of safety first.

—

W. W. Kilby left on Sunday on a trip to California points, expecting to be absent for about a month or five weeks. He was going out to the coast via Spokane, and intended to take ship for the south.

—

Mr. and Mrs. B. Weston removed from the quarters over the store which they have been occupying to the house on French Avenue, formerly occupied by W. J. Middleton.

RAIN SPOILS VET.'S GARDEN PARTY

To Be Put On Again In About Two Weeks. Dance And Other Features Held

Rain marred the plans for the holding of the local G.W.V.A. garden party and dance on Friday night, August 4, and various items arranged for in connection with the festival had to be deleted from the program.

However, in spite of necessary last minute re-arrangements and the attendant confusion, the numerous patrons who were present took full advantage of everything, and the crowd of sightseers who made their rounds of the club building were more than agreeably surprised by the size and cleanliness and comfortable quarters which are contained in the club building.

The novel stunt of having every person buy either a clay pipe or kewpie, under penalty of arrest for neglect added spice of novelty to the night, and the good work of chief cop Johnson, assisted by Miss Frances Drummond as chief dispenser, kept the number of law breakers down to a minimum.

The electric decorations while not entirely completed owing to the weather conditions, were one of the features of the event, and were well worth seeing.

The candy booth under Misses Greaves and MacKay was a go-get-'em concern, as were also the fortune tellers' corners under Mrs. Wolfer and Mrs. Adlard. The industrious manner in which the girls who assisted in dispensing ice cream, cake and soft stuff helped in keeping the crowd satisfied.

The dance later in the evening at which Robinson's orchestra played the necessary accompaniments, was very well patronized, and the idea of charging ten cents per couple for each dance, was a local novelty and enjoyed by the dancers.

The Association, while pleased with the manner in which the public turned out to the event in spite of the nature of the night, are not at all satisfied with the party as far as enjoyment was concerned, and have an idea that they can possibly beat Mr. Hatfield, et al, if given just one more chance. This chance they plan on taking some time the latter week in August, when their original surprise program together with certain additional features will be attractions. The exact date will probably be announced in our next issue.

The G.W.V.A. wishes to thank all those who so kindly contributed their assistance in making the night a success in every way except atmospherically, and to express their appreciation of the way in which the public supported them.

They promise much more next time, weather permitting.

R. E. BEATTIE WILL SOON ASSUME HARBOR BOARD COMMISSIONERSHIP

It is stated that Sam McClay, Harbor Commissioner, has this week complied with a request from the Ottawa Government to send in his resignation. Col. Kirkpatrick, who is now chairman of the Board, will remain a member, but R. E. Beatte, former M.P. for East Kootenay, will be the new chairman. The third member of the Board is Sam Prenter, a prominent Liberal of Vancouver. Mr. McClay had been a member of the Harbor Board for the past nine years.

CONGRATULATING HERALD ON RUNNING CLEAN ELECTION FIGHT

Some friends of The Herald, and as many of them on the opposite side of politics ordinarily as of our own way of thinking, have taken the trouble to volunteer a word of commendation for the clean manner in which the Herald has been assisting in the by-election contest on behalf of Mr. Wallinger, the Conservative candidate. The appearance of a special edition of our contemporary, the publication of which was looked for the day after the Oliver meeting, lends the best sort of endorsement to the kind words of our friends. It is filled with half truths and untruths, and as someone very aptly says, indicates that the paper has so far sold itself as to be utterly regardless of the nature of what it prints. An instance of the bald untruths disseminated in this way is seen in the statement that the mayor was not at the meeting, owing to illness. The mayor was present at the meeting sitting at the back of the hall. That is apparently only one of the little misrepresentations made. As to the nature of the references made to Mr. Wallinger, it is only necessary to say by way of contrast, that we have refused publication of contributions that we considered detrimental to Mr. Taylor, the Liberal candidate, in a personal way, and have very heavily scored other references that have been made to him in the few we have published. The Herald is not afraid to criticise, as can be seen, but we never find it necessary to stoop to the methods which this special edition so well illustrates.

MAKE TANGIBLE PROPOSALS FOR STEEL PLANT

B.C., Dominion and Imperial Govts. To Aid In Unison On Big Project

ENGLISH CONCERNS IN IT

Question Of Site For Plant Is Not Yet Settled

Amplifying the recent announcement that arrangements would be completed before the end of the year for the establishment of a great iron and steel industry in British Columbia, it is learned that the proposals of the Coast Range Steel Limited include the erection of large modern works somewhere in British Columbia, to be operated under the direct supervision and management of some of the most eminent iron and steel experts of Great Britain.

H. J. Landahl, one of those keenly interested in the project, conducted most of the negotiations with Old Country concerns and succeeded in getting three of the largest British concerns interested, these being Vickerrs Limited, Simon-Carves Limited and Wellman Smith, Owen Engineering Corporation. The first firm will have control of the operations of the new British Columbia institution.

So great was the interest of the British Government in the venture that through the advisory committee of the Trades Facilities Act it was decided to furnish one-third of the needed $12,000,000 for the undertaking. The Dominion Government promised similar support and now the Provincial Government has taken the step necessary to see the work commenced. Blast and blow furnaces will be erected, according to the plans; also open electric furnaces and open hearth steel mills, with an ultimate production of 1,000 tons of steel per day.

The share capital of the Coast Range Steel Company is divided into 140,000 shares of a par value of $100 each. Following the organization of the company, Mr. Landahl agreed to turn over a number of iron properties as well as options he possesses upon other similar properties to the company, receiving therefor 149,992 shares of the company's stock. Other shareholders, according to the papers filed with the registrar of joint stock companies are Charles Reid, John D. Kearns, J. Fred Noble, Zera Strong, Fred T. Condon, Montague Moore, John Steta and H. J. Landahl, Vancouver, who hold one share each, fully paid up.

The directors of the company are Messrs. Congdon, Kearns, Moore, Steta and Landahl. The properties turned over to the company by Mr. Landahl are located at the following points:

Fanny Bay; Seymour Inlet, on Wigwam Bay, about fifty miles north of Port Hardy; Klaanch River, near Nimpkish Lake, Vancouver Island; Alberni Canal, Louise Island, Cumshewa Inlet; Burnaby Island, Queen Charlotte mining division; Pitt Lake and Harrison Lake; and Mr. Landahl holds options on claims of the International Iron Mones in the Nelson district, Copper River coal mines on Coal Creek, about eighty miles from the G.T.P. station of Van Arsdal, and the North Pacific mines and the Pocher and Pitt Island iron mines. Properties were also secured in East Kootenay from C. P. Hill, who has a valuable hematite deposit.

Heretofore a drawback in establishing a steel industry has been that the majority of B.C. iron prospects contained too much magnette ore, which presents some difficulties in handling. Now, however, there is sufficient hematite of good fluxing quality available.

It is explained that each government will have a representative on the board of directors, and each of the British Steel companies above mentioned will appoint a director.

C. P. Williams, M.Sc., the steel expert sent out by the British Government to investigate the British Columbia proposals, is managing director of the Coast Range Steel Limited.

There are three places in British Columbia suitable for the headquarters of an iron and steel industry, but no information can be obtained with regard to the location. In these three places iron ore, coal and limestone are in close proximity. Vancouver has perhaps the best chance of securing the industry, which will add hundreds of workers to the city payrolls and lead to the immediate establishment of kindred industries, such as the manufacture of farm machinery, stoves and iron and steel goods of all kinds.

Mr. Landahl stated before leaving Victoria that the operations of the company would be in the hands of the

(Continued on Page 4)

Mayor Genest was forced to take a holiday from his customary run on the Kimberley train for a couple of days the end of last week on account of gout.

The Satisfaction that good work gives is worth many times what you pay.

IF NOT SATISFIED TRY

RAWORTH BROS.

Jewelers and Opticians
C.P.R. Watch Inspectors
NEXT TO POST OFFICE

The Cranbrook Herald

Published every Thursday.
F. A. WILLIAMS
Editor and Proprietor

Subscription Price .... $2.00 per year
To United States .. .... $2.50 per year

"With a Missio:; Without a Mussie" Printed by Union Labor

Advertising Rates on Application. Changes for Advertising MUST be in this office Wednesday noon the current week to secure attention.

CRANBROOK, BRITISH COLUMBIA
THURSDAY, AUGUST 10, 1922

A DEBT TO THE DEAD

Who, on reading of the death of Alexander Graham Bell recently, paused to think of the monument he has left in the world? He trod the thorny path of the inventive genius for a long time, endured the scoffings of the sceptical and the chidings of his friends for many years before he was able to demonstrate the feasibility of his invention, the telephone.

Even when he had shown it was possible to transmit a spoken message far beyond earshot the practicability of his invention was challenged with a doggedness of opposition that is so strange to look back upon. It was in 1876 that Bell first recorded the successful culmination of his efforts to get a message over the wire, and that only for a few feet, comparatively. He lived to see the day, however, when he spoke the same message from New York to San Francisco, a wonderful enlargement of his work, and the end is not yet.

What the telephone has meant to the world in the intervening years cannot be estimated. Lives have been saved; property safeguarded; business inestimably stimulated; in every walk of life the telephone has entered. The empire can perhaps forgive the step by which Bell forewent his own nationality for the sake of furthering his invention, for in his later years he came back to Canada, and lies buried under Canadian soil.

As achievements go he was one of the greatest, and the world will never realize what it owes to Alexander Graham Bell.

MAKE A FREE CHOICE

The electors are not going to be deluded into voting for the government candidate on Tuesday next on the cry that "a vote for Wallinger is a vote lost." According to this childish way of arguing there is no use in holding by-elections at all; let them all go to the government. If it is seriously meant that any prospects the district may have for getting the merits of the St. Mary's Prairie irrigation project looked into are going to be dashed to the ground if the return of Mr. Wallinger is announced; if it means that the projected building to house all the government departments and give better court accommodation is going to be withheld by the return of Mr. Wallinger; or if any betterment of which the district stands in need is to be held up unless Mr. Taylor is returned — if this is what is meant, then let it be said in all truth that the last vestige of political honor has departed from the Liberal party. But it is not so. Did not Premier Oliver say that an opposition district had not been denied succur under the water conservation act that it sorely needed, and did he not say with pride that those things were not looked on in the light of party politics? We prefer to take him at his word instead of putting the low valuation on him that his own party enthusiasts do in urging such an argument.

The Conservatives did not put up Mr. Wallinger up merely to work on sympathy. He was chosen as a man who has an unparelleled knowedge of the district and its needs, and because as an advocate for the district it was felt he would measure up to the full. He was removed summarily from one phase of the public service without the consideration his record should have given him, and he is now to be translated to another phase of public service where he will be beyond the reach of such pettiness.

Let no one think they are in effect disenfranchising themselves in voting against the government candidate. There are surely better arguments to be advanced than that.

THE PREMIER'S EXPLANATION.

Hearing the premier discuss the matter of the dismissal of Mr. Wallinger, one got the impression that Mr. Oliver is endeavoring to discredit him as an opponent of the government rather than discussing the case on merits. There was a disposition to cast a slur on Mr. Wallinger's motives in every direction, while going to the other extreme and accepting as unquestioned everything put forward by the aggrieved party in the matter of the mining leases. The very fact that a man was willing to submit private correspondence to the premier to be used against a government servant; the fact that the correspondence showed clearly this man had other relations of a private nature that might tend to give him an added grievance against Mr. Wallinger; and the fact that it is proved that in paying a sum of money to Mr. Wallinger he made representations that it was done by virtue of an arrangement with the department of mines at Victoria, when it was not so; should not these things have indicated to the Premier in investigating the case that all due caution should be used?

The people here know these things. They also know that it was not so long ago that the premier was inclined to treat the whole matter as trivial. Now he deems it of sufficient importance to devote close upon an hour to it on the platform, and stops the whole machinery of government in the province — since he stated that owing to his absence from the capital at the time Mr. Wallinger wrote, the matter could not be attended to, and it is a fair inference that this is true in regard to other and more important matters—by bringing his entire cabinet, with one exception, into the riding, and some of them more than once, to defeat this same man. Why is he not content to let the people judge, if he believes he is right, and if he believes Mr. Wallinger was put up solely to work on the sympathies of the people?

There are inaccuracies and inconsistencies that stand out in the premier's statement on this question that do not pass unnoticed by those who know the history of the case. Mr. Oliver attempted in an ungentlemanly way to discredit Mr. Wallinger's statement in regard to the incorporation of the company by giving him the lie. The incorporation to which Mr. Wallinger has reference took place before the date upon which Mr. Oliver has his finger. This has reference to another company with which Mr. Wallinger had nothing to do.

In the matter of the historic $225 paid to Mr. Wallinger, it is clear the sum was accepted at the government office here on the strength of a statement that the department had authorized the payment of the arrears in this way, which it had not, at that time. If there had been any intention of ultimately diverting this sum from the government, would any receipt have been given for it at all? But inasmuch as this sum was only part of the arrears owing, and Mr. Wallinger had no authority to accept such a sum on account only, representations were made to him that it was done with the consent of the department. Further arrangements promised did not materialize, and what was to be done? The fact that this money remained so long in the government office, to the full knowledge of everyone there, should be sufficient to clear Mr. Wallinger from suspicion in this direction. It is not customary to accept sums in this way that do not represent payment in full of arrears to a set date, and a receipt had to be given, since it was tendered with promise of the balance of the amount owing in a stated time. The money was accepted by Mr. Wallinger in good faith. Was it tendered in the same way?

Why should all the doubt be cast on Mr. Wallinger, and all his motives questioned? He had nothing to gain personally, but the other party had a great deal. Why cast all the suspicion on one side of the controversy? One would think from the premier's remarks that Mr. Wallinger had made a practice of allowing government monies to pile up at the office carelessly and habitually, when as a matter of fact it was only retained in the office occasionally for a short time pending an accounting after a rush, such as the end of a discount period, quite a proper proceeding, one would think.

There is no need to go into the matter more exhaustively, when it is to be discussed further from the platform. It is the premier himself who has made this matter the main issue of this campaign, or one of the main issues, by devoting so much time to it. There are explanations, but the premier has shown no anxiety to arrive at them. What Mr. Wallinger asked for as his right, was not an expensive investigation under the public enquiries act, but merely an opportunity to discuss the matters at issue and to defend himself.

The premier has not strengthened his case. On the contrary he has heightened the impression that what has been done cannot be undone and now must be justified at all costs. The people cannot be blamed for putting their votes where their sympathies lie, for it is the only method open when other channels are closed.

PIANO TUNING

With a Reputation and

ON MERIT

Endorsed by the best authority in Canada—Piano Manufacturers. Pianos Restored to Factory Standard.

Alvin E. Perkins

ROYAL YEAST CAKES
RICH IN VITAMINES
MADE IN CANADA

The importance of Vitamines in food is being recognized at the present time to a greater extent than ever before. It has been conclusively demonstrated that yeast is rich in this all important element. Many people have received great benefit physically simply by taking one, two or three Royal Yeast Cakes a day. Send name and address for free copy "Royal Yeast Cakes for Better Health."

E. W. GILLETT COMPANY LIMITED
TORONTO, CANADA
WINNIPEG MONTREAL

Mystery Mack of Montreal

A Serial written specially for the Cranbrook Herald.

1. The Stanton Murder

By DEAN KEATS
CRANBROOK, B.C.

SYNOPSIS

John Stanton, Ranmore Superintendent of the R.C.R., has been found murdered in his office. Mytery Mack of Montreal, well known detective, is called in by the railroad to probe the mystery. An initialled pocket knife, supposed to belong to Joe Murphy, who is known to have had cause to dislike the murdered man, is found in the room, but the detective also finds some clues that seem to indicate a feminine hand in the mystery. He commences his investigations by talking with a Mrs. Ruscom, whose hunchback son is also known to have borne a strong dislike to the murdered railroad official.

CHAPTER II.

"Come in!" Mystery Mack called out.

A timid looking little woman entered, and stood hesitantly near the door. Mystery Mack rose and placed a chair for her in front of his desk, and said:

"Won't you be seated, please?"

"Thank you,' she said.

"Are you Mrs. Ruscom?"

"Yes."

"Jed Ruscom is your son?"

"Yes."

"Where is Jed?"

"I do not know. We couldn't find him when the messenger came for us."

"Has he been at home to-day?"

"Yes, early in the morning; he left about nine o'clock and has not been home for dinner."

"Is it true, Mrs. Ruscom, that your son Jed hated the Superintendent, Mr. Stanton, the man who has just been murdered?"

A shiver seemed to pass over the frail little woman, as she answered:

"Yes, Jed hated him; he had reason to, for Jed in some way learned my story, and he knew Stanton was his father; he hated him for the way he had used Jed and I."

"Stanton did not help you to support Jed?"

"No. I've always earned my living by daily work; often by doing washing for the neighbors."

"Jed has never been able to help you?"

"No, he has always been sickly."

"How old is he now?"

"Sixteen."

"Mr. Stanton was murdered on the night of the 14th; do you know where Jed was that night?"

"He was at home, and went to bed about ten o'clock."

"Jed has a room of his own?"

"Yes."

"Then you could not be sure that he did not leave the house during the night?"

"I'm sure he couldn't leave without my hearing him."

"Your bedroom is on the same floor as Jed's?"

"Yes."

"But suppose Jed left the house in his stocking feet, it would be possible for him to get out of the house without your hearing him?"

"I don't see how he could, for I am a very light sleeper."

"Mrs. Ruscom, are you trying to hide anything from me?"

"No, Sir; I know that Jed hated Mr. Stanton, but I do not believe he had anything to do with the crime. I'm sure Jed is a good boy at heart and that he could not think of such a thing."

"But it is common knowledge in Ranmore that Jed boasted that some day he would kill Mr. Stanton."

"It was only boyish talk."

"Will you send Jed to me just as soon as he returns home?"

"Yes, but, Sir, don't try to make out a case against poor Jed; I'm sure he has not had anything to do with this crime."

"I only want to question him, Mrs. Ruscom; it may be the quickest way to clear him from suspicion."

Mrs. Ruscom rose to leave and said:

"Good-bye Sir; I'll send Jed to you as soon as possible."

"Please do, Mrs. Ruscom; I don't want to issue a warrant for the boy's arrest, but I must have a talk with him; good-bye."

"Good-bye Sir."

When she had left, Mystery Mack took some curled up hair out of his vest pocket and looked at those silky, shining portions of a woman's glory thoughtfully. The curled up hairs were jet black; the woman who had just left the room had fair hair, now slightly faded or grey.

Again there was a knock at the door. Mystery Mack tucked the curled up hair in his pocket, and called:

"Come in!"

A pitiful looking hunch-backed boy stepped into view as he closed the door behind him, and walked toward Mystery Mack's desk.

"You are Jed Ruscom?" Mystery Mack asked."

"Yes Sir."

"Where were you when we sent for you?"

"Down watching the boys swimming in the river."

"Do you swim yourself?"

"No, I cannot."

"Why didn't you come home for dinner to-day?"

"We had a bonfire down at the river, and some of the boys had brought lunch to go fishing, but we stayed at the bonfire and ate it."

"They shared their lunch with you?"

"Yes Sir.'

"Did you ever stay away from dinner in this way before?"

"No Sir."

"How did it happen that you stayed away to-day?"

"Just happened, Sir, I guess."

"Jed," Mystery Mack asked suddenly, "you knew that the man who has been murdered, Mr. Stanton, was your father?"

"Yes Sir."

"How did you know?"

"I overheard mother talking to my grandmother about five years ago."

"You hated him?"

"It must have been that, Sir."

"Jed, did you leave your home the night Mr. Stanton was murdered, last night?"

"Yes Sir."

"You did?"

"Yes Sir."

"During the night?"

"Yes Sir."

"Had you ever done that before?"

"Yes Sir, quite often."

"Did your mother know of this?"

"No Sir; I slipped out of the window and down a rope ladder that I hid in my room."

"Where did you go when you left your room at night?"

"I went and watched Mr. Stanton in his office."

"Were you watching him last night?"

(To be continued)

FROM THE VIEW-POINT OF OUR CONTEMPORARIES

contemporaries

ENFORCING THE LAW.

The present tendency is to seek a cure for each new evil by enacting a new law, so that the statute books are cluttered up with provisions which are not fairly tested before new laws appear.

But new evils are usually only old evils in a new guise, and the cure is to be found in the enforcement of existing laws. To trust unduly to legislators is to weaken the courts and the police. Murder is as good a test as any. In London in 1922, Magistrate McAdoo told the committee there had been 15 murders, only two of which went unsolved, while only one trial resulted in acquittal.

When American justice has been brought to a like efficiency and promptitude it will be time to consider whether criminality is so much more prevalent that in England or Canada as to make exceptional measures necessary.—Springfield Republican.

AS ENGLAND SEES BASEBALL.

Most week-ends you can see American sides competing in an "International Baseball League" on the Chelsea football grounds. After watching them the other day, writes a cricketer, I came away with no fears for our own summer game. There was some excellent throwing and a certain number of reasonably good long-field catches, but what did impress me was the enormous amount of continuous chatter which was kept up by all the players. The man at first base never stopped his stream of vituperation and invective addressed to the batsman and his colleagues waiting to bat. At length, as a counterblast, the stoutest player of the rival side took his stand as near as possible, and proceeded to reflect nasally and graphically upon the methods, ancestry and looks of the opposing pitcher.

This was the duet, while the chorus, by no means occasional, proceeded from most of the other fielders. The slow, continuous motion of gum-chewing jaws was another feature. Still, everyone seemed happy, and most ejaculated "Atta boy!" at intervals.—Manchester Guardian.

TWENTY YEARS AGO

Extracts from the Cranbrook Herald of this date, 1902.

The big strike at Fernie has been settled just before it began to look as if the industries of this part of the country would be seriously crippled.

The public schools of Cranbrook will re-open on Monday next. There will again be three teachers.

Mr. and Mrs. W. D. Hill gave a birthday party last week on honor of their son Wilbur and little daughter, Miss Innes. About a hundred little folk were present and enjoyed a good time.

The saw mills are running full time at Moyie, absorbing all the surplus labor there, and even then running short handed sometimes. It is hoped that before long the mine will be resuming its former payroll.

R. A. Anderson, mayor of Vancouver has been in the city for a short time.

COMMUNICATION

ASKS QUESTIONS OF CANDIDATE AND GOVERNMENT

Cranbrook, B.C.,
August 8, 1922

The Editor,
Cranbrook Herald.

Dear Sir:

Allow me a few lines in your valuable paper to ask the Liberal candidate a question: How can he get up on the public platform and tell the workers of this district that one of the best laws that the Liberal Government has passed is making it compulsory for the employer to pay his workmen twice a month? That law is like the sanitary act — if it was enforced, it would be very nice. But I want to ask Mr. John Taylor, the standard-bearer of the liberal party, how many of the employers of this district are paying twice a month, and in cash or negotiable check? To my knowledge there are three companies that pay twice a month, and the rest are paying once a month, and some don't have a pay-day unless you quit the camp, and all of them are paying with time checks, a thing that is absolutely against the law as it is interpreted on the statute books. Some companies even pay their men off with a statement and they have to walk six to ten miles to get their check, and from there may have to beat their way on a freight train or walk to the town, where they can get their money.

Also I want to ask Hon. John Oliver why he tolerates so much competition in the sale of whiskey. For every bottle sold for export through the proper channels two are sold locally, and little seems to be done to stop them. As to the sanitary conditions in the camps in the district, there is not one in the district that complies with the health act. Why are these laws not enforced? Must the workers declare a strike in order to get the sanitary conditions that the law calls for?

JAS. L. PETERSON.

Armstrong. — The Okanagan Coal, Oil and Gas Co., has recently been incorporated at $1,000,000. A number of claims have been leased, and machinery ordered. Drilling is to commence immediately near this point.

Golden, B.C.—Last week saw the opening of the Columbia Valley Co-Operative Creamery Association's project here, when the creamery received a considerable quantity of cream. This project, which has been fought for by a number of farmers for a number of years, is expected to increase the agricultural activity in this part of the province, as the farmers will be able to dispose of their products at home instead of shipping to creameries at Revelsaoke, Salmon Arm and other outlying points. The manufacture of ice cream will also be undertaken at the new plant.

Hay - Fever

SUMMER COLDS, ASTHMA, spoil many a holiday.

RAZ - MAH

Positively stops these troubles! Sneezing, wheezing, coughing, weeping eyes aren't necessary—unless you like being that way. $1.00 at your druggist's, or write Templetons, Toronto, for a free trial.

Sold by
CRANBROOK DRUG AND BOOK CO.

TRY THIS fragrant, velvety powder that removes the shine so perfectly, and stays on so long—doesn't easily blow or brush off. Lovely tints to match every complexion. 60c a box.
Take one home today.

For Sale by
BEATTIE-NOBLE DRUG CO.
The Rexall Store
CRANBROOK - - B.C.
Where it pays to deal

We Can Help Make a Battery Last Longer

The Long-Life Battery For Your Car

To be sure you are going to get all the service there is in your battery, let us inspect it regularly.

But you can't get more out of a battery than the manufacturer puts in. That is the reason that we recommend a long-life Exide for your car.

Ratcliffe and Stewart
CRANBROOK, B.C.

Exide
MADE IN CANADA
BATTERIES

Bruce Robinson

Teacher of Music

Studio above Murdock McLeod's. Phone 295

ROBINSON'S ORCHESTRA-DANCES ARRANGED FOR

Sub-Agent : Heintzman & Co. Pianos

CANADIAN PACIFIC

Thompson Memorial Opening Celebration

at

Lake Windermere Bungalow Camp

AUGUST 30th AND 31st, 1922.

For particulars of fares and special sleepers from Calgary, August 29th, apply to

G. T. Moir, Ticket Agent, Cranbrook, B.C.

SSIONAL CARDS

0 P.O. Box 333
. MOORHOUSE
.E.I.C., & B.C.L.S.
LAND SURVEYOR
- - - - B.C.

V. A. FERGIE
DENTIST
ll-Manning Block
97. Office Hours:
to 5 p.m. Sats. 9 to 1.

een & MacKinnon
ians and Surgeons
residence, Armstrong Avenue
FICE HOURS
..... 9.00 to 10.00
..... 2.00 to 4.00
..... 7.30 to 8.30
..... 2.30 to 4.30
NBROOK, B. C.

F. B. MILES
DENTIST
FICE HOURS
a.m. 1 to 5 p.m.
k., CRANBROOK, B.C.

ACPHERSON
Undertaker
Phone 350
Ave., next to City Hall

NUMENTS
BELL & RITCHIE
NUMENTAL CO.
Nelson

IN GARD
ITER &
PERHANGER
ine of Wall Paper
In Stock.
, Hanson Avenue
ne 409 at all hours
OOK - - - B.C.

BUSINESS COLLEGE
ARN TO EARN
Commercial Course in
thand, Typewriting
ing, Commercial Law
Penmanship
ercial English and Spelling
ND NIGHT CLASSES
Particulars Apply to
W. TYLER, Principal
. Box, 14, Nelson, B.C.

Y OPERATE?
EPATOLA removes gall
24 hours without pain and
ppendicitis, stomach and
bles. Contains no poison.
y druggists.
S. GEO. S. ALMAS
ole Manufacturer
. Ave., So., Saskatoon, Sask.
.50 Phone 4855

ES AND SOCIETIES

CRANBROOK
MERS' INSTITUTE
Regular Meeting
ND SATURDAY of each
at 8 p.m. in the City Hall

IEN'S INSTITUTE

Meets in the G. W. V. A. Hall afternoon of the first Tuesday at 3 p.m.
All ladies are cordially invited
t: Mrs. F. Constantine.
asurer: Mrs. S. Taylor.

GHTS OF PYTHIAS
Cranbrook, B.C.
every Tuesday at 8 p.m.
n the Fraternity Hall
E. A. Hill, C.C.
L. Harrison, K.R. & S.
R. C. Carr, M.F.
ng brethren cordially invited to attend

I. O. O. F.
CITY LODGE, No. 42

Meets every Monday night at The Auditorium
rning Oddfellows cordially invited.
Moffatt - Noble Grand
Adlard, P.G. - Rec. Sec.

RHEUMATISM
Have you Rheumatism or Neuritis, Sciatica, Lumbago? Now is the time to get rid of it. Nature is doing all she can for you. Just help things along. Get a box of Templeton's Rheumatic Capsules from your Druggist and you will soon be fit and well again.
The Standard Remedy T.R.C.'s
Sold By
Cranbrook Drug & Book Co.

BASEBALL DANCE TO BE HELD FRIDAY EVENING THIS WEEK

An effort to inject a little relaxation in to the tense political atmosphere at this time ought to be appreciated, and for this reason, if for no other, there ought to be a good turnout at the baseball dance to be held on Friday evening of this week at the Knights of Pythias Hall. Refreshments will be provided, and the floor will be in the best of shape for good dancing, it is promised. Robinson's Orchestra will be on hand. A good dance should tend ta shake down the arguments to be taken in at the political meeting the same evening.

PARKER & McGEE
Flour and Feed Merchants
Hay and Grain of All Kinds
Hanson Avenue
Cranbrook
Office Phone 92 Res. Phone 310

Milk and Cream
DIRECT FROM
Big Butte Dairy Farm
PHONE 10

Cranbrook Cottage Hospital
(Licensed by Prov. Govt.)
Maternity and General Nursing
Terms Moderate
MRS. A. CRAWFORD, Matron.
Garden Avenue - Phone 259

Canaries
GUARANTEED SINGERS
Satisfaction or Money Refunded
Rollers and Yorkshires a Specialty, from $15.00 up.
Breeding Hens.
S. LAWSON
LETHBRIDGE BIRD ROOMS
415 11th St. S. - Lethbridge

Pacific Milk Cuts Shortening
Any number of cooks have stated in their letters that in recipes where they use this improved Pacific Milk they have cut the quantity of shortening in half, and got better results.
It is a point we should have mentioned before, but overlooked it, as the 43 per cent. of cream in each can of Pacific Milk is in itself a shortening agent.
PACIFIC MILK CO., LTD.
Head Office, Vancouver, B.C.
Factories at Ladner and Abbotsford.

BAPTIST CHURCH

PASTOR W. T. TAPSCOTT

SUNDAY NEXT

UNION SERVICES OF THE BAPTIST AND PRESBYTERIAN CONGREGATIONS IN THE BAPTIST CHURCH.

Rev. E. W. MacKay will conduct the services.

Morning Service at 11 a.m.,

12 noon—Sunday School.

7.30 p.m.—Evening service.

Thursday, 8 p.m.—Prayer meeting and B. Y. P. U.

YOU ARE WELCOME

DR. KING INSPECTS PUBLIC WORKS IN PROGRESS IN THE EAST

(From the St. John Globe)

St. Andrews-By-The-Sea, N.B.—Hon. J. H. King, federal Minister of Public Works, landed on St. Croix Island on Saturday at almost the exact spot at which Champlain and his illustrious band landed back in 1604.

The incident took place during an inspection trip by the Minister of Public Works of St. Croix harbor, heralded as the "greatest undeveloped natural deep water harbor in the world," and which the Boards of Trade of St. Andrews and St. Stephen have been unging should be developed as a great federal asset.

Hon. Dr. King arrived in his private car accompanied by Mrs. King, George King, M.P.P., Chipman, and others, and they were guests at the Algonquin Hotel. The trip up the St. Croix River was made on Saturday under ideal conditions, and the Minister was most agreeably impressed with all that he saw; he asked many questions and gave those who accompanied him the impression that he was engrossed with the immensity of the harbor and its possibilities of development without dredging or breakwaters being necessary.

The Minister and his party spent most of Sunday motoring and enjoying the many beautiful drives about Charlotte county and left last evenng by C.P.R. en route to St. John on the way to Nova Scotia.

As St. John Dr. King looked over the harbor works there. He expressed himself as recognizing the need there of better protection for the harbor, in the form of an extension of the Negro Point breakwater, and expressed sympathy with the suggestion that St. John harbor be put in commission.

He was very much interested in accounts about the development of water power in the province. "Cheap power," he argued, "means more industries."

Hon. Mr. King will visit Nova Scotia after leaving St. John.

Returning to New Brunswick he hopes to be able to spend a day or two with his father, the venerable Senator King at Chipman, where the Minister was born.

Following an inspection of the dry dock, breakwater, and other features of the Courtenay Bay development this morning, Hon. Dr. King expressed his satisfaction at the progress made, and said he saw great future possibilities for the port with the completion of the work. After visiting Courtenay Bay, Dr. King and party left by tug boat to inspect the Negrotown Point breakwater and West Side wharves.

MAKES TANGIBLE PROPOSALS FOR B.C. STEEL MILL

(Continued from Page One)

most famous ironmasters of the United Kingdom.

Following a recent conference Premier Oliver issued the following statement, setting forth the attitude of the Provincial Government towards the company's application for assistance:

"That the Government would be prepared at the next session to submit legislation which would make the iron ore bodies in the province available for use either on a percentage, tonnage or royalty basis.

"That the present legislation providing for a bounty on pig iron produced in British Columbia would be repealed.

"That the Government would promote legislation authorizing a guarantee of the company's bonds to the extent of one-third the amount required to establish an iron smelting plant for the production of pig iron in British Columbia.

"This guarantee would be conditioned upon each of the Dominion Government and the Imperial trades facilities committees guaranteeing the other two-thirds of the capital required.

"Further conditioned upon a thorough investigation covering raw material, plans, specifications, locations, contracts, conduct, management, financing of the company and probabilities of success satisfactory to the Government.

"The Government of the province to have security for its guarantee ranking equal with the security of the Dominion and the facilities committee, the same being a first mortgage upon all the assets of the company.

"Further conditioned that the authorized capital, the subscribed capital and the paid-up capital shares of the company be satisfactory to the Government, the understanding being that if the operation of the blast furnace to be established was fully satisfactory the before - mentioned guarantees would be extended to include the establishment of a steel producing plant and also rolling mills, the whole of the guarantee of the province which would be proportionately divided according to the work undertaken not to exceed £800,000 sterling, or its equivalent in Canadian dollars.

"The Minister of Mines was authorized to confer with the Dominion authorities and with the Facilities Committee of the Imperial Board of Trade, and to employ such expert officers as would be found necessary to investigate thoroughly every detail of the proposal, the Government being determined that as far as humanly possible both the Government and the investing public should be fully protected."

THUR. AUG. 17th
ONE PERFORMANCE
AFTERNOON ONLY
First Time Here of the Giant Combination

DOORS OPEN AT 1 AND 7 P.M. - PERFORMANCES AT 2 AND 8 P.M.
ONE TICKET ADMITS TO EVERYTHING

TO THE PUBLIC

This is to give assurance that we have contracted with the Ringling Brothers and Barnum & Bailey's Combined Shows, to handle all of the one hundred double length railroad cars over our lines, and will be delivered in Cranbrook, their total contents unloaded and the complete show, menagerie and program exhibited, exactly as in New York, Montreal, Chicago, Toronto, Winnipeg and elsewhere.

GEO. A. WALTON, Gen. Pass. Agt., C.P.R.

Tickets on Sale Show Day at Cranbrook Drug & Book Co. at same prices as charged on Show Grounds.

MACDONALD'S Cut Brier
More Tobacco for the Money
Packages 15¢
½ lb Tins 85¢
"The Tobacco with a heart"

Rossland Man Passes Away Here

West Kootenay Lumberman Succumbs After Operation. Buried At Trail On Wednesday.

The death of Joseph Stephen Deschamps, well known lumberman of Rossland and Trail, took place on Monday morning at the St. Eugene Hospital, following an operation for appendicitis he underwent last week.

Mr. Deschamps had been to Winnipeg on a business trip, and when it was found necessary to take him from the train here to the hospital, Mrs. Deschamps was summoned from Rossland, and arrived in time to be with her husband at the end. The family of four were also sent for when it was seen that Mr. Deschamps was sinking, but they only got as far as Kootenay Landing when they got word that their father had passed away, and they waited there to meet the remains, which were shipped back on Monday's train.

Mr. Deschamps was quite well known here, and a number of friends were at the station to assist in the last duties that could be done for the dead here. He was about fifty-five years of age.

Mr. Deschamps was born at St. Isadore De Prescott, Ontario, on August 1st, 1867. In 1897 Mr. Deschamps came to British Columbia and located in Rossland, where he opened a sawmill in partnership with Lous Blue, under the firm name of Blue & Deschamps.

This partnership held until 1899, when the Yale Columbia Lumber Company, Limited, absorbed Blue's interests, Deschamps becoming manager of the Rossland end of the business, in which capacity he remained until 1902. Following his retirement from the Yale Columbia Company, Mr. Deschamps, along with Louis Blue and Lorne A. Campbell, formed the China Creek Lumber Company on the Columbia River, near Trail. This partnership held till 1912, when Mr. Deschamps assumed the ownership of the Company.

Some time later he established a mill at Birchbank, which mill he was still operating and in the interests of which he had made his trip to Winnipeg.

The large mill which is adjacent to the wharf in Nelson was erected by Mr. Deschamps, who operated it for two years, later selling out to the Forset Mills of B.C. In 1916 he entered in business on Goat Creek, near Slocan City, but later sold out. He was also associated with several well-known United States lumbermen.

Mr. Deschamps is survived by his wife, to whom he was married at Edmonton in 1904, and four children, Ruth, 16; Dodo, 14; Jeanette, 10; and Joe, 4. A cousin, Edward Deschamps, resides at Rossland, where he is associated with George Tierney, on the Rossland-Cascade highway.

A firm believer in the Kootenay district and an ardent worker for its betterment was Joe Deschamps. He was a mainstay in Liberal circles in the Kootenay, and as a Liberal he continuously worked for the district. In the last provincial elections he was a candidate for the provincial house, but was defeated by James H. Schofield, of Trail.

The funeral took place at 10 o'clock on Wednesday morning, services being held at the Sacred Heart Church, Rossland, Father A. K. McIntyre being the officiating priest. Interment was made in the family plot in the cemetery at Trail.

SHUT-OUT GAME BY AULT GIVES FERNIE LEADERSHIP IN LEAGUE

(Fernie Free Press)

Fernie cinched the lead in the east end of the East Kootenay Baseball League by defeating the White Spruce on Sunday last shutting them out by a score of 3-0 ,and thereby earn the right to play off with the leaders of the west end of the league when their schedule is completed in about two weeks' time. Fernie still has one more game to play of the schedule to play at Waldo, but the result will not alter the standing of the teams.

Pitcher Ault has the honor of hurling the first shut-out game of the season. And the game could be clased among the best that the Fernie fans have seen. Ault's wonderful pitching and the airtight support he received from his teammates was the undoing of White Spruce. It was a pitchers' duel between Ault and Peters, and up to the fifth inning neither side was able to score.

Information in "Printer and Publisher," a trade journel, is to the effect that the company which is developing a big pulp and paper mill and hydro-electric project at Elko, B.C., is to be known as the Wigwam Pulp and Paper Co., and that Chicago and Kansas City newspapers are reported to be behind the move. Seattle capital, it is understood, is developing the project, and $4,000,000 of bonds have already been underwritten for the erection of the plant. The company is capitalized at $5,000,000 and timber cruisers are now out reporting on the available supply of pulpwood. If enough is available to keep the big plant working for thirty years there is no doubt the project will go through.

The East Kootenay Power Company have commenced work building camps at Elko for their workmen who will shortly start the construction of a 14 foot tunnel which will connect their dam above the falls a distance of about 3000 feet to the power house site at the big basin. Mr. Appleyard is expected in Fernie to-morrow and the work will be commenced almost immediately at both ends of the tunnel.—Fernie Free Press.

Miss Anna Q. Nilsson, the star in the Louis Mayer company of motion picture artists who have been here in the district of late, left on Monday's train, returning south. With them went the chief camera man and some of his assistants. About eight camera men are left to take in the big scene when the dam at Bull river finally goes up. An attempt to get this scene was made last week-end, but from insufficient current, it is thought, the charge did not go off, but slight damage was effected to one end of the dam where things will have to be set right before the final blast can be set off, which is expected to be in a few days now.

THE WEATHER BULLETIN

Official thermometer readings at Cranbrook.

	Max.	Min.
Thursday, August 3	92	48
Friday, August 4	71	59
Saturday, August 5	76	54
Sunday, August 6	86	48
Monday, August 7	85	41
Tuesday, August 8	87	44
Wednesday, August 9	95	44

a complete car —no extras to buy

The new "490" Special is a fully equipped automobile and has every feature found on the big cars. You don't have to spend a penny in accessories to bring the car up to your ideals.

The Chevrolet "490" Special is the car you should drive. Let us demonstrate this model and show you the easy riding qualities and all the other fine points.

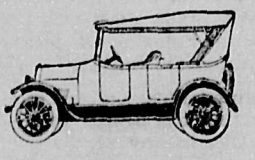

Ask for particulars of our deferred payment plan.

A5

CHEVROLET
Kootenay Garage
Cranbrook B.C.

Frame's Bread is GOOD Bread

His Pies, Cakes and Pastry are made in a tasty manner which invites the most exacting person to call again, at

THE HOME BAKERY

Phone 87 - Norbury Ave.

MINARD'S "KING OF PAIN" LINIMENT

The old reliable remedy for rheumatism, neuralgia, sore throat and sprains.

Best Liniment Made

MR. A. E. LAUNDRY, EDMONTON, writes:—"Heli from a building and received what the doctor called a very bad sprained ankle, and told me I must not walk on it for three weeks. I got MINARD'S LINIMENT and in six days I was out to work again. I think it the best Liniment made."

Minard's Liniment always gives satisfaction. For any ache or pain. It gives instant relief.

Minard's Liniment Co., Limited

Yarmouth, - - N.S.

Every 10c Packet of WILSON'S FLY PADS WILL KILL MORE FLIES THAN $8.00 WORTH OF ANY STICKY FLY CATCHER

Clean to handle. Sold by all Druggists, Grocers and General Stores

BEECHAM'S PILLS Sweeten the Stomach

FERNIE DRAWS UP NEW SCHEDULE FOR ELECTRIC LIGHT AND POWER RATES

Drastic Reductions Made In The Rates With Current From Bull River.

When the hydro-electric power first became available at Fernie the council reduced the schedule per kilowatt hour for lighting from 15c. to 10c.—so it was said, but in the schedule on the 10c. basis was a "joker" *in the form of* a "fixed or service charge," ranging all the way from 65c. up to $5.15 and over for the larger consumers per month.

This when actually applied, instead of reducing the cost of electricity, in the cases of the minimum and small quantities in most cases slightly increased the cost to the consumer. Of course in the cases of the larger consumers they did receive the benefit of cheaper juice but in view of the great saving to the city when comparing the cost to manufacture its own with that purchased from the company, everyone felt they were entitled to a proprtionate share of the more advantageous price, particularly when the home-made electricity was supplied at a cost that almost placed it in the luxury class.

Needless to say the complaints were numerous and insistent, with the result that eventually the council decided something must be done, and now they have a brand new schedule for light and power as set forth below.

One redeeming feature of this schedule is that in residences the current may be used from every light socket for cooking, heating, etc., at 4c.

Residences—Summer

Lighting and Heating—Rate during months of April, May, June, July and August, 10c. per k.w.h. up to 20 k.w.h. each month, less 10 per cent.

All current consumer above 20 k.w.h. at 4c. per k.w.h., less 10 per cent.

Residences—Winter

Lighting and Heating—Rate during months of September, October, November, December, January, February and March, 10c. per k.w.h. up to 30 k.w.h. each month, less 10 per cent.

All current consumed above 30 k.w.h. at 4c. per k.w.h., less 10 per cent.

Meter rent 15c. per month net.

Minimum charge for current $1.00 per month, less 10 per cent.

Commercial

Commercial Lighting—Rate 10c. per k.w.h. less 10 per cent.

Meter rent 25c. per month net.

Minimum charge for current $1.00 per month less 10 per cent.

Commercial Heating—Including bakeries, dentists and hotels, 7c. per k.w.h. Minimum charge $3.30 per month up to 7000 watt connected load with an additional charge of 50c. for each 1000 watts or part thereof above 7000, less 10 per cent.

Advertising Signs—Rate 7c. per k.w.h. Minimum $2.00, less 10 per cent.

City Department—City departments and street lighting, 6c. per k.w.h. net. No minimum.

Power

Rate 7c. per k.w.h. less 10 per cent. Meter rent 25c. per month net. Minimum $1.10 per h.p. less 10 per cent.

Verandah and Store Window Lights

25 watt Tungsten, 3c. month.
8 c.p. Carbon, 40c. month.
40 watt Tungsten, 50c. month.
16 c.p. Carbon, 75c. month.
60 watt Tungsten, 75c. month.
100 watt Tungsten, $1.20 month.

Larger lamps according to capacity. Rates 1 1-5c. per watt per month net.

No more verandah or window lights will be connected to flat rates circuit in future, and the charges for them will be made regardless whether used or not as long as the wiring remains unconnected to the meter, and connected to the flat rate circuit.

Consumers desirous of discontinuing payment for verandah light must have it disconnected from the flat rate circuit.

Consumers who use verandah or window lights of larger capacity than arranged for, without having given proper notice in writing of their intention to do so, will be charged a minimum additional charge of 50c. per month net.

Any consumer violating this rule will be charged 50c. net for each infraction thereof.

Consumers must not allow verandah of window lights to burn during daylight hours.

Discounts—A discount of 10 per cent. will be allowed where stated above if the account is paid on or before the 25th of the following month, but when the 25th is a Saturday or Sunday, or when the 25th falls on a public holiday, discount to be allowed on the following day on which the office is open for business.

Deposits—No person shall use electric light, power or heat in any place until said person shall have signed the form required and shall have paid the required deposit at the City Clerk's office. Deposits required under the above rule shall be equal to the amount of the maximum two months' account during the twelve months preceding the date of application.

Parties moving from one house to another will not be connected up unless all arrears are paid.

Interest— No interest shall be paid on deposits until they have been deposited for 12 months, after which time interest at the rate of 4 per cent. per annum shall be paid for the full period.

Notice must be given at the City Office within 48 hours after a house has been vacated.

Cut-Off—Water, light and power service will be cut off when the consumer is in arrears for 50 days.

Parties whom it has been necessary to cut off for non-payment of account will be treated as new customers, and an adequate deposit will have to be placed before they will be permitted to use current again.

Meters—A flat charge of $2.00 will be made for connecting up a consumer who has been cut off for the above reason or for a new connection, or for where a meter is required.

No discount will be allowed unless all arrears are paid in full.

Fuses—The meters must be protected with proper fuses; if heavier fuses than permitted are used, the consumer will be held responsible for any damage done to meter.

THREE OF THIRTY HIGH SCHOOL HORSES TO BE SEEN WITH RINGLING BROS. AND BARNUM & BAILEY CIRCUS

Horses have again come into their own on this season's program of the Ringling Bros. and Barnum & Bailey Circus. Trained stallions that work in troupes and groups, an entire company of Shetland ponies and the finest of European menage horses are made features of a program that is filled with new acts from the grand entry to the concluding chariot races.

The public is used to hearing of the "first American appearance of such and such an arenic star," but this is *the first time that an entre shipload* of trained horses have been specially imported from foreign lands. The Ringling Brothers' Paris representatives have secured the famous dancing stallions of the Nouseau Cirque, together with twelve of the most remarkable dwarf ponies yet trained by the famed French equestrian, M. Bonsair.

Aside from these equines there is a complete menage number including a group of immense Norman stallions in which splendid high school horses ridden by their trainers perform in all parts of the hippodrome track.

These various and varied equine displays, coupled with the tremendeus elephant acts, and the all-new wild animal numbers, presented in three immense steel arenas, combine in what *is by far the greatest array of dumb* animal talent ever assembled anywhere. This mammoth aggregation, together with more than 600 men and women performers, will all be presented in one main tent and on one program when the Ringling Brothers and Barnum & Bailey Combined Shows exhibit here on Thursday, August 17th.

COMMUNICATION

THE ROADS IN MAYOOK DISTRICT.

Mayook, B.C.,
August 9th, 1922.

To The Editor,
Cranbrook Herald.

Dear Sir,

I would like to know through the medium of your paper, whether the Hon. J. Oliver and Mr. J. Taylor, while canvassing the Cranbrook District yesterday did not call on some of the ranchers in this locality? Was it because they were afraid that they, Hon. J. Oliver and J. Taylor, would be asked for work on the Government roads by the ranchers, or was it on account of the bad state of the roads to some of the ranches here?

Thanking you for a small space in your paper.

ANXIOUS ENQUIRER.

Baker P.O., B.C.

The provincial police seized the liquor stocks of two warehouses on Friday last on charges of selling and keeping liquor for the purposes of sale. The estimated value of the liquor stocks under seizure is between $200,000 and $250,000. The trial was opened before Magistrate Henderson on the 21st, but was forthwith adjourned until August 7. Pending disposition of the cases in the court the two warehouses of the companies are under guard of the provincial authorities. — Fernie Free Press.

LONG EVENTFUL LIFE HAS CLOSED WITH ED. JOHNSTON'S DEATH

(Special to The Herold)

Invermere, B.C. August 5.—Ranking as he has done amongst the strict "Old Timer" class of the eastern interior of British Columbia, Mr. Edmund Thomas Johnston's life is well worthy of a review at length. Those who knew the eastern interior in the days of the early '80s are slowly but surely narrowing in their numbers. Of this part the Windermere District is amongst that which had the earliest permanent settlement.

Mr. Johnston was of Irish descent, his father being George Bell Johnston and his mother Emily Sophia Donnelly. One of a family of eight, four brothers and four sisters, he was born on a Saturday afternoon, the 2nd of September, 1843, on his father's farm in the township of Moore, county of Lambton, Ontario.

When 17 years of age he took to the water and became quartermaster on a steamer sailing between Buffalo and Duluth. After four years of seamanship he left the lakes for life as a miner, going in 1864 to work for a New York company operating at Black Bay, part of Thunder Bay. One year at that work and he returned home for a spell, leaving again in 1870 for the western States he visited Minnesota and then on to Louisiono. Still wandering, 1872 found him in California, where he remained but two weeks, and then shipped on a lumber hooker which took him to Puget Sound. Still bent on Mining he left Puget Sound in the fall of 1873 and passing over the Cour de Laine mountains by the old Mullen road reached the Missouri River, then up the river to Superior, Montana, where for the next eight years he engaged in placer mining. Then moving north he journeyed on through Horse Plains to Thompson's Falls.

Conditions there becoming too quiet for an active man and hearing of the stirring times created in British Columbia by the advent of the Canadian Pacific Railway, Mr. Johnston worked on up into the Windermere District, arriving in this part on the 4th of October, 1882.

Those were exciting days in this part, land and anything stable in tis character was of but little value as instanced by Mr. Johnston's statement that he traded guns for two of what for many years were afterwards the best ranches in the neighborhood of the village of Windermere. It was not for him to remain in the neighborhood for long, so proceeding further north he located a ranch just outside the twenty mile limit of railway construction, and in a tent opened up a hotel on the main pack trail running north and south, which became famous under the name of "The Hog Ranch." The late George Starke of this place became a partner. After construction days and the opening of the sale of liquor on the line of railway the Hog Ranch closed down and Mr. Johnston took up farming and mining as his pursuit. In the many years which he has lived in here he took up and owned many of the best farms which have been and owned, bonded and sold many mineral claims.

As an old timer his tall stately figure and ability to tell stories of the early days made him a well liked and distnguished person whom every one rejoiced to meet.

In 1912 he married Mrs. Rose May Brown and two little girls, Edith May and Leona Frances were the result of the union. Mrs. Johnston died in 1914, since which time Mr. Johnston has been living in the neighborhood of either Canal Flat or Fairmont Hot Springs.

Edmonton, Alberta.—The experiments of the McMurray Asphaltum and Oil Company at Waterways are showing good results. Tests have been made and from twenty-five pounds of *tar sands, two and a half pints of* lubricating oil have been obtained. The machinery is now being installed on concrete foundations.

PAY RESPECTS TO PIONEER OF KOOTENAYS WHO DIED LAST WEEK

(Vancouver Province)

Ed. Johnson, as he was familiarly known up and down the Valley, was seventy-nine years of age and a native of Ontario. Leaving that province in the early seventies he moved to Montana, where he settled in the spring of 1882. He came to Windermere with a pack and saddle horse in *1886, and had remained in the Columbia* Valley ever since.

Ed. Johnson at one time or another owned the majority of the best known ranches in the Windermere district. In 1899 he sold the property that is now the town of Invermere and vicinity. He took a prominent interest in prospecting during his residence in the valley. Though a pioneer of the old-time rough and ready school, Ed. was a man who was at hame in any company. He was a very original letter writer, and the great pity is that he did not leave written memoirs. The old pioneer never forgot his dignity, and was held in great respect by all who knew him.

It is to be hoped that a suitable monument will be erected to ory. British Columbia h of her finest pioneers of days.

The Salvation

SPECIAL WELC SERVICES

Thursday, August 10, at Welcome tea for all soldi herents.

Sunday morning servic Holiness meeting.

Sunday evening service, Salvation meeting.

Sunday School at 3 p.m.

These will be the welc of Captain E. Tigerstedt, ing to take charge of T Army in this city. The been stationed at Kamlo past 2 years and 3 months her command there consi cess has been attained.

The Captain will be Lieut. Sheriff. We invite with us in extending a w to our new officer.

Methodist Chur

REV. B. C. FREEMAN, Pastor

Morning Service at 11 a.m.

Sunday School at 12.15.

Evening Service at 7.30 p.m.

Everyone is Cordially Invited to These Servic

Consolidated Mining & Smelting

of Canada Limited

OFFICES, SMELTING AND REFINING DEPARTMENT TRAIL, BRITISH COLUMBIA

SMELTERS AND REFINER

Purchasers of Gold, Silver, Copper, Lead & Zinc
Producers of Gold, Silver, Copper, Pig Lead and Z

"TADANAC" BRAND

ASPIRIN

UNLESS you see the name "Bayer" on tablets are not getting Aspirin at all

BAYER Genuin

Accept only an "unbroken package" of "Bayer Tabl Aspirin," which contains directions and dose worked physicians during 22 years and proved safe by millio

Colds	Headache	Rheumatism
Toothache	Neuralgia	Neuritis
Earache	Lumbago	Pain, Pain

Handy "Bayer" boxes of 12 tablets—Also bottles of 24 and 100—Dr

Aspirin is the trade mark (registered in Canada) of Bayer Manufacture aceticacidester of Salicylicacid. While it is well known that Aspirin mea manufacture, to assist the public against imitations, the Tablets of Bayer will be stamped with their general trade mark, the "Bayer Cross."

900 MILES ON 2 QUARTS

The owner of a Model 81 Overland (name on request) tells us he recently made a 900 mile trip using only 2 quarts of Imperial Polarine Oil Heavy (as recommended on the Imperial Chart).

Big oil and gasoline mileage is just one of the many advantages of using the proper grade of Imperial Polarine Motor Oils in any car or truck. Consult the Chart.

IMPERIAL OIL LIMITED

Manufacturers and Marketers of Imperial Polarine Motor Oils and Marketers in Canada of Gargoyle Mobiloil.

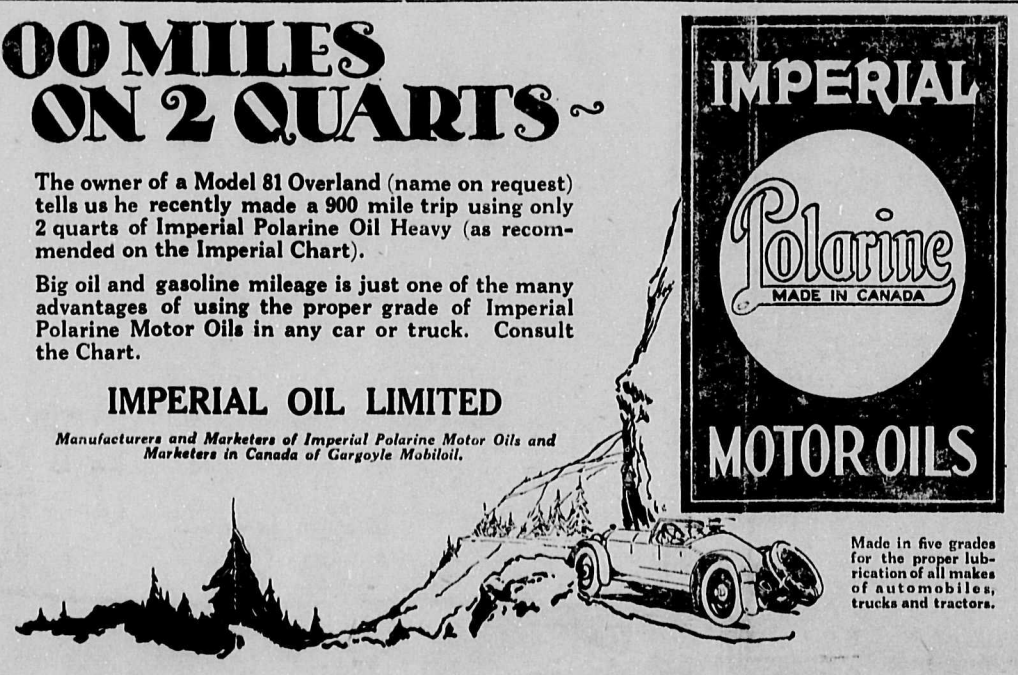

Made in five grades for the proper lubrication of all makes of automobiles, trucks and tractors.

CANADIAN PACIFIC

CRANBROOK TRAIN TIMES

NO. 67 DAILY—To Nelson, Vancouver, Spokane, etc. Arrive 12.10 p.m.; leave 12.20 p.m.

NO. 68 DAILY—To Fernie, Lethbridge, Medicine Hat, Calgary, etc. Arrive 4.10 p.m.; leave 4.20 p.m.

Cranbrook, Wycliffe, Kimberley Service:

No. 823—Leave 7.05 a.m. No.824—Arrive 2.10 p.m.

Cranbrook, Lake Windermere and Golden Serivce:

Monday and Thursday, each week—NO. 821, leave 9 a.m. Wednesday and Saturday—NO. 822. arrive 3.30 p.m.

For further particulars apply to any ticket agent.

J. E. PROCTOR,
District Passenger Agent, Calgary.

Montana Restaurant

Cigars, Cigarettes and Candy
Meals at All Hours

CRANBROOK STREET
Opposite the Bank of Commerce

Plant "HOME GROWN" Nursery Stock Only.

THE BRITISH COLUMBIA NURSERY Co. LIMI

are growing a full line of fruit trees, shrubs, ROSE ornamentals, including the most hardy varieti

Intending planters can have our descriptive cat and price list on application by stating what they terested in planting.

We list over 100 varieties of "Roses" all grown at our Sardis Nurseries (Near Chilliwack), strong, ous plants that can be delivered direct from our n ies in prime condition, assuring bloom the first yea

Address: 904 Yorkshire Bldg., Vancouver, B.

A live salesman wanted for the Cranbrook distr

FOR RENT - G. W. V. A. HA

Good Floor, Dressing Rooms, Card Tables, Kitchen, All Conveniences

SUITABLE FOR DANCES, MEETINGS, SOCIAL G ERINGS OF ALL KINDS, BAZAARS, Etc.

TERMS REASONABLE

For Prices and Other Particulars Enquire THE STEWARD or SECRETARY, G. W.

A PUBLIC MEETING

will be held in the

AUDITORIUM

on

FRIDAY, AUGUST 11th

at 8.30 p.m.,

In the Interests of the Conservative Party

SPEAKERS:

N. A. Wallinger, Conservative Candidate

W. J. Bowser, K.C., M.P.P.

J. W. Jones, M.P.P. **W. K. Esling,** M.P.P.

Col. Lister, M.P.P. AND OTHERS

Chair will be taken by Mr. T. D. Caven

Musical Selections **All Electors Are Cordially Invited to Attend**

God Save The King

City Items of Interest

Insure with Beale & Elwell.

+ + +

TUNGSTEN LAMPS—15 watt, 35c; 24, 40 and 50 watt, 40c; 100 watt Nitrogen, $1.00; 150 watt Nitrogen $1.35.
W. F. DORAN,
Our Prices Win Every Time.

+ + +

The regular monthly meeting of the City Council takes place this evening, Thursday, at 8 o'clock.

Something new in a car polish. Does the work better and fully guaranteed. Get it at Dezall's Garage.

+ + +

Work is being undertaken on the road out to the cemetery from the city, and it is also understood it is on the program to put in a sidewalk. This is an improvement that was brought to the attention of the authorities a few weeks ago, and will be greatly appreciated by those who travel in that direction.

+ + +

Bear in mind Farmers' Institute meeting, Saturday evening August 12, at the City Hall.

+ + +

As a result of a fracas some time ago at the place, four women were recently charged in the provincial police court with being inmates of a disorderly house at Fort Steele. One was charged as the keeper of the place and was fined $50.00, the others as inmates being assessed $25.00 each.

+ + +

We have just received our Spring shipment of Linoleum. Prices $1.10 per square yard.
Our low prices win every time.
W. F. DORAN.

+ + +

Buy your home on the easy monthly instalment plan. There are dozens doing it. Why not you? See Beale & Elwell about it.

FOR SALE

FURNITURE
HOUSEHOLD GOODS
KITCHEN UTENSILS
ETC.

For disposal by

PRIVATE SALE

up till August 15th.

J. W. SPENCE
NORBURY AVENUE

Clean Sweep Sale of Summer Goods

of Every Description.

SPECIAL DISCOUNT OF 25% OFF EVERYTHING IN SUMMER GOODS FOR THE NEXT TEN DAYS.

See our Windows and Handbills for Particulars of Sale.

Moffatt's Variety Store

Opening Dance

The Re-Opening of the Auditorium is being marked by a Public Dance under the auspices of the I.O.O.F. at the

AUDITORIUM

Circus Day, Thursday, August 17th

Dancing 10 to 2

Robinson's Orchestra Refreshments

Admission, per couple $1.50
Ladies' Single Admission ..... 50c.

Provincial By-Election Cranbrook Riding

List of Polling Stations in the District for Election Day Tuesday August 15th

(As arranged up to the time of going to press)

Cranbrook (Eight Polls)	G. W. V. A. Hall
Kimberley	Summers' Hall
Kingsgate	(Not yet arranged)
Marysville	School House
Mayook	School House
Mission	Stewart's Vacant Cottage
Moyie	Presbyterian Church
Sullivan Mine	Log Bunk House
Ta-Ta Creek	School House
Wardner	Library Hall
Wattsburg (Lumberton)	Not yet arranged
West Gateway	At. George Barters'
Westport	at David Cameron's
West Waldo	Tent at West end of Bridge
Wycliffe	Club House
Yahk	(Not Yet Arranged)

A. B. Smith
Returning Officer.

150 Travelers' Samples JUST ARRIVED

Including Ladies' and Children's Dresses in Serge and Wash Materials, Middies, Boys' Wash Suits, Rompers, Ladies' Waists and Skirts

On sale at

Less Than Wholesale Price

B. WESTON
Baker Street
The Store That Sells For Less

. Local News .

Mrs. J. H. Meighen left a few days ago on a holiday trip to eastern points.

Paul Nordgren, Yahk business man, was in the city last Saturday on business.

Harry Mott, formerly of the Kootenay Garage, has relinquished his position there, and is at present up at St. Mary's Lake. It is stated that he is considering embarking out into the garage business on his own shortly.

A good number from here went up to Kimberley on Wednesday evening to attend the Catholic lawn social arranged there. The social part of the program was held on the hotel grounds of Harry Drew, and for the dance the crowd adjourned to the Handley Hall. Robinson's three piece orchestra was in attendance, and the dance was much enjoyed, like the earlier part of the program.

Beale & Elwell insure baggage in transit for a trifling cost.

W. F. and Mrs. Attridge are enjoying a visit from Eastern friends, including Mrs. Attridge's mother, Mrs. F. L. Sankey, of Pittsburgh, Pa., Miss Elizabeth Ewing, and Mr. A. D. Ewing, also of Pittsburgh, and Mrs. Olive Barnes of Chicago. Mrs. Sankey will make an extended visit here while the others of the party will visit Banff and Lake Louise, Vancouver, Victoria, Seattle and Portland before returning east.

The latest in car polishes, made by well known manufacturers, and will do the work better than any other. Guaranteed results. Dezall's Garage.

A miscellaneous shower was tendered Miss K. V. Sarvis on Tuesday evening of this week, at the home of Mrs. W. C. Adlard, in honor of her approaching marriage, which will take place next week. About twenty-five friends of the bride were present, and enjoyed a very happy evening, during which the honored guest became the recipient of a great many gifts that will be prized. Games were also on the program for the evening, and refreshments were served to the further enjoyment of all. Last week Miss Sarvis was also presented with a gift from the Rebekah Lodge, of which she has been an active member, the presentation taking the form of a cut glass water set. This took place at the home of Mr. and Mrs. J. W. Spence.

If you are contemplating a trip to the Old Land, see Beale & Elwell about it. They represent the best steamship lines.

FOR SALE

COMPLETE HOUSEHOLD FURNISHINGS
For Three Rooms
Furniture, Pictures, Bedding, all complete. Also
TOOLS & EQUIPMENT
Suitable for logging camp, mill, mining, etc. Comprising Tools and full Camp Equipment.
Cheap For Quick Sale
Apply in first instance at
HERALD OFFICE

TEACHER WANTED

for the Commercial Course at Cranbrook High School

Salary $1,500.00 per annum.

Applicants must have B.C. Certificate or equivalent.

T. M. Roberts, Cranbrook B.C. Secretary.

Notice to the Automobiling Public

Having taken over the business of the Kootenay Garage from Mr. E. T. Cooper, we are prepared to conduct the same along the most up-to-date lines.

We shall make Garage Service, Repairs, and Battery Work a Specialty. Gasoline, Oils, and a full line of Parts always on hand.

We solicit a continuance of your patronage.

Kootenay Garage

M. Paulson, Proprietor

THE HOME OF CHEVROLET AND DODGE CARS

Our System of Fitting

invariably enables us to recommend the deep curve TORIC LENSES, giving the widest field of vision, set securely in our FAMOUS FITS-U EYEGLASS mounting. The combination of these elements, the best in service and goods, places us in a position to offer you the greatest pleasure and personal efficiency in eyeglass wearing.

If you wear glasses or ought to, let us discuss your particular needs. The reasonable basis of our charges is always a source of pleasant satisfaction to our customers.

W. H. Wilson
Optometrist - Cranbrook, B.C.

Beale & Elwell for service.

Farmers' Institute meeting on Saturday evening, August 12, at the City Hall. A good attendance is requested.

BORN—On Sunday, August 6th, at the Cranbrook Cottage Hospital, to Mr. and Mrs. E. G. Dingley, a con.

Mrs. F. G. Morris and little daughter returned on Monday from Saskatchewan, where Mrs. Morris has been visiting relatives.

The picnic of the Anglican Sunday School takes place on Wednesday next August 16th to Green Bay. Cars will leave the Parish Hall at 11.30 a.m., and all scholars are requested to be present.

Ladies' Rest Room

Under management of the Women's Institute, open to all ladies of town or country. Located in left hand entrance of the Star Theatre. 24

Mrs. J. Huffman of Calgary, is expected to arrive in the city early next on a short visit with her son, Dr. C. W. Huffmann, who recently established himself here in practice as a chiropractor. Mrs. Huffmann is on her way from Calgary to visit other relatives at Penticton.

Safety deposit boxes to rent at Beale & Elwell's. Terms $3.00 per year up.

Rev. W. T. and Mrs. Tapscott left the city on Tuesday on their vacation, which they intend to spend at Oregon points, visiting at the homes of members of their families. They proceeded from this city to Salem. Mr. Tapscott will be away for the month of August, and Mrs. Tapscott may remain away longer.

Women's Institute Flower Show, 24th August. Members with collection of plants can have same called for on Wednesday afternoon by telephoning 297. 24

J. P. Austin, Pacific Coast representative for the American Lumberman, a Chicago publication, has been in the city and district this week, in the interests of his publication. As a member of the Seattle Rotary Club, he was a visitor at the weekly luncheon of the Cranbrook Club on Tuesday of this week.

Own your home. Why not, You can do it if you consult Beale & Elwell.

A social evening will be held on the Parsonage Lawn by the W.M.S. of the Methodist Church, on Saturday evening, August 19th. Ice cream and cake 35c. Also candy table. 24-5

Farmers' Institute meeting on Saturday evening, August 12, at the City Hall. A good attendance is requested.

Our Spring shipment of Congoleum Rugs is now in and on display.
W. F. DORAN,
Our low prices win every time

Fink's SHOE WEEK

It is the case after a busy season there are many lines of shoes in all styles that are broken in sizes. Rather than permit them to continue in our stock we have decided to have

ONE GREAT CLEARANCE WEEK

Ties, Oxfords and High Boots are included in the sale, and no doubt it will arouse your special attention to know that included in the sale are many pairs of the FAMOUS HARTT SHOES.

FULL RANGE OF SIZES IN BROKEN LINES.

Please remember this fact: that in arriving at the sale price we have paid no attention to cost, as it is our desire to move out all broken lines. Your size may not be in one line, but will be in another similar line.

Sale Starts Tuesday, August 15th

Below are listed some of the many great bargains in Men's Women's and Children's Footwear:

The Famous HARTT Women's Shoes, selling at $10.75, $11.00, $11.25, $11.50, $11.75 and $12.00 are included in the sale, at one price **$6.35**

The Famous HARTT Women's Shoes selling at $13.25, $14.00, $14.50 and $15.50 are included in the sale, at one price **8.35**

WIDE VARIETY OF SHOES FOR MEN AND BOYS

So many different makes will be included in the sale of Men's Shoes that it is hard to list them. However, the lot will include Oxfords, Dress Shoes, Work Shoes, Lumbermen's Driving Shoes and High Top Lace Boots. You should see the display to appreciate the great bargains being offered during Shoe Week.

Quite an assortment of Boys' Shoes, in sizes from ones to fives is included in the sale. The tables are groaning under the loads of bargains being offered during Shoe Week.

ONE BIG LOT OF WOMEN'S AND CHILDREN'S WHITE CANVAS SHOES AT ONLY

95c

THIS IS A REAL SNAP

Included in the sale is one large assortment of Misses and Children's Shoes, some sizes short, that are marked at much less than cost to clear.

Such great savings can be effected at this big Shoe Sale that it will pay you well to visit the store early so that you will not be disappointed.

THE FINK MERCANTILE CO. LTD

Provincial Constable Mortimer has returned to the city after a vacation spent at the Coast and on Vancouver Island. Constable Collins, who has been relieving him, returned to Fernie.

Bear in mind Farmers' Institute meeting, Saturday evening August 12, at the City Hall.

Mr. and Mrs. L. R. Williams are occupying the home of Rev. and Mrs. Tapscott during the latter's absence on vacation.

Mr. and Mrs. J. L. Palmer spent last week-end out at Ryan, where Mr. and Mrs. Wilfrid Haynes and Mr. and Mrs. Kuhnert are enjoying a camping holiday.

WANT ADS.

STAR SECOND HAND STORE
Phone 9.
We pay the best prices going for all kinds of furniture. We buy anything from a mouse trap to an automobile.
W. W. Kilby, Auctioneer and Valuer

LOST—Car license plate No. 33419. Finder please return to T. A. Wallace, Cranbrook. 24tf

WANTED. — Washing or cleaning by the day or hour. Mrs. Collings, 235 French Avenue. 25-6

LOST—Between Kitchener and Yahk, Saturday, tan suitcase on auto road. Please advise G. E. Sargent, c.o. Herald Office, Cranbrook, B.C. 24

FOR SALE—Maxwell 1918 model, driven under 15,000 miles. This car is in first class shape. Cheap for cash, or will sell on terms. Will demonstrate car on request. Apply to Herald Office. 24

TO LET. — Summer cottage, 3 rooms, partly furnished. Overlooks Windermere Lake. Convenient to village. Rent $1 per day. Apply to Basil G. Hamilton, Invermere, B.C. 23,24

FOR RENT.—Three bedrooms, bath and toilet, hot and cold water. 209 Dewar Avenue. 23-26

W. NICOLL
BOOTS AND SHOES REPAIRED
Norbury Avenue — Between the 2 moving picture theatres. Former office of Cranbrook Agency.
Give a Returned Man a Trial

You can get Food for Yourself and Food for Your Car at
CANAL FLAT
Full Line of Groceries and Provisions

:: FRIED CHICKEN ::
Fine Juicy, Milk-Fed
BROILERS FOR SALE AT 75c. EACH.
The Brown Poultry Ranch
FORT STEELE - B.C.

J. K. Chorlton
TEACHER OF
'CELLO and VIOLIN
TERMS - $1 Per Lesson
144 HANSON AVENUE
— Phone 320 —

Cranbrook Cartage & Transfer Co.,

TOWRISS & ADAMS

SAND and GRAVEL — LUMBER — COAL and WOOD

EXCAVATING AND MOVING BUILDINGS
DISTRIBUTION CARS A SPECIALTY
Furniture and Baggage Transferred
Packed or Stored
— TEAMS BY DAY OR HOUR ON SHORT NOTICE —
68 PHONE 68