CRANBROOK HERALD

CRANBROOK, BRITISH COLUMBIA, THURSDAY, OCTOBER 16th, 1919 NUMBER 36

Victoria
BRITISH COLUMBIA
Provincial Library Mar 31-20

ontain-
or the
ogether
shown
ourists
ich ab-
and all
t will
vell as
bout
nd cit-
he sec-
e pub-
te.
sed of
Spald-
k, and
ted. If
cam-
is to
s.
t the

E
HOME

t War
brook
o the
nicely
mfort-
away
n vis-
where
more
to the
ok ad-
nspect
even-
am of
ing a
ening's

WORKERS TIRE OF AGITATION

NO TRUTH IN REPORT THAT MEN EMPLOYED IN THE SMELTER AT TRAIL AND THE MINES IN ROSSLAND ARE VOTING ON QUESTION OF SYMPATHETIC STRIKE.

The report in circulation that the workers in the smelter of the Consolidated Mining and Smelting Company of Canada Limited, at Trail, and the big mines of the same company at Rossland have been voting of late on the question of a sympathetic strike and going out in sympathy with the men who are ile at the Sullivan mine at Kimberley, is without foundation, according to reports from Rossland.

It is true that this week a delegation of the idle men at Kimberley were in Rossland and Trail and at Rossland held a meeting on Sunday evening which, however, was very poorly attended and little interest was taken by the workers there.

Another meeting, it is said, will be held tonight in an attempt to get the workers out to consider the question.

"While there might be a few men at Rossland and Trail, who still cling in a mild way to the teachings of the One Big Union, there are not a sufficient number to cripple the works at Trail, or cause a suspension of operations at Rossland," said a well known miner from Rossland who was here yesterday and who follows the industry for a living.

The workmen at Trail and Rossland are tired of the agitation put forward by would-be leaders," he said, "and it is not at all likely that any men will go out at either place in sympathy with the Albert Goodwin local at Kimberley, where several hundred men are idle. No vote is being taken at either place."

HILL BROTHERS MAKING TRIP TO COAST BY AUTO

Roy Hill, who has been here from Vancouver visiting his father, Mr. W. D. Hill, together with his brother Wilbur, departed last Saturday by auto for Vancouver.

The roads are said to be in excellent shape, and the party will no doubt enjoy the scenery en route which is extensive.

Mr. Hill received today a letter from his sons who had reached Coulee, Wash., 112 miles west of Spokane, showing they were making excellent progress.

Organize for Victory Loan

Representative Meeting for Cranbrook and District Held Last Evening in the City Hall.

A very representative meeting of citizens was held in the city hall last evening when C. E. Sampson, of Vancouver, Provincial organizer for the Victory Loan, 1919, addressed the assembly, relative to the forthcoming campaign to be conducted in Cranbrook and district.

E. H. McPhee occupied the chair, the meeting naming the following to conduct the campaign:

Mr. Sampson told of the enthusiasm he had met with at other points in his tour, where the greatest interest was being taken in the approaching campaign.

Mayor W. F. Cameron, chairman.
J. P. Fink, vice-chairman.
W. D. Gilroy, Secretary.

The following committee chairmen for Cranbrook and district were named:

Canvassers—J. Marth.
Publicity—F. W. Burgess.
Tabulating—T. M. Roberts.
Fort Steele—Chairman, R. L. Galbraith.
Wardner—Chairman, C. M. Permocla; vice-chairman, Geo. Lesselyong.
Wycliffe—Chairman, R. J. Benker; vice-chairman, S. G. Clarke.
Kimberley and Marysville—Chairman, N. W. Burdett; vice-chairman, J. R. Wiseman.
Bull River—Chairman, Ben Leech; vice-chairman, W. Schad.
Moyie— Chairman, J. Taylor.

The organization will be known as the Cranbrook unit and supplies have already been received with which to conduct the campaign.

Members of the canvassing and tabulating committees are to be appointed before the close of the week, and the campaign will begin in earnest in a very few days.

Cranbrrok and district raised the magnificent sum of $350,000 in the campaign last year and with the enthusiasm already displayed it seems probable this total will be reached this year, if not exceeded.

MOUNTIES TO BE STATIONED HERE

Detachment of Royal Northwest Mounted Policemen Arrived Here Yesterday.

Cranbrook is to have a detachment of the Royal Northwest Mounted Police stationed here.

Inspector Jungel, who is stationed at Fernie, arrived here yesterday and made all arrangements for the men who are to remain here permanently, securing offices and attending to all details in connection with their locating in Cranbrook.

A corporal and three men will be stationed here and a like number is to be stationed also at Kingsgate, Creston and Newgate.

The men for the latter places accompanied the inspector.

MRS. B. RONDEAU DIES AFTER A LONG ILLNESS

Mrs. Caroline Rondeau, wife of B. Rondeau, died at the St. Eugene Hospital, Friday, October 10th, after being ill for some few months.

Mrs. Rondeau was born in Winnipeg, and has resided for nearly 20 years in Cranbrook. Mrs. Rondeau was highly respected by Cranbrook citizens, and the deepest sympathy is extended to her husband who is the only one that survises her.

The funeral was held Sunday afternoon, from F. M. MacPherson's undertaking parlors to the Catholic church, Rev. Father Murphy officiating at the church and graveside. Many numerous floral offerings were sent by friends of the deceased.

The pall-bearers were: Messrs. A. C. Bowness, J. Brault, J. Conroy, H. Wade, A. Pautring.

CRANBROOK DEFEATED FERNIE

The Fernie baseball nine played a game with the locals last Monday afternoon and were defeated by a score of 4-0.

Quite an enthusiastic crowd of fans witnessed the game.

NOTICE TO SUBSCRIBERS

If for any reason subscribers are not receiving the Herald regularly, we will appreciate their notifying this office, when the complaints will receive the promptest attention.

DR. JOHN McKAY,
Formerly of Vancouver, who has been chosen as one of the speakers for the National Educational Conference to be held in Winnipeg, October 20-22.

? of Another
ry Loan

mber 11th, 1918, the guns were hushed and he world, there followed with the Nation's g query, which found echo in the faster beaters, brothers, sisters and sweethearts. That be home?" And, from France and Flanders, ine and from far-off Siberia, there came an on, may we go home?"

ese longings, and at once resolved to satisfy . Shipping was tragically scarce. The comhad not then been settled. And other parts of ooking for the speedy return of their men.

-million men that Canada had overseas had to transport to the field of battle. To bring gigantic undertaking—one to tax all Canada's lved the problem, but it meant crowding into emobilization which it was impossible to foresee.

l aspect of the necessity for bringing the men e could not be overlooked. That was, to transion's army of fighters into a national army of

✦ ✦ ✦ ✦

These national expenditures are war expenses. They will be accepted readily by every citizen who gives thought to the task which Canada faced following the Armistice, and to the success with which she has met it.

National Working Capital

Canada needs national working capital, so that she may be able to sell on credit to Great Britain and our Allies the products of our farms, forests, fisheries, mines and factories.

You may ask "Why sell to them if they can't pay cash?" The answer is, "Their orders are absolutely essential to the continuance of our agricultural and industrial prosperity."

The magnitude of these orders and the amount of employment thus created, will depend upon the success of the Victory Loan 1919.

The "Why" of Credit Loans

Farmers and manufacturers (and that includes the workers on these orders) must be paid cash for their products. Therefore, Canada must borrow money from her citizens to give credit, temporarily, to Great Britain and our Allies. Actually, no money will pass out of Canada. If Canada does not give credit, other countries will; and they will get the trade, and have the employment that should be ours, to distribute amongst their workers. And remember, we absolutely need these orders to maintain employment. If we don't finance them business will feel the depression, employment will not be as plentiful, and conditions everywhere will be adversely affected.

For Transportation

Money must also be available to carry on the nation's shipbuilding programme, and other transportation development work.

For loans to Provincial Housing Commissions who are building moderate priced houses.

These, then, are some of the things for which Canada needs national working capital. She is in the position of a great trading company, and her citizens who buy Victory Bonds are the shareholders.

anding obligations to soldiers, and to our need for to be impressed with the absolute necessity for the

Loan 1919

ar Spent in Canada"

nada's Victory Loan Committee
ion with the Minister of Finance
e Dominion of Canada.

New Stetson Hats

The new fall Stetson hats are now on display many new shades and styles, also a full range of the staple shades.

Slater Shoes

The fall stock of slater shoes is now complete, the new mahogouy shade is shown in many lots also new lasts in block, together with the old reliable shapes

McCreery Bros.

CRANBROOK'S DRY GOODS AND CLOTHING STORES

PRESBYTERIAN CHURCH

Rev. Hugh McKay Lyon, Minister

SUNDAY NEXT

11 a. m. Divine Service
12 noon Sabbath School
7.30 p. m. Evening Service

Methodist Church

Rev. R. W. Lee, pastor

SUNDAY NEXT

REV. R. W. LEE

Will Preah

At 11 a. m. and 7.30 p. m.

Everybody Invited

KODAKS
FILMS AND SUPPLIES

At Cranbrook Drug & Book Company

Let us do your printing and developing.
Quick service and work guaranteed.
All mail orders promptly attended to

CRANBROOK DRUG & BOOK CO'Y

Penslar DRUG STORE

W. J. ATCHISON, Mgr.
Day Phone 74.
Night Phone 396

Read the Home Paper and Get the News--$2 Per Year

CRANBROOK HERALD

Published Every Thursday by
WILL A. ELLETSON . . . . . Editor

"With a Mission; Without a Muzzle"
Printed by Union Labor

Advertising Rates on Application. Changes for Advertising MUST be in this office Wednesday noon the current week to secure attention.

CRANBROOK, BRITISH COLUMBIA
THURSDAY, OCTOBER 16th, 1919

OUR BEST BOW.

Cranbrook's pioneer newspaper has been revived. With this issue the Cranbrook Herald once more appears on the stormy sea of newspaperdom and it is hoped that patrons will bear with us and not expect too much until we can get our forces organized and the business running smoothly.

Cranbrook and district has a good future. It shall be the aim of the Herald to advocate the things which *will aid in the upbuilding of a bigger* and better city and district.

"With a Mission and without a Muzzle," we shall endeavor at all times to advocate those things which will be of benefit to the greatest number, and which will bring Canada back to normal sooner in the period of recontruction upon which *we have entered, and in which all* must play an active part.

While the Herald has had some pretty hard body blows of late in suffering suspension, the old ship is again afloat and patrons can rest assured that, in a reasonable length of time, a real newsy newspaper will greet them each issue. We can only ask your indulgence. *We are in the* midst of a big task in readjusting the works and business.

THE EDITOR.

ONE MORE EFFORT

Far beyond the expectations of the Empire and the world, Canada fought and strove and paid gallantly for five years. Indeed it may be doubted if any native Canadian witnessed the notable effort of the Dominion with*out amazement. The true spirit of* the people was not understood until the guns began to speak in Belgium.

It rose, month by month, to greater and still greater heights. The double climax came in the autumn of 1918 when the Canadian Corps marched from Crambrai to Mons, and when the nation subscribed $610,000,000 for Victory Bonds.

In the war Canada found herself. The name "Canadian" is respected the world over; not only in the nations allied with the British Empire in the defence of liberty, but in Germany itself.

The fighting is over. The task of dearticulating the organization built by four years of ardent effort is almost complete. The work of maintaining the Army until it is fully repatriated, and of fulfilling completely the national obligations to the soldiers has added much to the Canadian War expenditure.

For that reason there is instant need of a new Victory Loan. The patriotic people whose ardor and en*ergy brought Canada into the sun*light are asked to keep the Dominion there by buying Bonds. The honor of the nation is involved in the success of the Loan. The people who supported the soldiers constantly while they were in Flanders will not fail in one particular to continue that support until the men are re*established in profitable civilian oc*cupations.

Considering the achievements of this proud people, there is reason for the belief that the success of this latest Victory Loan will be instant and overwhelming. But all citizens must have a part in it. It is not a task to be half-done by the whole people, or wholly done by half the people. Let every citizen subscribe!

IS A REVOLUTION COMING?

Under the above caption, The Alaska and Northwest Mining Journal says:

"It is safe to say that there never was a time in the history of the world when the workingman was as prosperous as he is today. While the cost of living is high, wages are proportionally high and no man need solicit work in vain. The streets of our great cities are crowded from early morning till late at night with crowds of well-dressed people, apparently happy and care-free. The shop girl, the stenographer, the wife and the daughter of the workingman, wear furs in July, and the mechanic rides to his work in an automobile, while extravagance on all sides is rampant. Yet on every hand we hear of strikes and walkouts, mines, mills and factories with every wheel stand*ing idle and a perfectly good contract* with the men in the safe with many months to run. Demands for shorter hours, more money, recognition of the union, division of the profits, an opportunity for a higher scale of living, claims that the percentage of should be refunded to him in a monetary way. Every concievable demand that can possibly present dissatisfaction and unrest is being made.

"The great mass of labor is boiling and stewing and twisting and knows when the pent up forces will be unleashed.

"What has caused the unrest? The worker is well treated and well paid. He has all the work—and more—than he wants. In the past industrial unrests has been caused by lack of work. Today there is no such thing.

"Why *has the toiler become so sud*denly tired of his lot and determined to quit it—not by the good old method of working himself out of it—but by the simple expedient of working out of it?

"While the solution of this problem may be dificult, the cause is not hard to findd. Unrestricted soap box oratory is the cause. For years at dozens of corners in each of our great centres of population, apostles of unrest have night after night preached their insidious doctrines. These leaches and parasites who never worked and never intended to work had nothing to hope for under a system where reward can only be gained by merit., and consequently in and out of season preached its abolishment. The war may have hastened the present crisis but it did not cause it. Neither has the high cost *of living anything to do with it al*though it furnishes an excuse.

"Labor is in the saddle today and each fresh victory increases its appetite for further conquests. An increase of ten per cent stimulates a demand for twenty-five per cent, and then a division of the profits. They want everything except the business *'self, and this they refuse*, for the simple reason they have no stomach for the long hours, hard work and brain fag necessary to make any business a success.

"The time has come for reason to take the place of force or no man can forsee the end. Capital is agreed that the price paid for service must provide a decent living and something over, *but the return must be of* a nature that will enable the production of goods at a reasonable price. The greater the efficiency the more reasonable the price and, as a consequence, the workmen is the direct beneficiary of his own diligence and skill. On the other hand voluntary ideness, strikes, shorter hours, *inefficiency and sabotage increase* the cost of production and cause prices to soar. The result is that the agitator who sews the seed of unrest in the workingman has his dupe for his first victim.

"The idea of partnership with the men is chimerical. The only way for any man to [illegible] a partnership is to earn it, and then the business will have the benefit of his demonstrated executive capacity in keeping down the cost of production, which means lower prices.

"A six-hour day, with every man a partner in the business and, consequently a voice in the (mis)direction of its affairs, would cause prices to soar in a way that would make the present level look like the very acme of reasonableness.

"When will the workingman come to his senses? Before or after his *cause has been set back one hundred* years? There is only one element of doubt in the situation. All the agitators that can be imported from Russia cannot change the ratio between wages and the cost of production. The good sense of the American workingman will discover this ere long. Will it be before or after *he has ruined industry and bankrupt*ed the country, and buried himself in the ruins?

"There is too much good common sense in this America of ours for foreign professional agitators to permenently disorganize its industrial system, but there is every indication that at present they have by skilfully playing on class prejudice and by packing meetings with those who have neither a desire or intention of *improving his lot*, placed the American workman in a position frought with the greatest danger to himself."

E. S. Shannon, accountant of the Bank of Montreal at Rossland, who has been at Kimberley opening a branch bank, has returned to Rossland. Mr. Shaw of Summerland, has been made manager at Kimberley and has taken charge of the bank there which is proving a great convenience to patrons.

The Canadian Army Dental Corps have opened a dental clinic in the Hanson block. All returned soldiers requiring dental treatment will please report immediately as the clinic will be opened for a short time only.

PROTECTION FOR YOUR VALUABLES

How much would you lose—if your bonds, deeds, jewelry and other valuables were destroyed by accident, fire or stolen?

To keep such assets in unprotected places is to risk total loss. Rent a Safety Deposit Box and obtain assured safety.

IMPERIAL BANK
OF CANADA

Cranbrook Branch, - - B. E. Howard, Manager.
Sub-Agency at Kimberley.

Government House,
Ottawa.
1st September 1919.

Dear Sir Herbert,

I am pleased to be the holder of a Canadian War Savings Certificate. I am delighted to find that in Canada you have War Savings Stamps on sale, similar to those we have in England.

I wish the War Savings campaign every success.

I remain
yours sincerely
Edward P

Sir Herbert B. Ames,
Chairman,
National War Savings Committee,
Ottawa.

Facsimile of the letter sent to the Chairman of the National War Savings Committee by His Royal Highness the Prince of Wales, at the time he purchased in Ottawa a Canadian War Savings Certificate containing the full number of ten War Savings Stamps.

WANT ADS.

WANTED—A reliable active man to contract for the exclusive local selling agency of a well-advertised patented article. Small capital required to establish profitable business. Reply, P. O. Box 1271, Victoria, B. C. 10-16-3t

FOR SALE—Large quantity of extra good green feed, shipping point Airdrie, Alta., for further particulars apply Jack Pine Fuel Co., 26 Central Building, Calgary, Alberta. 10-16-2t

"IMPERIAL EX-SERVICE MEN—You are advised to get into communication with W. H. Roberts, 214 Bower Bldg., Vancouver, B. C., who is able to place you in touch with the latest developments regarding Imperial men, Latest news re Gratuity and Pensions. Write at once." 10-16-4t.

Suggestion on Eczema

It will take just a few moments to step in and ask us what our experience has been in the way of grateful customers with the soothing wash of oils, D.D.D. Your money *back unless the first bottle relieves* you. The Cranbrook Book and Drug Co., Cranbrook.

D.D.D.
The Liquid Wash

Your Next
Phonograph
Will be a
BrunswicK
Find out WHY
Call To-DAY
Raworth Bros.
Jewelers & Opticians
Next to the Postoffice.

HILL'S STORE REPLETE WITH THE LATEST IN FASHIONABLE GOODS FROM BIG MARKETS

W. D. Hill's store is just now one of the most attractive places in Cranbrook for lady shoppers, being a ver*itable ladies fashion center* with the arrival of the very latest in winter wearing apparel and the things that delight the hearts of the feminine sex.

One thing is certain and that is that the ladies of Cranbrook have right at home a store in Hill's store that can supply their every need, and when *they make* a purchase there they also know that it is fashionable and as correct and up-to-date as any garments to be found in even the largest shopping centres. If you haven't visited Hill's store, do it now.

OUTLOOK IS GOOD FOR THE SUCCESS OF VICTORY LOAN

C. E. Sampson, of Vancouver, organizer for the Province for the Victory Loan, 1919, is in the city.

Mr. Sampson reports the Boundary country, Slocan and Crowe all lined up for the drive and every place very enthusiastic.

Traffic just now on the C.P.R. appears to be unusually heavy, all trains going through Cranbrook being well-filled with tourists and others.

GLYCERINE MIXTURE FOR GAS ON STOMACH

Simple glycerine, buckthorne bark, etc., as mixed in Adler-i-ka relieves ANY CASE gas on stomach or sour stomach. It acts on both upper and lower bowel and removes all foul matter which poisoned stomach. Often CURES constipation. Prevents appendicitis. The INSTANT pleasant action of Adler-i-ka surprises both doctors and patients. One man suffered five years from indigestion and constipation was helped by ONE dose. BEATTIE-NOBLE, Druggists.

F. M. MACPHERSON
Undertaker
Phone 350
Norbury Ave, next to City Hall

Montana Restaurant
Meals at All Hours
Cigars, Cigarettes and Candy
CRANBROOK STREET.
Opposite the Bank of Commerce

SEND FOR OUR ILLUSTRATED FREE TRAPPERS GUIDE

WRITE To-Day For GUIDE No. 70 "How to Trap Wild Animals" Catalogue of Trappers Supplies, Shipping Tags, Prices on Hides and Furs, and other valuable information. BUY OF AND SHIP TO THE OLD RELIABLE NORTHWESTERN HIDE & FUR CO. MINNEAPOLIS, MINN.
(Established 1890)

PRICES MARKED

*In every Coeur d'Alene bed*room is a framed card on which is printed the rates of the room. In other words the Coeur d'Alene Hotel marks their selling prices in plain figures. The patron knows what his bill will be; he knows that he is not *being overcharged through* a misunderstand—his or the clerk's—he knows that he is paying just what every other occupant of that room pays— no more, no less. That's standard American practice in first class retail stores; some day it will no *doubt be standard practice* in the best hotels.

That framed card is a small detail, but it illustrates the Coeur d'Alene way of doing things. It's one of the many concrete applications of the Coeur d'Alene policy of fairness and a full and honest money's worth, to every patron whatever kind or price of room he occupies.

THE
COEUR D'ALENE
THE HOTEL WITH A PERSONALITY
Spokane, Washington

The ORIGINAL and only GENUINE

Beware of Imitations Sold on the Merits of MINARD'S LINIMENT

DR. DeVAN'S FEMALE PILLS Reliable monthly medicine for all Female Complaint. $5 a box, or three for $10, at drug stores. Mailed to any address on receipt of price. THE SCOBELL DRUG CO., St. Catharines, Ontario.

PHOSPHONOL FOR MEN Restores Vim and Vitality; for Nerve and Brain; increases "grey matter"; a Tonic—will build you up. $3 a box, or two for $5, at drug stores or by mail on receipt of price. THE SCOBELL DRUG CO., St. Catharines, Ontario.

Be as critical as you may—either from the viewpoint of tonal quality or exterior beauty—Expect the actual reproduction of the living artist's voice, the pure richness *of the violin or the distinct clearness of any instrument in the world's great* bands or orchestras—Look for absolute satisfaction on whatever grounds you wish and find it in the world's greatest tone-producing instrument.

Pathéphone
The Complete Phonograph
That Plays All Makes of Records

PATHEPHONE supremacy is largely due to its unique method of reproduction—Music through a genuine, round, highly-polished, permanent sapphire ball that never wears out and does not injure the surface of the record—This, with its all-wood Sound Chamber amplifies the music in the fullest possible manner.

Any Pathephone dealer will be proud to demonstrate the superiority of these world-famous instruments—Hear the PATHEPHONE and have no after regrets that you did not get the best.

PATHE DISTRIBUTORS, LIMITED
WINNIPEG

When in Cranbrook
The Place To Eat
is at
Alex Hurry's
Tables in Connection
Hurry's White Lunch

PRIDE OF THE WEST KNITTED GOODS
British-Columbia-Made
Buy at Home
Mackay, Smith, Blair & Co.
Vancouver, B.C.

PLANS, SPECIFICATIONS, ESTIMATES AND SUPERINTENDANCE
Remodelling and Repairs a Specialty.
J. F. HUCHCROFT

DR. F. B. MILES
DENTIST
Office in Hanson Block
OFFICE HOURS
9 to 12. a.m.
1 to 5 p.m.
CRANBROOK, B.C.

THE HOME BAKERY
Robt. Frame, Prop.
Fresh Bread, Cakes, Pies and Pastry
Phone 37
Norbury Ave. Opp City Hall

MONUMENTS
Kootenay Granite & Monumental Co., Ltd.
General Stone Contractors and Monumental Works
Front St., Nelson P. O. box 865

EDMONDSON,S DANCE ORCHESTRA
New Open for Engagements. One to Four Pieces
The Music with the PEP. For Terms Apply
MRS. EDMONDSON
or phone 220 Cranbrook, B. C.

The Shoe Specialist
JOE MARAPODI
Satisfaction Guaranteed
Headquarters for all kinds of Repairs

LAIDLAW & DEWOLF
Civil and Mining Engineers
B. C. Land Surveyors
CRANBROOK, B. C.

GET THAT OLD HOUSE FIXED UP BEFORE IT FALLS DOWN OR GIVE US A CONTRACT TO BUILD YOU A NEW ONE

Clarke & Sainsbury
Phone 73 or 376 P.O. Box 803

If you want satisfaction with your washing send it to
MONTANA LAUNDRY
Special prices for family work

WOMEN'S INSTITUTE

Meets in the Parish Hall first Tuesday afternoon of every month at 3 p.m.
Pres. Mrs. D. Campbell, box 587
Secy, Mrs. J. W. Burton, P. O. Box 621.
All ladies cordially invited.

I. O. O. F.
KEY CITY LODGE, No. 42
Meets every Monday night at Fraternity Hall. Sojourning Oddfellows cordially invited.
W. M. Harris, Secy. — W. D. Gilgoy, N. G.

KNIGHTS OF PYTHIAS
Cranbrook, B. C.
Meets every Tuesday at 8 p.m. in the Fraternity Hall
C. G. Borgstrom, C. C.
C. H. Collins, K. R. & S.
Visiting brethren cordially invited to attend.

CRANBROOK FARMERS' INSTITUTE
Regular Meeting
SECOND SATURDAY of each month at 2 p.m. in the City Hall

CRANBROOK COTTAGE HOSPITAL
Private Nursing Home
Licensed by Provincial Govt.
Maternity and General Nursing
Massage and Rest Cure, Highest References, terms moderate.
Apply Mrs. A. Crawford, Matron
Phone 259 P. O. Box 845
Address, Garden Ave. Cranbrook

Drs. Green & MacKinnon
Physicians and Surgeons
Office at residence, Armstrong Avenue
OFFICE HOURS
Forenoons ..... 9.00 to 10.00
Afternoons ..... 2.00 to 4.00
Evenings ..... 7.30 to 8.30
Sundays ..... 2.30 to 4.30
CRANBROOK, B.C.

CHAS. S. PARKER
Forwarding and Distributing Agent for
Lethbridge and Greenhill Coal
Imperial Oil Co.
Distribution Cars a Specialty.
Draying and Transferring
Given prompt attention
Phone 63

FOR PAINTING AND PAPERHANGING, ETC
—Phone—
JOHN GARD
PHONE NO. 409,
CRANBROOK . B. C.

JONES & DORIS
CONTRACTORS & BUILDERS
PHONE . 386 or 161

Double Acting—
Doubly Saving
EGG-O
Baking Powder
Sold Everywhere

Egg-O Baking Powder Co., Limited, Hamilton, Canada
37

WINTER IS ALMOST HERE
We have just received a large range of
Mens' and Boys' Mackinaws
at prices that talk.
Prices $7.00 to $20.

TWENTIETH CENTURY OVERCOATS AT $40.00, ALL WOOL AND UP TO DATE.

WE HAVE A NUMBER OF GOOD ALL WOOL SUITS, TAILOR MADE, FOR MEN, RANGING FROM $25 TO $45.

LAST, BUT NOT LEAST, WE CARRY THE FAMOUS DERBY SHOES—$9. TO $12.50.

GIVE US A LOOK IN.

E. A. HILL
MENS' FURNISHER

The Prince of Wales Taking a General View of Banff.

DELCO-LIGHT

The Complete Electric Light and Power Plant

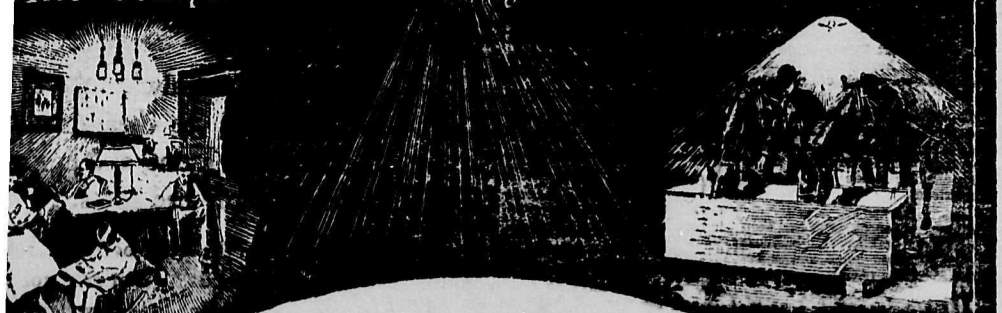

Pays for Itself

ANY one of over 75,000 users will tell you that Delco-Light pays for itself.

In money.

They will tell you that the pleasure and comfort of Delco-Light cost you nothing.

Delco-Light does work on the farm. Saves time for more productive things. Its electric power will, in most cases, save enough time to pay for the complete Delco-Light plant in three years.

The electric light you get free.

CHORES are non-productive work. Cut down chore time and you can do things worth money to you. Wm. Schneekloth says the electric power from his Delco-Light plant saves him 8½ hours a week on the churn, separator and washing machine alone—over 40 working days in a year. Think of the money he can make in those forty days.

On the Helms farm at Belleville they use Delco-Light power for the chores—in milking and feeding stock, in pumping water, in ironing and washing—and save 19 hours a week, or about three months of one man's work in the year. Here's a hired man's work for three months which Delco-Light does. The cost of operating Delco-Light is less than the cost of oil for oil lamps.

But operating the small machinery around the farm is only a part of the work which Delco-Light does for you. Take the question of pumping water; with Delco-Light you can have water under pressure at taps anywhere on the farm. You can water stock easily and quickly. You can have hot and cold water in the house. S. W. Cooke & Son, of Maysville, have a big herd of Holsteins. Delco-Light has pumped the water and done the milking for three years. They figure that their saving is not less than $1,800. As Mr. Cooke says, they could pretty nearly afford a new Delco-Light plant every year. And remember this saving does not include the convenience and comfort and saving of electric lights.

J. H. Lackey raises Polled Jerseys and Poland China Hogs. He, also, needs a lot of water. His Delco-Light outfit enables him to get along *without* two men he formerly hired.

AROUND the house there is a great big saving of time and work for your wife—time she can very well use for her chickens or her garden or her dressmaking. A. F. Hinnenkamp tells us that Delco-Light saves his wife 416 hours of housework a year by operating an electric iron, a vacuum sweeper and a washing machine. *Besides*—no lamps to clean, no matches to use, no danger of fire, lots of light.

C. F. Tressin adds in the time saved from cleaning lamps and makes a total of 547 hours a year. Think of all the things your wife could do with that extra seven weeks. And then you have electric light. You can't know the joy and comfort of electric light till you have experienced it. Just press a button and release a flood of bright, clean, *safe* light. No matches. No lamps. No danger. Delco-Light gives four times as much light from a gallon of coal oil as a lamp gives.

DELCO-LIGHT is a complete electric light and power plant, easy to install and easy to care for. It will give twenty-four-hour-a-day electric light and power service

Delco-Light is direct connected. There are no belts to slip, break or be replaced.

It is self-cranking. Pressing down a lever starts the engine.

It is air-cooled. There is no water to carry, to freeze, or to boil away.

There is only one place to put oil.

A simple mixing valve regulates the fuel supply. There is no complicated carburetor.

Ball and roller bearings cut down friction to a minimum.

Long-life batteries mean economy.

You need to know more about Delco-Light. We have fully illustrated literature showing Delco-Light in operation. Write your nearest distributor for it.

Throughout this advertisement we have quoted from letters received from Delco-Light users. Each of these letters is accompanied by an affidavit. We have prepared a folder reproducing some of these letters, and with photographs of some farms where Delco-Light is used. Your nearest distributor will be glad to send this book to you.

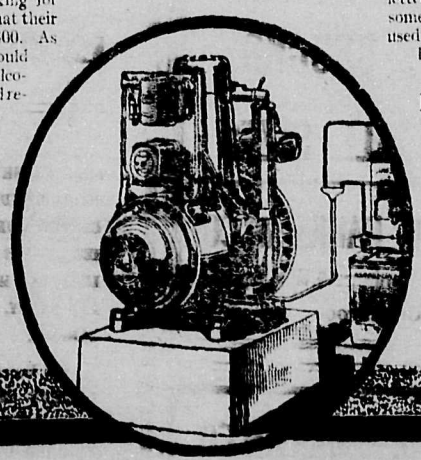

E. H. McPHEE,
Cranbrook, B. C.

Modern Utilities, Ltd.
915 Georges Street, West
Distributors Vancouver.

The
Domestic Engineering Co.
Makers of Delco-Light Products
Dayton, Ohio

PRE-WAR DAYS ARE QUICKLY RESUMED

Canadians Are Apt to Forget that the Struggle is Not Finished Yet.

It's funny how quickly we slip back into the old grooves of life, even though there is perhaps a shade deep- of war and wrenched by sad partings.

Isn't it true that in most Canadian homes life goes on today pretty much as it did five blank years ago, the stalwart sons come to the breakfast table with the same noisy greetings, though ther is ,eprhaps, a shade deeper ring to their voices? Returned from war, the head of a family sits in his old accustomed place at story time, perhaps bringing a new kind of prince and knight for the youngsters.

With the men home life goes on *pretty much as before*. The harsh old realities of war are slipping into the misty background. We can never *forget the price in flesh and blood*; we could easily forget the price in treasure.

When we hear of plans for the Victory Loan, 1919, we are brought back with a jerk to the hard fact that the *cost of Canada's Victory has not been* fully paid, and that the future lays burdens upon us also.

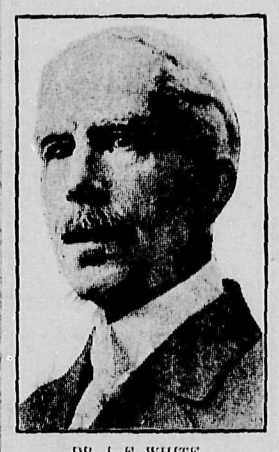

DR. J. E. WHITE,

Who will address the National Educational Conference to be held in Winnipeg, October 20 to 22nd, on the "The Public School in Character.

PATRIOTIC SPIRIT IS BEHIND DRIVE

Nelson's Day Campaign of the Navy League is for Canada's Benefit.

A strong appeal to the patriotic spirit dominates the Nelson Day Campaign to raise half a million dollars to be spent in the Dominion under the auspices of the Navy League of Canada. Much of the proceeds of the drive which takes place October 21, 22 and 23, will be devoted to the work of training Canadian Lads for service on the seas.

The Navy League has already established Boys Naval Brigades in the principal cities of the Dominion and *most encouraging results are being* accomplished. Training is provided free to the boys who are being made *into skilled seamen for the Merchant* Marine. This will ultimately prove of inestimable benefit to the nation. Canada's future must depent largely on getting surplus products to the World's markets and the Dominion must make her own sailors.

In addition to the needs of the Naval Brigades the Navy League has established Sailor's homes and Institutes at Canadian ports, and money is required to maintain and extend this estimable work. All Canadians are called upon to make the Nelson Day Campaign a success similar to that which crowned the Sailors Week Campaign last year.

Samuel Evans, formerly of this city, now of Revelstoke, where he is in the employ of the C.P.R., has been a guest in the city.

RHEUMATIC PAINS

Quickly Eased By Penetrating Hamlin's Wizard Oil

A safe and harmless preparation to relieve the pains of Rheumatism, Sciatica, Lame Back and Lumbago is Hamlin's Wizard Oil. It penetrates quickly, drives out soreness, and limbers up stiff aching joints and muscles.

You will find almost daily uses for it in cases of sudden mishaps or accidents such as sprains, bruises, cuts, burns, bites and stings. Just as reliable, too, for earache, toothache, croup and colic.

Get it from druggists for 30 cents. If not satisfied return the bottle and get your money back.

Ever constipated or have sick headache? Just try Wizard Liver Whips, pleasant little pink pills, 30 cents. Guaranteed.

DOMINION LANDS.

Increase in Rate of Interest.

PUBLIC NOTICE is hereby given that in accordance with the provisions of an Act to amend the Dominion Lands Act, passed at the last Session of Parliament, and commencing from the 7th July, 1919, where interest is chargeable, the rate of such interest on all new transactons in connection with Dominion Lands shall be six per centum per annum; also that from 1st of September, 1919 the rate on all overdue instalments in connection with both past and future transactions will be increased to seven per centum per annum.

By Order,
L. PEREIRA,
Secretary.

Department of the Interior,
Ottawa, August 26, 1919.

WRIGLEYS

5c a package before the war

5c a package during the war

5c a package NOW

THE FLAVOUR LASTS SO DOES THE PRICE!

152

Ford

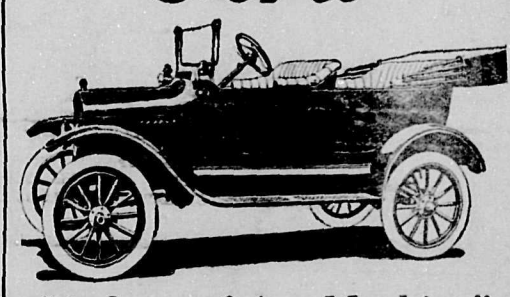

"A Joan of Arc Machine"

"SHE withstood everything in the field and above all was, and still is, the last and only car to survive until the cessation of hostilities"—Extract from letter received by Ford Motor Company from a British Soldier, in Africa.

Over shell-torn roads, through water soaked fields, second only to the tanks in its power to climb debris and crater holes, the Ford car made a world famous record in the fighting area of the great war. In press despatches, in field reports, in letters, in rhyme and song the praises of the Ford were sounded.

In France -	700 cars out of 1,000 were Fords
In Italy -	850 cars out of 1,000 were Fords
In Egypt -	996 cars out of 1,000 were Fords
In Mesopotamia	999 cars out of 1,000 were Fords

The Ford power plant that established this world-wide record in every theatre of the war remains the same. It will be in the Ford you buy.

Ford Runabout $660. Touring $690. On Open models the Electric Starting and Lighting Equipment is $100 extra.

Coupe $975. Sedan $1,175 (closed model; prices include Electric Starting and Lighting Equipment. Demountable rims, tire carrier, and non-skid tires on rear as optional equipment on closed cars only at $25 extra. These prices are f. o. b. Ford, Ont., and do not include War Tax.

Buy only Genuine Ford Parts. 700 Canadian Dealers and over 2,000 Service Garages supply them.

126

HANSON GARAGE - - Dealers
CRANBROOK, B. C.

CANADIAN PACIFIC

CHANGE IN Train Service

Effective June 1st, 1919. There will be a general change in train service. Times for trains at Cranbrook will be:

No. 67 Daily		No. 68 Daily
23.00	Lv Medicine Hat Ar	6.15
22.30	Lv Calgary Ar	7.50
3.45	Lv Lethbridge Ar	2.00
9.39	Lv Fernie Ar	18.43
12.10	Ar Cranbrook Lv	16.15
12.20	Lv Cranbrook Ar	16.05
15.15	Ar Kingsgate Lv	13.40
15.55	Ar Kootenay Landing Lv	11.20

For further particulars apply to any ticket agent.
J. E. PROCTOR, District Passenger Agent, Calgary.

Consolidated Mining & Smelting Co.

of Canada Limited

Offices, Smelting and Refining Department
TRAIL, BRITISH COLUMBIA
SMELTERS AND REFINERS

Purchasers of Gold, Silver, Copper and Lead Ores
Producers of Gold, Silver, Copper, Bluestone, Pig Lead and Zinc "TADANAC" Brand.

erintendent E. G. Montgomery, Sullivan mine at Kimberley, ed to the city Tuesday, returning the evening.

l Sterling, of the C.P.R. freight ment at Nelson, passed through ity Monday afternoon, on the bound train.

ou owe your subscription to the d, the prompt payment of the nt will be appreciated.

you have a visitor at your home now of any news of interest to rs of the Herald, phone this office the same will be appreciated. e should be a community interes, e home paper, which the Herald s to be henceforth.

ere is every indication just now the weather will remain fine for a time at least. The last little flurry of winter-like weather came to give us a taste of what we may expect later, according to old weather prophets.

Mrs. Patton succeeds Miss Helen Harrison as bookkeeper for Drs. Green and MacKinnon, having resigned her position with F. Parks and Co.

Father Althoff, of Nelson, of Mary Immaculate church, was a guest in the city last week.

Word has been received by Mrs. L. Doolan, of this city, to the effect that Mrs. J. L. Coughlin, her daughter, who was well-known here, had died suddenly in Winnipeg. Deceased is survived by a husband and one child.

Harry Musser is in Vancouver on a visit to old friends.

A. C. Blaine and family have gone to Kemptville, Ont., where they will be the guests of friends for some time.

Inspector Junkett of the Royal North West Mounted Police, and in charge of the Kootenay, from Fernie, was in city yesterday, and is returning to Fernie this afternoon.

The city council will meet in the council chambers on Friday evening, to transact the accounts of the month. The councillors were to have met on Monday evening, but owing to it being Thanksgiving Day, was postponed until this Friday evening.

Mrs. L. McKinney of Claresholm, Alberta, will arrive in the city next Sunday to conduct services in the Methodist church, and to give a public address on the following evening.

Mrs. McKinney is coming from the Alberta Legislature, and the first lady member in Canada, will conduct the evening service in the Methodist church on Sunday, October 26th. Mrs. McKinney will address a public meeting on the following evening, Monday October 27th, in connection with the Forward Movement. Further particulars will be announced in next week's issue.

Mrs. McKinney is a very exceptional speaker, and everyone should try and hear her address on both evenings. Mrs McKinney comes from Claresholm, Alberta, and will arrive on Sunday next.

Mr. Liddiacoatt spent last week-end in the city at his home.

2 IN 1

SHOE POLISHES

A Great Home Shine
The Big Value Box

LIQUIDS AND PASTES

FOR BLACK, WHITE, TAN AND OX-BLOOD (DARK BROWN) SHOES

THE F F BALLEY CORPORATIONS LIMITED, HAMILTON, CANADA

The Prince of Wales Wearing Indian War Bonnet, Making Speech at Banff

The Navy League of Canada
Its Vital Work for Canada

THE Navy League of Canada fosters the splendid spirit that made the British the greatest of maritime nations. It organizes loyal Canadians so that practical work may be accomplished for the development of Canada's direct interests at sea.

The human side of Canada's Mercantile Marine is the League's especial interest—training Canadian boys to become the sturdy type of British manhood that won its laurels again and again in the great war—relieving distress among victims of the submarine warfare—and giving the sailor ashore an alternative place for rest and recreation to the places of doubtful entertainment that abound in port.

Why the $500,000 is needed

On Nelson Day, October 21st, starts a 3-day campaign throughout the Dominion to raise $500,000 necessary to finance the coming year's work of the Navy League of Canada. Help the work by giving liberally. As a nation whose expanding trade will depend on exports, we must educate our boys to the highest type of seamanship so that they will be equipped to man our ships to carry our exports to foreign markets.

You will do your part in this work by contributing liberally to the support of the Boy's Navy Brigades, the organizations by which the Navy League trains boys for our merchant marine.

Every dollar subscribed will be used to further the work of the Navy League in Canada—the work in which you are personally interested as a patriotic citizen. Help by giving.

NELSON DAY CAMPAIGN
for $500,000 October 21-22-23

"Canadians Must Sail The Seas"

Campaign Committee for the Province of BRITISH COLUMBIA
Chairman: Sir CHARLES TUPPER Vice-Chairman: H. T. RAVENHILL
Headquarters: 203 STOBART-PEASE BLDG., VICTORIA, B.C. 15-B

At Christ church, Monday, October 6th, Rev. F. V. Harrison, rector, officiating, Charles Stevens, of Wasa, was united in marriage to Miss Agnes Trussel, of Wolf Island, Ont.

If the hotel register is any barometer of the prosperity a town is enjoying, Cranbrook should be well to the front, for the hotels are taxed nightly to care for comers and goers and those having business in the city which causes them to remain for a few days.

O. C. Thompson, of Kimberley, manager of the North Star Mines, returned from Calgary recently with a party of capitalists interested in the mining possibilities of the Cranbrook section.

Will A. Elletson, Jr., arrived in the city from Regina Sunday last and will join the staff of the Herald.

The Women's Institute will entertain local returned men with a smoking concert in the rooms of the veterans on November 11, to celebrate the first anniversary of the signing of the armistice. An excellent program will be gone through with.

Frank Ferrigno, who has been absent from Cranbrook for almost the entire period of the war, with the American forces, has returned.

Mrs. J. P. Leslie of Calgary, who has been the guest of Mrs. John Paterson, for some time, has gone to Revelstoke.

LAND REGISTRY ACT.

Section 134.

In the Matter of Lot 28 Block 42, 5761-1.

and

In the Matter off Lot 23, Block 42, Town of Wardner, Map 639, Kootenay District.

TAKE NOTICE that the above application has been made to register The Crow's Nest Pass Lumber Company, Limited as owner in fee of the above lands (inter alia) and for the issue to the said The Crow's Nest Pass Lumber Company Limited of a Certificate of Indefeasible Title thereto, and that in support of such application there has been produced a conveyance dated 13th, July, 1912 from Challis Miller whose title was derived under a tax sale deed dated 6th September 1905 from the Assessor of the District of Fort Steele and that prior to 12th day January 1903, (the date on which the said lands were sold for overdue taxes) you, C. P. Roland were the registered owner thereof and you, A. W. Swallwell were the Assessed owner thereof.

AND FURTHER TAKE NOTICE that registration will be effected in pursuance of the above application and a Certificate of Indefeasible Title to the said lands, issued to the said The Crow's Nest Pass Lumber Company Limited after the lapse of 45 days from the service upon you of this notice (which may be effected by publication hereof as hereunder directed), unless you shall take and prosecute the proper proceedings to establish your claim, if any, to the said lands or to prevent such proposed action on my part.

DATED at the Land Registry Office, Nelson, B. C., this 22nd day of August, A. D., 1919.

E. S. STOKES,
District Registrar

To C. P. Roland,
A. W. Swallwell.

I direct service of this notice to be made by publication hereof in one issue of a newspaper circulating in Cranbrook, B. C.

E. S. STOKES
District Registrar.

Is He Seventeen or Eighteen?

Do you remember those ages, when your character was being formed — how you followed examples, did what other people did—your senior years at school—your start in business? Recall them if you can. You gained a knowledge you will find useful when your own boy starts out.

Give him the right start. Teach him the value of personal appearance and self respect. Tell him how confidence may be gained merely from a clean shave—or, better still, *show* him—and show him in a practical way.

Give him a

GILLETTE Safety Razor

and make his morning shave come easy. The old time pulling and scraping is a thing of the past. The haphazard element is gone. There is no need for your boy to know anything but the ease and comfort of the Gillette shave. It is the razor of his time—that to which he is entitled—nothing more, nothing less.

Sold at most stores catering to the needs of men.

MADE IN CANADA
Gillette
KNOWN THE WORLD OVER

The Gillette Safety Razor Company of Canada, Limited,
73 St. Alexander Street, Montreal, Que. 554

Local and Personal

Insure with the Cranbrook Agency Company.

List your house with the Cranbrook Agency Company.

Al Doig, the Fort Steele sheep and cattle king, was here yesterday from his Bummer Flat ranch on business.

James Finlay, of Shawnigan Lake, Vancouver Island, an old time Cranbrooker, and one of the substantial Conservatives of the Province, is in the city shaking hands with his numerous friends.

George F. Dickenson, who has been at Vancouver taking a business course, has arrived home and is being greeted by his friends.

Jess Saunders, of Nelson, is in the city visiting with former friends. Mr. Saunders is well-known here as having been with the Little Davenport cafe. He is arranging to engage in business in Nelson.

A. E. Watts, of Wattsburg, was in the city yesterday on business, making the trip by motor.

J. H. Whitehouse, Dominion Express agent in this city, left last Sunday with his wiffe and two children for a two week's vacation at Kootenay Lake points. W. E. Davis, of Vancouver, is in the city as acting agent while Mr. Whitehouse is out of the city.

George R. Leask left last Sunday for Invermere to be gone for a few weeks. Mr. Leask is government inspector of bridges which are being repaired and constructed in his territory.

Rev. Hugh McKay Lyon, is in Trail, B. C., but will arrive home before Sunday.

Anton Dahl, general merchant from Yahk, was here on business yesterday. Mr. Dahl has opened a general store at Yahk with an extensive line of merchandise.

G. H. Finigan of Vancouver, arrived here Monday and has taken a position on the Herald.

Mr. and Mrs. Fairgate of Vancouver, have arrived in the city to remain for a short time. Mr. Fairgate is connected with the Canadian Dental Army Corps.

Mr. O'Brien, of Vancouver, arrived in the city Sunday last and is assisting the Canadian Dental Army Corps now visiting the the city.

Mrs. E. G. Montgomery and little daughter, Eileen, of Kimberley, left Wednesday to spend the winter in Montreal with Mrs. Montgomery's parents. Mr. Montgomery accompanied Mrs. Montgomery and his daughter to this city from their Kimberley

Mrs. W. J. Rutledge andd daughter, Gertrude, of Nelson, arrived in the city Tuesday, the guests of Mrs. E. A. Hill. Mrs. Rutledge is just returning from her old home town, Goderich, Ont., where she went last January to attend the funeral of her mother, Mrs. John Hillier. Mrs. Rutledge leaves for her home in Nelson on Friday.

W. M. Archibald, manager of mines of the Consolidated Mining and Smelting Company, of Canada, Limited, was in Cranbrook for a brief stay yesterday.

Miss Helen Harrison, who is quite well known in Cranbrook, departed Monday for Vancouver, where she is to wed P. DeVere Hunt, at one time Cranbrook's chief executive, who only recently was discharged from the army. Miss Harrison was secretary of the I.O.D.E. and took an active part in all patriotic and charitable undertakings here, being quite popular. Up to the time of departing for the Coast Miss Harrison was the obliging bookkeeper for Drs. Green & Mackinnon. Numerous friends will extend to both wishes for many years of married life and prosperity.

Wedding Gifts of Silver

Few gifts carry so much of the wedding sentiment as silver. None are more useful, enduring, or more intimately associated with the family life.
We offer the most comprehensive assortment of silver shown in this city. The collection contains everything needed for the table or sideboard—in patterns that show discriminating taste in their selection.
Our prices are moderate when quality and value are considered. The gift from here is always appreciated.

W. H. WILSON, Jeweler

Where Eyesight Is Concerned

WE ASSURE YOU
THAT WE KNOW.
WE CAN FIT YOU

McLeod's Store
Dr. R. V. Hoyt
Eyesight Specialist

We are Headquarters for

CROCKS ALL SIZES

F. PARKS & CO.
Hardware & Mill Supplies
Cranbrook, - B.C.

H. L. MARTIN CO.

Cabinet Makers & Upholsterer

REPAIRS OF ALL KINDS

OLD FURNITURE MADE LIKE NEW

Opens August 1st on Cranbrook St. opposite to the Canadian Bank of Commerce.

$125.00 CASH

Buys outright my House and lot on Cranbrook St. This place is rented and a real snap, but must be sold. Apply direct to

J. F. Broughton
35 Whitehall Ave.,
Winnipeg, Man.

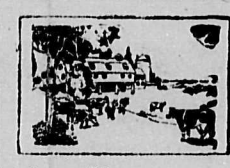

Are You Cashing In On Your Farm?

Is your farm producing as much revenue as you think it should?

FARM and HOME

"British Columbia's Leading Farm Journal."

with nearly 15,000 subscribers, is filling a long-felt want amongst the farmers of British Columbia, and will help you to get more from your soil, dairy herd, bees or poultry. It is edited by a practical Farmer who knows the information of value and interest to the farmer, dairyman, poultry raiser, fruit grower or gardener. The subscription price is but a dollar for an entire year—52 big, sparkling issues—brim full of entertaining and useful articles of real dollars and cents value to every member of your household. You cannot afford to miss a single issue: the information to be secured in one issue alone is well worth the subscription price for an entire year. Better send your subscription now. Use the coupon below.

Farm & Home, 137 Pender W., Vancouver, B.C.

Enclosed find my dollar; begin with your next issue and send me Farm & Home for an entire year—52 weeks.

Name .....

Address .....

FURNITURE OF CHARACTER

The best is not always the cheapest, neither is the cheapest always the cheapest. Paint and putty will cover up many bad spots.

We buy from the very best and reliable houses, those houses that are not afraid to guarantee their goods, we pass the goods along to you with our guarantee so you have nothing to fear when you buy here.

You see different articles before you buy them and afterwards, if any thing goes wrong, you can come back to us for adjustment which we always make

Our stock is quite complete and the prices are much lower then they will be as we have just received advice of a 20 p.c. advance.

The world is short of almost every kind of goods and there are many buyers bidding against each other to get their requirment, this causes high prices

THE FINK MERCANTILE CO. LTD

Style Suggestions
from the
Exclusive Ladies Wear Store

SEAL PLUSHES, FUR FABRICS AND SILVERTONES WILL DIVIDE THE HONORS AS THE POPULAR CLOTHS FOR FALL AND WINTER 1919-1920 FOR LADIES' COATS WITH PLUSHES DECIDEDLY IN THE LEAD, ALL MADE IN BEAUTIFUL STYLES BOTH PLAIN AND FANCY, ELABORATE TRIMMINGS OF FUR AND FUR FABRICS.

WE HAVE TODAY THE GREATEST SHOWING IN EXCLUSIVE MODELS, AND THE LADY WHO APPRECIATES UP-TO-THE-MINUTE STYLES, CANNOT BUT BE PLEASED WITH OUR EFFORTS. OUR PRICES ARE MODEST INDEED, MATERIALS AND WORKMANSHIP CONSIDERED.

W. D. HILL
THE LADIES WEAR STORE

DEZALL'S GARAGE

Repair Work Solicited. Prices Reasonable

GAS, OIL, AIR, TIRES AND FORD ACCESSORIES IN STOCK

Agents for

The Studebaker

BIG SIX LIGHT SIX LIGHT FOUR

If considering buying a car call on us. If you have a light car we will take it on part payment at a reasonable price.

FRANK DEZALL