Provincial Library Mar 31-20

THE NATIONAL ADVERTISER KNOWS THE BEST MEDIUM—HE PATRONIZES THE HERALD

THE CRANBROOK HERALD

A PAPER FOR THE HOME—THE INTERESTS OF CRANBROOK FOREMOST ALWAYS

VOLUME 21 | CRANBROOK, B. C., THURSDAY, JANUARY 1, 1920. | SIX PAGES TODAY | NUMBER 46

"ON WITH THE DANCE" AS NEW YEAR CAME ON

B. OF O. R. T. ANNUAL BALL IN FULL SWING WHEN 1920 ARRIVED

ENJOYABLE TIME HAD BY A HUGE THRONG

Sihgt Will Long be Remembered by Those in Attendance —Appointments Perfect

When the bells and whistles of the city heralded the coming of the New Year last night one of the most highly enjoyable social affairs of the season, the Fourteenth Annual joint ball of Buckley Lodge, No. 585, Brotherhood of Railway Trainmen and Queen Alexandria Lodge No. 424, Ladies' Auxiliary to the B. of R. T., was in full swing—it was "On With the Dance" with the huge throng, the Auditorium theatre being overflowiny with those in search of the pleasure afforded through this annual event in Cranbrook.

After a lapse of ive years, when this event was cancelled in order to foster the spirit of winning the war, and due to the absence of many of the boys Overseas, the resumption was welcomed from all quarters, ranging from Crows Nest to Kingsgate, and many strange faces were to be seen among the reveleres.

The scheme was well organized and the various committees have been engaged for some weeks getting preparations under way in order that the first peace ball should be the best of its kind ever held. The Auditorium was artistically treated with the trainmen's colors, red, green and white, hundreds of C. P. R. flags which creadet a very pretty effect, and the indispensible evergreens. Draped in festoons from the corners to the center, where an eagle was placed as central figure, the bunting showed considerable taste.

The Auditorium is not an easy building to decorate, but a word of commendation is due to those who so artistically transformed its interior for this occasion.

The Murray building opposite was commandered for the turkey supper and this again was a veritable work of art, the color scheme being still maintained.

Mrs. P. Dallas, who engineered the important part of catereing for the supper, is to be highly congratulated upon her successful endeavors. She and her committee were kept mightily busy from midnight onwards serving the most delectable viands that any recherche supper ever yet produced.

The ladies responsible for the excellent arrangements in addition to Mrs. P. Dallas, were Mesdames C. LaFleur, C. H. Knocke, R. W. Leonard, H. C. Hughes, V. R. Liddicoatt, W. G. Fanning, C. N. Parker, J. Laurie, L. A. Wallace, W. Walsh, G. L. Sullivan, R. D. Finley, F. O. Rosling and Mrs. Finley.

Dancing was scheduled to commence at 9 o'clock, but it was 11 by which time the hall was filled and onwards towards midnight the crowd of terpsichorean artists became a throng. As the old year throbbed out its dya lull was made in the revelling and ing moments the lights went out and hand gripped hand and "Auld Lang Syne" lustily pealed forth. The incident was marked by intense emotion as everyone felt the significance of peace being ushered with the New Year for the first time in six years. With the hooters of engines and sirens of neighboring works screaming their welcome to 1920 the flitting, swaying, bobbing, swirling and twirling to the tune of "Hand in Hand" again continued until the morning, when daylight suggested a trip home for the hot cakes.

To describe the dresses would be an impossible task, but the scene was a gorgeous one, every color coming into its own with the light gossamer fabrics if irridescent hues strongly in favor. The popular numbers of the seven-piece orchestra were keenly appreciated, again and again encores being demanded.

To the apppended list is due greatest credit for the success of the ball: Messrs. R. W. Leonard, K. H. Branch, P. Dallas, J. H. Cameron, F. S. Ryckman, J. E. Pettigrew, S. McIntosh, G. L. Sullivan, A. M. Moe, J. O. Ingham, J. N. Barnes, D. M. Lynn, R. H. Harrison and E. H. Brown.

Part of the musical numbers were given by special request. The stage was effectively draped and the new pennants brought out by the orchestra were quite picturesque in red cloth lettered in gold.

The floor managers were C. Knocke, G. Lacey and A. T. Wallace, the piano used being loaned by Mr. and Mrs. R. W. Edmonson.

There were 50 numbers on the program, aside from the extras which afforded the dancers a wide range of musical numbers until "Home, Sweet Home" rang out as the dawn of day appeared.

The event was a most enjoyable one, all attending will attest.

Trappers Reap A Rich Harvest

High Prices Being Paid for Skins Makes Work Profitable—News From Invermere

INVERMERE, B. C., Dec. 30.—The high great demand for furs and the consequent high price which is being paid for the raw skins is bringing a rich harvest to the trappers of the district, and the smaller fur bearing animals especially such as the muskrat, the marten and the weasel or ermine, are suffering accordingly.

One instance is reported here of two trapers who had a line up of trips up Dutch Creek, some thirty miles south of here, who returned after a three weeks' sojourn bringing with them a pack of skins which netted them some five hundred dollars.

The continued mild weather is proving to be a veritable boon to the stockmen of the district. The snow has completely left the lower range levels thus doing away with the need for feeding and enabling those who have stock to conseerve their hay for future use.

Weather as mild as the present has not been known in the district or many and many a year. On Christmas day golf enthusiasts were over the links enjoying the ancient game to its limit.

A dance and card party is on the tapis for Wednesday the 14th inst. at Windermere.

Much activity is bein displayed regarding the coming annual meetings of the different associations of the district, which will be held through January and February. According to current rumor a most determined effort will be made in 1920 to secure a site and establish a permanent location for the holding of future fairs and stock shows. The Stock Associations are out with the announcement that it is their intention to hold a second Fat Stock and Dressed Poultry show during the fall.

A very successful Christmas entertainment for the children of the immediate district was given on an afternoon of last week in the ball room of the Invermere hotel. The attendance was large and the gifts appropriate and numerous. A tea was also served the parents, the children and their friends after the distribution of the gifts. Much credit is due the committee who had charge of the work, they being Miss E. M. Kittle and Mesdames A. E. Fisher and Taynton. Mr. E. W. Sellentin in the capacity of Santa Claus carried through his part to perfection.

Mr. Drummond-Hay, who has been spending the summer in this neighborhood, left this week for Paris, France, to visit his father who is the British consul- general to that country. From France he will proceed to Buenes Ayres, in the Argentine, where he will remain indefinitely.

G.W.V.A. Elects Officers for 1920

Well Attended Meeting Hears Addresses Ringing With Old-Time Patriotism—Banuet is Held

About fifty of the mebmers of the Cranbrook branch of the Great War Veterans' Association of Canada met in annual session in Veterans' hall on Saturday evening, the occasion being the annual election of officers, which was followed by a banquet.

At the banquet, Mr. A. E. Watts, of Wattsburg, presided as toastmaster and it is needless to say that this part of the program was most entertaining.

Mr. Watts presided as vice-president in the absence of Dr. Green who could not be present and the speeches, aside from bringing out many things of a humorous character, rang with the old-time patriotism which still lives in the hearts of all proud Canadians—proud because of the part taken in the World War and the great things our fighting men accomplished.

The folowing officers were elected:

Honorary President—Dr. Green.

Honorary Vice-president—A. E. Watts.

President—A. Ashworth.

First Vice-President—W. Hewson.

Second Vice-President—J. Lunn.

Executive—H. B. Hicks, O. Bristow, Stewart Mackintosh.

Secretary-Treasurer—S. S. Simpson.

President Ashworth, while anxious to retire because of ill-health, was unanimously re-elected.

PUPILS MAKE GOOD SHOWING IN REPORTS

SOME MAKE EXCEPTIONALL HIGH AVERAGES.

ENTRANCE CLASS HAS EXCELLENT MARKINGS

Pupils Have a Right to Feel Proud of the Results Attained

The reports of the standing of the pupils in the various grades of the public schools of Cranbrook have been issued and unusually high averages were attained by many of the pupils.

The reports follow:

Entrance Class Results

Class 1, 75 per cent. and over; Class 2, 60 per cent., 75; Class 3, 50 per cent., 60; Class 4, under 50 per cent.

Class 1.

Gertrude Challender, 92.
Jean Wilson ,92.
Raymond St. Eloi, 87.
Charlie Musser, 85.
Evelyn Anderton, 84.
Wilma Stevenson, 83.
Angus MacDonald, 83.
Reginald Parrett, 82.
Stanley Moffatt, 81.
Olive Simpson, 80.
Clyde MacKinnon, 79.
Gordon Woodman, 76.
Robert Beaton, 76.

Class 2.

Lena Brogan, 74.
Margaret Home, 73.
Robert Eakin, 73.
Ethel Williams, 72.
Nellie Lewis, 72.
Gordon Armstrong, 72.
Irma McNeill, 70.
Mae Kirkland, 69.
Alfred Fisher, 68.
James Logan, 67.

Class 3.

Annie Worth, 56.
Lenore Little, 56.
James Taylor, 55.
Sam Speers, 54.
Albert Grady, 53.

Class 4.

Helen LeClerc, 48.
Ethel lapp, 36.
Dorothy Bassett, ——.

Division 2.

First Class 75 per cent. and over.
Dorothy McKowan, 87.5z
Della Baxter, 83.20.
Hester Thompson, 82.00.
Connie Bassett, 79.60.
Nora Home, 79.30.
Edith Clarke, 79.10.
Marjory Burton, 78.60.
Murray Macfarlane, 78.00.
Loretta LeClerc, 72.22.
Eustace Lee, 75.50.
Hope Taylor, 75.10.

Second Class, 60 per cent., 75 per cent.

Mildred Clarke, 74.70.
Ray Hill, 72.40.
arion Henderson, 71.90.
Esther McCabe, 71.70.
Florence Bradley, 71.10.
Wilbert Middleton, 70.30.
Norma Wallnger, 68.60.
Alex Nisbet, 68.50.
Francis Worthington, 66.00.
Nora Finley, 65.90.
Helen Mueller, 65.87.
Alex Cassidy, 64.40.
Ernest South, 62.70.
Eddie Spence, 62.00.
Louise Kelsey, 61.80.
Mamie Washington, 61.60.
Rosa Pascuzzo, 60.60.

Third Class, 50 per cent., 60 per cent.

Christine Blain, 59.30.
John Lancaster, 58.20.
Marie Darr, 56.70.
Wallace Crow, 55.50.
Earl Fennessy, 51.12.
Joe Belanger, 50.80.

Fourth Class, below 50 per cent.

Annie Laurie, 48.40.
Harold Dow, 46.00.
Leslie Sneddon, 45.50.
Stanley Fyles, 30.30.

Division 3.

No. of pupils, 32; percentage of attendance, 92.3.

Class Standing:

Class 1.—75 per cent. and over: Margaret Johnson, Lillian Jackson, Joe Brogan, Amy Williams.

Class 2.—60 per cent. and over: Esther Chalender, Willie Selby, Margaret Hore, Rta McBurney, Chester Roberts, Daisy Whittaker, Edward White, James Malone, Sidney Jones, Frank Roy, Trilby Rebel.

Class 3.—60 per cent. to 60 per cent. Clifford Fennessy, Bennie Murgatroyd, Jean Ward, Zena Chase, Florence Gard, Jack Dixon, Patrick Kennedy, Andy Cassidy, Margurite Starritt, Malcolm Brogan, Wilhelmine Woodman.

Class 4.—Under 50 per cent. Lilly

(Continued on Page Five)

BENEFIT WHIST DRIVE AND DANCE FOR FIRE-STRICKEN WIDOW NETS A NEAT SUM

The Ladies' Auxiliary to the Great War Veterans' Association of this city, held a benefit whist drive and dance for Mrs. Porter and her children, a veteran's widow, who recently was burnt out on Hanson avenue.

This worthy cause induced many to purchase tickets and it is estimated that three hundred were sold.

About 24 tables were made up for whist, the winners being: ladys, Mrs. A. E. Jones; gentleman's, Mr. C. Kemball; the consolation prizes falling to Mrs. J. W. Spence and Mr. Hugh McGill respectively. A very large crowd attended the dance which was continued until two o'clock to the beat and blare of a four-piece orchestra.

Frank Passmore acted as floor manager, while Charlie Price conducted the whist drive.

The ladies of the auxiliary are to be congratulated upon their endeavors to render timely succor to the unfortunate family and it is good to feel that the good samaritan still operates in our midst.

A substantial sum was realized at the drive and dance.

Wycliffe Enjoys Yuletide Season

Inhabitants There Have Delightful Entertainment—Some Talent Displayed by Participants

Wycliffe is having a joyous time. A public entertainment was held in the Y.M.C.A. institute on Friday, December 19th. All the children in the district with their parents and friends were invited, the central feature being a Christmas tree beautifully decorated and loaded with gifts.

The earlier part of the evening was devoted to a programme rendered by the young people. The general secretary of the Y.M.C.A. was in the chair and in his opening remarks said that it gave him great pleasure to occupy that position since there were present more children than he had ever seen in the building. It was particularly gratifying since he knew that those in charge had taken great pains that every child present should receive a gift. The following programme was then carried out to the great delight of the audience:

Recitation, "A Little Wish," Hubert Linnell; Recitation, "Christmas Wishes," eight children; Monologue, "Somebody's Picture," Fern Charters; Action song, "Christmas Time is Near," the school; Recitation, "Father's Presents," Thomas Clark; Recitation, "Dolly's Christmas," Helen Marunjuck; Shepherd's Drill, 16 girls; Monologue, "Writing to Santa Claus," Arleigh Bird; Playette, "Just Mother's Little Girl," four girls; Recitation, "The Twenty-sixth," Frank Johnson; Action son, "John Grin and Joe Grouch," 12 boys; Recitation, "A Christmas Dilemma," Florence McClure; Recitation, "The Christmas Tree," First reader class.

At the conclusion of the program, the chairman said that their old friend Santa Claus was expected any minute. It was thought that he might travel by aeroplane, but the latest was that he was coming as fast as he could in his old sleigh. Did they know he was a marreid man? Well, he was, and this year Mrs. Santa Claus had said she wasn't going to have him gadding 'round alone and would go with him.

The sleih was heard running up to the hall and amid great excitement on the part of the young folks Santa Claus accompanied by Mrs. Santa Claus entered the building and after a few remarks regarding the weather conditions began distributing the presents.

He rapidly became the most popular man in the building and his gifts to some of the grown up folks caused no little merriment. Mrs. Santa Claus a charming old (?) lady in red cultivated everybody's acquaintance, and it is quite certain she will never want to stay at home again, while old Santa makes his rounds.

On taking their departure they were heartily cheered.

Announcement was made of those who had won the Sunday school medals for punctuality and regularity in attendance as follows: First, Floyd Albertson, 49 sessions; second, John Clark, 41 sessions; third, Alice Palmer, 40 sessions; fourth, Cunie Clark, 39 sessions.

Unfortunately the medals had not arrived in time for the medalists to receive them on that occasion. They will be awarded later.

Rousing cheers greeted the chairman's reference to the work done by the group of ladies making the evening successful. He would not mention their names; everybody knew them and thanked them for the good time they had given the kiddies.

Church Also Has a Tree

The following Monday evening the ladies of the Church of England gave a Xmas tree to the young folks connected with their church, a report of which will appear later.

The same evening moving pictures were shown at the Y.M.C.A. Institute to a large crowd, the programme being as follows: "The Story of a Grain of Wheat," one reel; "The Silent Lady," five reel drama featuring little Joe Rae; "The Cabbage Queen," two reel comedy.

A new metallic screen is being tried out, and it is expected it will be in permanent position for the next show on Friday night. The programme on that occasion will be: "two reels of news; five reeldrama—dramatic version of Bret Harte's famous story, "Tongues of Flame;" two reel comedy.

What with Xmas tree, moving picture shows, turkeys and other festivities, Wycliffe is having a joyous week.

PEACE MAY NOT COME ON JANUARY SIX

COMPLICATIONS MAKE UNCERTAIN RATIFICATION IS LATEST REPORT

CEREMONY LIKELY TO BE HELD UP TILL LATER

Supreme Council Today Fixed Date, Notwithstanding the Outlook is Not Bright

PARIS, Dec. 31.—Although the Supreme Council today fixed January 6 as the date for signing the protocol and the exchange of ratifications, complications are developing and another postponement of the ceremony is likely.

SIR ADAM BECK REPORTED SERIOUSLY ILL IN LONDON

LONDON, Dec. 31.—Sir Adam Beck is seriously ill here. Pneumonia has developed and hs is now approaching the crisis.

BELIEVE MURDERER ARRESTED

VANCOUVER, B. C., Dec. 31.—John McInnes, belived to be the murderer of Andy Groven, shot here Dec. 1st, is under arrest.

G. I. A. AND B. OF L. E. HAVE ENJOYABLE XMAS

Monday evening the members of the Grand International Auxiliary and the Brotherhood of Locomotive Engineers, with their families, gathered at the Maple hall for a social evening.

A few guests were invited, among whom were Mr. and Mrs. C. S. Maharg, Mrs. W. Walsh, Mrs. Edmonson, the two sons of Mrs. D. Campbell, Bert and Sydney Murgatroyd, Walter Kay and Carl Gill.

At 6 p.m., the youngsters sitting on each side filled the long table which was gaily ecorated in red and green and laden with good things to eat. After awhile even their appetites were appeased and the table was reset for their elders.

While the remains of the supper was being cleared away a short programme was given, a recitation by Margaret Johnson; piano forte solo by Frank Roy and duets by Misses Viola and Alma Sarvis.

Mrs. Maharg made a short speech in which she thanked the ladies for the pleasant evening, and Mr. Maharg a short address to the children on "Why We Celebrate Xmas."

Mr. Walter Kay also spoke a few words in appreciation of the supper.

Mr. G. M. Barney made an amirable Santa Clduus and the thirty odd presents from the gaily decorated tree were quickly distributed.

The floor was then cleared and the remainder of the evening was spent in dancing.

Judging by the remark of one small youngster who wished Xmas trees came in the summer as well as the winter, everyone must have had a good time.

UNITED PRAYER SERVICES OF WOMAN'S SOCIETY JAN. 9

Friday, January 9th is the day set aside for the United Prayer Services of the Woman's Missionary Societies of the Protestant churches throughout Canada. It has been arranged to have a united missionary meeting of the local Anglican, Baptist, Methodist and Presbyterian women's mission circles in the Presbyterian church schoolroom on this date at 3.30 p.m. Mrs. H. White will preside and addresses explaining the missionary work of the various co-operating churches will be given by representatives to be chosen by each circle. The closing devotional address will be given by Mrs. J. P. Sinclair. All women interested in missionary work are cordially invited.

THE CORPORATION OF THE CITY OF CRANBROOK

PROPOSED EXTENSION OF CITY LIMITS

Public notice is hereby given that the following is a copy of a Resolution passed at a meeting of the Council held on December the 20th, 1919:

[redacted]

That, Whereas, the consent of the owners of more than one-half in value of the land known and described as Blocks 304 to 319 inclusive, Plan 1231, has been obtained that the said lands be included within the boundaries of the Corporation of the City of Cranbrook; And, Whereas, it is necessary that the proposed inclusion of the said lands within the Municipal Limits shall receive the assent of the Electors of the Corporation of the City of Cranbrook; Be it Therefore Resolved, that the vote of the said Electors be taken on the 15th day of January, 1920, at the City Hall, Norbury Avenue, Cranbrook, B.C., between the hours of 10 A. M., (local time) and 8 P. M., (local time) by ballot on the question, aye or no, and in conformity with the provisions of the "Municipal Act" in respect of By-laws for contracting debts, and that T. M. Roberts be appointed Returning Officer for taking the votes of the said Electors.

In pursuance to the above notice I hereby give notice to the Electors aforesaid that a Poll will be opened at the Municipal Offices, Norbury Avenue, Cranbrook, B. C., on *the 15th day of January, 1920, between the hours above* mentioned.

Of which all persons are required to govern themselves accordingly.

T. M. ROBERTS,
Returning Officer.

Cranbrook, B. C.,
December 30, 1919.

TO VOTE ON INCORPORATING NEW TERRITORY

COUNCIL PUTS MACHINERY IN MOTION TO SUBMIT PROPOSITION

LIMITS WILL BE MADE MORE EXTENSIVE

Blocks 302 to 319 Inclusive, of Plan 1231, the Territory—Government Assents

City Clerk T. M. Roberts was in receipt of advice last Tuesday from the Government at Victoria to the effect that consent had been given by the government to the proposition to extend the limits of Cranbrook to include blocks 304 to 319 inclusive, of Plan 1231 of the city, and a special meeting of the city council was held Saturday evening over which Alderman Mackinnon presided, when the machiery was put ito motion whereby electors will have an opportunity of deciding whether or not they approve of the move.

The question will be submitted at the election on January 15, and it is not thought there will be an opposition to the proposition.

Cranbrook's incoporated territory is possibly the smallest of any of the municipalities in the Province and to enlarge the scope through extending the limits, it is sugested, will be an advantage for those outside the limits and for the municipality also.

Hearts of Little Children Made Glad

Most Delightful Christmas Tree Party of Yuletide Season Given for Veterans' Children

Undoubtedly the most delightful Xmas tree party held in the city this Yuletide took place at the Veterans' rooms on Tuesday afternoon of last week.

For weeks past preparations had been going on that the families of returned soldiers might have a social affair of unprecedented success.

Individual invitations were issued to the children by the secretary of the Ladies' Auxiliary, Mrs. George Smith, to whose energy and organizing ability much of the success was due, to be present from 3 to 6 and meet Santa Claus himself. After listening to a solo by Mrs. James Milroy, the children of whom about a hundred were present, indulged in games, the preference being given to Blind Man's Buff until tea time. In character dress as a coon, Chas Price brought all the faculty at his disposal to give the kiddies a howling time and once they overcome their misgivings as to his dark skin their childish glee was unlimited. After partaking of a sumptuous lunch some of the older girls gave a musical program. They represented Santa's fairies and with their "fire flies" and surroundings of evergreens, penants and flags the scene was a very pretty one. Mrs. Aldred trained the children and Mrs. Arthur Ashford accompanied them.

Mrs. J. Laurie, president of the auxiliary, welcomed the children and read them a story entitled "The Night Before Christmas," and just as she concluded in came Santa and Mrs. Christmas, who, after saying how pleased they were to see so many bright and happy children proceeded to strip the tree of its gifts and presented them to the children, each toy having the owner's name attached.

Some children not being able to attend, instructions were left that the toys be sent to their homes.

Amid cheers and shouts, Santa and his wife bade them a happy Xmas and departed. After being served with oranges and candies the little guests left for their homes thrilled with the enchantment of Santa Claus and Fairyland.

W. J. CRAWFORD CAPTURES PRIZE OFFERED BY HERALD AT STOCK BREEDERS' SHOW

The prize of one year's subscription to the Herald, offered by this paper as a premium at the recent Windermere Stock Breeders' Association show, was captured by Mr. W. J. Crawford, of Fairmont Hot Springs.

The Association feels deeply grateful for the publicity given the show by the Herald, and at a recent business meeting of the association resolutions were passed in appreciation of the publicity, notice of such action having been taken being received by this paper.

WE WISH ALL
A HAPPY AND
PROSPEROUS
NEW YEAR

Raworth Bros.
Jewelers & Opticians
Next to the Postoffice

The Cranbrook Herald

Published Every Thursday by
WILL A. ELLETSON . . . . . Editor
WILL A. ELLETSON, JR., Asst. Mgr.

"With a Mission; Without a Muzzle"
Printed by Union Labor

Subscription Price.....$2.00 a Year
Subscription Price, U.S., $2.50 a Year

Advertising Rates on Application. Changes for Advertising MUST be in this office Wednesday noon the current week to secure attention.

No letters to the editor will be inserted except over the proper signature and address of the writer. The rule admits of no exception.

CRANBROOK, BRITISH COLUMBIA
THURSDAY, JANUARY 1, 1920

NINETEEN TWENTY

The Herald greets patrons this year on New Year's day, and takes this opportunity of extending the season's compliments to all.

We appreciate to the fullest the patronage received in the past and sincerely hope each and every resident within the district will round out the coming year in the fullest enjoyment of health and happiness and a good share of this world's goods.

Cranbrook has a bright future before her and to make just a little greater effort during 1920 should see this thriving section in the forefront of the cities of the Province—the richest undeveloped Province in the Dominion.

SERVICES OF SALVATION ARMY OFFERED TO ALL

Have you visited the Salvation Army yet? If not, why not call around Sunday to the Sunday school at 3 p.m. and the Savation meeting at 7.30 p.m. Prove us!

The Salvation Army officer is at the service of all, to give spiritual advice, to visit the sick, to pray with and point all to "the Lamb of God." We are here to help Cranbrook by helping you—give us a chance.

At the request of Rev. Sinclair, Capt. Gray addressed the Sunday school at the Baptist church Sunday.

Sunday, December 21st, Capt. Gray visited the Kootenay Orchard Sunday school and had the pleasure of conducting the Sunday school.

The Captain wishes to notify any town or community round about that he is at their service to conduct week night meetings. The captain is anxious to do something for the camps and mines. Kindly open the way by making arrangements at your home for a meeting.

Rev. Sinclair will address the Sunday school in the Salvation Army hall Sunday.

Phone 8 or all kinds of fresh killed meats.

Two Hindus were charged in police court this week with assault and were fined $50 each.

SAVE AND PREPARE

Success generally comes to those who go looking for it, and the man with a substantial Savings Account is always in a position to grasp good opportunities for investment or advancement.

Save! Open an account with this Bank at once. Interest paid at current rate. 199

IMPERIAL BANK
OF CANADA

Cranbrook Branch, - - B. E. Howard, Manager.
Sub-Agency at Kimberley.

FROM THE VIEW-POINT OF *OUR CONTEMPORARIES*

Like Mahomet's Coffin

Indeed, it is pretty clear now what the people want. In the shock of realizing that the rejection of the Treaty has left the whole international situation suspended in midair, like Mahomet's coffin, people are coming to realize that what they chiefly want is that the Senate get the question settled, and settled quickly.—Boston Globe.

A Paradise for the Poor

British Guina ought to be a paradise for the poor inhabitants. . . . The earth, under the most perfunctory cultivation, produces food in abundance; a bunch of plantains which will keep a man for a week in food can be bought for a shilling or a guilder. Wages are high. There are thousands of acres of virgin soil waiting for cultivation, which can be bought at a dollar an acre, so that in a few years of steady work and thrift any of the peasantry can become landed proprietors.—British Guiana News.

The Truth About Bolshevism

Much of what passes for the truth about Bolshevism at the present time is, we are convinced, mere fiction and illusion. Bolshevism is neither the democratic paradise that some people think it, nor the chaotic anarchy that other people think it. It has behind it every astute brains and skillful administrators, and unless we are generally mistaken, it is developing rapidly on lines which will make it something altogether new in the world—something, which, whether they like it or hate it, will have to be reckoned with the other governments.—Westminster Gazette.

GOOD TIME HAD AT THE KOOTENAY ORCHARD SUNDAY SCHOOL ENTERTAINMENT

Kootenay Orchard Sunday school entertained Tuesday evening December 22nd, with a Xmas tree.

The program was led off by Superintendent Hill, who did justice in the capacity of chairman. Rev. Sinclair led in prayer. Next the school children sang "Sing to the King.", Rev. Sinclair following with a short address, Mrs. Richmond, solo; girls, in a recitation entitled "The Stars"; Mr. Lippitt, solo entitled "Nazareth", and Capt. Gray, of the Salvation Army.

The captain kept the children interested in the odd minutes by telling stories and singing choruses and rendering popular music. A duet by Winnie and Reggie Lippitt entitled "Make Somebody Happy," was well presented; Mrs. Hill reecited; solo by Mrs. Stone "In a Quaint Village"; recitation by Mrs. Richmond; solo by Mrs. Ogden; recitation "A Live Holly Wreath" by girls; solo, "The Mistletoe Bough," by Mrs. Herrn; solo, "I Love You, Canada," Mrs. Stone; speech, Mr. Stender; chorus, "The Evergreen Club," by boys; solo, "Love's Golden Dream," Mrs. Stone, Jr.; "Farmer Giles," Mr. Stone; recitation, Eric Stone; chours, "The Holly Girls," by girls; solo, "When You Come Home," Mrs. Stone, Sr.; solo, Mr. Herrn; chorus, "Kris Kringle," by the school

Santa then arrived suddenly; he must a cum by wireless, and o, the good things he did bring for everybody. May Santa have a happy New Year and good health and wealth for Cranbrook next year.

KNIFE USED IN FIGHT IN THE PONENZO POOLROOM

Christmas morning a fight occurred in the poolroom of a man named Ponenzo, opposite the C.P.R. depot, the affair starting in a friendly scuffle, but resulting in a real rough-house afterwards. Russel St. Eloi received a knife thrust from someone in the gang of seven or eight engaged in the tussel, but was not seriously hurt. In police court, St. Eloi was fined $25 and several others $5. each.

THE CORPORATION OF THE CITY OF CRANBROOK

MUNICIPAL ELECTION

PUBLIC NOTICE is hereby given to the Electors of the Municipality of the Corporation of the City of Cranbrook, that I require the presence of the said Electors at the Municipal Office of the Corporation of the City of Cranbrook, Norbury Avenue, Cranbrook, B. C., at 1.00 p.m., (local time) on the 12th day of January, 1920, for the purpose of electing persons to represent them in the Municipal Council, as Mayor and Aldermen, and for the purpose of electing persons to represent them as Police Commissioners License Commissioners, and School Trustees.

The mode of nomination of Candidates shall be as follows:

The Candidates shall be nominated in writing; the writing shall be subscribed by two voters of the Municipality as proposal and seconder, and shall be delivered to the returning officer at any time between the date of the Notice and 3.00 p. m. (local time) of the day of the nomination; the said writing may be in the form numbered 5 in the schedule of the Municipal Elections Act, and shall state the name, residence, and occupation or description of each person proposed, in such manner as sufficiently to identify such candidate; and in the event of a poll being necessary, such poll will be opened on the 15th day of January, 1920, at the Municipal Building on Norbury Avenue, Cranbrook, B.C., between the hours of 10.00 a.m. (local time) until 8.0 p.m. (local time), of *which every person is hereby required* to take notice and govern himself accordingly.

The qualification by law required to be possessed by the candidates for the office or offices mentioned above are as follows:

FOR MAYOR, the person qualified to be nominated for and elected as the Mayor of any City shall be any person who is a British subject of the full age of twenty-one years and not disqualified under any law, and has for the six months next preceding the day of nomination being the registered owner, in the Land Registry Office, of Land or Real Property in the City of the assessed value, on the last Municipal Assessment Roll, of One thousand ($1,000.00) dollars or more over and above any registered Judgment or Charge, and who is otherwise duly qualified as a Municipal Voter.

FOR ALDERMEN, the person qualified to be nominated for and elected as the Aldemen of any City shall be any person who is a British subject of the full age of twenty-one years and not disqualified under any law, and has for six months next preceding the day of nomination being the registered owner, in the Land Registry Office, of Land or Real Property in the City of the assessed value, on the last Municipal Assessment Roll, of Five hundred ($500.00) dollars or more over and above any registered Judgment or Charge, and who is otherwise duly qualified as a Municipal Voter.

POLICE COMMISSIONER, and LICENSE COMMISSIONERS, the persons qualified to be nominated for and elected as Police or License Commissioners shall be such persons as are British subjects, of the full age of twenty-one year, and who are not disqualified under any law, and who are otherwise duly qualified as Municipal Voters.

SCHOOL TRUSTEES, the persons qualified to be nominated for and elected as School Trustees for the Cranbrook Municipal School District shall be any person being a British subject of the full age of twenty-one years actually residing within the District, and having been for the six months next preceding the date of nomination the registered owner, in the Land Registry Office, of Land or Real Property in the City School District of the assessed value, on the last Municipal Assessment Roll, of Five hundred ($500.00) dollars or more over and above any registered Judgment or Charge, and being otherwise qualified to vote at an Election of School Trustees in the said School District, shall be eligible to be elected or to serve as a School Trustee in such City School District.

Given under my hand at Cranbrook, B.C., this 22nd day of December 1919.

THOMAS M. ROBERTS,
Returning Officer.

12-25-3t

TWENTY YEARS AGO

Extracts from the Cranbrook Herald of this date, 1899

Born, to Mr. and Mrs. Jacob Fink, Wednesday, December 27, 1899, a boy.

Cranbrook starts in the New Year with several new buildings in course of construction.

The Moneylaw brothers came down from the North Star mine to spend Christmas with friends.

The concert given by the Ladies' Aid of St. Marys' church last Thursday evening, was attended by the largest audience that has turned out to an entertainment in Cranbrook.

Ed. Carroll and family and J. L. Hughes, brother of Frank and M. E. Hughes, of this cit, arrived last week from Winnipeg and were guests of the Messrs. Maggs and Hubes for several days.

The first annual ball given by Key City Lodge No. 42, I. O O F., in Forrest hall last Monday evening, was a great success. About 200 invitations were issued and there were about 125 people present.

SUPERB EMOTIONAL STAR IN POWERFUL PHOTO DRAMA

Frances Nelson, the talented emotional actress, is presented in the well known story "The Powers of Decision" written by Geeorge W. Gunn, at the Rex Monday and Tuesday. The drama is presented in motion pictures by B. A. Rolfe, a story of a woman's choice in true love that is truly a revelation of the strongest instincts in that better being, a true woman.

GLYCERINE MIXTURE SURPRISES CRANBROOK

The quick action of simple glycerine, buckthorne bark, etc., as mixed in Adler-i-ka, is surprising. One spoonful relieves ANY CASE gas on stomach or sour stomach. Adler-i-ka acts on BOTH upper and lower bowel and removes all foul accumulated matter which poisoned stomach. Often CURES constipation. Prevents appendicitis. One lady reports she has no more pain in back of head or gas on stomach since using Adler-i-ka.

Three ordinary drunks were taken in by the police this week and were fined and released.

OPERATIONS UNNECESSARY

HEPATOLA removes Gall Stones corrects Appendicitis in 24 hours without pain. Registered under Pure Food and Drug Act. $6.00

Sole Manufacturer
MRS. GEO. S. ALMAS
Box 1073 230 4th Ave. S.
Saskatoon, Sask.

I. O. O. F.
KEY CITY LODGE, No. 42

Meets every Monday night at Fraternity Hall. Sojourning Oddfellows cordially invited.

Noble Grand, Rec. Sec.,
J. H. Whitehouse W. M. Harris

When in Cranbrook
The Place To Eat
is at
Alex Hurry's
Tables in Connection
Hurry's White Lunch

Montana Restaurant
Meals at All Hours
Cigars, Cigarettes and Candy
CRANBROOK STREET.
Opposite the Bank of Commerce

"AND he came bearing gifts."

Marc Antony, Caesar, Dante, Abelard, Henry of Navarre, Francois Villon, Louis XVI. and Napoleon, *all* laid gifts upon the altar of some woman's esteem.

Sweetmeats have always been a "Gift for Queens." In ancient times men bore "sweet spices and fruits" to their ladies.

But they never bore anything comparable to Neilson's Chocolates of to-day.

We tell you these things to stir your imagination to an appreciation of the quality of Chocolates that we have made it possible for you to carry to the lady of *your* choice.

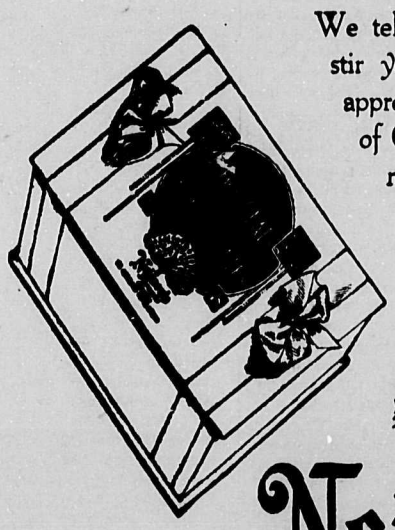

Neilson's

"The Chocolates that are Different"

EXCLUSIVE AGENTS FOR NEILSON'S CHOCOLATES IN CRANBROOK

CRANBROOK DRUG AND BOOK CO.

CRANBROOK COTTAGE HOSPITAL
Private Nursing Home
Licensed by Provincial Govt.
Maternity and General Nursing
Massage and Rest Cure, Highest References, terms moderate.
Apply Mrs. A. Crawford, Matron
Phone 259 P. O. Box 845
Address, Garden Ave. Cranbrook

READ THE HERALD, $2.00 A YEAR

Wishing You and Yours

A Happy New Year

P. Burns & Co.
LIMITED

We wish all Patrons a Happy and Prosperous New Year

Cranbrook Electric Light Company, Ltd.

NEW YEAR SALE

Our Annual Underselling Event Prior to Stock-Taking

Urgent Need for Immediate Reduction Brings About a Sale Abounding in Economies. . . . . .

This Sale will easily Eclipse Every Value-Giving Effort we have heretofore attempted and is BOUND TO CREATE BUYING ENTHUSIASM among all economically minded people

Sale Begins Friday Morning—Continues for 8 Days Only

Men's Suits

EXTRAORDINARY VALUE—150 INCLUDED IN THE SALE

All Suits Regular Priced up to $35.00, NEW YEAR SALE PRICE..... $24.75

All Suits Regular Price $37.50 $47.50 NEW YEAR SALE PRICE..... $32.50

Rain and Winter Coats

There is such a variety of styles and prices we haven't room to describe them fully. You will not be able to duplicate the values for two years.

MACKINAW COATS AND SHIRTS

Buy them now, even for next winter: you will save by doing so.

Coats, regluar price $13.50, Sale Price....$10.50
Coats, regluar price $9.00, Sale Price.....$ 6.75
Shirts, regular price $7.25, Sale Price,.....$ 6.00
Shirts, regular price $11.50, Sale Price, ...$10.25

WINTER CAPS

Large Assortment WINTER CAPS with Fur Pull-Down Bands, all sizes and colors, worth regular to $2.50 each, as long as they last at the New Year Sale for $1.65.

Winter Rubbers

High Ones as shown in accompanying illustration; also three-hole and without tops, all rubber and with Leather and duck tops. New Year Sale at ONE-QUARTER OFF Regular Price.

LINED GLOVES AND MITTS

AT NEW YEAR SALE ONE - QUARTER OFF REGULAR. There are many kinds from which to make selections.

Men's Shirts

PRICES ALMOST CUT IN TWO

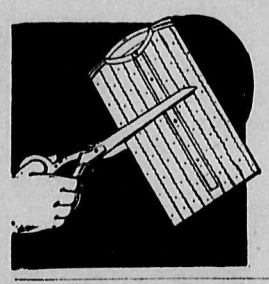

There are a lot of lines broken in sizes, mostly Flannel with collar attached. We can't get more, so will move these odds and ends at LESS THAN THE WHOLESALE COST.

Begins Friday a.m.

Men's Shirts, Drawers and Combinations

REGULAR PRICE PER SUIT, $5.00

NEW YEAR SALE PRICE PER SUIT:

$3.75

A BIG BARGAIN

Bargains For the Boys

KNICKERS,

SHIRTS,

SHOES,

LINED MITTS.

Furniture Department

Will contribute towards the success of the New Year Sale. All short ends of Linoleum and Floor Oil Cloth at BIG REDUCTIONS.

SLEIGHS AND CUTTERS AT HALF PRICE

ONE LOT OF GO-CARTS AT ¼ OFF

For the Eight Days Only, we will allow a discount of 10 per cent. on all lines in the Furniture Department not mentioned above.

This is a big saving, especially in view of the recent big advances in all kinds of furniture.

OUR CHRISTMAS BUSINESS WAS THE BIGGEST IN THE HISTORY OF THIS STORE AND WE THANK YOU FOR HELPING TO MAKE IT SO.

WE HOPE YOUR CHRISTMAS WAS A VERY HAPPY ONE AND WE WISH YOU A PROSPEROUS NEW YEAR.

"PEACE ON EARTH, GOOD WILL TOWARDS MEN."

POSITIVELY

NO EXCHANGES OR REFUNDS ALLOWED ON SALE GOODS

SPECIALLY PRICED FOR THE NEW YEAR SALE

All short ends of Laces, Ribbons, Voiles, Prints, Flannelettes, Dress Goods, Etc.

LADIES' COATS and DRESSES

An excellent selection to choose from and the saving is worthy of a full examination.

BLOUSES

Are very scarce, but an excellent collection is being placed on sale at

VERY ATTRACTIVE PRICES .

Sweaters Are Useful

The year 'round, and the prices are sure to be higher next year. Buy now and save.

Only a few Women's and Children's in the collection.

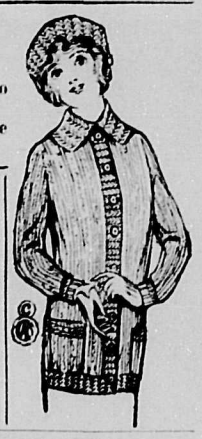

Ladies' Underwear

The collection contains some excellent values in Winter weights.

Hosiery

A variety of weights and colors at GEATLY REDUCED PRICES

CORSETS

If your size is in the lot, you can select a real bargain in the Corset Section.

Several styles to choose from, and mostly all sizes.

BOOTS

A VARIETY STYLES

ALSO SATIN PUMPS IN COLORS AT LESS THAN COST PRICE

CRANBROOK'S BIG THE FINK MERCANTILE CO., LTD. MAIL-ORDER HOUSE

Continues 8 Days

French Notables Visit England--Taming Canadian Deer

(1) London's Silence Period, Armistice Day, on Oxford Street.
(2) President and Madame Poincare of France in the Guildhall, where they were presented with a gold casket by the Lord Mayor and Corporation of London.
(3) Prince Arthur of Connaught laying the Corner Stone of Dover Patrol Memorial at Leathercoves, near Dover, England.
(4) The Prince of Wales in a happy mood.
(5) A heavy snowfall covers the German guns in the court yard of the Invalides, Paris.
(6) This great hand-written Bible is the largest volume in the world. It is being compiled of written testimonials from 12,000 contributors from the highest to the lowest rank. The King and Queen of England are to contribute. The purpose is to concentrate attention afresh upon the Bible. It will be exhibited in Canada, America and Australia. The size of the Bible is 5 feet 2 inches by 3 feet 6 inches.
(7) President Poincare of France, being made Rector of Glasgow University.

An Island Where Deer are Safe

Listening to the Barking of Hounds on a Distant Island.

Taking an Apple From the Fingers of a Visitor.

The deep music of a deerhound's voice came faintly down the wind, shortly it blended with the sharper voice of a hunting Airedale. The scream of a hungry cougar is not more terrifying to the timid deer of the British Columbia coast than the bay of the hounds on the trail. When they hear it they get up and go—straight for water.

The little spike buck, born a few seasons before on the rugged, forest-clad coast of the Pacific province lifted his head. His eyes and his ears, his very pose displayed the high tension of his taut nerves. He looked into the forest of the island on which he stood, and he saw nothing alarming. He turned and stared across the water toward Nelson Island. The only thing that caught his eye that did not denote restful nature in primitive grandeur was a smudge of smoke that smeared the horizon and showed that a C.P.I. coasting steamer was outbound from Powell River. Then the boom of the hound's voice rolled again across the waters from Nelson Island. The deer moved nervously, looked all round again—and calmly bent his head to bite a mouthful of grass. He was safe. He was on Hardy Island.

Hardy Island is the city of refuge to all the deer that know about it. Three years ago it was good hunting grounds. To-day it is taboo to men with guns, and hell pops, as the saying goes, if men with both guns and dogs appear. It is unlawful to hunt deer with dogs in British Columbia, but it is still done in certain districts, in spite of law. Two years ago, or perhaps slightly more than that, Mr. C. J. Leyland of England purchased Hardy Island, a gem of land situated just off Nelson Island at the mouth of Jervis Inlet. He bought it to experiment with British trees in the B.C. climate. There were 2,500 acres of rich lands and forests, and there was a good orchard. He placed a watchman, Tom Brazil, on the property and did no more toward development, preferring to await the end of the war. Brazil, a lover of animals, caught two of the wild deer that frequently swam to the island from the other nearby lands. He tamed them. They in turn brought other wild ones. Many of them had been run to water by dogs and took refuge on Hardy Island. There, seeing how intimate the original tame pair were with the man who controlled the orchards where the luscious apples grew, the wild newcomers gradually grew intimate too. To-day a herd of thirty deer, most of them born in wildness, respond to the voice of Tom Brazil when he calls. Some of them will step forward from the herd when called by name. They have no fear at all of man, when on Hardy Island. Sometimes they swim to other parts of the coast, and range about a bit, but they come back, often fagged from some fierce run and swim.

Tom Brazil's herd is becoming a byword on the coast, but no dog and no man dare brave what might happen should he try to hunt on the island of refuge. So the deer are fat, are bringing new little lives into the world, and are adding to their numbers by recruit volunteers from the wild ranges where such safety is not known.—L. V. K.

Read Herald Advertisements and Save Money

PUPILS MAKE

(Continued from Page One)

Hawkins, Billie Taylor, Meryl Carson, George Coleman.

Absent—Marion Atchison, Archie Finley, Norman Parker.

Perfect Attendance—Malcolm Brogan, Andy Cassidy, Jack Dixon, Margaret Horie, Lillian Jackson, Margaret Johnson, Patrick Kennedy, James Malone, Rita McBurney, Chester Roberts, Frank Roy, Willie Selby, Margurite Starritt, Billie Taylor, Edward White,

Daisy Whittaker, Amy Williams, Wilhelmine Woodman, Zena Chase.

Division 4.

Class Standing—Annie Bagley, 91.8; Henry Godderis, 91.7; Arthur Shankland, 89.6; Florence Binning and Cyrus Pow, 86; Jean Vahey, 85.6; Margaret Macdonald, 84.7; Vaughn Roy, 83.4; Irene Mueller ,82.5; Margurite Godderis, 82.4; Kenneth Parrett, 81.8; Doris Haynes, 81.3; Gertrude Patmore, 80; Alice Stevenson, 79.8; Dora Huchroft and Kathleen Dallas, 79.3; Lillian St. Eloi, 78.6; Kathleen Strachan, 77.3; Ray Beech, 76.3; Suma Maigawa, 76.2; Roscoe McCabe, 76; Jean Wallinger, 75.5; Ivy Dezall, 74.8; Julia Frost, 72.5; Loran Jordon, 72.3; Alleyne Wallinger, 70.1; Billy Green, 69.6; Robert Pelton, 69.3; Jessie McInnis, 68.3; Winnifred Beale, 66.5; Ivy Sanderson, 64.8; Mary Beattie, 64.4; Effie Charboneau, 64.3; Robert Taylor, 62.3; Harry Kemball, 62.1; Kenneth Campbell, 61.7; Ethel Atchison, 60.2; Hilda Steward, 60.1; Edwin Jecks, 58.5; Evelyn Bowley, 58.2; Beatrice Blain, 57.7; Elsie Willis, 42.4.

Perfect Attendance—Ethel Atchison, Annie Bagley, Ray Beech, Mary Beattie, Florence Binning, Evelyn Rowley, Kathleen Dallas, Ivy Dezall, Margurite Godderis, Loran Jordon, Margaret Macdonald, Suma Maigawa, Robert Pelton, Cyrus Pow, Vaughn Roy, Arthur Shankland, Lillian St. Eloi, Robert Taylor, Jean Vahey, Elsie Willis Doris Haynes, Edwin Jecks.

Percentage of Attendance—92.86.

Division 5.

Honor Roll.—Tom Marshall, Ronnie Haynes, Aubrey McKowan, Evanda Young, Marion Miles, Graham Dale.

Standing in Class—1st class over 75 per cent. Tom Marshall, Ronnie Haynes, Aubrey McKowan, Evanda Young, Marion Miles.

Second class over 60 per cent. Graham Dale, Sherman Harris, Jack Genest, Jack Cummings, Ethel Speers, Harry Lewis, Willie McDonald, Catherine Harrison, Ray Brown, Jack Swan, Malcolm Harris, Donald Burton, Selina Dixon, Pearl Gooderham, David Frame.

Third class over 40 per cent.—Hillard Simpson, Cyril Lee, Cyril Harrison, Jack Henderson, Melville Read, Evelyn Ward, Lillian Lewis, John Kelley, Ralph Bagley, Jessie Brown, Jean Home, Jimmy McFarlane, Willie Spence, Allen Gill, Nettie Johnson, Helen Briggs, Jean Beattie, Bert George, Madeline Woodman, Elizabeth Miller.

Fourth Class—under 40 per cent. Ada Hedquist, Hazel Jackson.

Perfect Attendance.—Jean Beattie, Heelen Briggs, Jessie Brown, Graham Dale, David Frame, Jack Genest, Allen Gill, Malcolm Harris, Sherman Harris, Cyril Harrison, Ronnie Haynes, Jack Henderson, Jean Home, Cyril Lee, Tom Marshall, Willie McDonald, Jimmy Mcarlane, Aubrey McKowan, Hilliard Simpson, Ethel Sppers, Willie Spence, Jack Swan, Evanda Young.

Division 6.

Honor Roll—Class A.—James Dalziel, Leng Lee, Harry Heise, Marion Kummer, Margaret Willis, Jack Atchison.

Class B.—Naomi Pow, Birthal Benson, Sophie McGregor, John Metcalf, Harriet Home, Isabel Frame, Bertie McDonald.

Perfect Attendance—Marion Williams, Margaret Willis, Robert Willis, Rupert Porter, Jack Atchison, Jean Bagley, Birthal Benson, Dan Brake, Marion Carr, Mabel Clark, Loraine Crane, George Fanning, Isabel Frame, Harry Heise, Kathleen Henderson, Harriet Home, Ernest Kennedy, Marion Kummer, Leng Lee, Colvin McBurney, Robert McCabe, Bertie Macdonald, Kathleen McFarlane, Ida McGregor, Sophie McGregor, Jean McPhee, Francis Miller, Ronald Moffatt, Nancy Nisbet, Naomi Pow, William Price, ordon Rankin, Mary Robertson.

Percentage of attendance, 93.73.

Division 7.

No. attending, 37; percentage, 87.92.

Perfect Attendance—Mildred Bridges, May Co, Ardelle Crane, Harry Fanning, Albert George, George George, Paul Harrison, Elmer Holm, Mary Huchcroft, Clifford Haynes, Molly Johnstone, Nora Miles, Nellie Miller, Lowell McCoy, Irene McInnis, Wilfred cCock, Mary Rankins, Harry Roy, Nellie Sakauchi, Norma Surtees, Ralph Waittehouse, Stanley Porter.

Honor List—Nora Miles, Jack Ward, Helen Morrison, Mildred Bridges, Leitch Patterson, Ardelle Crane.

Division 8.

No. enrolled, 37; percentage of attendance, 84.05; perfect attendance, Pauline Bowness, Jack Farrel, George Futa, Helen Heise, Gene Ingham, Mararet Johnston, Margaret Luscombe, Mattie Maharg, Bernice McDonald, Dobbie McDonald, Donald McDonald, Jean Pow, Arthur Sakaguchi, Enid Shankland, George Stephenson, Lillian Webster, Ceri Young.

Honor Roll, Class A.—Helen Heise, Jean Pow, George Stephenson, George Futo, Donald McDonald, Ceri Young.

Class B. and C.—Arthur Sakaguchi, Enid Shankland, Pauline Bowness, Bernice McDonald, Mattie Maharg, Gene Ingham.

Divisnon 9.

Number enrolled, 38; percentage of attendance, 92.18; perfect attendance, Lloyd Burgess, Neile Calder, June Collins, Billy Crawford, Jack Eassie, Joseph Genest, Harold George, Banford effery, Florence Jordan, Eugene Kennedy, Archie Leitch, Eddie Leonard, Raymond Luscombe, Jessie Musser, Eileen McCabe, Jean McDonald, Cameron McDonald, Kathleen Nisbet, Florence Pattinson, Bertie elton, Jack Reid, Beatrice Ward, Alex Williams.

Division 10.

Number enrolled, 39; percentage of attendance, 91.6; pupils making perfect attendance, eorge Atchison, Barbara Beale, Jack Bird, Dorothy Bridges, Gladys Burton, Jessie Cassidy, Jimmie Dixon, Kathleen dmonson, Yuhl Guthrie, Billy Harrison, Willie Heyward, George Heard, Teddy Howard, James Huchcroft, Robert McGregor, Marshall McPherson, Sheila Paterson, George Roberts, Carrie Spence, Harry Walksley, Pauline Wise, Madeline Wise.

Honor Roll—Class A, Nancy Miles, Sheila Paterson, George Roberts, George Atchison, Barbara Beale, Dorothy Bridges. Class B, Teddy Howard, Ida Lancaster, King Saddler, Billy Harrison. Class C, Yuel Guthrie, Madeline Wise, Kathleen Edmonson.

"SYLVIA ON A SPREE" TO BE SEEN IN CRANBROOK

"Sylvia on a Spree," which will be shown in the Rex theatre Friday and Saturday, is quite the most captivating, unusual screen feature in which the favorite star, Emmy Whelen, has yet been seen. It has an irrestible appeal. Miss Whelen plays the part of Sylvia Fairponts, a society girl who has been so sheltered from harm that she longs to see a little "real life." Fate brings to her Jack Bradley, and the two become engaged on condition that he take her for an evenuing in "Bohemia." Planning to cure her of her desire for excitement, he stages a "fake" raid, which to his own surprise turns out to be a real one. Sylvia finds more excitement than she bargained for. The climax of the is novel to the extreme. "Sylvia on a Spree" is a delightful photodrama, entirely out of the ordinary and will please our patrons immensely.

PACIFIC MILK MAKES BUTTER

Several have asked that the recipe for making butter be repeated as they missed it. Empty 1 small tin of Pacific Milk into a saucepan and heat it to boling point.

As it cools, about lukewarm, add ¼ pound of butter. Allow this to melt. Add a pinch of salt

Then beat it until cool and put in a refrigerator or out-of-doors to set.

PACIFIC MILK CO., LIMITED

Factory at Ladner, B. C.

B. C. FRUITS IN B. C. CANS

QUAKER RBAND

fruits are from British Columbia's best orchards and gardens canned here the day they are picked.

Even the cans are made in our own Province. Ask your grocer for

QUAKER BRAND

Raspberries. You'll like the sun-ripened, fresh, sweet pungency of this good fruit, with none of the bitternes and sourness usually found in canned raspberries.

Put Up in British Columbia by

Dominion Canners B. C., Ltd., Vancouver, B. C.

CANADIAN PACIFIC

Change in Train Service

Effective January 18th, 1920, there will be a general change in the train service. Time for trains at Cranbrook will be

No. 67	No. 68
Daily	Daily
12.15 p.m. Ar. Cranbrook Lv.	4.15 p.m.
12.25 p.m. Lv. Cranbrook Ar.	4.05 p.m.

Train 823 will leave for Kimberley daily except Sunday at 7 k, and train 824 will arrive from Kimberley daily except Sunday at 2.10 p.m.

Kootenay Central Branch no change.

For further particulars apply to any ticket agent.

J. E. PROCTOR,
District Passenger Agt., Calgary, Alta.

XMAS GOODS JUST ARRIVED

Ladies' Silk Waists, Gowns, Kimonas, Fancy Handkerchiefs, Hand Painted Chinaware, Tables, Chairs, Baskets.

EVERYTHING SOLD AT VERY LOWEST PRICES

All Kinds of Chinese and Japanese Goods Imported Direct.

DAN YOYN TONG

Durick Avenue, at rear of Methodist Church

to "SHUBERT"

"Shubert" Wants BRITISH COLUMBIA Furs

All You Can Ship

And Will Pay These Extremely High Prices

GET A SHIPMENT OFF—TODAY

	No 1 EXTRA LARGE EXTRA TO AVERAGE	No 1 LARGE EXTRA TO AVERAGE	No 1 MEDIUM EXTRA TO AVERAGE	No 1 SMALL EXTRA TO AVERAGE	No 2 AS TO SIZE & QUALITY
MUSKRAT					
Winter	4.00 to 3.50	3.25 to 2.75	2.50 to 2.00	1.75 to 1.50	1.75 to 1.25
Fall	3.00 to 2.75	2.50 to 2.25	2.00 to 1.60	1.50 to 1.25	1.50 to 1.00
MINK					
Fine, Dark	25.00 to 20.00	18.00 to 14.00	12.00 to 10.00	9.00 to 7.50	9.00 to 5.00
Usual Color	15.00 to 12.00	11.00 to 9.00	8.50 to 7.50	7.00 to 6.00	7.00 to 4.00
Pale	10.00 to 8.50	8.00 to 7.00	6.50 to 6.00	5.00 to 4.50	5.00 to 3.00
LYNX					
Heavy Furred	75.00 to 65.00	60.00 to 50.00	45.00 to 40.00	35.00 to 25.00	35.00 to 20.00
Ordinary	60.00 to 50.00	45.00 to 40.00	35.00 to 30.00	25.00 to 20.00	25.00 to 15.00

These extremely high prices are based on the well-known "SHUBERT" liberal grading and are quoted for immediate shipment. No. 3, No. 4, and otherwise inferior skins at highest market value. For quotations on other British Columbia Furs, write for "The Shubert Shipper," the only reliable and accurate market report and price list of its kind published. *It's FREE—Write for it.*

A shipment to "SHUBERT" will result in "more money"—"quicker."

SHIP ALL YOUR FURS DIRECT TO

A. B. SHUBERT LIMITED

THE LARGEST HOUSE IN THE WORLD DEALING EXCLUSIVELY IN

NORTH AMERICAN RAW FURS

324 Donald St. Dept. 218 Winnipeg Canada

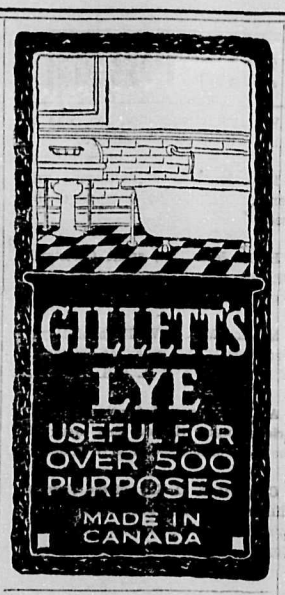

When

your brain *works* like a dog with three legs *walks*— you need

BEECHAM'S PILLS

An active brain must have pure blood, not poisoned with products of indigestion—or liver and kidney laziness.

Largest Sale of Any Medicine in the World. Sold everywhere in Canada. In boxes, 25c., 50c.

When in Spokane Make it the

Hotel Coeur d'Alene

The Hotel With a Personality.

Convenient to Everything

Very Moderate Rates

WOMEN'S INSTITUTE

Meets in the Parish Hall first Tuesday afternoon of every month at 3 p.m. Pres. Mrs. D. Campbell, box 587

Secy, Mrs. J. W. Burton, P. O. Box 621

All ladies cordially invited.

CHAS. S. PARKER

Forwarding and Distributing Agent for Lethbridge and Greenhill Coal

Imperial Oil Co.

Distribution Cars a Specialty.

Draying and Transferring Given prompt attention

Phone 63

Sore Throat, Colds

Quickly Relieved By Hamlin's Wizard Oil

Hamlin's Wizard Oil is a simple and effective treatment for sore throat and chest colds. Used as a gargle for sore throat it brings quick relief. Rubbed on the chest it will often loosen up a hard, deep seated cold in one night.

How often sprains, bruises, cuts and burns occur in every family, as well as little troubles like earache, toothache, cold sores, canker sores, stiff neck, and tired aching feet. Soothing, healing Wizard Oil will always bring quick relief.

Get it from druggists for 30 cents. If not satisfied return the bottle and get your money back.

Ever constipated or have sick headache? Just try Wizard Liver Whips, pleasant little pink pills, 30 cents. Guaranteed.

CRANBROOK FARMERS' INSTITUTE

Regular Meeting

SECOND SATURDAY of each *month at 2 p.m. in the City Hall*

Drs. Green & MacKinnon

Physicians and Surgeons

Office at residence, Armstrong Avenue

OFFICE HOURS

Forenoons	9.00 to	10.00
Afternoons	2.00 to	4.00
Evenings	7.30 to	8.30
Sundays	2.30 to	4.30

CRANBROOK, B. C.

DR. F. B. MILES

DENTIST

Office in Hanson Block

OFFICE HOURS

9 to 12. a.m.
1 to 5 p.m.

CRANBROOK, B. C.

MONUMENTS

Kootenay Granite & Monumental Co., Ltd.

General Stone Contractors and *Monumental Works*

Front St., Nelson P. O. box 865

F. M. MACPHERSON

Undertaker

Phone 350

Norbury Ave, next to City Hall

The Shoe Specialist

JOE MARAPODI

Satisfaction Guaranteed

Headquarters for all kinds of Repairs

THE HOME BAKERY

Robt. Frame, Prop.

Fresh Bread, Cakes, Pies and Pastry

Phone 37

Norbury Ave. Opp City Hall

KNIGHTS OF PYTHIAS

Cranbrook, B. C.

Meets every Tuesday at 8 p.m. in the Fraternity Hall

C. G. Borgstrom, C. C.

C. H. Collins, K. R. & S.

Visiting brethren cordially invited to attend.

PLANS, SPECIFICATIONS, ESTIMATES AND SUPERINTENDANCE

Remodelling and Repairs a Specialty.

J. F. HUCHCROFT

GET THAT OLD HOUSE FIXED UP BEFORE IT FALLS DOWN OR GIVE US A CONTRACT TO BUILD YOU A NEW ONE

Clarke & Sainsbury

Phone 73 or 376 P.O. Box 803

The ORIGINAL and only GENUINE

Beware of Imitations Sold on the Merits of MINARD'S LINIMENT

If you want satisfaction with your washing send it to MONTANA LAUNDRY

Special prices for family work

FOR PAINTING —AND— PAPERHANGING Etc.

Telephone

JOHN GARD

Phone No. 409

Cranbrook, . . . B. C.

DR. DeVAN'S FEMALE PILLS Reliable monthly medicine for all Female Complaints. $5 a box, or three for $10, at drug stores. Mailed to any address on receipt of price. The Scobell Drug Co., St. Catharines, Ontario.

PHOSPHONOL FOR MEN Restores Vim and Vitality; for Nerve and Brain; increases "grey matter"; a Tonic—will build you up. $3 a box, or two for $5, at drug stores or by mail on receipt of price. The Scobell Drug Co., St. Catharines, Ontario.

Electrically Sealed Air-Tight

Be Sure to Get

WRIGLEY'S

Wrapped to insure its perfect condition in all climates and seasons. Sealed tight—kept right. The perfect gum in the perfect package.

After every meal The flavour lasts

56

The Season's Compliments

New Clothes for Old

Send us your garments to be Cleaned, Dyed or Pressed and save the price of new.

Cranbrook Cleaners & Dyers

P. W. WILLIS, Manager.

Foremost Cleaners and Dyers of Everything

Phone 157 CRANBROOK, B. C. Box 72

Now Open For Business

The Club Cafe

113 Baker Street .·. Opposite Cosmopolitan Hotel

EXCELLENT SERVICE. ALL WHITE HELP

TABLES FOR LADIES

Consolidated Mining & Smelting Co.

of Canada Limited

Offices, Smelting and Refining Department

TRAIL, BRITISH COLUMBIA

SMELTERS AND REFINERS

Purchasers of Gold, Silver, Copper and Lead Ores

Producers of Gold, Silver, Copper, Bluestone, Pig Lead and Zinc "TADANAC" Brand.

DEZALL'S GARAGE

Repair Work Solicited. Prices Reasonable

GAS, OIL, AIR, TIRES AND FORD ACCESSORIES IN STOCK

Agents for

The Studebaker

BIG SIX LIGHT SIX LIGHT FOUR

If considering buying a car call on us. If you have a light car we will take it on part payment at a reasonable price.

FRANK DEZALL

Patronize - Home - Merchants

We Have Just Received a New And Very Complete Stock of

Daylo Flash Lamps

OF ALL KINDS

And Batteries of All Sizes

OUR STOCK OF BATTERIES IS ALWAYS FRESH

If you are in the out-of-town district, drop us a letter or card and anything you want in our line will be sent by return mail or express. We give special attention to out-of-town orders.

CRANBROOK DRUG & BOOK CO.,

Penslar DRUG STORE

W. J. ATCHINSON, Manager

Day Phone 74 Night Phone 204

ALL MAIL ORDERS PROMPTLY ATTENDED TO

REX THEATRE

Amusement Par-excellence

Last Showing Tonight of

"OH BOY!"

FRIDAY AND SATURDAY
EMILY WEHLEM
in
"SYLVIA ON A SPREE"
and
GOOD COMEDY

MONDAY AND TUESDAY
FRANCES NELSON
in
"THE POWER OF DECISION"
Also
Canadian Weekly
and Comedy
NO SERIAL

Wed., Thurs., Jan. 7-8
BERT LYTELL
in
"THE SPENDERS"
AND COMEDY

FIRST EPISODE
"Tiger's Trail," Jan. 12-13

We extend to patrons our best wishes for a happy and prosperous New Year. Cranbrook Meat Market.

Over the Tea Cups

Write it with a '20.

A Merry Christmas to all.

Insure with Beale & Elwell.

A very prosperous New Year to all.

Beale & Elwell wish everyone a very happy New Year.

It is dangerous to be without fire insurance. See Beale & Elwell at once.

Deposit your valuables with Beale & Elwell. Deposit boxes to rent at low rates.

The fire department is in recipt of the new lot of hose purchased some time ago by the council.

Have you considered what it would cost you to replace your home and furniture if destroyed by fire. Protect yourself by fully insuring with Beale & Elwell.

List your house with the Cranbrook Agency Company.

A concert by local talent in thet interest of the fund for playground equipment for Cranbrook children is to be given in the Auditorium theatre on Friday evening, January 2nd. The cause is worthy of the support of everyyone and the programpromises to be entertaining.

All the banks and public offices and stores in Cranbrook will remain closed today.

We extend to patrons our best wishes for a happy and prosperous New Year. Cranbrook Meat Market.

The postponed annual meeting of the Farmers' Institute will be held in the City Hall on January 3rd, at 2 p.m. Part of the meeting will be given to an address by the chief forester of the district on the new range regulations of which matter he will have full direction. Every owner of live stock ought to get a clear idea of his rights and duties under this new system, otherwise he will be liable to be lacking in range room later on. This is an easy way to inform yourself, show up and bring your neighbors. The new grazing act will undoubtedly be enforced, and it is up to each individual stockman or buach of neighbors to look after their own interests. The Land Department will only look out for themselves by securing their rights early.

Insure with the Cranbrook Agency Company.

1920 1920

May this New Year Bring to You and Yours untold happiness and prosperity is the sincere wish

O F

McCREERY BROS.

Cranbrook's Dry Goods and Clothing Stores

Social-Personal

W. Mosley, Kingsgate, has gone to Alberta to spend the holidays.

B. G. Hamilton of Invermere, was here on business the first part of the week.

H. E. Jecks, Jr., spent Christmas with his parents Mr. and Mrs. H. E. Jecks.

Mr. and Mrs. J. W. Fitch of Moyie, were guests this week at the home of Mr. and Mrs. E. A. Hill.

A. J. Berson and family, of Lethbridge, were visitors this week at the home of Mr. and Mrs. H. E. Jecks.

Corporal W. D. Kay, of the Victoria Military hospital, spent Christmas in this city with his mother, Mrs. J. F. Roy.

Miss Audrey Kerr, of Lomond, Alberta, has arrived in the city and is a guest at the home of Mr. and Mrs. Wilbur Hill.

Mrs. E. A. Hill and daughter Lenore and son, Ray, were guests in Moyie of friends last week end, arriving home Monday.

Mr. J. R. McCreery, of the McCreery Brothers store here, who has acquired a business in Winnipeg, departed for that place Saturday.

John Noble and sister, of Calgary, spent Xmas with their parents, Mr. and Mrs. A. P. Noble from attending business college in Calgary.

Mrs. E. A. Hill, accompanied by her daughter Miss Lenore and son Ray, departed for Lethbridge on Tuesday and will visit with friends. Before they return they will also visit in Calgary.

Vincent Fink, son of Mr. and Mrs. J. P. Fink, is here spending the holidays at his home, arriving from the Coast. Miss Wanda and her brother Vincent, are to appear in the school concert in the Auditorium theatre on Friday evening, January 2nd.

LEGAL NOTICES

NOTICE

Notice is hereby given that an application will be made to the Legislative Assembly of the Province of British Columbia at the next session on behalf of the Association of Professional Engineers of British Columbia for a Private Bill to incorporate the said Association, the said bill to be known as THE BRITISH COLUMBIA ENGINEERING PROFESSION ACT for the purposes of governing and regulating the practice of Civil, Mining, Metalurgical, Mechanical and Chemical Engineering in the Province of British Columbia, and the qualification, examination and registration of intending practioners, the discipline of its members and for the acquiring of real and personal property and the disposal of the same and for the general management of the Association.

DATED at the City of Vancouver, B. C., this 5th day of December, A. D., 1919.

H. S. TOBIN,
Of the firm of Pattullo & Tobin,
Solicitors for the Applicants.
18-12-6t

LAND REGISTRY ACT.
(Section 24).

IN THE MATTER of Lot 14, Block 7 Lot 9, Block 11, Town of Kimberley, Map 664, Kootenay District.

Proof having een filed in my office of the loss of Certificate of Title No. 3467K, to the aove mentioned lands in the name of Robert S. Lennie, and bearing date the 26th May, 1900, I hereby give notice of my intention at the expiration of one calender month from the first publication hereof to issue to the said Robert S. Lennie a fresh Certificate of Title in lieu of such lost Certificate. Any person having any information with reference to such lost Certificate of Title is requested to communicate with the undersigned.

Dated at the Land Registry Office, Nelson, B.C., this third day of December, 1919.

E. S. STOKES
District Registrar of Titles

Date of first publication, Thursday-11th day of December, 1919.
12-11-5t

DEPARTMENT OF LANDS

NOTICE

APPLICATION FOR GRAZING PERMITS FOR THE SEASON OF 1920

Applications for permits to graze livestock on the Crown range within each grazing district of the Province of British Columbia must be filed with the District Forester at Cranbrook, Ft. George, Kamloops, Nelson, Prince Rupert, Vancouver and Vernon or with the Commissioner of Grazing, Parliament Buildings, Victoria, B. C., on or before February 29th, 1920.

Blank forms upon which to submit applications may be obtained from the District Foresters at the above named places or from the Department of Lands at Victoria, B.C.

G. R. NADEN,
Deputy Minister of Lands.
Department of Lands,
Victoria, B. C.,
Dec. 5th, 1919. 12-11-4t

Office Boy Wanted!

High School Student can have excellent opportunity to learn Wholesale Grocery businesss by applying at once at

Cranbrook Jobbers

To all whose good will and friendship have helped make this closing year a successful one, we extend our cordial appreciation and heartiest wishes for a

HAPPY AND PROSPEROUS NEW YEAR

W. H. WILSON
Jeweler

NEW BANK MANAGER FOR IMPERIAL BANK ARRIVES

Mr. B. E. Howard and his family departed Monday evening for their new home in Walkerville, Ont., Mr. Howard having been transferred from the local Imperial Bank as manager to the latter place where he will open up a branch for the bank.

Mr. Grubbe, who succeeds him here, has arrived from Revelstoke, where he was in charge of the bank's business there, and has taken over the duties as manager here.

CRANBROOK SUNDAY SCHOOLS ENJOY THE YULETIDE SEASON

On Wednesday evening the Presbyterian Sunday school had their annual Christmts tree and entertainment consisting of songs and recitations with the indispensible visit of his majesty, Santa Claus, who had a present for each child. Mr. H. White was chairman and a very jolly evening was spent.

The Juniors of the Anglican Sunday school were entertained at the Parish hall on Tuesday afternoon from 3 to 7. The usual round of games were indulged in, followed by tea and crowned by a visit from Santa, who distributed the gifts from the tree.

The one hundred and forty scholars from the Methodist Sunday school were honored with a visit to each of their own homes on Christmas morning from Santa Claus himself, and in order that no one should be overlooked, the pastor, the Rev. R. E. Lee, accompanied him. The children were assembled on Monday evening in the old gymnasium for music and games and enjoyed a very happy time.

The happiness of the children at St. Marys on Tuesday afternoon was overflowing when Santa appeared to distribute the gifts from the Christmas tree which was well laden. Miss Jessie Ito, their teacher, was present and saw to it that the youngsters really enjoyed themselves. Besides presents, there were plenty of candies and nuts.

WANT ADS.

FOR RENT—Large front room, well furnished and heated with use of kitchen and dining room in private house to married couple without children. All conveniences. Apply by letter Box "A" Herald office. 1-1-tf

WANTED—Third-class engineer for power-house. Apply with references to Cranbrook Electric Light Co., Ltd. 1-1-tf

TO LET—Two furnished rooms. Apply seven o'clock p.m., 115 Armstrong avenue. 11-12-1t

WANTED—Gentleman wants comfortable room, (close in), in private family, with use of bath. Address H. Herald office. 11-27-3t

MATERNITY NURSING.—Apply 148 Dalton Avenue, or Box 931, Fernie, B. C. 12-18-4t

TRAIN FOR A NURSE

PUPIL NURSES.—Two vacancies in The Galt Hospital Training School. Three-year course. Three weeks' annual vacaton. Eighteen in the School. Comfortable Nurses home in separate building.

Apply:

Lady Superintendent

GALT HOSPITAL

LETHBRIDGE

OUR hopes are that all the people of Cranbrook and the District, will experience a very Happy New Year.

W. D. HILL

The Ladies' Wear Store

Cranbrook Sash and Door Company

Wishes all patrons a Very Happy and Prosperous New Year.

We appreciate the patronage extended us during the year just past.

H. A. McKOWAN J. H. SPENCE
JOS. WOODMAN W. F. ATTRIDGE

Wishing You and Yours

A Happy New Year

A FEW CALENDERS FOR OUR CUSTOMERS ONLY

PARENTS ARE ASKED TO CALL FOR THEM

Cranbrook Trading Co.

A Happy New Year To All

E. A. HILL

MENS' FURNISHER