THE NATIONAL ADVERTISER KNOWS THE BEST MEDIUM—HE PATRONIZES THE HERALD

THE CRANBROOK HERALD

A PAPER FOR THE HOME—THE INTERESTS OF CRANBROOK FOREMOST ALWAYS

VOLUME 22 CRANBROOK, B. C., THURSDAY, OCTOBER 7, 1920 NUMBER 33

Provincial Library mar 31 1921

FIGHT AT YAHK SUNDAY NIGHT; KNIFE IS USED

FOREIGNERS GET IN NASTY MIXUP AND TWO ARE IN THE HOSPITAL

FIGHT IS RESULT OF DISPUTE IN CAMP

All Are Apprehended — Alleged Knife-User is in Jail in This City

A nasty cutting affray took place at Yahk Sunday evening, when several foreigners got into a mix-up, the result being that two men are in the local hospital suffering from very bad knife wounds.

As far as can be ascertained the men were working in one of the lumber camps near Yahk, and had a dispute of some kind, coming into Yahk later and at the time above stated, renewing the quarrel.

Two of the foreigners, Nick Cuchirian and George Shuhani, both Armenians, were on one side and Pete Bayk, Steve Grengren, Joe Kicky and Ray Max on the other.

Cuchirian is charged with having used the knife on Pete Bayk, who received some very dangerous wounds his intestines, it is alleged, protruding from one of the knife thrusts, another of his party Joe Kicky, who also got in the path of the knife-user, receiving slight wounds.

The men were placed under arrest, but it appears Shuhani was not connected with the cutting, and at the preliminary hearing Cuchirian was remanded for eight days to await the result of the wounds received by his victims.

Latest reports from the hospital are to the effect that the men are getting along as nicely as could be expected, and Bayk, who was the victim of the worst knife thrusts, may recover.

GOVERNOR-GENERAL IS MOTORING DOWN WINDERMERE VALLEY

Due to Reach Invermere This Evening Remaining a Guest of Mr. R. R. Bruce

(Special to the Herald)

Invermere, B.C., October 6. — Telegraphic advice has just been received here that His Excellency the Duke of Devonshire, the Governor-General of the Dominion of Canada, accompanied by his A. D. C., Capt. Balfour, will on Thursday, the 7th, motor through from the north to this place, viewing the beauties of the Columbia Valley en route. Owing to the late personal loss which His Excellency has suffered in the death of his mother, no public reception will be tendered the distinguished visitor. While here he will be the personal guest of Mr. R. Randolph Bruce, C.E., F.R.G.S. The present arrangements are for the visitors to spend a quiet evening here and the following morning leave for Cranbrook and points south.

CONDUCTOR JACKSON CLEARED OF CHARGE

Chief Justice Hunter, hearing the appeal case of former C. P. R. Conductor Joseph Jackson, of this city, whose case was heard at Nelson some time ago, jointly with that of former C. P. R. Conductor W. F. Cameron, has overruled the conviction made at that time by the magistrate. Both Messrs. Jackson and Cameron were convicted of "knocking down" fares, the witnesses being "spotters." The conviction against Mr. Jackson has been quashed, and the Cameron case is set for hearing on Monday.

BIRTHS

HAYNES. — To Mr. and Mrs. Thos. Haynes, on Monday, October 4th, at the Cottage Hospital, a son.

McLEAN. — On Monday, October 4th, at the Cottage Hospital, to Mr. and Mrs. J. H. McLean, of this city, a daughter.

McMEEKIN. — To Mr. and Mrs. J. H. McMeekin, of Galloway, B.C., a son, on Wednesday, October 6th, at the Cottage Hospital.

FINDLAY. — To Mr. and Mrs. Robert Findlay, of Wycliffe, on Wednesday, October 6th, at the Cottage Hospital, a son.

Citizens Demand General Clean-Up

Police Commission Meeting Attended by Delegation of Citizens on This Matter

A somewhat stormy session of the Police Commission took place on Tuesday evening at the city hall, a delegation of citizens, among them being a number of ladies, attending to hear Chief of Police Adams tell the results of his instructions to "clean-up" the city in the past month, which were given him some time ago.

Mayor Genest was in the chair, Commissioner Shankland being the only commissioner present for a time, Commissioner Balment putting in an appearance later.

The Mayor invited those present to make any statements they might desire to, and Mr. Atlee Bridges was the first speaker, being of the opinion that things had not improved much during the past month or so. Messrs. Haynes and Fyles also addressed the Commission, among others, and the discussion waxed warm for a time.

Commissioner Shankland was critical of the work of the police and intimated that some vendors of "drinks" seemed to be favored. Chief of Police Adams outlined conditions from the point of view of the department, and Magistrate Leask also took a hand in the discussion at times.

Commissioner Shankland wanted to see the law enforced and asked of the Mayor if a special meeting could be called to consider possibly some changes in the police deprtment personnel. Such a meeting, it is understood, may be held at the end of this week.

Chief of Police Adams presented his report, which showed the amount of fines collected, etc. There were 28 arrests for being drunk and disorderly, 6 for infractions of the prohibition act and 2 for violations of the beer and beverage by-law; that Fernie had 20 cases of violation of the "dry act," Nelson 17 and Cranbrook 28. The department has collected in fines for the past nine months $6,651, which is more than double that of 1919.

The chief also asked that a special constable be appointed during his absence at the fall assizes.

Chief Adams denied the charge made during the evening that "some people were paying him," as Commissioner Shankland said he had been informed.

PROGRESS IN THE PLEBISCITE CAMPAIGN

Local Moderationists Undertake Organization—Vigorous Work for Prohibition

A meeting under the auspices of the local branch of the Moderation League was scheduled to take place on Tuesday evening, but owing to the fact that there was not a very large turnout not much was done in the way of actual organization, it is understood. Those present formed themselves into a committee for the furtherance of their cause, and it is understood to be the intention of the "moderates" to hold a further meeting on Monday evening. In the meantime the Moderation League headquarters in Vancouver seem to be getting wise to the fact that the prohibition sentiment in this section is a growing force, and is attempting to stem the tide with some advertising placed by mail, in the good, old-fashioned price ad lib. style, advertising which the Herald does not regret refusing to publish whether it brings a good price or not.

The prohibitionists are conducting quite a vigorous campaign throughout the riding, and have drawn up a schedule of meetings to reach most of the polling places, as shown in their announcement elsewhere in this issue. Tomorrow evening, Friday, three meetings are announced, one at the Edison Theatre in this city, when Rev. T. McClintock, of Nelson, will be the chief speaker, supplemented by others, and at which a representative of the Moderation League is also invited to speak. Other meetings will be held at Wardner, when Mr. W. M. Armstrong and Rev. R. E. Pow will speak in the Y. M. C. A. hall there, and a meeting is also called at Creston, to be addressed by Rev. Robert Hughes, of Kaslo.

Some other vigorous campaigning is also being undertaken, and a turn of sentiment in favor of prohibition — proper prohibition — has been encountered that is most heartening to those engaged in the campaign work.

MARRIED IN CITY ON MONDAY

The marraige took place on Monday of this week of Louis Lechutto, of Kimberley, B.C., to Miss Mary Bulger, of Medicine Hat. The ceremony took place at the Methodist Parsonage, Rev. R. W. Lee officiating. The groom is employed in the mines at Kimberley.

PUBLIC SCHOOL REPORTS SHOW THE STANDINGS

INCREASINGLY LENGTHY LIST SEEMS TO SHOW LARGER CLASSES

FIRST REPORTS ON NEW TERM'S WORK

Ten Divisions at Central and Kootenay Orchards School Included in List

DIVISION I. — Entrance Class

In order of merit.

Eustace Lee, Nora Home, Alex Nisbet, Della Baxter, Marjorie Burton, Connie Bassett, Murray MacFarlane, Mildred Clarke, Alex Cassidy, Hester Thompson, Marion Henderson, Hope Taylor, Harold Dowe, Trilby Rebel, Edith Clarke and Wilbert Middleton equal, Norma Wallinger, Loretta Leclere, Dorothy McKowan and Louise Kelsey equal, Eddie Spence and Roy Hill equal, Florence Bradley, Margaret Johnson, Winton Manning, Joseph Belanger, Ernest South, Dorothy Bassett, Willie Selby, John Lancaster, Earl Fennessey, Mamie Washington, Leslie Sneddon, Nora Finlay, Douglas Thompson, Wallace Crowe, Christine Blaine.

Enrolled 37
Perfect Attendance 25
Average Attendance 35

—W. T. Arthurs.

DIVISION II.

First Class — 75% and Over.

Amy Williams 83.71, Annie Bagley 82.57, Marion Atchison 81.85, Daisy Whittaker 81.28, Rita McBurney 80.42, Margaret Horie 79.85, Marguerite Starritt 78.85, Gertrude Patmore 78.71, Henry Godderis, 78.55, Helen Mueller 78.28, Esther Challendar 77, Chester Roberts 76.42, Edward White 76.

Second Class — 60% to 75%

Doris Haynes 74.14, Frank Hawkesworth 73.71, Frank Roy 73.59, Arthur Shankland 73.57, Jean Vahey 71.85, Andy Cassidy and Patrick Kennedy equal 71.71, Bennie Murgatroyd 70.14, Malcolm Brogan 70, Clifford Fennessey 69.14, Archie Finley 68.72, Billie Taylor 68.57, James Malone 68.57, Meryl Carson 68.28, Ila Siye 67.85, Joe Brogan 66.71, Melville Leask 65.85, Jean Ward 65.71, Annie Laurie 61.57, Wilhelmine Woodman 60.

Third Class — 50% to 60%

Alice Manning 58.

Fourth Class — Below 50%

Jack Dixon 46.5, Jack Harper 46.75, Norman Parker 45.14 (absent).

No enrolled 39

—A. Woodland.

DIVISION III.

Class 1 — 75% and Over

Cyrus Pow, Vaughan Roy, Robert Pelton, Raymond Beech, Alley Wallinger, Kenneth Parrett, Kenneth Campbell, Irene Mueller, Kathleen Strachan.

Class II — 60% to 75%

Suma Maigawa, Margaret MacDonald, Ivy Dezall, Florence Binning, Jean Wallinger, Kathleen Dallas, Sam Shaw and Philemon Belanger equal, Lillian St. Eloi, Abbie Gammage, Eileen McQuaid, Mary Beattie, Jessie McInnis, Marguerite Godderis, Julia Frost, Pearl Prichard, Beatrice Blaine, Elvin Leask, Marguerite Cavin, Effie Charboneau, Lorraine Jordan, Edith Johnson, Ernest Laurie.

Class III — 50% to 60%

Billy Green and Dorothy Townsend equal, Robert Taylor, Frank Tito, Ivy Sanderson, Ethel Atchison, Harry Kimball, Albert Johnson, Lucy Pazcuzzo.

John Drew present only 4 days; Winnifred Beale present 4½ days.

No. enrolled 43
Perfect attendance 35

—Mary E. Staples.

DIVISION IV.

Perfect Attendance

Ralph Bagley, Jean Beattie, Helen Briggs, Jessie Brown, Ray Brown, Donald Burton, Graham Dale, David Frame, Jack Genest, Malcolm Harris, Sherman Harris, Catherine Harrison, Cyril Harrison, Ronnie Haynes, Arnold Holdener, Jean Home, Edwin Jecks, Netty Johnston, Cyril Lee, Leng Lee, Lillian Lewis, Willie Macdonald, Tom Marshall, Jimmy McFarlane, Aubrey McKowan, Marion Miles, Jack Swan, Evelyn Ward, Elsie Willis, Madeline Woodman.

Class Standing — First Class

Tom Marshall 89, Ronnie Haynes 87, Jack Genest 86.8, Graham Dale 85, Leng Lee 82.6, Ray Brown 82.2, David Frame 81.8, Marion Miles 80.8, Harry Lewis 80.2, Evelyn Ward 80.

Second Class.

Donald Burton 79.8, Catherine Harrison 79, Evelyn Bewley 78.6, Arnold Holdener 78.2, Edwin Jecks 77.4, Willie Macdonald 77.2, Hilda Steward 77, Jessie Brown 75.2, Jack Swan 74.4, Jim Robson 73.8, Aubrey McKowan 73.4, Hilliard Simpson 73.2, Ethel Speers 72.4, Ralph Bagley 70.8, Malcolm Harris 70.4, Sherman Harris 70.2, Cyril Lee 68.8, Selina Dixon 66.4, Netty Johnston 65.6, Helen Briggs and Allan Gill 65.2.

Third Class

Lillian Lewis 64.6, Madeline Woodman 63.2, Melville Reade 62.2, Elsie Willis 61.6, Hazel McCoy 61.4, Willie Spence 61.2, Cyril Harrison 59, Jean Beattie 58.6, Jimmy McFarlane 57, Jean Horne 53.2, Gwendolyn Slye 51.

Fourth Class

Harold Reilly 43.8.

Absent for Examinations

Roy Corbett, Jack Cummings, Gwendolyn Worthington.

—S. D. White

DIVISION V.

Honor Roll

Fanny Hepchong, Marion Kummer, Loraine Crane, Elizabeth Miller, Etta McGill, Mariam Williams.

First Class — Over 75%

Fannie Hepchong, Marion Kummer, Loraine Craine.

Second Class — Over 60%

Elizabeth Miller, Etta McGill, Mariam Williams, Nancy Nisbet, Dan Brake, Phyllis Thompson, Colvin McBurney, Mabel Clarke, Margaret Willis, Harry Heise, Margaret Eye, Birnie Strachan, Jean McPhee, Jean Bagley, John Metcalf.

Third Class — Over 40 %

George Fanning, Birthal Benson, Marion Carr, Margaret McInnis, Queenie Duncan, Walter Fanning, Elizabeth Carpenter, Mary Genest, Jack Atchison, Allan Shaw, Frank Martin, Naomi Pow, Ronald Moffatt, Kathleen Henderson, Grace McClure, George Kemball, Joe Little, Sophia MacGregor, George Pelton, Ruth Chalendar, Bertie McDonald, Robert Willis.

Perfect Attendance

Jack Atchison, Jean Bagley, Birthel Benson, Dan Brake, Marion Carr, Ruth Chalendar, Mabel Clarke, Loraine Craine, Queenie Duncan, Margeret Eye, George Fanning, Walter Fanning, Harry Heise, Kathleen Henderson, Fanny Hepchong, George Kemball, Marion Kummer, Joe Little, Frank Martin, Colvin McBurney, Grace McClure, Etta McGill, Margaret McInnis, Jean McPhee, Elizabeth Miller, Nancy Nisbet, Naomi Pow, Gordon Rankins, Birnie Strachan, Mariam Williams, Margaret Willis, Robert Willis.

—M. L. Cartwright.

DIVISION VI.

Perfect Attendance

Rose Burton, Billy Cameron, James Carpenter, Ardelle Crane, Lilian Dale, Kathleen Dezall, Harry Fanning, Simon Frost, Tony Frost, George George, Paul Harrison, Clifford Haynes, Elmer Holm, Mary Huchcroft, Margaret Johnston, Molly Johnston, Ernest Kennedy, Lowell McCoy, Kathleen McFarlane, Helen Morrison, Jean Niblock, Bud Parker, Nellie Miller, Wilfred Pocock, Stanley Porter, Jean Pow, Grace Prichard, Mary Rankins, Mary Robertson, Harry Roy, Arthur Sakaguchi, Enid Shankland, Dorothy Steward, Rita Strachan, Norma Surtees, Ernest Worden.

Class Standing

Nora Miles, Ardelle Crane, Mildred Bridges, Elmer Holm, Helen Morrison, Rose Burton, Mary Hutchcroft, Nellie Miller, Norma Surtees, Billy Cameron, Arthur Sakaguchi, Rupert Porter, Elsie Parker, Mary Rankins, Lowell McCoy, Molly Johnston, Ernest Worden, Harry Fanning, Margaret Luscombe, Harry Roy, Leitch Paterson, Simon Frost, Clifford Haynes, Violet Duncan, Tony Frost, Rita Strachan, Kathleen McFarlane, Stanley Porter, Jean Pow, Ernest Kennedy, George George, Mary Robertson, Wilfred Pocock, Dorothy Steward, Paul Harrison, Kathleen Dezall, Jean Niblock, Hazel Simpson, Grace Prichard, Bernice McDonald, Ellen Wiles, Molly Blaine, Enid Shankland, Lilian Dale, James Carpenter, Bud Parker, Margaret Johnston, Alice Tucker, Eveard Lewis, Garnet Patmore, Helen Heise, Nellie Sakaguchi.

DIVISION VII.

A Part

Donald MacDonald, Dobbie MacDonald, George Futa, Irene McInnis, Eileen Gray, Ben Walkley, Albert George, Jack Hall.

B Part

Florence Pattinson, Helen McGill, Joseph Genest, Jack Parker, Douglas Patton, Chrissie Charboneau, Leslie Kuhnert, Winnie Steward, Mike Frost, Harold Holdener, Phyllis Jeffreys, Ellsworth Ryan, Alex Williams, Margaret Farrel, Lillian Webster, Joe Walkley, Malcolm McPhee, Gene Ingham, Pauline Browness, Jack Farrel, Jean MacDonald, Lloyd Burgess, Allan Downey, Wright Speers, Frank Campbell, Reginald Shaw.

Perfect Attendance

Frank Campbell, Chrissie Charboneau, Allan Downey, Mike Frost, George Futa, Margaret Farrel, Eileen Gray, Jack Hall, Harold Holdener, Gene Ingham, Phyllis Jeffreys, Helen McGill, Jean MacDonald, Donald MacDonald, Dobbie MacDonald, Malcolm McPhee, Douglas Patton, Jack Parker, Ellsworth Ryan, Ben Walkley, Winnie Steward, Alex Williams, Reginald Shaw, Joseph Genest, Leslie Kuhnert, Irene McInnis.

(Continued on Page Five)

CHAUTAUQUA PRESENTS ITS VARIED PROGRAM

AUDIENCES NOT LARGE BUT PROGRAMS GENERALLY ARE GOOD

ELSIE MAE GORDON POSSIBLY BEST YET

Music Strong Part of Programs Put on by Canadian Chautauquas This Week

The Canadian Chautauquas have this week been presenting their first programs to Cranbrook audiences, commencing on Saturday last, and continuing every week night, until the wind-up is reached this evening, Thursday.

This Chautauqua has been brought to the city under the aupices of the G. W. V. A., but it is the policy of the management to get any subsequent appearance of the Chautauqua guaranteed by a number of responsible citizens, after the manner of other similar organizations, rather than appear under the auspices of any particular body or association.

The entertainments have been held in the Auditorium Theatre, and at most of the performances the audiences have been particularly disappointing, but those who have attended have not been heard to find much fault with the programs presented, on the contrary being particularly pleased with some of the entertainments that have been given. Notwithstanding the somewhat slim attendances, the Herald is informed by Miss Smith, the lady superintendent in charge of the engagement here, that the guarantee fund has been raised by the G. W. V. A., which is satisfactory news. It is also understood that an effort will be made to get a number of representative business men to stand as guarantors for the subsequent appearance of another program here next year, either a regular six day summer engagement, or another on about the same scale as the present event in the fall.

The Royal Willow Four, a male quartette, opened the program on Saturday evening with an evening featuring mostly unaccompanied quartette work. It was obvious they had been singing together a great deal for some of the numbers displayed a most commendable balance and blending of the parts. There was a certain debonair atmosphere to their program, or something of a sang froid air, perhaps, that added a spice to the performance, and tended to stamp it with some individuality. All four of the singers have lengthy terms of service overseas to their credit, none of them less than twenty-six months.

On their program they affected simpler and some better known selections rather than something strictly classical, and their work was on that account the more understandable. Some local allusions were also introduced quite tellingly. In addition to a good deal of quartette work, there were also a number of variations in the shape of solos, duets, etc., and a short sketch depicting some phases of trench life that made a hit. Another novel feature introduced was that put on by Mr. George Fulton, who displayed an extraordinary talent in making some lightning sketches in crayon in full view of the audience.

On Monday evening, Miss Charlotte Silverson Foreman, pianist, and Miss Julia Morse, soprano, were the artistes, followed by a lecture by Mrs. H. R. Peat on the Irish situation.

It was an enjoyable program that deserved a far larger audience, but as a matter of fact drew the smallest house of the entire week. Miss Morse's contribution consisted of three or four groups of songs, simple for the most part, so far as actual song technique goes, yet well designed to display the admirable qualities of the singer's voice, flexible, true, with a flowing legato style that sometimes was apparent to exceptional adantage. The most well known of her songs were "Drink To Me Only With Thine Eyes," The Last Rose of Summer," "Annie Laurie," "Mighty Lak' a Rose," "The Lass With a Delicate Air," "Mother O' Mine," "Joy," and a somewhat striking and perhaps a little florid setting of "In Flanders' Fields."

Miss Foreman, in addition to the accompaniments for Miss Morse, also presented quite a formidable program on the piano. She is undoubtedly a pianist of talent, with a well-developed style. Her part of the program leaned almost entirely to the classical, as distinct from what might in the broadest sense be termed the popular. Among Miss Foreman's numbers were Chopin's Nocturne in G Sharp Major, a waltz also by Chopin, a Grecian Dance by a modern French composer, English and Irish Folk Song arrangements by Percy Grainger, Shadow Dance and an Etude by MacDowall, and a Rhapsody by Franz Liszt (Thirteenth.)

Following the musical part of the evening's program, Mrs. Harold Peat delivered her lecture on Ireland. At the outset Mrs. Peat insisted on being understood as a native daughter of Erin, coming as might well be judged from her lecture, from the loyalist section of Ulster. She has no use whatsoever for the Sinn Fein movement, denouncing the policy of arson and outrage to which that body seems committed. One would gather that a good deal of the happenings presumed to be taking place in that unhappy country are undoubtedly colored quite highly before they reach the eyes of readers of the daily press in this country. Interspersed in her lecture were bright flashes of Irish wit, but Mrs. Peat succeeded nevertheless in putting her finger on the great sore spot in the whole Irish question. She described it as the Irish tendency too live to much in the history of the past — a tendency to cherish the memory of wrongs done a century ago or more. She pointed out very aptly that Britain is not getting full credit by any means for the serious attempts she has made to settle the vexed question, and the aid to agriculture and industry generally that British capital and British legislation has brought. All these things seem to have slipped into the background when one reads present day stories of conditions in the Emerald Isle. Mrs. Peat's lecture was not lengthy, indeed, not lengthy enough, for one felt that there was a great deal more could be told on the subject that would tend to put England in a truer light, and stripping land in a true light, and might strip mor that propoganda has tended to foster.

On Tuesday evening Count and Countess Szeda were on the platform and gave what is conceded to be the best of the musical programs. The Count is a true master of the violin, and his wife acts as a sympathetic accompanist, yet withal being an outstanding artist herself. Count Szeda was a musical prodigy from the days of his childhood, but he has developed a wonderful interpretive faculty that makes his music rich in realism.

Among his solo numbers was "Chaccone Russe," by Prince Gregoir Sturzda, a brilliant composition for the violin, based on the political unrest underlying the late Russian Empire; ""Scotch Caprice," a composition which Paganini extemporised while travelling through Scotland, and later recorded by his intimate friend Carl Guhr. "Taniaz Goralski," is a characteristic Polish dance, and one of Szeda's own compositions. It is a piece descriptive of the folk dances of the Gorali of the Carpathian mountains. This composition, incidentally, was played with marked success by the celebrated Imperial Band of the Russian Garde du Corps.

Countess Szeda's selections at the piano were scarcely less enjoyable, and featured as the main items the Rigoletto Fantasie, built upon the quartette from the well known opera by Verdi, and arranged for the piano by Liszt, the celebrated Hungarian composer. The piece is rich in melody, colorature cadenzas, variations and thundering octaves. The Polonaise No. 2, in E, also by Liszt, is one of his most brilliant concert numbers. The middle movement is lyric in tendency and is in strong contrast to the heavy chords and almost martial style of the first movement. In "Spring Night," a transcription of a song by Schumann, one hears the trill of the nightingale swell in ecstacy, then diminish with the last notes of the lover's serenade to his beloved.

There were frequent encores demanded from the Count and Countess, to which they responded very graciously.

In Miss Elsie Mae Gordon, reader and impersonator, most folks are agreed came a real tit-bit on the program. She appeared on Wednesday evening, and certainly captivated her audience, which again was all too thin for the deserts of the entertainment presented. Miss Gordon seems to possess not only the gift of impersonation, but the added faculty of picking her types direct from life, and they are so readily recognizable that one is compelled to admire the adroitness of Miss Gordon in her work. Her child impersonations were particularly good, and also the negro characters presented — the real southern darkie with the religious tendencies so fervidly marked in his song, and also the quaint plantation atmosphere.

Undoubtedly Miss Gordon is a tower of strength on the platform of the Canadian Chautauquas.

This evening will see the close of the event, when what promises to be something good is slated. Alice Genevieve Smith, harpist, will present her "Story of the Harp," and also a program of selections on the harp, and Harold R. Peat, founder of the organization, is to give his lecture on "Canadianism."

Aged Man Receives Serious Injury

George Stevenson, Old-Timer, Injured When Horse He Was Riding Runs Away

What may prove a fatal accident occurred to George Stevenson, aged 67 years, an old-timer hereabouts, who was engaged in road work near the golf links, just outside the city. The accident happened on Tuesday, as Stevenscon, with others, was leaving work to go to lunch.

A man named A. Cowan assisted the old man to one of the horse's backs, in order that he might ride into camp. The horse bucked, throwing Stevenson from his back, and in some manner he got tangled up in the harness. The horse started to run away, and Stevenson was dragged some distance, one of the heavy caulks on the horse's shoe entering his temple, making a deep and dangerous wound.

Mesdames Robertson and Nisbet, who were at the golf links, noticed the runaway and investigated. Mrs. Robertson, taking in the situation at a glance, telephoned Chief of Police Adams, who secured the ambulance and went to the scene of the accident conveying the injured man to the hospital, Stevenson then being unconscious.

C.P.R. TELEGRAPH TO KEEP OPEN LOCAL OFFICE LATE AT NIGHT

An improvement in the telegraph service of the local C.P.R. office, which will no doubt be greatly appreciated by business men and others, has been inaugurated.

E. J. Tenant of Vancouver, has arrived and will assist Operator Maclean in the local office and the office will be kept open for the receipt of business between the hours of 9 a.m and 9.30 p.m., on week-days. The hours on Sundays will be from 10 to 11 a.m., and from 5 to 6 p.m.

DUKE OF DEVONSHIRE HERE THIS WEEK-END

WILL ONLY SPEND HOUR HERE SATURDAY MORNING NOW IS WORD

INDISPOSITION CAUSES SOME CHANGE IN PLANS

Address of Welcome Will Be Presented on Saturday From Citizens

The following telegram was received by the Mayor this week relative to the visit of the Duke of Devonshire to the city this week-end.

"Yours of the 30th received. Owing to His Excellency having caught cold arrangements altered as follows: Arrive Cranbrook 10 a.m., Saturday, the 9th, leave 11 a.m. His Excellency would like to receive address then and to be introduced to all citizens who can be there. He will not be well enough for motoring.

"CAPT. BALFOUR,
"Acting Military Secretary."

This means that the original plans tentatively drawn up for the entertainment of the duke and his party while here are all changed. Instead of arriving on Friday evening as the original schedule called for, and remaining in the city till about noon on Saturday, he will be here for but one hour, from 11 a.m. to 12 noon, city time.

An address of welcome which has been prepared and engrossed will be read to the Governor-General while he is here, and it is possible also that the school children will be lined up for a review by the Duke. This is practically all the limited time to be spent here will permit.

It is likely there will be a considerable crowd on hand at this event, and it would not be amiss for a few flags to be in evidence at that time. Even if the Governor-General can only spend a very limited time here, it can be made to embrace an enthusiastic reception to one who is after all the personal representative in Canada of the ruler of the empire.

Just You Hear
The Brunswick
Plays All Records at Their Best

Concerts Daily
RAWORTH BROS.
JEWELLERS and OPTICIANS
Next to the Post Office.
Open Evenings

The Cranbrook Herald

Published Every Thursday by
WILL A. ELLETSON.....Editor
F. A. WILLIAMS.....Assistant Mgr.

Subscription Price,.....$2.00 a Year
Subscription Price, U.S., $2.50 a Year

"With a Mission; Without a Muzzle"
Printed by Union Labor

No letters to the editor will be inserted except over the proper signature and address of the writer. The rule admits of no exception.

CRANBROOK, BRITISH COLUMBIA
THURSDAY, OCTOBER 7, 1920

GET SQUARE TO THE ISSUE

On October 20th the electors of this province will decide whether the present Prohibition Act as amended will remain on the statute books of the province, or be replaced by another piece of legislation introducing some species of government control of the sale of liquor. The issue is an extremely subtle one, and it will be well before one casts their vote to consider the question thoroughly.

Some three years ago British Columbia enacted and put into effect, after insidious attempts on the part of liquor interests to manipulate the overseas' soldiers' vote, the present act. Beaten to the ground these interests were not long in devising methods and discovering alleged weaknesses in the act, whereby the prohibited stuff could still be freely circulated. Taking advantage of technical points especially, and ignoring the growing sentiment of the nation against the liquor traffic, continual effort has been made to discredit the act and thus weaken its enforcement.

Once again the issue is before the people. The liquor interests, wise and experienced in the wiles of camouflage, now take refuge behind a Moderation Party, arrayed in the garment of government sale. This is attractive looking raiment. It even deceives many seriously thinking electors. But no attempt has been made by the Moderation Party to show what may be hidden in the folds of its garment. The content of government sale has not yet been defined either by the government or by the element entrenching itself behind this fasinating slogan. The people of this province, in voting for it, would be voting for an unknown quantity, which will bring in its wake conditions infinitely worse than at present. Liquor would be as freely distributed as in the olden days — every man's house may become a bar, and the place of sale may be alongside any man's home. The liquor people would merely be making the government act as their distributing agents.

In the prospect of government sale undreamed of channels open up through which political corruption would flow to every quarter of the land. The Attorney-General of Saskatchewan, who ought to know as well as any man in the west the weaknesses of government sale, has emphatically stated that such a business as this is not for any government to dabble in. "Never—Never again" is the voice coming from our sister province.

The Prohibition Act has been amended recently, but little time has been given to show the results of these amendments, except that they are getting at least some measure of results along the desired lines. Indeed, there is every reason for believing that with due regard to its limitations so far as provincial powers are concerned, unlooked for results could now be secured from enforcement of the Act as it stands at present.

It is well to reflect upon the significance of the present situation. A minority who are opposed to the act have apparently set out deliberately with a determination to wreck the Act by making it difficult of enforcement. There is a challenge right in this situation which every right-thinking citizen should take up. If only Acts which are easy to enforce are to be put into effect then progress ceases and civilization is in danger. Immigrants coming to our land will form their own conclusions about the sanctity of the law in B.C. If one law can be broken, violated and brought into disrepute by a minority with impunity, then the same thing will be presumed in regard to other statutes. No government can remain in power long which hesitates to carry out the law of the land. The electors of this province must show the government that the expression of their will must prevail to the point of strict enforcement. Line up behind the Prohibition Act to give it such a majority that no government will consider for a mement the possibility of being able to flout the expressed will of the people.

OUR STAND

From the foregoing it may easily be discerned that the Herald is not sitting on the fence in regard to the forthcoming liquor referendum. We are out for prohibition. The Herald is led to take this stand as a matter of growing conviction that the Phohibition Act has not been given a fair showing, and that as opposed to it the proposition for government sale is an entirely nebulous one, upon which not one ray of light can be turned from an official quarter. At best those who propound government sale as a panancea for ills the province seems to have fallen heir to succeed only in painting a picture of conditions but one step removed from the days of the open bar. It offers no remedy for bootlegging, will not interfere with the matter of importation. On the one hand there is the prohibition act, which admittedly has not been enforced as rigidly as it might have been—though that is very far from an admission that it cannot be — and on the other hand is government sale, an absolute "pig-in-a-poke" proposition for all one knows definitely about it. We prefer to vote for something we know a little about rather than something without form or shape, but still pushed very vigorously by interests who have everything to gain by putting this thing over.

If prohibition passes at this time it is practically certain that the plebiscite to be submitted next year on the question of prohibiting interprovincial trade in liquor will also pass. With importation barred, the person who maintains that the prohibition act will not fulfil its intended function to the fullest extent is taking up a position which does not seem to line up with the facts.

The Herald is out for prohibition and proposes to buttress its position by refusing to insert any advertising matter whatsoever proffered by interests opposed to the prohibition act. And mark these words—we do not believe we are committing business suicide either.

Through the courtesy of the Kootenay Telephone Lines Ltd. the Herald has been furnished with first-hand information upon which the company is basing its application for an increase in rates. We have been prevented from making any use of the material this week, but in our next issue will present the case in the light of the facts and figures furnished us. They show without a doubt that the Telephone Company is not asking as large an increase by any means as their rising costs seem to call for.

Methodist Church

SUNDAY NEXT

11 A. M., DIVINE WORSHIP
7:30 P. M.—Divine Worship.
Preacher: REV. R. W. LEE

Spbject — "B. C. FREE AND B. C. SOBER," or PERSONAL vs. CORPORATE RESPONSIBILITY

A hearty invitation is extended to all to be present

FROM THE VIEW-POINT OF OUR CONTEMPORARIES

Pleasant Thing to Dream Dreams

Emma Goldman, the Russian Red, who was deported from the United States because of her enthusiasm for Bolshevism and all its works, does not seem to be quite happy in the home she depicted as flowing with milk and honey. She wants to come back to this country and the people in charge of her own country will not let her. They are keeping her there and making her work, when she anticipated having nothing to do but talk in the licensed manner she delighted in. But there were those ahead of Emma who are designated officially to do all the talking in Russia, and she is laboring with her hands, as all are forced to do who are not set apart for fighting and speech-making. Everybody under Bolshevist rule, it seems, is conscripted for something. None are permitted to remain idle. The state, which is personified by Lenin and Trotzky, allots every person to certain tasks in accordance with training and capacity. Emma was singled out for domestic duties, and each of her companions in deportation was similarly treated. They are all laboring with their hands, whereas they subsisted on the hands, whereas they subsisted on the the United States. Their dream of affluence and idleness has proved but "the baseless fabric of vision." It is a pleasant thing to dream dreams, but fatal to apply the test of reality to them.—Victoria Colonist.

Protect the Workers

Senator Robertson has visited the Drumheller mining district and talked with the miners. Some of the men there are on strike in obedience to orders from O.B.U. headquarters. The strike has been a failure and the minister found men there who said they would be willing to go back to work provided they were given protection from agitators and other agents of the unrest spirit.

This is in accord with the statement made to The Herald some time ago by mine operators, who declared there would be no trouble in the mines if one mounted policeman was detailed for duty at each property; in other words, if the law was properly represented and the men who want to work could be assured that they woud not run risk of personal injury from men who are making trouble as a profession.

It is interesting to know that most of the strikers now in the Drumheller district are foreigners. In the main these foreigners are ignorant and easy to influence. They believe altogether too much of what they are told and when designing men get among them it is an easy matter for them to sway judgment and, where judgment is inclined to be stubborn, to inculcate fear. But there is one thing the foreigners, no matter how ignorant, do understand in this part of Canada—that is, the majesty of the law as represented by the mounted policemen. They know that when they do right the mounted force will protect them. They know that when they do wrong the mounties will get them, no matter how long it takes. For these reasons those of them who wish to work and live in peace make their request for protection.

The inference to be gathered from the request is that there has been interference and probably intimidation and that there are in the mining districts men who are prepared to go to any length to gratify their desires for the overthrow of constituted authority. It should not take the Dominion authorities long to make up their minds what to do under such conditions. In fact the minister of labor has already promised men who talked with him all the protection they need.—Calgary Herald.

CONCERNING CANADA

Visitors to the thriving city of Winnipeg today find it difficult days when the struggling post where the great city stands now was known as Fort Garry. The west of the old days was in the hands of the Hudson's Bay and the North West Companies—bitter rivals in trade and foes sometimes to the death. As a result their trading posts became miniature fortresses, ultimately collecting around them a colony that looked to the post for protection.

Such a place was Fort Garry. Old Fort Garry was the seat of what government there was in the West in the early time. It had been erected in 1821 after which Fort Douglas, rebuilt in 1815, was abandoned. It was named after Nicholas Garry, a director of the Hudson's Bay Company. The first fort was a wooden structure but the second built in 1836-38 was a strong structure of stone. Only the gateway remains now. The site of Fort Douglas was sold and some of the buildings were still occupied in 1854. But now not a stoe of it remains and the site even has been largely carried away by the floods of the spring time. Fort Gibraltar, erected by the rival compan yin 1804, faced the Red River near the site in later days of Fort Garry. It was surrounded by a stockade fifteen feet in height but was destroyed by the Hudson's Bay Company in 1816. Lower Fort Garry, erected in 1839-41, still stands as good as ever. In it Sir George Simpson made his home while he was in the west.

To the present generation Fort Garry is only a name but the aged pioneers can still recall the time of the Fort, the Red River carts, and all the perils of life in a wilderness where savages roamed.

BANK MONEY ORDERS

A safe and cheap way of remitting money is by Bank Money Orders.

When sending even small amounts always safeguard yourself by having a Bank Money Order receipt.

This Bank issues money orders payable in almost any part of the world. Ask at our nearest branch. 204

IMPERIAL BANK OF CANADA

Cranbrook Branch, . . . W. R. Grubbe, Manager.

Sub-Agency at Kimberley.

TWENTY YEARS AGO

Extracts from the Cranbrook Herald of this date, 1900

George Leask is housing the sawmill plant of Leask & Slater with a good, substantial structure.

Dr. Green made a flying trip to Cranbrook Tuesday from Mayie.

The mountains have donned their fall overcoats.

Tenders are still being called for by Rev. Holford for the construction of a new Baptist Church in Cranbrook.

We have it on good authority that a general election has been decided upon for November 15.

A Great Canadian Mining Region

The Province of British Columbia is fifty per cent larger than the state of Texas; and Kootenay is a 30,000 square mile block. It is covered with mountains throughout, there are dozens of peaks exceeding 10,000 feet in height. And these mountains are alive with wealth; nearly all the lead and zinc and much of the silver and gold of Canada come from Kootenay, and it is the leading bituminous coal producer of Western Canada. But the surface has only been scratched; it will sometime produce a hundredfold what it at present produces.

Kootenay has the minerals, the timber, and the pulp, and it has the waterpower to turn the wheels of a thousand mills. On the Pend d'Oreille 200,000 horse power can be developed, and on the lower Kootenay 100,000 horse power, with half a million more scattered throughout the district. Many mountain streams are power generators.

The district is well supplied with railroads. The main line of the Canadian Pacific crosses the north part of the Kootenay and the Crow's Nest line of the same railway crosses the southern part. The Lake Windermere Branch, running north and south through the beautiful Windermere region, connects two lines in East Kootenay; while in West Kootenay several rail-and-lake routes connect Revelstoke on the main line with Nelson on the Crow's Nest. Car ferries operate on the Lakes. Branches of the Great Northern, crossing the American border, connect with the Crow's Nest line at Grand Forks, Trail, Nelson and Fernie; a branch of the Crow's Nest runs from Yahk across the border to Spokane.

The leading industries of Kootenay are lumbering, mining, and fruit raising. At present other lines of industry are in their infancy.

Eighty per cent of the total area is covered with forest. The question of wood-pulp is intimately associated with the lumber industry. The demand for pulp and the scarcity of paper are felt in Canada and elsewhere. Canada has 33 pulp mills, but there is not a mill between the west coast of British Columbia and Rainy River, a distance of over 1,600 miles.

For the purpose of mining, Kootenay is divided into two distinct parts; the coal mining field and the metal mining field. The coal measures are limited to the extreme eastern part of the district, and there are no metals there. The rest of the district is rich in metals, but has no coal.

There are three known bituminous coal areas in Canada, two of them on islands at the extremities of the country, Cape Breton Island at the eastern end of the country and Vancouver Island at the western end and between these two islands no bituminous coal is produced save on the slopes of the main chain of the Rockies, the great bulk coming from the Crow's Nest field.

The mines of the Crow's Nest were opened in 1898, since which time they have produced millions of tons of coal. The annual production is now in excess of 3,000,000 tons. The following figures, giving the exports to the United States alone, will give some idea of the present production and potential resources of this coal field: In 1916 the coal exports to the United States amounted to 535,187 tons, valued at $1,277,417; in 1917, 341,518 tons, worth $1,200,449; in 1918, 507,229 tons, valued at $1,929,963; and in 1919, 534,675, worth $2,115,652.

This great coal field has been tapped only at a few points where railway facilities are available

At Trail the Consolidated Mining and Smelting Company possesses the necessary facilities for reducing lead, zinc, copper, and gold, and its Sullivan mine at Kimberley is the greatest zinc producer in the Dominion. Practically all the lead and zinc produced in Canada come from the Kootenay. The district also possesses rich deposits of fluorite and manganese.

Agriculture takes a secondary position in the Kootenay. Only along the river and the shores of the lakes are cultivateable; not 2,000 square miles out of the 30,000 can ever be brought beneath the plow.

At the present nearly all of the cultivated land is devoted to fruit raising, and trainloads of fruit—apples, pears, plums, cherries, and strawberries—are shipped from the neighborhood of Nelson, Creston and Grand Forks to the prairie provinces.

The Kootenay is a sportsman's paradise. All the streams of that region teem with mountain trout and the mountains are alive with four-footed game. The district is famed for its big game; the mountains are full of deer, mountain goats, black bear, and smaller game of many sorts. Bighorn and grizzly bear frequent the mountain tops, and elks are extremely plentiful in the upper reaches of the Elk Valley.

(1) Trail Smelter, B.C.
(2) One of the Mine Buildings at Fernie, B.C.

Prohibition . . OR . Government Sale ?

PUBLIC MEETING

Fri., Oct. 8th

in the

Edison Theatre

Speakers: Rev. T. McClintock, NELSON
Rev. R. W. Lee

Chair to be taken at 8.00 p.m.

An invitation has been extended to the Moderation Party for their representative to speak for 15 minutes.

EVERY ELECTOR IS ASKED TO BE PRESENT.

— Inserted by the Prohibition Party —

Sun Dance Lodge at Toronto

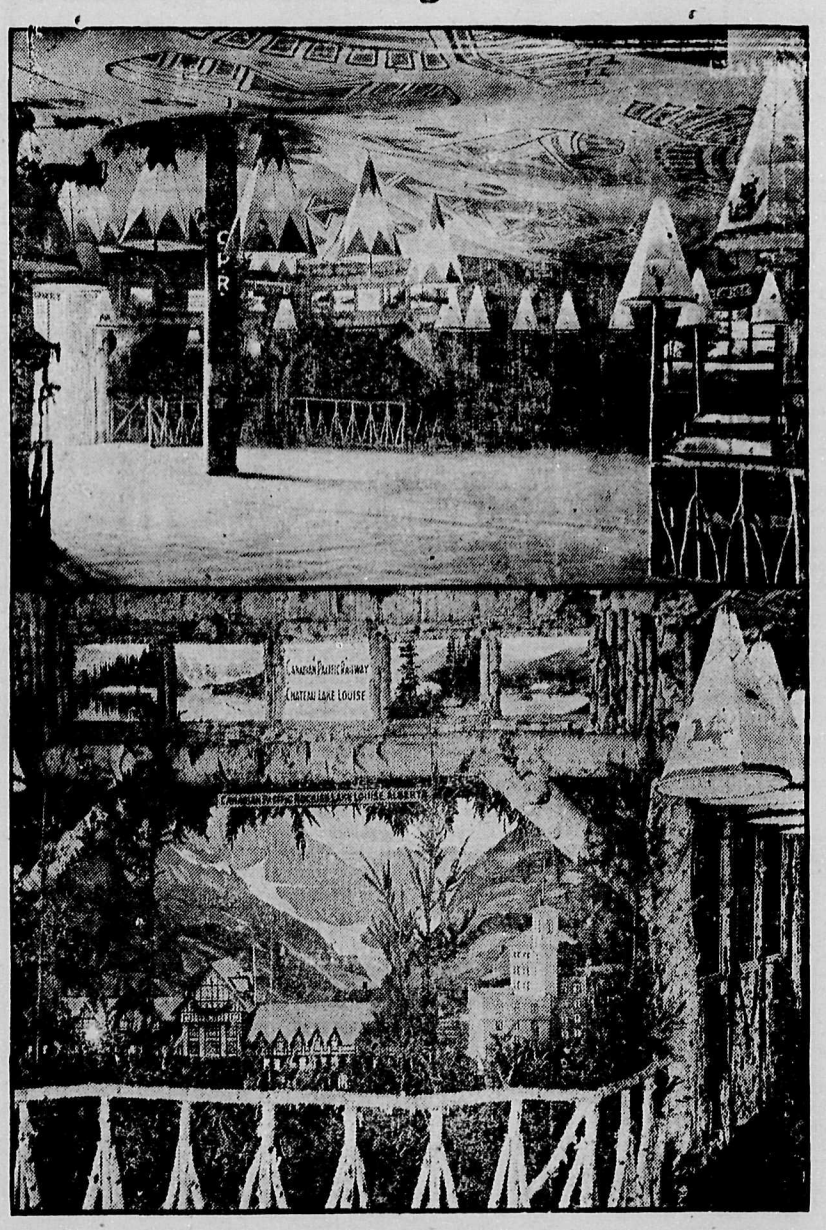

Toronto can always count on the C.P.R. to provide a unique and attractive exhibit for the Toronto Fair, and this year if anything the C.P.R. Exhibit has surpassed all previous records for originality and artistic execution. In order to visualise the romance as well as the majestic scenery of the Canadian Pacific Rockies, a Sun Dance Lodge based upon a Stony Indian model has been reconstructed and decorated with Indian relics and sporting trophies—fine heads and priceless skins. The Exhibit is under the direction of Mr. Norman Luxton, editor of the "Crag and Canyon" of Banff, who has spent most of his life on the trails and passes of the Rockies, camping, fishing and hunting, and who is also an authority on Indian art. He is assisted by his wife, daughter of the late Rev. John McDougall, one of the earliest missionaries in Western Canada, and herself the first white woman born in Alberta.

The first thing noticed on entering the C.P.R. Exhibit is the huge Sun Burst which throws its rays around the gigantic Lodge in which are garnered the side scenes portraying in miniature form some of the gorgeous settings which none but the Canadian Pacific Rockies can produce. The roof of the Indian Lodge is hand painted with symbolic writings and signs typical of the Rocky and Plains Indians. The side embellishments are finished in white birch, the bark of which was always a favorite with the Indian not only for the construction of his canoe but for the building of a camp fire. On each side of the entrance, office accommodation has been worked into the setting where information of every description can be obtained and telegraph service is also installed. This has the tepee finish and real Indian tepee poles transported from the West for the purpose have been used. The lighting effect of these interiors with miniature Indian tepees as shades produces an effect of entrancing beauty.

The scene from Sulphur Mountain overlooking Banff Springs Hotel in the foreground, and the beautiful Rundle and Tunnel Mountains, and the stretch of the Bow River in the background is highly realistic. A fine model of the C.P.R.'s famous hostelry built specially for the occasion is shown electrically illuminated and gives the visitor the impression that he is paying a visit to Banff instead of sweltering under the atmosphere of an exhibition. The Banff Hot Springs, famous for their health giving qualities were known to the Red men long years ago and accidentally discovered by some engineers when surveying for the C.P.R. The huge swimming tank hidden from the view, but situated directly in front of the hotel has a depth of water of from three to eight feet, and is one of the great summer attractions. The Bow River scene in the back of the picture reminds one of an opal with its pale green color, and its ever changing fires. The scene cannot be eclipsed for grandeur, although Lake Louise depicted on the other side of the tent certainly gives it a close running. This panorama is the representation of what meets the eye of the tourist looking for the grandeurs of Lake Louise from almost any spot behind the Chateau with a glimpse of the wonderful lake and gigantic glacier and mountains in the rear. The Victoria Glacier which forms the background feeds the lake which is shown by real water, while the towering peaks of Mount Lefroy and Mount Aberdeen are observed in the distance. The frieze of Indian decorations and the magnificent transparencies lend a perfect finish to the whole Sun Dance Lodge effect. The remaining sides of the "Lodge" are of typical white birch interspersed with panelling of real Indian mats made from cedar bark, and there are many reproductions in miniature of the famous Totem poles from Alert Bay. There is also on exhibition a very valuable collection of Indian relics from the West Coast, all of which are original, and many over a hundred years old. They include eating and cooking utensils made of wood and whalebone, bows and arrows, coffins and tom-toms, cedar chests and model Indian houses. The illumination effect is perfect comprising some five hundred lights. The panoramas were executed by Mr. Hal Ross Perrigard, assisted by Mr. A. Robinson, and the decorations by Mr. Perrigard assisted by Mr. James Crockart, all Canadian. The models were made by Henry Morgan & Co. of Montreal. The C.P.R. Exhibit is not only an historical representation but educational from every viewpoint.

PREMIER MEIGHEN TO START SOON ON TOUR OF THE WEST

Will Hold First Meeting at Winnipeg and Work Out Towards the Coast

Ottawa. — The itinerary of Premier Meighen's approaching speaking tour of Western Canada will probably be definitely arranged this week. The trip will open at Winnipeg shortly before the middle of October, and will include the four western provinces. It is understood that arrangements are being made for a number of meetings in Manitoba, Saskatchewan, Alberta and British Columbia, and that the Prime Minister will do most of his speaking en route to the Coast.

Hon. Mackenzie King, Liberal leader, opened his tour of the west last week at the Coast and is working eastward, so that the Prime Minister and the Opposition Leader will probably cross one another's paths somewhere in the prairie provinces.

While in the west the Premier will take a part in the by-election in Yale constituency, where a member to succeed Hon. Martin Burrell will shortly be chosen.

ORE SHIPMENTS RISE DURING PAST WEEK

Following is a list of the ore received at the Trail Smelter during the week ending September 30th, 1920:

Mine and location	Gross tons
Emerald, Salmo	33 C
Florence, Princess Creek	95 C
Iron Mask, Kamloops	45 C
Josie, Rossland	448
Monarch, Field	78 C
North Star, Kimberley	224
Paradise, Athalmer	57
Providence, Greenwood	47
Queen Bess, Alamo	40
Sally, Beaverdell	37
Twin, Princess Creek	26
Velvet, Velvet	28
Washington, Sandon	37
Company Mines	11549
Total	12744

AMERICAN AUTOMOBILES SEEM TO BE GOING DIRT CHEAP IN THE OLD COUNTRY

(Lethbridge Herald)

A New York World cable indicates a fall in the price of automobiles in England, due to the supply catching up with demand. A well known American car has been reduced to $125.

CANADIAN PACIFIC

CHANGE IN TRAIN SERVICE

Effective Sunday, Oct. 3, 1920

TRANS-CANADA LIMITED—Trains 7, 8, 9 and 10, will be withdrawn last trains from Montreal, Oct. 2nd; last train from Vancouver, Oct. 2nd.

SOO-PACIFIC EXPRESS—Trains 13 and 14 will be withdrwan; last train from St. Paul, Oct. 2nd; last train from Vancouver, Oct. 2nd.

The following new service will be inaugurated:

Calgary to McLeod and return daily except Sunday, 8.50 a.m., leave Calgary, arrive 7.00 p.m.; 1.00 p.m. arrive Macleod, leave 3.00 p.m.

TIMES FOR TRAINS AT CRANBROOK WILL BE:

NO. 67 DAILY—To Nelson, Vancouver, Spokane, etc. Arrive 12.10 p.m.; leave 12.20 p.m.

NO. 68 DAILY—To Fernie, Lethbridge, Medicine Hat, Calgary, etc. Arrive 4.10 p.m.; leave 4.20 p.m.

Cranbrook, Fernie, Lethbridge, Cardston Service:

NO. 64—Leave 6.45 a.m.; **NO. 63**—arrive 8.30 p.m. Connection at Macleod to and from Calgary; connection at Lethbridge to and from Medicine Hat.

Cranbrook, Wycliffe, Kimberley Service:

NO. 823—Leave 7.05 a.m.; **NO. 824**—arrive 2.10 p.m.

Cranbrook, Lake Windermere and Golden Serivce:

Monday and Thursday, each week—**NO. 821**, leave 9 a.m Wednesday and Saturday—**NO. 822**, arrive 3.30 p.m.

For further particulars apply to any ticket agent,

J. E. PROCTOR,
District Passenger Agent, Calgary.

OTTAWA TO COLLECT MONEY OWING TO FIRMS IN GERMANY

A despatch from Montreal a few days ago tells that all debts payable by Canadian firms to German and other enemy firms at the time of the war, and which were unpayable for that cause are to be collected through the Canadian government, acting with the British government, and it is said these debts are to be paid at the full par value of the German mark, irrespective of its present value.

All amounts of over $100 are being collected through the department of the secretary of state and are being turned over to the British government and credited against amounts owed by German firms to business enterprises coming under the head of British subjects.

It has been stated at the offices of the Canadian Manufacturers' Association that a good number of firms in the country have such debts running in some cases into large sums of money.

OCTOBER "ROD AND GUN" GOOD NUMBER

Teeming with interest to all who have heard the Red Gods calling, "Rod and Gun in Canada" for October will especially appeal to followers of the trap line. The leading story in this splendid issue of Canada's premier sportsmen's monthly is entitled, "Animickiwash Lake." Illustrated with six pages of photographs taken right on the trap line by F. V. Williams, it will appeal to everyone who ever had dreams of capturing the many fur-bearers which go to make Canada so rich in wild life. G. R. Belton, tells in his own inimitable manner how he has been mistaken for several kinds of wild animals. His story will be read with interest. The usual contributors, Bonnycastle Dale, Robert Page Lincoln, etc., need no introduction to the sportsmen of North America. In addition to the regular departments this month, M. U. Bates takes charge of the Trap Line Department and will conduct it in the usual interesting manner. "Rod and Gun in Canada" is published monthly by W. J. Taylor, Limited, Woodstock, Ont.

WRIGLEYS

We eat too fast—
We eat too much.
Eat less—chew it more.

WRIGLEYS
after every meal
aids digestion, cleanses
the mouth and teeth,
sweetens the breath.

COSTS LITTLE — BENEFITS MUCH

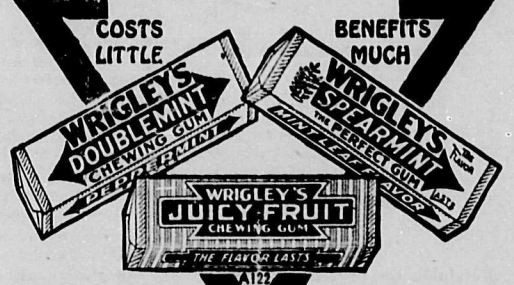

Sealed Tight —Kept Right
The Flavour LASTS!

SINCE 1870 SHILOH 30 DROPS STOPS COUGHS

Cranbrook Cleaners and Dyers
P. W. WILLIS, Manager.
Foremost Cleaners and Dyers of Everything
Phone 157 CRANBROOK, B. C. Box 72

For the Manufacture of FUR GARMENTS, REMODELLING, Etc., I have secured the services of the AMERICAN FURRIER (in the presence of F. Janett, late of 1007 First West).
A LITTLE OUT OF THE WAY — BUT COME OR SEND UP AND SAVE A FEW DOLLARS.
Calgary Taxidermist
JOHN G. MITCHELL, Proprietor.
702 8th Avenue West - Calgary, Alberta
P. O. Box 1458 - Phone M2451

PROFESSIONAL CARDS

DR. W. A. FERGIE
DENTIST
Campbell-Manning Block
Phone 97
Office Hours, 9 to 12; 1 to 5 p.m.

Drs. Green & MacKinnon
Physicians and Surgeons
Office at residence, Armstrong Avenue
OFFICE HOURS
Forenoons ..... 9.00 to 10.00
Afternoons ..... 2.00 to 4.00
Evenings ..... 7.30 to 8.30
Sundays ..... 2.30 to 4.30
CRANBROOK, B. C.

DR. F. B. MILES
DENTIST
Office in Hanson Block
OFFICE HOURS
9 to 12. a.m.
1 to 5 p.m.
CRANBROOK, B. C.

ROWLAND KING
MINING ENGINEER
Vice-President
The C. M. Fassett Co., Inc.
Engineers, Metallurgists
Chemists, Assayers
Laboratory Supplies
207-209-211-213 Wall Street
SPOKANE, WASHINGTON

CHAS. S. PARKER
Forwarding and Distributing Agent for
Lethbridge and Greenhill Coal
Imperial Oil Co.
Distribution Cars a Specialty.
Draying and Transferring
Given Prompt Attention.
:: Phone 63 ::

MONUMENTS
Kootenay Granite & Monumental Co., Ltd.
General Stone Contractors and Monumental Works
Front St., Nelson P. O. box 845

F. M. MACPHERSON
Undertaker
Phone 850
Norbury Ave, next to City Hall

CRANBROOK COTTAGE HOSPITAL
Private Nursing Home
Licensed by Provincial Govt.
Maternity and General Nursing
Massage and Rest Cure, Highest References, terms moderate.
Apply Mrs. A. Crawford, Matron
Phone 259 P. O. Box 845
Address, Garden Ave. Cranbrook

Methodist Church
SUNDAY NEXT
11 A. M., DIVINE WORSHIP
7:30 P. M.—Divine Worship.
Preacher: REV. R. W. LEE
You are Invited

Consolidated Mining & Smelting Co.
of Canada Limited
Offices, Smelting and Refining Department
TRAIL, BRITISH COLUMBIA
SMELTERS AND REFINERS
Purchasers of Gold, Silver, Copper and Lead Ores
Producers of Gold, Silver, Copper, Bluestone, Pig Lead and Zinc "TADANAC" Brand.

. The New OVERLAND Light Four .

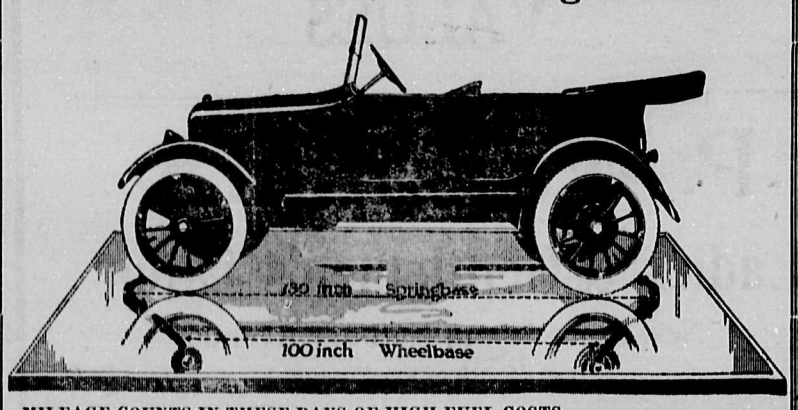

MILEAGE COUNTS IN THESE DAYS OF HIGH FUEL COSTS.

An interesting test of the mileage efficiency per gallon of gasoline has been made in Cranbrook with one of the New Overland Fours, it being desired to see just what the car would do per mile in the consumption of gasoline.

THE OVERLAND FOUR'S PERFORMANCE.

Draining the tank dry of fuel, a gallon only of gas was placed in the tank and off towards the Mission went the little car. Over the most difficult roads hereabouts she kept up the pace and when the engine refused to function longer it was found that exactly 31¾ miles was the distance covered.

A demonstration of the many good qualities of this popular car can be had any time at——

DEZALL'S GARAGE - Cranbrook, B.C.

Drop 'n Prices
Timothy and Alfalfa Hay .. $25 down
Oats ..... $25 down
Wheat, 2 weeks .. $40 down
Flour ..... $25 down
Only by Quantity Buying and Seasonable Requirements can Low Prices be obtained.
JAMES KERRIGAN
DISTRIBUTOR

A Pleasant Drink
FERNIE BEER is the best beverage made, for business professional men, for weak persons, everybody, everywhere, this beer is hale refreshment for wholesome thirst.
THE ELITE IN BEER — 'NUFF SAID.
Fernie-Fort Steele Brewing Co.
WALTER HARWOOD - Manager - FERNIE, B.C.

The Herald, $2.00 a Year
Subscribe Now and Send it to Your Friends

Patronize - Home - Merchants

When You Get

up "tired as a dog" and sleep is full of ugly dreams you need

BEECHAM'S PILLS

Fatigue is the result of poisons produced by exercise or failure to digest food properly, and eliminate it promptly with the aid of liver and kidneys.

Largest Sale of any Medicine in the World.

Sold everywhere in Canada. In boxes, 25c., 50c.

Worth a Guinea a Box

Quaker Brand Strawberry Jam

Delightfully fresh in flavor. It is only red, ripe strawberries and pure cane sugar.

SPREAD IT THICK

on toast or bread. It's good for the health and you'll like it.

GOOD GROCERS EVERYWHERE

Dominion Canners B. C., Ltd.,
Head Office:
Vancouver, B. C.

MRS. GORDON'S ONE EGG CAKE

This is a most simple recipe and the cake is really unusual.

Mrs. Gordon says her husband will eat nearly half a cake at a sitting.

1 cup of sugar; ½ cup Pacific Milk; ½ cup water; ½ teaspoon baking powder; 2 cups flour; ½ cup butter; flavor to taste.

Mix in the usual manner.

PACIFIC MILK CO.,
Limited
Factories at
LADNER and ABBOTSFORD, B.C.

Lumber

Wholesale and Retail

FIR and LARCH
DIMENSION and TIMBERS

PINE and SPRUCE
BOARDS and SHIPLAP

SHINGLES, LATH, MOULDINGS, DOORS, WINDOWS, Etc.

CRANBROOK SASH & DOOR CO., Ltd.
Telephone 65

OPERATIONS UNNECESSARY

HEPATOLA removes Gall Stones corrects Appendicitis in 24 hours without pain. Registered under Pure Food and Drug Act. $6.00

Sole Manufacturer
MRS. GEO. S. ALMAS
Box 1078 290 4th Ave. S.
Saskatoon, Sask.

Frame's Bread is GOOD Bread

His Pies, Cakes and Pastry are made in a tasty manner which invites the most exacting person to call again, at

THE HOME BAKERY
Phone 87 - Norbury Ave.

DR. DeVAN'S FEMALE PILLS Reliable monthly medicine for all Female Complaint. $5 a box, or three for $10, at drug stores. Mailed to any address on receipt of price. THE SCOBELL DRUG CO., St. Catharines, Ontario.

PHOSPHONOL FOR MEN Restores Vim and Vitality; for Nerve and Brain; increases "grey matter"; a Tonic—will build you up. $3 a box, or two for $5, at drug stores or by mail on receipt of price. THE SCOBELL DRUG CO., St. Catharines, Ontario. Sold by Cranbrook Book & Drug Co.

THREE CANDIDATES NOW IN RUNNING FOR YALE RIDING

May Be Fourth if Liberal Candidate is Nominated — Premier to Speak in Riding

Penticton. — The United Farmers of British Columbia will enter politics and run a Soldier-Farmer candidate in the forthcoming Dominion by-election in Yale Riding, to contest the seat against J. A. MacKelvie, the National Liberal - Conservative nominee, who already has his hat in the ring. Such was the decision of the convention of United Farmers held in Penticton on Monday of last week.

The district organizations of the United Farmers were given authority to to enter politics if desirable. The Great War Veterans of the riding, who were also in convention at the same time, sent a deputation over to the farmers' gathering with a suggestion that a Soldier-Farmer candidate be placed in the field and that a joint platform suitable to both parties be formulated. Colonel C. E. Edgett, of Vernon, was the unanimous choice of the joint open convention. The platform adopted favors pensions equal to the standard of living for returned men, free education by the state, proportional representation in all Canadian elections, strict Oriental exclusion and the retention of duty on fruit to prevent dumping by Americans in the Canadian markets.

The final intentions of the straight-line Liberals of the riding are not yet known, but in view of the fact that Mr. MacKelvie, the government standard bearer, numbers among his supporters some prominent Liberals, it is quite possible that there will be no candidate placed in the field by the Liberal organization.

It has been announced from Vancouver that Tom Richardson, an ex-Labor member of the British House of Commons, has accepted the nomination as Labor-Socialist candidate in the Yale election, tendered him some time ago.

Polling has been fixed for Monday, November 22. It is quite probable that Premier Meighen will come west and take a part in the campaign on behalf of Mr. MacKelvie.

"DANDERINE"

Girls! Save Your Hair! Make It Abundant!

Immediately after a "Danderine" massage, your hair takes on new life, lustre and wondrous beauty, appearing twice as heavy and plentiful, because each hair seems to fluff and thicken. Don't let your hair stay lifeless, colorless, plain or scraggly. You, too, want lots of long, strong, beautiful hair.

A 35 cent bottle of delightful "Danderine" freshens your scalp, checks dandruff and falling hair. This stimulating "beauty-tonic" gives to thin, dull, fading hair that youthful brightness and abundant thickness—All druggists!

DATE OF PLEBISCITE VOTE DECLARED A HOLIDAY IN PROVINCE

Last week's issue of the British Columbia Gazette contained an announcement to the effect that Wednesday, October 20th, is to be regarded as a statutory holiday under the provisions of the Elections Act.

On that date the plebiscite on the liquor question will be taken in this province.

Reference is also made to the provincial observance of Thanksgiving Day two days previous, Monday, October 18.

CASCARETS

"They Work while you Sleep"

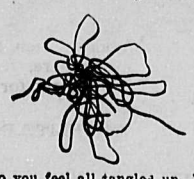

Do you feel all tangled up—bilious, constipated, headachy, nervous, full of cold? Take Cascarets tonight for your liver and bowels to straighten you out by morning. Wake up with head clear, stomach right, breath sweet and feeling fine. No griping, no inconvenience. Children love Cascarets too. 10, 25, 50 cents.

REDUCE FEES TO GIVE ENCOURAGEMENT TO PULP MILLS IN B.C.

The minister of lands for B. C. has announced that in order to encourage the establishment of more pulp mills in the province, the Government may cut in half the timber license fees on areas better suited to pulp and paper than to lumbering.

The section of Prince George is believed to be one that will benefit very largely from this concession. French and United States interests have been obtaining information with a view to establishing pulp mills in this area.

MOTHER!

"California Syrup of Figs" Child's Best Laxative

Accept "California" Syrup of Figs only—look for the name California the package, then you are sure your child is having the best and most harmless physic for the little stomach, liver and bowels. Children love its fruity taste. Full directions on each bottle. You must say "California."

ELECTORS SHOULD BE PREPARED FOR DECEMBER ELECTION

Little Room for Doubt But That Contest Will Be Announced After Plebiscite

Despite the evident disinclination of Premier Oliver to give any intimation as to the probable course of the provincial government as to the holding of an early general election, the rumor is persistent particularly at Victoria and Vancouver, as well as the main interior points, that it is the intention of the present administration to bring on an election some time before Christmas, probably along about the first week in December, or a little over a month from the date of the referendum on the liquor referendum, scheduled to be held on October 20th.

There is no doubt that the propriety or otherwise of holding an early election has been discussed in cabinet session, as well as in the inside circles of the Liberal party. There has been an unwonted activity shown by Premier Oliver and members of the cabinet this year in making speaking tours throughout the province, during the course of which they have roundly assailed the late Conservative administration, and the present Conservative leader, Mr. W. J. Bowser. This line or argument will be the chief stock-in-trade of the Liberal speakers at the next elections, whether they are held this year or next.

Gossip has it that some members of the cabinet are in favor of an early election, but that Premier Oliver is not. The various members of the cabinet have all this year paid visits to their constituencies, and some of them are now busy getting propoganda material prepared for circulation among their constituents. One minister has outstripped his colleagues in this respect, having already circulated throughout his riding a pamphlet, which, report says, was published in the King's Printer's Department, setting forth the claims of the present administration for support, and roundly berating the former administration. The pamphlet is in the nature of a reply to a speech recently made by Mr. W. J. Bowser, who visited the riding some time ago.

Mr. Bowser has made the statement recently in regard to the possibility of a coming election, that if the Government was actually as desirous of economizing as its members professed to be, it would have made a point of appealing to the people on the same date as the referendum is to be held, namely, October 20. It was his estimate that the taking of the referendum would cost the province the sum of $100,000, and the greater part of this outlay would also cover the expenses of an election. Yet it appears likely that this large expenditure will be repeated almost within a month.

Premier Oliver has now arranged another speaking tour taking in parts of the southern interior of the province, on which he is now engaged.

Clean to handle. Sold by all Druggists, Grocers and General Stores.

COLONIAL SETTLERS FOR COLUMBIA VALLEY

A considerable movement of British settlers from the Orient to British Columbia and Western Canada farms has been noted this year, and is expected to continue. The latest of these is a party of ten families who have long been residents of Shanghai, China, and are settling in the Columbia Valley of B.C.

Let us supply you with your next counter sales books. We have a complete line and prices are as low as the out-of-town fellow will give you. The Cranbrook Herald.

MACDONALD'S Cut Brier

More Tobacco for the Money

"The Tobacco with a heart"

Canada's best buy—the ECONOMY Package

½lb-85¢

SEED GRAIN SAMPLES TO BE DISTRIBUTED BY THE GOVERNMENT

Announcement is made by the Central Experimental Farm, Ottawa, that the annual free distribution of samples of seed grain will be conducted as usual at the Experimental Farm, Ottawa, by the Dominion Cerealist.

The following kinds of seed grain will be sent out this season:

Spring wheat (in about 5-lb. samples); white oats (about 4 lb.) barley (about 5 lb.), field peas (about 5 lb.), field beans (about (2 lbs.) flax (about 2 lb.).

Only one sample can be sent to each aplicant.

Applications must be on printed forms which may be obtained by writing to the Dominion Cerealist, Experimental Farm, Ottawa, at any time after Sept. 1st.

As the stock of seeds is limited, farmers are advised to apply early to avoid disappointment. Those who applied too late last season are particularly requested to send in their names at once so that application forms may be forwarded to them. No application forms will be furnished after Feb. 1st, 1921.

GENUINE ASPIRIN HAS "BAYER CROSS"

Tablets without "Bayer Cross" are not Aspirin at all

BAYER

Get genuine "Bayer Tablets of Aspirin" in a "Bayer" package, plainly marked with the safety "Bayer Cross."

The "Bayer Cross" is your only way of knowing that you are getting genuine Aspirin, prescribed by physicians for nineteen years and proved safe by millions for Headache, Neuralgia, Colds, Rheumatism, Lumbago, Neuritis, and for Pain generally. Made in Canada.

Handy tin boxes of 12 tablets—also larger sized "Bayer" packages.

Aspirin is the trade mark (registered in Canada), of Bayer Manufacture of Monoaceticacidester of Salicylicacid.

While it is well known that Aspirin means Bayer manufacture, to assist the public against imitations, the Tablets of Bayer Company, Ltd., will be stamped with their general trade mark, the "Bayer Cross."

DO YOU SUFFER WITH

Headache, Dizzy Spells?

TAKE

VITAL TABLETS

If one has headaches or dizzy spells, there is certainly a cause for it, and there is certainly a remedy. We guarantee Vital Tablets to remove the headaches and dizzy spells, and to create a healthy action of the stomach and bowels, and you are feeling a new person in a short time. Go to your druggist and get a box of Vital Tablets. Price 50c a box or 6 for $2.50, or by mail. The Scobell Drug Co., Montreal.

The Cranbrook Drug & Book Co., Ltd.
Cranbrook, B.C.

Cut Your Clothes Expense

It is economical to buy good clothes---in which honest fabric---honest lining---honest workmanship are combined to make

HONEST TAILORING VALUES

P. W. WILLIS,

Ladies' & Gentlemen's Tailor

New Store - 19 Norbury Avenue
2 Doors South of Rex Theatre

Furthermore our special 10% discount on extra trousers is a double economy. It saves money and makes one suit do the service of two. See the values we offer and be convinced that we can cut your clothes expense.

Hand Tailored Suits - $45 to $85

What Would You Do?

Ten-to-one, you too would use Zam-Buk! Everyday mishaps by the score, and most forms of skin and scalp disease are "doctered" quickly and efficiently at home by this highly concentrated herbal balm. Zam-Buk's rapid antiseptic healing and wonderful soothing and pain-killing power has been a world revelation.

Here's evidence from Canadian homes.

SCALDED FOOT. Mrs. Smart, 279, Harbison Avenue, Elmwood, Winnipeg, writes:—"A pan of boiling water upset over my foot. The flesh was scalded red raw and badly blistered, when my husband applied Zam-Buk. It soothed the inflamed surfaces splendidly and more Zam-Buk brought perfect healing."

GASHED HAND. Mr. Austin Finlayson, of Esk, Sask, writes:—"I gashed my hand severely on the saw. The wound was painfully sore and festered until I treated it with Zam-Buk. This grand herbal healer worked a complete cure. I know nothing to compare with Zam-Buk."

CHILDREN'S ECZEMA. Mr. W. D. Love, 33 Rand Street, Central Falls, U.S.A., writes: "My children had dreadful eczema on the face and scalp. We paid out dollars to the doctors before we used Zam-Buk. The first application soothed away the itching irritation. Continued treatment banished every trace of disease."

TORN FINGER. Mrs. J. Randall, of Silver Stream, Sask, writes:—"My daughter tore the top off her finger in the washing machine. As we are eighteen miles from the doctor, I applied a dressing of Zam-Buk. The wound never caused the least trouble afterwards, and healed perfectly."

FESTERED FOOT. Mr. D. J. Shaw, Belfast, P.O., P.E.I., writes:—"I had a nasty festered sore through a boot nail piercing my foot. I tried different liniments, but the foot remained badly swollen and inflamed until I used Zam-Buk. This wonderful balm effected a speedy and complete cure."

All dealers, 50c. One cent stamp (for return postage) brings FREE TRIAL SAMPLE from Zam-Buk Co., Toronto.

Zam-Buk

LODGES AND SOCIETIES

CRANBROOK FARMERS' INSTITUTE
Regular Meeting
SECOND SATURDAY of each month at 2 p.m. in the City Hall

WOMEN'S INSTITUTE
Meets in the Parish Hall first Tuesday afternoon of every month at 3 p.m.
Pres. Mrs. E. H. Leaman
Secy, Mrs. J. W. Burton, P.O. Box 621
All ladies cordially invited

KNIGHTS OF PYTHIAS
Cranbrook, B. C.
Meets every Tuesday at 8 p.m. in the Fraternity Hall
C. G. Borgstrom, C. C.
C. H. Collins, K. R. & S.
Visiting brethren cordially invited to attend.

I. O. O. F.
KEY CITY LODGE, No. 42
Meets every Monday night at Fraternity Hall. Sojourning Oddfellows cordially invited.
Noble Grand, J. H. Cameron
Rec. Sec., W. M. Harris

When in Spokane Make it the

Hotel Coeur d'Alene

The Hotel With a Personality.

Convenient to Everything

Very Moderate Rates

The ORIGINAL and only GENUINE

Beware of Imitations Sold on the Merits of MINARD'S LINIMENT

PUBLIC SCHOOL

(Continued from Page One)

DIVISION VIII.

A Class — 1st Reader

George Roberts, Nancy Miles, James Brookes, Sheila Paterson, Ida Lancaster, George Atchison, Jessie Musser, Barbara Beale, Eugene Kennedy, Marion Gill, Thomas Moore, Mary Crozier.

B Class — 1st Reader

Dorothy Bridges, Katherine Martin, Kathleen Nisbet, Garnet Blaine, Willie Hayward, Billy Crawford, Archie Leitch, Maurice Godderis, Bertie Pelton, Eddie Leonard.

Second Primer

Neil Calder, James Hutchcroft, Winnifred McQuaid, Jack Wong, Alberta Jones, Hilda Robinson, Hazel Clapp, Jean Rutledge, Raymond Luscombe, Harvey Moir.

Perfect Attendance

George Atchison, Garnet Blaine, Dorothy Bridges, Jas. Brookes, Neil Calder, Hazel Clapp, Billy Crawford, Marion Gill, Maurice Godderis, Willie Hayward, James Hutchcroft, Alberta Jones, Eugene Kennedy, Ida Lancaster, Eddie Leonard, Raymond Luscombe, Katherine Martin, Winnifred McQuaid, Nancy Miles, Kathleen Nisbet, Bertie Pelton, George Roberts, Jean Rutledge.

—Miss Paterson.

DIVISION IX.

Standing of Classes—First Primer

Gerald Eye, Hazel Bowley, Ruth Fanning, Wesley Chambers, Elliott Harris, Harry Walkley, Pat Harrison, Arthur Lodge, Robena Miller, Margaret Reilly, Florence Jordan, Carry Spence, Kathleen Shepherd, Harold George, Robert McGregor, Jessy Cassidy, Harold Porter.

Second Primer

Maizie Stratton, Madeline Wise, Robert Muirhead, Ruth McKowan, Pauline Wise, Kathleen Edmonson, William Harrison, Banford Jeffrey, James Dickson, Nancy McCrindle, Yuel Guthrie, Horace Mullin, Gladys Burton, Donald McGinnis, Marshall McPherson, Florence Steward, Cameron McDonald.

Perfect Attendance

Hazel Bowley, Gerald Eye, Wesley Chambers, Elliott Harris, Pat Harrison, Harry Walkley, Robena Miller, Carry Spence, Jessy Cassidy, William Harrison, Kathleen Edmonson, Nancy McCrindle, Yuel Guthrie, Horace Mullin, Gladys Burton, Harold Porter, Maizie Stratton, Pauline Wise.

—Laura Trevarrow.

DIVISION X.

Pupils not graded for September

Perfect Attendance

Charles Arch, Catherine Baker, Edna Baxter, Norman Blaine, Donald Cameron, Marie Collins, Gordon Dezall, Kathleen Farrel, Mary Fife, Annie Frost, Cyril Harrison, Lewis Holmes, Florence Johnson, Leona Johnson, Mary Lee, Evelyn Marion, Donald MacDonald, Wong Hin Moke, George Niblock, John Niblock, Allen Patmore, Barbara Patton, Jack Pattinson, Melva Parrett, Mary Prichard, Mary Roberts, Jack Roberts, Murray Rombeau, Edna Shaw, Richard Slye, Jessie South, Evyonne Williams.

—C. M. MacKenzie.

KOOTENAY ORCHARDS SCHOOL

Ranking for September.

Senior Fourth Reader

Jack Ogden.

Junior Fourth Reader

Dagmar Anderson, Henry Daniels.

Senior Third Reader

Mary Daniels, Reginald Lippett.

Junior Third Reader

Reinhard Ljungquist, Gladys Stone and Ejnar Ericksson equal, Edith Noyce, William Stone, Solveig Ljungquist, Elsie Ericksson, Maurice Ruault.

Second Reader

Evelyn Gartside.

Second Primer

Mary Richmond, Vincent Ljungquist, Edward Gartside, Helmer Ericksson.

First Primer

Rose Noyce, Francis Hera, James Stone, Hippolyte Ruault.

USE "DIAMOND DYES"

Dye right! Don't risk your material. Each package of "Diamond Dyes" contains directions so simple that any woman can diamond-dye a new, rich color into old garments, draperies, coverings, everything, whether wool, silk, linen, cotton or mixed goods. Buy "Diamond Dyes"—no other kind—then perfect results are guaranteed even if you have never dyed before. Druggist has "Diamond Dyes Color Card"—16 rich colors.

BAPTIST CHURCH

MRS. STRAWBRIDGE, of Fernie, will conduct services on Sunday next, October 3rd.

11 a.m., Morning Service.

12 noon, Bible School & Classes.

7.30 p.m., Evening Service.

Thursday evening, Prayer Meeting.

COME AND WELCOME

FOR PAINTING
—AND—
PAPERHANGING
Etc.
Telephone
JOHN GARD
Phone No. 409
Cranbrook, . . . B. C.

NELSON BUSINESS COLLEGE

DAY AND NIGHT CLASSES

A complete course in Shorthand, Typewriting, Bookkeeping and Penmanship, under the tuition of a practical teaching staff.

For particulars, apply
C. W. TYLER, Principal,
Box 14, Nelson, B.C.

Montana Restaurant
Meals at All Hours
Cigars, Cigarettes and Candy
CRANBROOK STREET.
Opposite the Bank of Commerce

TO COLLECT NEW TAXES BY STAMP METHOD FROM NEXT MONTH

A new method of collecting the recently imposed luxury taxes, will, it is expected, be inaugurated on November 1. Merchants will then attach stamps for the amount of the luxury tax to the package in which they wrap the goods sold. Details of the method of affixing and cancelling the stamps used for this purpose have been worked out, and it is hoped to have a plentiful supply of stamps of all denominations available to the dealers in plenty of time for starting the new system on the above date.

The stamps will be sold through the banks in most cities, but in some of the larger centres, such as Montreal and Toronto, it is likely that an office will be opened by the department where the sales of these stamps will be taken care of. The stamp method is expected to provide a much easier means of checking sales, and also to bring in the returns from the luxury taxes much more quickly than under the present system.

C.P.R. WINTER SCHEDULE DOES NOT SHOW CHANGE

Daylight Service Through the Crows Nest Pass to Be Retained

The change in train service as announced on page three of the Herald today, does not affect the arrival or departure of trains in Cranbrook, the time being the same as heretofore.

The Trans-Canada Limietd and the Soo-Pacific Express have both been discontinued for the winter.

The new time table became effective last Sunday.

One important announcement is made, which will be pleasing news to Cranbrook citizens and the travelling public, and that is, the "local," which was put on some months ago between this city and Cardston, Alta., will be continued, it appearing that the train has been sufficiently well patronized to warrant this.

PUBLICATIONS OF VALUE TO FARMERS, AVAILABLE

The Department of Agriculture at Ottawa includes in its available publications some four hundred titles which embrace practically every phase of farming in its broadest sense in Canada. The new list recently issued contains thirty new publications which relate to dairying, field crops, insect and plant diseases, live stock, the orchard and garden, and poultry. In the miscellaneous list is included "Farm Feeds", "The Use of Coarse Grain for Human Food" and a new edition of "The Maple Sugar Industry in Canada." All these publications are for the free use of the citizens of Canada and are obtainable for the asking from the Publications Branch of the Department of Agriculture at Ottawa.

INDIGESTION GOES, GONE!

"Pape's Diapepsin" at once fixes Your Sour, Gassy, Acid Stomach

Stomach acidity causes indigestion! Food souring, gas, distress! Wonder what upset your stomach? Well, don't bother! The moment you eat a tablet or two of Pape's Diapepsin all the lumps of indigestion pain, the sourness, heartburn and belching of gases, due to acidity, vanish—truly wonderful!

Millions of people know that it is needless to be bothered with indigestion, dyspepsia or a disordered stomach. A few tablets of Pape's Diapepsin neutralize acidity and give relief at once—no waiting! Buy a box of Pape's Diapepsin now! Don't stay miserable! Try to regulate your stomach so you can eat favorite foods without causing distress. The cost is so little. The benefits so great.

REASONS WHY

as business and professional men we have decided to

VOTE FOR PROHIBITION.

I am supporting the prohibition act because statistics prove that it has been a great improvement over the old system, and I believe if the act is sustained we will be able to secure still further restriction in the way of keeping liquor out of the province.

Let us finish the job.

G. W. Patmore,
Plumber and Tinsmith.

The fact that men who have been accustomed to drinking all their lives and can get it readily under the present interpretation of the law, does not bother me; but the prevention of the rising generation growing up with the same tastes is what, in my mind, we want to guard against. I'm for prohibition.

E. H. McPhee,
The Electric Supply Shop.

I am supporting prohibition because I do not believe in the government licensing such an evil as the drink traffic. Government sale will make our government be "booze sellers," and it will not control the traffic at all. The liquor folks are behind government sale, so I am behind total prohibition.

J. T. Sarvis,
Locomotive Engineer.

Why am I supporting phohibition?

1. Because, I believe intoxicating liquor, as a beverage, is in itself inimical to the welfare of the individual and of humanity.

2. Because, commercialized, the traffic has a deeply corrupting influence upon life as it is organized, economically socially, politically and religiously.

R. E. Pow,
Secretary, Rly. Y. M. C. A.

My full sympathy and support is for the prohibition party, as I think the law as they want it will be for the best good of Canada and of every Canadian.

As a business man I know that the less liquor sold and consumed the better for my business interests, and as a family man the better for my family.

I think everyone who is working for prohibition is working for the good of others, whereas the liquor party, the moderates and those who are against prohibition, are working for their own interests.

A. D. Bridges,
Cranbrook Trading Co.

Support prohibition and give your boy and girl a chance to live a clean life and fulfil their hopes and prospects. The prohibition act as amended is the best weapon in our hands to crush a vice which seeks to devour youth at the threshhold of life.

W. M. Armstrong, B.A.
Principal of High School.

The reason I believe prohibition is what the human family need is because we want a saner, clear-brained people to help unravel the world's problems. To my mind government sale will not give us what is needed, but prohibition will prohibit if enforced.

F. H. Dezall,
Garage and Blacksmith Shop.

The amended prohibition act upon which we are to vote is a good piece of legislation. The liquor interests have consistently endeavored to bring the act into ridicule. The liquor interests are asking for government sale, but we must see that government sale is not government control. No act for government sale is before us. The government has given no suggestion as to their idea of government sale. Only the demands of the Moderation League are offered to us. These demands do not limit the amount of liquor that can be purchased, nor does it in any way prevent illicit liquor selling.

Saskatchewan tried government sale for nearly two years and the electorate voted it out because it was corrupting politics, harboring innumerable "blind pigs," and breeding many other evils.

I hope Cranbrook will stand behind prohibition and see it enforced.

R. W. Lee,
Pastor, Methodist Church.

The importation of liquor into this province has helped to defeat the work of the act, and it has given many opportunities for bootlegging. It has made the task of the police more difficult. As government sale prevents the vote being taken on the question of importation, I cannot see that government sale will be any good at all. In fact I can see nothing but greater difficulties ahead if government sale is accepted by the voters.

J. Woodman,
Cranbrook Sash & Door Co.

If the government sells liquor, we are all in the liquor business.

The government retails the liquor, but it is manufactured by a private interest.

Will there be any restriction on importation, or will bootleggers import from outside and continue in business?

If the government controls the sale of liquor, who will control the government?

G. J. Spreull,
Barrister and Solicitor.

Prohibition under present existing conditions is practically useless, but under the statutes as amended, would be of great benefit to the province at large, and especially to the rising generation.

W. H. Wilson,
Jeweller and Optician.

I am a prohibitionist because I don't want to be responsible for anything that would cause another's downfall.

A. A. MacKinnon,
Foundry and Machine Shops.

DON'T BE MISLED BY

Moderation League Camouflage

PLAY SAFE AND

VOTE FOR PROHIBITION

Inserted by the Prohibition Party.

.. REMOVAL NOTICE ..

We wish to announce that on and after October 1st, the office of the CRANBROOK AGENCY COMPANY will be located at No. 18, NORBURY AVENUE, (two doors south of Rex Theatre).

We are prepared to write all lines of Insurance.
Real Estate - Rentals - Collections
Agents for All Steamship Lines

Nothing saves like safety, "Play Safe," give us a call and let us give you the protection.

Cranbrook Agency Company
18 Norbury Avenue - J. W. SPENCE, Manager - Phone 280

Over the Tea Cups

Insure with Beale & Elwell.

+ + +

Mason & Risch pianoforte in splendid condition, for sale cheap. Star Second Hand Store.

+ + +

See Fink's ad. about Boys' Suits.

+ + +

Flour $8.00 cwt. Sugar 20 lbs. $4.60, or 10 lbs. $2.35.
Cranbrook Trading Co.

+ + +

Beale & Elwell have a few desirable modern cottages for sale at low prices and on easy terms. Get particulars from Beale & Elwell.

+ + +

E. Grade linoleum, $1.40 per square yard.
Cranbrook Exchange
Our low prices win every time.

+ + +

The regular monthly meeting of the Cranbrook Women's Institute was held on Tuesday afternoon at the Parish Hall, Mrs. F. Constantine presiding. There was a good attendance at the meeting, and the chief item on program was a paper read by Mrs. Miles on "The Education of Our Children." Mrs. Coutts sang very acceptably during the course of the afternoon, and a committee of ladies served refreshments in the form of afternoon tea.

+ + +

Tungsten Lamps, 40w. 45c
Tungsten lamps, 50w. 50c
Cranbrook Exchange
Our low prices win every time.

+ + +

Big lot of Ladies' Blouses at greatly reduced prices. Fink's.

+ + +

The Cranbrook Sash and Door Co., of this city, placed a large new plate glass window in the front of the Fink Mercantile Company's store this week the work being done under the personal supervision of Mr. W. F. Attridge.

+ + +

Deposit your valuable papers with Beale & Elwell. Modern deposit vault. Boxes at nominal yearly rentals.

+ + +

A Ford car, in turning the corner at the postoffice on Monday lost one of its wheels and had to be towed into a garage for repairs. The driver was fortunate that the accident did not happen as he was passing another vehicle or at a dangerous point in the road.

+ + +

See Fink's ad. about Boys' Suits.

+ + +

Boys' Underwear, Penman's Brand
Sizes 20, 22, 24, 25 ..... $1.65
Sizes 28, 30, 32 ..... $1.75
Cranbrook Exchange.
Our low prices win every time.

Cranberries, Quinces, Huckleberries, Grape Fruit, Concord Grapes, Peaches, Pears, Plums, Casaba Melons, Sweet Potatoes, etc.
Cranbrook Trading Co.

+ + +

The regular meeting of the Methodist Church Ladies' Aid Society will be held at the home of Mrs. W. C. Adlard, on Tuesday afternoon, October 12th, at 3 p.m. All members invited.

+ + +

Book your steamship passage with Beale & Elwell.

+ + +

Big lot of Ladies' Blouses at greatly reduced prices. Fink's.

+ + +

Rev. R. W. Lee will take as his subject on Sunday evening next at the Methodist Church, "B. C. Free and B. C. Sober," or Personal vs. Corporate Responsibility. His address will be in the nature of a reply to the pamphlet "England Free or England Sober," which the Moderation League are exploiting quite extensively in their plebiscite campaign.

+ + +

Flour $8.00 cwt., Wheat $5.25 cwt. Rye grain for hens $4.25. Screenings $4.10. Oats $70.00 ton. Barley $3.75 cwt.
Cranbrook Trading Co.

+ + +

Mr. Daniels, of the Edison Phonograph Co., will be at the Cranbrook Drug and Book Co., next week, and can be met there by Edison owners or prospective owners who are looking for the regular service given to Edison owners.

+ + +

For the first time since his long hospital incarceration began after his accident this summer, Reg. Johnson was allowed to sit up for two or three hours at the St. Eugene Hospital one day this week, and he is now expected to make pretty rapid strides towards recovery.

+ + +

Timothy Hay $45.00. Alfalfa $42.00. Prairie Hay $42.00. Straw $1.50 cwt. Cranbrook Trading Co.

+ + +

Mrs. J. F. Scott and daughter arrived here from Vancouver towards the end of last week, joining Mr. Scott here. Mr. Scott is the manager of the Cranbrook Drug and Book Co., and the family will be settling down very shortly in their own home.

+ + +

Pure Maple Syrup from Quebec, $2.50 half gallon tin, or $1.25 quart bottle, 70 cents pint bottle. Lyle's Golden Syrup 50 cents and $1.00 tins. Pancake Flour, Aunt Jemima, 25 cents package, or Pure Buckwheat Flour 10 lb. sacks $1.15.
Cranbrook Trading Co.

PROHIBITION PARTY

List of Meetings

FRIDAY, OCT. 8	CRABROOK	Rev. T. McClintock (Nelson) Rev. R. W. Lee
FRIDAY, OCT. 8	WARDNER	Mr. W. M. Armstrong Rev. R. E. Pow
FRIDAY, OCT. 8	CRESTON,	Rev. R. Hughes
SATURDAY, OCT. 9	KITCHENER	Rev. R. W. Lee
MONDAY, OCT. 11	KIMBERLEY	Rev. R. W. Lee
TUESDAY, OCT. 12	SULLIVAN	Rev. R. E. Pow and others
TUESDAY, OCT. 12	WYCLIFFE (Y.M.C.A. Hall)	Rev. R. W. Lee W. M. Armstrong
TUESDAY, OCT. 12	WALDO	Rev. Mr. Burns Rev. Mr. Phillips
WEDESDAY, OCT. 13	TA-TA CREEK	Rev. R. W. Lee
THURSDAY, OCT. 14	KINSGGATE	Rev. G. Knox
FRIDAY, OCT. 15	CRANBROOK	Special Announcement
SATURDAY, OCT. 16	FORT STEELE	Rev. R. W. Lee
SUNDAY, OCT. 17	MOYIE	Rev. R. W. Lee

Wed. Oct. 20 - - Election Day

Vote for Prohibition

—— Inserted by the Prohibition Party ——

Social-Personal

J. McCarthy and wife, of Bull River, were in the last week-end.

C. M. Edwards, Baynes Lake, was in the city Sunday.

Mrs. W. H. Schonert, Kitchener, was a visitor in the city Monday.

James Finley, who has been on a trip to the Coast, has arrived back in the city.

Mrs. Edward Granger, of Chippewa Falls, Wis., arriver here on Tuesday of this week.

Mrs. Alex Fleming and Mrs. Noble Fleming, of Emerald, Wis., were in the city Tuesday.

The Herald regrets not being able to include the school reports from the South Ward School in the usual monthly reports of the public schools, but may present these next week.

J. B. Haslam, who has been on a trip to Vancouver and other points, has arrived home.

Judge Thompson, who was at Fernie last week holding a session of County Court in chambers, arrived home Tuesday.

Mrs. James Finley, who underwent a delicate operation at a hospital in Calgary some time ago, is recovering slowly at her home here.

F. D. Thompson who recently disposed of his residence to J. F. Scoot may occupy shortly the house on Burwell Avenue being vacated by W. G. Haynes.

Donald McIntyre, of Summerland, B.C., passed through the city recently on his way to Wardner, where he will teach school. He is a student at the University of B.C.

Mr. and Mrs. W. G. Haynes are expecting to move shortly from the house they have been occupying for some time on Burwell Avenue to the comfortable rooms at the Masonic Temple.

E. Officer, an official of the passenger department of the C. P. R. at Calgary, returned to that city last Friday after spending some time in the city.

LEGAL NOTICES

MINERAL ACT

(Form F.)

CERTIFICATE OF IMPROVEMENTS

NOTICE.

"Betty Fr.", "Seaton Fr.", "Robert C. Fr.", "Lillie", "Ypres", "Cram", "Vimy", "Hooge", "Locre", "Menin Fr.", "Roulers Fr.", "Arras Fr.", "Wattau Fr.", "Plummer Fr.", "Pershing Fr.", "Foch", "Haig", "Petain", "Byng", "Jessie Fr." "Irene Fr.", "Eileen Fr.", "Red Devil", "Roaring Bill", "Norman", "Douglas", "Mildred", "Lake Fr", "Miller", "Rossland", "Summit", "Mosquito", "J. Y. A.", "Enough".

Mineral Claims situate in the Fort Steele Mining Division of Kootenay District.

Where located:—

On Sullivan Hill, at Kimberley, B.C.

TAKE NOTICE that E. G. Montgomery, F.M.C. 35009-C, acting as Agent for the Consolidated Mining and Smelting Company of Canada, Limited, Free Miner's Certificate No. 27500-C, intends sixty days from the date hereof to apply to the Mining Recorder for a Certificate of Improvements, for the purpose of obtaining a Crown Grant of the above claims.

And further take notice that action, under section 37, must be commenced before the issuance of such Certificate of Improvements.

Dated this fourth day of October, A. D., 1920.

9-7-10t

WATER NOTICE

Diversion and Use

TAKE NOTICE that A. B. Cushing, whose address is Canal Flat, B.C., will apply for a license to take and use 100 miner's inches of water out of Lavington Creek, also known as South Fork Findlay, which flows North West and drains into Findlay Creek, about 2 miles North from N.E. corner Lot 5519. The water will be diverted from the stream at a point about 1 mile South of S.E. corner Lot 5518 and will be used for irrigation purposes upon the land described as Lots 5518, 5515, 39, Block 4596, Map No. 4 G, Widermere. This notice was posted on the ground on the 4th day of October, 1920. A copy of the notice and application pursuant thefeto and to the "Water Act 1914," will be filed in the office of the Water Recorder at Wilmer, B.C. Objections to the application may be filed with the said Water Recorder or with the Comptroller of Water Rights, Parliament Buildings, Victoria, B.C., within fifty days after the first appearance of this notice in a local newspaper.

A. B. CUSHING,
Applicant.
By H. L. ARCHER,
Agent.

The date of the first publication of this notice is October 7th, 1920.

9-7-4t

See Fink's ad. about Boys' Suits.

William Evans, the Marysville mining man, was here last week-end.

The high school students are taking up with an operetta entitled "Sylva," which they may present at a concert to be given shortly before Christmas.

Mrs. F. M. MacPherson left on Thursday of last week for Winnipeg, expecting to be away from this city for about six weeks.

A. D. Sidley, of Vancouver, spent some time in the city over last week-end, representing in particular the B. C. Veterans Weekly. While here he put in some vigorous work on behalf of his publication.

Dave Sutherland, of the Wilson jewelry store staff, has arrived home from a trip to Banff and other points with his family, meeting Mrs. Sutherland at Calgary, where she had arrived from a visit in the east.

F. D. Gillespie, salesman for the Burroughs Adding Machine Co., with headquarters in Calgary, was here early this week on business. He reports quite a number of concerns in the city have come to the stage where an adding machine is a necessity.

J. H. Taber, of the Taber Confectionery Co., Medicine Hat, Alta., was in the city and district for some time towards the end of last week. He is president of the company, and is lining up Christmas business, prospects for which he found quite bright.

See Fink's ad. about Boys' Suits.

J. Fred Scott of the Cranbrook Drug and Book Company, has purchased the commodious residence of F. D. Thompson, situated towards the southern end of Garden Avenue, and will occupy the place as a home. The deal was put through by the Cranbrook Agency Co.

The arrival of a daughter to Mr. and Mrs. F. G. Morris, on Friday last, October 1st, at the St. Eugene Hospital, was seized upon very prettily by the girls of one of Mr. Morris' classes at the high school as the occasion for the presentation of a box of little gifts to Mr. Morris for his daughter early this week.

Big lot of Ladies' Blouses at greatly reduced prices. Fink's.

Principal W. M. Armstrong of the high school conducted services at the Baptist Church last Sunday morning and evening. This coming Sunday the services will be conducted by Mrs. Strawbridge, of Fernie.

The tax sale was held at the city hall last Thursday as announced, and the city became possessed of a certain further amount of real estate. Six or seven parcels of land offered for sale by T. M. Roberts, Collector, were bid in by interested parties.

Friends of Mrs. George Hogarth are pleased to learn that she continues to make satisfactory progress towards recovery following her recent accident. She fell from a verandah a distance of about eighteen feet, receiving a broken wrist as well as injuries to her arm and wrist, and will be confined to her apartments at the HotelCranbrook for some time yet.

WANT ADS.

STAR SECOND HAND STORE
Phone 9.
We pay the best prices going for all kinds of furniture. We buy anything from a mouse trap to an automobile.

WANTED. — Position by the day as chambermaid or waitress preferred. Apply Room 80, Venezia Hotel. 1t p

FOR SALE. — Ancona Roosters, this spring's birds, thoroughbreds. Price $3.00. Phone 406. Post Office Box 566. 30-9-2t

FOR SALE—8-room dwelling and 3 lots in best residential section, Cranbrook. Has fire-place, hot-waterheating system, etc. Rented at present time, as owner is out of town. Snap at $3000, on easy terms. Apply Box A 8, Herald office. 9-7-2t

REGISTERED HOLSTEIN STOCK FOR SALE.
Choice of cows, heifers and young bulls. One a magnificent bull calf, will make a show animal. Extended pedigrees on application. All from splendid milking strain. Prices from $50.00 to $500.00. Also some grade stock.
M. CATHCART SCOTT,
23-9-7t Newgate, B.C.

WANTED. — Contract, or work by day or month for four teams, good work horses, till spring. Leave enquiries at Herald Office. 9-23-4tp

FOR SALE. — A house, eight rooms, and bath. Close in. Price $1800. Phone 479. 15-7-tf

McLAUGHLIN AUTOMOBILE FOR SALE. — Six cylinder, in fine running shape, good tires and three spares. An exceptional value in a slightly used second hand car. The price is reasonable. Particulars at Herald Office. tf

JUST RECEIVED

Another shipment of Amythyst, Jade, Topaz, Amber, Sapphire Necklets in all the new shades.

These necklets are all high grade and reasonable in price.

From $3.50 to $6.50 string.

W. H. WILSON,
Jeweler

HUGE STEAM SHOVEL AT WORK FOR C.P.R. ON ADDITIONAL TRACKS

In connection with the elaborate program of improvements which are under way by the C.P.R. here, a large steam shovel and a gang of about 20 men have been at work in excavating for an additional track from a point near the street leading to the hospital to the site of the new buildings being erected by the company.

The shovel is a monster and many sightseers are looking on daily as it proceeds with the work of removing the arth and dumping it into the flat cars used to carry it away.

ORGANIZE BAPTIST YOUNG PEOPLE'S SOCIETY IN CITY

A large number of young people of the Baptist Church met on Tuesday evening of this week at the home of Mrs. J. Woodman, for the purpose of organizing a Baptist Young People's Union.

The following officers were elected for the coming term:

President ..... Miss Alexander
Vice-President ..... Verne Woodman
Secretary-Treasurer
Miss Bessie Woodman

Committees were appointed to supervise the program for the year, and after the meeting a social hour was spent following which dainty refreshments were served.

The society extends a hearty welcome to all who care to attend the meetings on Tuesday evening of each week at eight o'clock.

Mrs. McLaren, wife of J. P. McLaren, Dominion Express Agent here, suffered a strange mishap a few days ago which unfortunately has developed somewhat serious consequences. Her fingers came in contact with a strong acid solution, inflicting serious burns, so that it was necessary for her to receive hospital treatment. She returned to her home today.

The death occurred at Yahk on Tuesday of this week, of Peter McKenzie, who was a blacksmith at that point. Deceased was a returned soldier, and his death occurred suddenly from heart failure. The body was brought to Cranbrook yesterday, and the funeral will be held today or tomorrow, the Great War Veterans taking the arrangements in hand.

THE WEATHER

Officials thermometer readings at Cranbrook.

	Max.	Min.
September 29	62	25
September 30	71	27
October 1	58	42
October 2	50	37
October 3	56	34
October 4	63	38
October 5	65	32

BOYS' SUITS

We have just received two large shipments of

Boys' Suits

ranging in size from 10 to 17 years. We have priced these Suits very low, and invite comparison of both quality and price. Many colors and styles to choose from.

AGENTS FOR WILLIS PIANOS

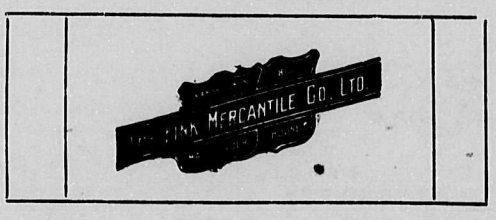

SEE THE WILLIS PIANOS NOW HERE

Big lot of Ladies' Blouses at greatly reduced prices. Fink's.

A. W. Greenwood, Fernie, was here the first of the week.

A little friction which arose at the public school last Friday has been smoothed over, and on Monday the entrance class was again deporting itself along the usual orderly lines looked for in school. Principal Arthurs, after considering the cases of three boys, who had been put up into the entrance class on approval, had arrived at a decision to have the boys revert to a lower class, and it was this that the classmates of the three boys seemed to take particular exception to, going to the length of remaining out of school on Friday afternoon. The school trustees took the matter in hand and made an adjustment of the situation, by which the boys in question are permitted to remain in the entrance class for a further period of trial. The trustees explained the matter to the class as a whole on Monday, and the children probably realize now that their action was somewhat ill - advised, in view of the fact that school children are not quite entitled to consider themselves as entirely free agents.

GIRL SKIPS FROM COMFORTABLE HOME TO POSE AS BOY

A peculiar episode recently engaged the attention of Chief of Police Adams here for a time, in which a sixteen year old girl whose home is at Missoula, Mont., appears to have allowed her adventurous disposition to get the better of her discretion. She left home about ten days ago, well supplied with funds, and made her way from Missoula to Cranbrook. She was traced to this point, and later when Chief Adams wired on to Calgary the girl was detained there while masquerading as a boy. She had obtained a position as office boy in a place of business there, and was reluctant to return when pressed to do so. Sheer love of adventure appears to have animated the young girl in her escapade, and when her adventure was interrupted she appeared to be enjoying her experience. Her get-up as a boy is said to have been quite smart, deceiving many with whom she came in contact, including her employer in Calgary.

She was brought back to Cranbrook by a lady of this city who made the trip thence for that purpose, and was to be restored here to her parents.

Cold Nights

mean that there will be some COLD FEET. Take no chances — get that Hot Water Bottle and be ready. We have

Miller's C-Kurv-Nek Bottles

superior grade and guaranteed for two years. These are the highest quality rubber put into any hot water bottle.

CRANBROOK DRUG & BOOK CO.,

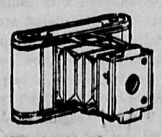

J. FRED SCOTT, Manager

ALL MAIL ORDERS PROMPTLY ATTENDED TO

Penslar DRUG STORE

PHONE 74

OUR SUNDAY HOURS ARE 4 to 5 P. M. and 8 to 9 P. M.