THE CRANBROOK HERALD.

VOLUME 4. CRANBROOK, BRITISH COLUMBIA, THURSDAY, OCTOBER 31 1901. NUMBER 33

The Canadian Bank of Commerce.

HON. GEO. A. COX, President. B. E. WALKER, Gen. Man.

Paid Up Capital $8,000,000.00
Rest 2,000,000.00
Total Resources 65,000,000.00

A General Banking Business Transacted.
Deposits Received.
London Agents--The Bank of Scotland.
CRANBROOK BRANCH. HUBERT HAINES, Manager.

Our Latest Arrivals

Men's Mackinaws, Rubbers, Blankets

Toilet Soaps, from 35c per dozen, up.
School Shoes for Boys and Girls. Low in price and long in wear.
Government Creamery Butter is way the best, at 30c per pound.
McClary's Cook and Heating Stoves knock oul all competitors.

Economical People Trade at

...Gilpin's

Ladies, ask to see the new Automobile Jacket, in both short and long lengths. The most stylish coat sold.

REID & CO. REID & CO.

Dinner Sets

We are now unpacking the finest, largest and best lot ever brought into East Kootenay. We have them in every conceivable shape and shade, from $12 up to $90 per set. Call and see them.

"The Big, Wide-Awake Firm"

Fort Steele Mercantile Co. Limited
J. P. FINK MANAGER

Hot Blast Heating Stoves

The best stove on earth. Will burn anything. Just what is wanted for soft coal. Call at once, as they are going fast. Have had to duplicate my order.

OUR LINE OF HARDWARE IS COMPLETE

G. H. MINER.

New Goods

We are receiving new goods almost daily. Our selection this year includes the finest fabrics of the markets at the lowest prices. Call and see us.

Latest in Dress Goods

HILL & CO.

JIM HILL IS AFTER IRON

New York Papers Say That He Is Interested in This District

PLACER MINING ON THE MOYIE

Palmers Bar Placers to be Revived Next Year By Hydraulic Work

MINING NEWS OF INTEREST TO ALL

That there are great riches for this district is evidenced by the fact that the discovery of iron on Bull river, Goat river and the Moyie have attracted the *attention of even the great papers of* New York City. A recent issue of the New York Journal contains an article imparting the interesting information that some of these large iron deposits had been secured by President Hill, of the Great Northern, who had been endeavoring to find large iron deposits on the Pacific slope for years. The fact that Hill is building into Fernie to reach the coal and coke of that section, and already has a line within a few miles of the Kitchener iron deposits, gives foundation for the oft repeated statement that Hill was back of several coal and iron deals in this part of British Columbia.

The next few years will see a great development in South East Kootenay, and it is not predicting too much to say that within the next five years there will be vast industries thriving in this district, and several large cities built upon the prosperity thus developed. The man who cannot see a great future for this district is blind indeed, and the two-for-a-cent individuals who are sitting around these days, sucking their thumbs and predicting dire disaster for everyone in this part of British Columbia, will be left in the shuffle. The Herald has often said that there is not a section on the American continent where young men and old men will have such an opportunity to court prosperity as right here in South East Kootenay, and there is more reason than ever to believe that the prediction will be verified.

After a Big Pot Hole.

On the Moyie river at the upper falls, Harry Wright, Alex Langford, Ed Callahan and others are testing a pot hole theory that may prove all right. Where the water is congested in a narrow canon above the falls, they have blown out a hole and diverted the stream, thus leaving *the basin at the base of the falls dry.* This they are preparing to prospect and it is possible that they may strike a big thing. The waters that have flowed into that basin for centuries, have wound their way through the gold bearing sands of the Moyie valley, and there is no telling how much may have been deposited below the falls.

John Leask's Big Lead.

A letter from Cambourne, in the Larlean country, published in the Revelstoke Herald, says that the Goldsmith group, on Goat hill, in which John Leask, of Cranbrook, is largely interested, is without a doubt the most remarkable outcropping of silver-lead ore in the world. Writing further on this property, the correspondent says:

"The story of the immense showing of galena on the Goldsmiths group on Goat mountain was a long time gaining credence. People cannot be expected to swallow 40 feet of galena all at once. But astonishing as the tale appears it is now well established that it is perfectly *true, and there is a ledge of galena running* from 35 to 40 feet in width actually traceable for a very considerable distance across the lead. Mr. Goldsmith thinks that in the Goldsmith group the leads from the Wide West and Black Bear properties converge and those acquainted with the country are of the opinion that there is a big appearance of probability in the idea."

Palmer Bar Placers

Last Sunday a party composed of R. *E. Beattie, George Wales, Will Clarke* and Matt Rockendorf rode out to the old placer workings at Palmers Bar, to have a look at the grounds, where some 40 years ago, nearly ten millions in gold were taken out by the old timers, who came into the country during the Wild Horse excitment. An their arrival at A. E. Watts' ranch, situated near the lower end of the ancient workings, they were joined by Mr. Watts, and then started on a tour of investigation.

To the uninitiated it is hard to conceive the amount of work accomplished by the pioneer miners of Palmer Bar, with no other tools or machinery than the primitive rocker, sluice box and pan, when supplies were obtained only by pack trains, and the nearest supply point hundreds of miles away. But they had the push and perseverance that win success in the west, and their labors were not unrewarded. The workings cover an area from a hundred feet to half a mile in width, and extend for a distance of nearly seven miles in length. Water for washing the gravel was obtained by a ditch about five miles in length, the construction of which cost in the neighborhood of $38,000.

Mr. Watts has been prospecting the ground during the past season, and the showing has been so favorable that he is now constructing a dam about five miles up the creek, where a sufficient head of water will be easily obtainable, and next spring will install an hydraulic plant, and rework the ground on a large scale. He is confident that there is plenty of gold there yet, and with the aid of modern methods, is sure of rich returns.

On their return to the ranch the boys were most hospitably entertained by Mr. and Mrs. Watts, and on leaving for home, all agreed with one member of the party, who enthusiastically remarked, "*If there's a more generous couple in* South East Kootenay than A. E. Watts and wife, I'd like to see the color of their hair."

Double Force at Kitchener.

W. H. Blakemore, managing director *of the company opening up the great* iron deposits at Kitchener, has arrived in Nelson, says the Nelson Miner. In conversation with a Miner reporter Mr. Blakemore stated that the working force on the property had just been doubled. It was the intention of his company to push the work of developing the ledge with all possible vigor while the present fine weather lasted and through as much of November as the snow would permit. When the snow sets in all work would be shut down for the winter, but hoped that this would not occur before the last of November. The development work so far done on the property consists principally of diamond drilling and open cuts, which have proved the continuity of the veins of iron. At present two shafts are being sunk on a ledge of solid iron ore 20 feet in width, which runs from 65 to 75 per cent in pure metallic iron. One shaft is down 30 feet, and the other, which was started but a few days ago is down 10 feet. A. R. Heyland is surveying the whole property on which application will be made *for a crown grant on the completion of* the survey. On the mountain on which this property is located over 40 claims have been staked this season, on all of which veins of iron have been found. There is a large number of prospectors at work in the vicinity and considerable work has been done on several groups of claims near Kitchener.

Mining Notes.

Archie Leitch, Jr., was out to the placer workings on upper Moyie river Sunday and Monday.

F. Robbins, manager of the North Star mine, was in town Sunday. He had a bunch of good stories as usual.

Jim Hickman, one of the best known miners in South East Kootenay, left *Sunday for Fred Hazen's property on* Alki creek, in the St. Marys, and will assist Mr. Hazen in the sinking of a shaft on one of his claims.

Schmidt's law for finding a vein after it has been faulted or dislocated, runs as follows: If the dislocation, or fault, is struck in its hanging wall it must be passed through and the driving continued on the hanging wall side of the faulted lode, If the foot wall of the fault is struck it must be passed through and the driving continued on the foot wall of the faulted vein.

To Discontinue the Route.

It has been stated that the post office department will discontinue the old mail route between Fort Steele and Windermere. Since the building of the rail road through South East Kootenay, conditions have materially changed and this route, which costs the government about $1500 a year, returns a revenue of about $28. As the need for it has been greatly diminished by changed conditions, the postal authorities feel that it would be an imposition upon the country to further maintain it.

Cranbrook's Trade Extending.

Cranbrook's trade is extending throughout the district. The merchants here, by pursuing a commendable business policy, are reaching out in every direction. The outside trade is increasing every month, emphazing the statement often made in this paper, that Cranbrook was bound to be the business center in this rich territory.

Electric Light Company's Notice.

The Cranbrook Electric Light company, at a recent meeting, decided to give due notice to delinquents on the 11th of each month, that if the gross amount due was not paid on or before *the end of that month, the current would* be cut off from their premises on the first day of the following month. This rule will be rigidly enforced in the future.

Cranbrook Electric Light Co., Ltd.

Died.

On Wednesday evening, October 30, 1901, at St. Eugene hospital, Mr. J. O. Rowlandson.

Mr. Rowlandson had been in poor health for some time and a few weeks ago suffered a stroke of paralysis, Since that time he slowly failed until death came to his relief. He leaves a widow, who has the sympathy of all.

WANT LOW GRADE ORE

Vast Radius Where Large Bodies Can Be Worked

THEY AR BIG DIVIDEND PAYERS

Some Facts on This Proposition That Will Prove Very Interesting

REASON FOR DISTRICT'S PROSPERITY

Phoenix Pioneer: It is not such a long time since the investing public would scarcely deign to even consider a low grade mining proposition. It mattered not how great a tonnage was in sight the investor would not touch it if the values per ton were low, say under $10. In fact the best mines in the Boundary today were repeatedly turned down by experts of standing simply because the *profit per ton was so small. It seemed* to matter but little if the paystreak was small, if only the values were high. Then it was easy to secure capital.

But of late years this state of affairs is gradually changing, and far sighted investors are beginning to realize that some of the greatest and most permanent dividend payers in the world are low grade propositions—mines, the gross value of whose ore would not run more than $5 per ton, and oftentimes no more than $2 and $3 per ton. It was at first thought that the difficulties of excavating the ore from high grade veins more than counterbalanced their richness while on the other hand the ease with which the low grade ores could be quarried out of the wide veins did not compensate for their poverty.

In the Boundary country the Miner-Graves syndicate were laughed at formerly because they attempted to make ore pay that would run as low as $5 per ton, yet the Granby company, which the syndicate organized with a capital of $15,000,000, is today successfully treating much ore that has no greater value than that. Not only is this a fact, but it is more than probable that when the Granby company, gets to the stage where 2,000 tons of ore are run through the reduction works every day, a fair profit can be had from ore with even less values.

At the famous Treadwell mine, on Douglas Island, Alaska, the average value of the ore is said to run only $2 13 per ton, but the net profit in working the mine $1.21 per ton. Of course the property is operated on a gigantic scale, and the profits in, the shape of annual dividends, are enormous, putting it in the front of the gold producers of the world.

In Michigan, copper ore that runs about $2 per ton is mined and at a price which pays immense profits to the owners, who pocket their dividends with the greatest of regularity. In that section it is not merely one mine, but a number of them that do this, as is now well known. The operators estimate that it takes about ten years of steady development to bring a mine to a dividend paying basis, on the average, and they seem well content to stay with them.

For many years in California a low grade mine could not get a purchaser at any price, but of late the case has been different, and this condition is begin*ning to obtain to a greater extent* all through the mining regions of the continent.

Recently the snug sum of $500,000 was paid for a group of low grade claims on the Colorado river, by a wealthy syndicate, headed by Senator John P. Jones. The purchasers *figure on getting* not more than $3 per ton from the ore, and anticipate a monthly output of at least $100,000 after they get the reduction plant capable of handling 1,000 tons per day in operation, which they are now working on.

No one nowadays doubts the existence of almost unlimited quantities of low grade ore in the several camps in the Boundary. Gradually even the most conservative are beginning to realize that there is a fair margin of profit in this ore if worked on a sufficiently large scale. As a matter of fact, we are but just beginning to see the dawn of mining operations in this most favored portion of the province. In another five years or less, the most sanguine predictions are likely to be eclipsed. The capabilities of this section for the production of ore seem to be limited only by the amount of capital that is intelligently invested.

Keep Your Business at Home.

The Grand Forks News asks the pertinent question: "What did Tim Eaton every buy in Grand Forks." The Herald would repeat the inquiry for Cranbrook, and add, what did that firm or any other cut rate house in the east ever do to build up Cranbrook or this district and make good wages possible here? Our merchants are putting up continually for improvements for anything and everything that will add to the prosperity of the town, and are selling goods at a close margin. Remember this when you want to buy. Don't come west to get away from cheap wages, and send east because you may be able to save a few cents on a purchase, and then not get what you want. Such a policy will, if kept up, make a cheap John country out of the Kootenays. It is good business to keep your business at home.

KING HAS CANCER

London, Oct. 27.—Reynolds's Weekly newspoper is the first British paper to assert that King Edward is suffering from cancer of the throat. In today's issue it declares that since His Majesty's accession three operations have been performed for the removal of papilloma on the left vocal cord and that one was removed from the right vocal cord last week.

"*Assistance was hastily summoned,*" says this journal, "as His Majesty was breathing with difficulty, and an immediate operation was performed. But it was regarded as only a temporary relief, the injured epithelum now having become a cancerous growth and serious developments are expected."

MARYSVILLE NOTES

Work is being pushed on the rock quarry with the steam drill by Contrac*tor McKenzie, and a fine lot of rock is* being secured.

Contractor Leask has put up a new building on one of his lots.

The Marysville hotel is crowded daily to its full capacity.

The interest in the smelter city seems to grow apace, and the number of visitors increase daily.

Postmoster Cann, of Fort Steele, was a visitor Saturday.

William Carlin and J. J. Young, of Fort Steele, were in town Friday. They had been up to Alki creek to look at Bob Dewar's and Fred Hazen's properties.

A large derrick is being constructed to handle the rock for the foundation of *the smelter.*

Early Brothers have completed their dry shed, and can now handle 40,000 brick at a time, making their capacity easily 20,000 a day.

Mrs. Donahue, of Cranbrook, was a *visitor last Saturday.*

Mrs. Estmere and Mrs Jack walked down from Kimberley last Saturday, returning on the train.

A great deal of freight is now coming into Marysville, and it will not be long *when Marysville will have a daily train* service.

The beautiful falls continue to attract visitors, and strangers are always impressed with the vast power going to waste, and make many predictions for the prosperity of Marysville when the power is working in harness.

E. H. Small went to Cranbrook Saturday to spend Sunday with his family.

William Small has entered the employ of the smelter people as mechanical supervisor.

The townsite office is now completed and either Mr. Hutchison or Mr. Simpson is on deck all the time showing property to prospective buyers.

The demand for residence lots is growing. The people are waiting anxiously until these lots are platted and placed on the market.

Frank McCabe will commence the construction of his two story store building next week. He will have rooms on the second floor, and a general store on *the first floor.*

The tools have arrived for the work of excavating for the smelter site.

Mr. Austin, the smelter expert, said that Marysville was one of the finest smelter sites he ever saw.

A laundry building is going up at the north end of Main street.

What the people want now and want badly, is a spur so that the unloading of goods may be facilitated.

The demand for lots is on the increase.

One of the first buildings that will go up here next spring is an hospital. The location is just right for this whole section of the country.

J. C. Drewry, of Rossland, was in town Tuesday. He says that Marysville has a great future.

The news that Marysville is soon to be connected by telephone with Cranbrook and Kimberley has caused great rejoicing among our people.

Concert Tonight.

The Ladies' Aid society of the Presbyterian church have arranged for a grand concert tonight at the church. They have engaged for the occasion Mrs. Melville Parry, who will be ably assisted by local talent. The entertainment will prove a musical treat, and one that the people cannot afford to miss. General admission, 50 cents; reserved seats, 75 cents. Plan at Beattie's drug store.

Breaks the Record.

The town of Frank breaks the record of western towns, since it had a school ready for business before it had an hotel selling booze.

A DEADLY EXPLOSION

Hugh English Loses His Life in the Kitchener Mines

FRANK SHANNON IS BADLY INJURED

Brakeman Nadin Loses Both Feet At Dunmore Inaction Tuesday

ATTEMPTED TO JUMP A WATER CAR

Last Wednesday a deplorable accident occurred in the iron mines at Kitchener by which Hugh English lost his life and Frank Shannon was seriously injured. The two men went on shift at 4 o'clock, and as they passed into the tunnel they were warned that there was a missed hole by the retiring shift. After a fruitless search for the missed hole, they commenced work, and within a short time English's drill struck the powder. An explosion followed and when the atmosphere cleared it was discovered that English was badly mutilated, having lost a leg and an arm. Shannon was badly bruised but escaped without serious injury.

The management telegraphed to Cranbrook for physicians to be sent down by special train, and Drs King and Keith, of this city, and Dr. Green, of Moyie, responded and the C. P. R. had the special in Kitchener within two hours after the telegram had been received. *The physicians started at once for the* mine on their arrival at Kitchener, but met the party coming from the mine with the body of English, who had died a short time before, and Shannon. Arriving at Kitchener, Shannon's wounds were dressed, and he was brought to the St. Eugene hospital at Cranbrook. The remains of English were taken to Port Hill, Idaho, for interment, in charge of Undertaker Campbell, of this city. The funeral was held Saturday, under the auspices of the Odd Fellows lodge of Port Hill, and was the largest ever held in the town, the business houses closing during the afternoon in memory of the dead. The deceased leaves a father, two brothers and a sister residing in Port Hill.

Lost Both Feet.

F. Naden, a young brakeman on the Crow, lost both feet at Dunmore Junction Tuesday night. He attempted to jump on a water car and missed the step, both feet being caught under the wheel of the car, which passed over them. Amputation was necessary, and he will be a cripple for life in consequence.

NEW TELEPHONE LINE.

One to Be Built From Here to Marysville and Kimberley.

At a meeting of the directors of the Cranbrook Electric Light company held Monday afternoon it was decided to build a telephone line to Marysville and Kimberley, and work will be inaugurated as soon as the necessary arrangements can be made. It is the intention of the company to construct the line direct to the mouth of Perry creek, and from there to Marysville and Kimberley. Next spring, if the business warrants it, a branch will be run up Perry creek to Old Town.

This line will prove of great benefit to the merchants of Cranbrook, since it will place them in easy communication with several busy and growing localities.

The Electric Light company, which started in a modest way, is now on a splendid paying basis, and what is more, is giving efficient service that is proving eminently satisfactory to the people. It is furnishing at the present time over 500 lights in Cranbrook, with several other contracts pending.

A Misnomer.

Tonight is Hallowe'en, or the evening preceding All Saints day. To the average kid it is an evening set apart by a kind Providence for his especial benefit. And we are inclined to believe, as we gaze, the next day, with sympathetic sorrow on the long suffering victims, who, with many a sigh and weary groan are repairing the damage done the night before, that the name All Saints day is a rank misnomer.

Presented With a Burro.

Trail News: Fred Kaiser has at Eholt, one of the best furnished hotels in the interior. The house cost him $17,000. Many of the old railroad employers at Trail are now running in the Boundary country, and are guests at his hotel. They, with their colleagues have *presented Mr. Kaiser with a little* Mexican burro, on which he rides along the principal thoroughfares with as much pride as a captain general. Mrs. Kaiser has an extensive boarding house at the B. C. mine, where she accommodates as many as 150 men at a meal.

Cranbrook lodge, A. F. & A. M. will hold an emergent meeting tonight.

CRANBROOK HERALD

Editor and Proprietor.

TERMS OF SUBSCRIPTION:

One year $2.00
Six months 1.00

The Herald desires to give the news of the district. If you know any about your town your mine or your people, send it to this office.

The toad beneath the harrow knows
Exactly where each tooth-point goes;
The butterfly upon the road
Preaches contentment to that toad.

—*Rudyard Kipling.*

CONVICTED BY HIS FRIENDS.

There has been considerable criticism of Minister Well's manner of handling the department of public works, and among the most drastic reflections upon that gentleman's political career are those made by John Houston, in his paper, the Nelson Tribune. Naturally, some of the friends and beneficiaries of Mr. Wells have resented these criticisms, and among the most active defenders of that gentleman is the editor of the Canterbury Outcrop. Unfortunately for him, and for Mr. Wells, however, Mr. Evans shows up the minister of public works in a most unfavorable light. Enthused by a desire to cover his political patron with a blaze of glory, the Outcrop says:

The electors of this riding sent Mr. Wells to represent them in the house at Victoria, and he has proved himself worthy of the confidence placed in him. So much so, indeed, that he practically got more for this riding than any other riding got in the province.

Think of it! A man selected presumably for his ability and fairness to fill one of the most important cabinet positions in the province, and yet, in a sparsely settled district like North East Kootenay, owing to his position as a cabinet officer, he spends more money there than in any of the other districts. According to the census, North East Kootenay has 1938 population, and South East Kootenay 5962, yet public money has been freely spent in the north riding, while this district has had it dealt out most sparingly indeed. The Outcrop has given one of the best reasons why Mr. Houston has been right in his censure of Mr. Wells.

EDITORIAL NOTES.

When one stops to consider the immense amount of capital that has come into this district during the past year and the vast resources still undeveloped, one is forced to the conclusion that next season will be a hummer in South East Kootenay.

A man never knows what his right hand is worth until he is forced to give up its use for a time. Especially is this the case if the victim is editing a weekly newspaper. We consider ours worth a million now and don't want to sell at that price.

It will be as hard for a hypocrite to enter the Kingdom of Heaven as a bucking cayuse to jump through a transome over a bar room door.

The Frank Sentinel, the new paper published at Frank, has been launched by the Matheson Brothers. It is full of news, and will prove an able advocate of the prosperous town in which it is published.

Czolgosz, the wretch that threw the whole world in mourning by assassinating President McKinley, paid the penalty Tuesday morning by death.

What British Columbia needs is a government for which someone will be responsible. The kind now in force is not acceptable to any class or any party

Government by injunction has become popular in British Columbia. At least this method of subduing the laboring classess is being put into practice. The McDonalds are raising hades just now in this province.

The Duke and Duchess of York have sailed for England. They left Halifax with one sincere regret, and that was due to the fact that during their trip through Canada they failed to see Cranbrook.

McDonald, the Rossland hoodoo, has resigned. This move is a Godsend to Rossland and the province of British Columbia.

President Roosevelt has raised a storm throughout the southern states by entertaining at dinner Booker T. Washington, the well known colored educator and president of the Tuskagee college for colored people. The president is his own master, and if he desires to entertain negroes in his home circle, that his business. If any of the rest of the people don't care to, that's their business.

A woman seeking notoriety has gone over the Niagara Falls in a barrel, and came out alive. As a museum freak she will be a financial success.

The choice of a cabinet officer from British Columbia seems to be between Senator Templeton and Ralph Smith, M. P.

The passing of Manager McDonald of the Le Roi mine will prove a blessing for Rossland and the mining industry throughout the province. M Donald stands alone in his fight against the miners' union, and his end is near. He has been the "Old Man of the Sea" to British Columbia, and has done legitimate mining in this province more positive harm than all other agencies combined.

A PAPER FOR THE MOHAWKS

The New Weekly Will Be Printed in Their Own Tongue.

N AND K THE EDITOR'S TROUBLE

An Ottawa Civil Servant Will Be the Publisher—He Is Charles A. Cooke, a Full-Blooded Indian in the Employ of the Indian Department—Are An Inquisitive People.

The Mohawks of Canada and New York State are to have a newspaper. It will be edited by Charles A. Cooke, a full-blooded Indian employed in the Department of Indian affairs at Ottawa.

Some time ago Cooke began publishing the Onkweonwe, a semi-monthly magazine, printed in the Mohawk language, and it was so successful that he has decided to turn it into a newspaper, the first of its kind in Canada and the second in America. There are other Indian publications not newspapers, but the majority of them are issued by missionary societies and they are edited by white men. The Cherokee Advocate, published in Indian Territory, is the only Indian newspaper in North America.

The Onkweonwe will publish some telegraphic news from different parts of the world, market news and reports of prices of furs, skins, fish, etc., and will have an inquiry department, which will be one of its leading features. Editor Cooke is the son of a Mohawk chief and was educated at Government schools and afterwards took a course in a Canadian college. When he had been graduated he got a clerkship in the Indian Department. He is a dark-skinned young man, with pronounced Indian features. He is a good singer and a member of the choir of the leading Methodist Church in Ottawa. Two other Mohawk Indians, Miss Maracle and Joseph Deisle, are employed in the same room with Mr. Cooke. All are well educated.

The Editor's Difficulty.

Few of the Indians can read English, but about 10,000 are able to read anything printed in the Mohawk dialect. The Mohawk alphabet consists of twelve letters, and n and k are used much oftener than any of the others. An ordinary eight-page issue of the Onkweonwe contains about one-quarter n's and k's. For this reason the editor has had some difficulty in getting his copy set up, as the printer soon runs out of n's and k's. English characters are used. Here is a specimen paragraph from the Onkweonwe:

Kononkwe Actiriwasonha.

Iakonnewata iaiakoscke enska netens teken "minit" iiafkariwes ononwarejetakerike tionekonties enska ne iaiaiakserа tenwatiaseren senah jienwakatstcke jienontste.

When the Onkweonwe came out first many of the old chiefs objected to it. "The Great Spirit, Gitchee Manitou the Mighty, says good Indians never read newspapers," said they to the younger braves, but the paper became popular. Indians like to learn about the doings of the white men. When Editor Cooke started the paper he published incidents about the Indians, and some letters were sent to him from his fellow-braves, saying, "Stop publishing news about the Indians; tell us about Laurier and others."

They did not object to the name Onkweonwe, which means in the Mohawk tongue, "the only human being," or "the real human being," in contradistinction to others who are looked upon as being less worthy of the name of man, or as lacking in qualities of manhood. "Onkwe" means a human being, and would be applied to a paleface or to an Indian of another tribe. The addition of "onwe" is Mohawk for "the real thing."

An Inquisitive People.

The Mohawks are inquisitive. Among the questions Editor Cooke has had to answer are the following: "Why does the Government try to control Indians?" "What is electricity?" "Who was Papineau, and what did he do?" "What is an Indian?" To the last question Mr. Cooke answered: "An Indian is an Indian who has native blood in his veins, and who is on the reserved lands under the protection of the Government."

The Onkweonwe recently published the following story about an Indian living near Eganville, not many miles from Ottawa:

"Indian John, a celebrated Mohawk guide, who is now 80 years old, has been sleeping in his coffin for many months. John, although still a vigorous man, knows that he must soon leave for the happy hunting grounds, so some time ago he made himself a coffin and began sleeping in it.

"Since then he has used no other bed, and he has told his family that if death comes to him while he is lying in his coffin, they are to put on the lid and bury him. Until the call comes John will continue to hunt in the land of the Mississaugus.

"Sixty years ago he entered the land, and began to hunt near Eganville, which was then a wilderness. The Mississaugus would have no interlopers in their territory, and one day eight of them set out after Mohawk John. They came upon him when he was sleeping, and made him a prisoner.

"Placing him in a canoe, the Mississaugus started for the Mohawk country. On the way John became so troublesome that they had to put him on shore before they had gone far. Grabbing a tomahawk, John smashed the prow of the birch bark canoe, and defied them to come ashore and fight him. Although the others had rifles, they were afraid, and put out into the stream. From that day to this John has hunted in the Mississaugus country."

Harry Williams,

CONTRACTOR.

Will take contracts for digging cellars, trenches, etc., anywhere in the district, at reasonable rates.

CRANBROOK, B. C.

MARYSVILLE

...BRITISH COLUMBIA...

The Smelter City of East Kootenay

WHY MARYSVILLE WILL GROW

? ?

1 Because it will have the first smelter in East Kootenay.

2 It will have the first lead refinery in Canada.

3 It will be the great sawmill center for the St. Marys valley.

4 It has brick yards with a capacity of 30,000 brick per day.

5 It is at the junction of St. Marys river and Mark creek.

6 In Mark creek falls it has the finest water power in the district.

7 It is the point from whence railway construction up the St. Marys river will begin, and will be the base of supplies.

8 It is only seven miles from the North Star and Sullivan mines, two of the greatest silver-lead mines in America.

9 Marysville will be a pay roll town with a constantly increasing force of men.

Lots are now on the market and are selling rapidly

Simpson & Hutchison

...Sole Agents...

Offices: Marysville and Cranbrook

Dressmaking

Mrs. R. V. Vroom

Is prepared to do all kinds of dressmaking at her home on Baker hill.

Drink Home Beer

It is Pure
It is Healthy
It is the Best

Ft. Steele Brewing Co.

Saddle Horses and Sale Stables

Stable South of Herald Office

Chas. S. Tripp,
Cranbrook, B. C.

J. H. KING
Physician and Surgeon.

Office at Residence, Armstrong Ave.

OFFICE HOURS:

Forenoons, ... 9:30 to 11
Afternoons . . . . 1:30 to 3:30
Evenings . . . . 7.30 to 8:30

CRANBROOK, : : : : : B. C

Firewood

George Laurie has wood of all lengths. See him before buying.

Indispensable in Every Home

A Reliable

Thermometer and Barometer

Worth $1.00, specially made to meet the climatic conditions of Western Canada, will be sent free to every yearly subscriber of the

WEEKLY FREE PRESS
WINNIPEG
Season 1901-1902

Cut out this advertisement and forward to Free Press with one dollar and receive Weekly Free Press for one year together with a handsome thermometer and barometer,

NOTICE.

In the County Court of Kootenay Holden at Fort Steele.

In the matter of the estate and effects of Horace T. Brown, late of the city of Spokane, in the State of Washington, in the United States of America, deceased, intestate:

Notice is hereby given that by an order by his honor Judge J. A. Forin made on the 26th day of June, A. D. 1901, Frederick E. Simpson was appointed administrator of the personal estate and effects of the said deceased. Notice is also hereby given that all persons having claims against the said deceased are required within thirty days of the date hereof to forward them, with full particulars duly verified by statutory declaration to the said administrator, to Cranbrook, B. C. And notice is also hereby given that after such last mentioned date said administrator will proceed to distribute the assets of the said deceased according to law without regard to any claims of which he shall then not have received notice.

Dated this 26th day of September, 1901.

W. F. GURD,
Solicitor for the Administrator

Notice.

Take notice that I shall apply to the Honorable the Commissioner of Lands and Works, to purchase the following described lands, situated in South East Kootenay district, Province of British Columbia, and described as follows: Commencing at a post about 40 rods westerly of the line of the Cross Nest Pass branch of the Canadian Pacific Railway, and about two and one half miles westerly of the town of Wardner, and described as follows: Running thence west 40 chains, thence north 80 chains, thence east 40 chains, thence south 80 chains to place of beginning. *Said tract to contain 320 acres.*

Dated this 27th day of August, 1901.

D. V. MOTT,

No. 182

Certificate of the Registration of an Extra-Provincial Company.

"COMPANIES ACT 1897."

I hereby certify that the "Clover Leaf Mining and Milling company," "non-personal liability," has this day been registered as an Extra-Provincial company under the "Companies Act, 1897," to carry out or effect all or any of the objects of the Company to which the legislative authority of the Legislature of British Columbia extends.

The head office of the Company is situated in the city of Spokane, state of Washington, U. S. A.

The amount of the capital of the Company is $55,000, divided into 1,500,000 shares of 5 (five) each.

The head office of the Company in this province is situate at Cranbrook, and John Ryan Costigan, barrister at law, whose address is Cranbrook aforesaid, is the attorney for the Company.

The time of the existence of the company is fifty years. The Company is specially limited *under Section 56 of the said Act.*

Given under my hand and Seal of Office at Victoria, province of British Columbia, this 6th day of August, 1901.

S. Y. WOOTTON,
Registrar of joint stock companies

There are a few points to be considered in building.

Good work, Good Material and the price.

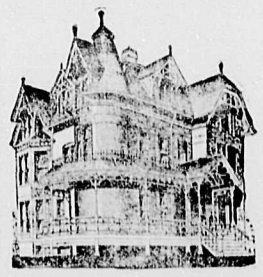

Have you talked with anyone about building? Come and see me or let me see you. It may do us both good.

G. R. LEASK
Contractor.

James Kerrigan & Co

Wholesale dealers in

General Merchandise

Hay
Grain and
Produce

Given special attention.

Car lots a Specialty.
Cranbrook, B. C.

I.O.O.F. Key City Lodge No. 42. Meets every Friday night at their hall on Baker street. Sojourning Odd Fellows cordially invited.

Matt Rockendorf, N. G. — F. E. Simpson, Sec'y.

Cranbrook Lodge, No. 34 A. F. & A. M.

Regular meetings on the third Thursday of the month.

Visiting brethern welcomed.

W. F. GURD, Sec'y

J. R. COSTIGAN, Q. C.

Barrister
Solicitor, Etc.

Offices:
Bank of Commerce Bldg. CRANBROOK

Perry = Creek HOTEL

Oliver Burge = = Proprietor

Good accommodations for the public. Best of liquors and cigars. Come and see the famous Perry creek district. Quartz and placer mining. 8 miles from Cranbrook.

W. F. GURD,

Barrister, Solicitor, Etc.

Cranbrook, : : British Columbia

A DESIRABLE PREMIUM

In making choice of a premium for their weekly for season 1901-02 the Free Press, Winnipeg, have secured something quite out of the ordinary.

Consideration of the value to the farmers of Western Canada of an accurate thermometer and a reliable barometer led to negotiations with the largest makers of observatory instruments and appliances in America, and as a result of those negotiations there has been obtained a large number of accurate and reliable combined thermometers and barometers, which have been tested carefully, after being made especially to suit the extremes of climate met with in this country. The barometer is guaranteed to indicate atmospheric changes correctly and the thermometer to register temperatures down to 50 degrees below zero.

These handsome instruments, indispensable in every home in Western Canada, will be sent free to any person forwarding $1.00 for the Weekly Free Press.

Get your Job Work at the Herald office

CANADIAN PACIFIC

Winter Schedule
. . Effective . .
On October 13th

A New Feature

Tourist Sleeping Car

on

Crows Nest Section

Leaves Kootenay Landing Eastbound Tuesday and Friday

Leaves Medicine Hat Westbound Sunday and Wednesday

For time tables and full information, call on or address nearest local agent.

E. J. COYLE, A. G. P. A., Vancouver, B.C. — C.E.COLEMAN, Agent, Cranbrook

J. S. CARTER, D. P. A., Nelson, B. C.

Spokane Falls & Northern R'yCo.

Nelson & Ft. Shephard R'y Co., Red Mountain Railway Co.

The only all rail route between all points East, West and South to....

ROSSLAND,
NELSON and
Intermediate Points.

Connecting at SPOKANE with the

Great Northern, Northern Pacific and O. R. & N. Company.

Connects at

Nelson with Steamer for Kaslo and All Kootenay Lake Points,

Connects at

Myers Falls with Stage Daily for Republic, and

Connects daily

At Bossburg Stage Daily for Grand Forks and Greenwood.

H. A. JACKSON, Gen. Pass. Agt.

Surveys of.....

Land Purchases,
Pre-Emptions,
Mining Claims,
Etc., made by contract.

THOS. T. McVITTIE, P.L.S.

P. O. Fort Steele, B. C.

A. D. GRANT

Contractor and Builder

::::Cranbrook, B C

Something for You

A beautiful "Glass Star Mount" with your photo in will be given with every dozen cabinet pictures taken before Christmas. Come now, and give us time to get our Christmas work out. No work promised from this date before three weeks from time of sitting. PREST, Photographer

JAMES GREER
Contractor and Builder

All work guaranteed. See us before you build. It will pay you.

Cranbrook, B C

Improving On Nature

Is one of the functions of the tailor. By his art he makes up for deficiencies of shoulder, chest, etc. It is our business to do that, and more. We not only make perfect fitting garments which set off a good figure and improve a poor one, but we put material in our suits which some tailors would not think of selling at less than double our price.

Leask & Henderson

The 20th Century Tailors, Cranbrook, B. C.

The Best of Job Printing

Will always be secured when you get your work at The Herald office. Try it and be convinced.

DEATH ROLL OF LABOR

13th Annual Report of the Ontario Factory Inspectors.

394 ACCIDENTS, 22 BEING FATAL

Carelessness a Favorite Explanation, But High Pressure Demanding Speed Is Surmised to Be a Much More Potent Cause of Accidents in Factories—Contrast Between Saving Time and Saving Life.

The thirteenth annual report of the Ontario factory inspectors, which covers the year 1900, shows that in spite of a general desire to comply with the law as to the safety of employes there was a record of 394 accidents, of which 22 were fatal. Carelessness is a favorite explanation, but if one looks for the cause of the alleged carelessness it will generally be found in the high pressure that creates a demand for speed in modern industry. The workman is admonished by his foreman or employer to take sufficient time to insure safety, to make everything perfectly secure, and to avoid accidents. At the same time, he is admonished by the very conditions under which he works to sacrifice all things, safety included, to speed; for he knows that sloth is the unpardonable sin, that if his day's work does not show satisfactory results he will be forced into the ranks of the unemployed without further inquiry. Modern machinery, with its irresistible strength and unimaginable speed, is responsible for a long record of maiming and death. One victim was drawn against a mill saw by the carriage that conveys the logs, and died from his injuries. Another was caught by the casting on the moving bed of a metal planer, and was killed by being drawn under the stationary rest that holds the cutting tool. Both these accidents occurred with slowly moving machinery. Uncovered tanks of boiling water were responsible for two deaths, and another was due to scalding through disconnecting a live steam pipe. Three deaths resulted from unprotected gearing, but in one case the injury was comparatively slight, the fatal termination being due to blood-poisoning.

The danger of shafting has been emphasized by a record of four victims. One was oiling it while in motion, another was putting on a belt, a third was crawling under a shaft in a forbidden place, and the fourth was caught by a sheepskin that fell accidentally on a shaft and tightened about his hand as it was wound up. Two men were killed by coming accidentally into contact with circular saws, and one death resulted from a wound inflicted by a piece of lumber thrown from a saw in motion. Two other saw mill hands met with fatal accidents, one having been crushed by a falling log and the other killed by a blow from the lever of a saw carriage. A bursting grindstone caused one fatal accident, and the record of the power hoist includes one death coming under the cognizance of factory legislation. One accidental death is recorded as due to the falling of a lumber pile. A boiler explosion resulted in one fatality, and one death was caused by the explosion of a secret compound used in making fireworks. This is the record of deaths which come within the purview of the factory act, and of the long array of lesser accidents many were of a serious nature, resulting in permanent injury. As a general rule reasonable care has been exercised to prevent needless danger, but human ingenuity is not directed toward devising safeguards. A fortune awaits the man who will devise some means of cutting a few minutes off the time required to do the work, but he who devises a scheme for securing the safety of the worker must be content with the satisfaction of knowing that he has enlarged the scope of factory legislation.

The Bull and the Ribbon.

An extraordinary incident was reported on Tuesday at the premises of a draper in the New cross-road. It appears that whilst a drove of cattle were passing the shop a bull evidently took a fancy to some scarlet ribbon and endeavored to gratify his personal vanity. Finding the doorway too small for his admittance, the animal opened a way for himself by smashing up three large plate-glass windows, 12 feet by 12 feet, and entering the establishment. Then ensued a most exciting scene. Women screamed, two ladies in the shop fainted, and men shouted. The bull in the meantime, was the centre of attraction, being actually on show in the big window. Eventually he was enticed out, badly cut, and was led away.—Lloyd's Weekly.

Fisheries of Canada.

The total number of fur seals taken by Canadian sealers during the year 1900 was 35,523.

The lobster plant alone is estimated to be worth $1,334,180. It comprises 858 canneries, dispersed on the seaboard of the maritime provinces.

The sealing fleet last year numbered 37 vessels, an increase of 11 over the previous year, and representing an aggregate of 2,641 tons' register.

The salmon-preserving industry of British Columbia, comprising 69 canneries and representing a capital of $1,380,000, gives employment to 18,977 hands.

No less than 79,863 men were occupied in 1900 in exploiting the waters of Canada, using 5,506,760 fathoms of nets and other fishing gear, representing a capital of $10,000,000.

The total catch of fish in Canada for the year 1899, as reported by the fisheries department, amounted to $21,891,706, being an increase of $2,250,000 over the yield of the previous year.

TORONTO'S LOCAL HISTORIAN

Notable Figure in the Early Life of That City Passes Away.

SKETCH OF REV. DR. SCADDING

End of a Useful Life—He Was Nearly 90 Years Old When He Died—Career of a Famous Canadian and Veteran Clergyman Whose Life Was as a Benediction to Many.

One of the most notable figures in the early life of Toronto and the oldest Anglican clergyman in the diocese passed away recently in the person of Rev. Henry Scadding, D.D., who died at his residence, 6 Trinity square. Dr. Scadding, who would have been 88 years old had he lived until July, had been confined to his room since the middle of January, the trouble being a gradual decay owing to extreme old age. He was sleeping quietly when those who were watching in the room were aroused by the extreme stillness, and upon going to the bedside it was found that the aged minister of the Gospel, and historian, had finished his course and had peacefully passed away. Mrs. Scadding died in 1843, and one daughter, Mrs. Sullivan, and several grandchildren survive.

John Scadding, the father of the late Rev. Dr. Scadding, came to York in 1793 with Major-General (afterwards Governor) Simcoe, having been factor to the latter on his Devonshire estates. In 1796 John Scadding obtained from the Government a grant of the whole of lot No. 15, on the east bank of the Don, consisting of about 250 acres, with a broken front on the lake. In the same year he returned to England with Governor Simcoe. The late Dr. Scadding was born at Dunkeswell, Devonshire, in 1813, and in 1821 joined his parents, who had returned to York. His father died in 1824 from injuries inflicted by the falling of a tree.

Dr. Scadding received his early education at Upper Canada College, being the head boy of the institution in the first year of its existence, 1830. In 1833 he was appointed a King's scholar, which entitled him to a free course at an English university. He proceeded to St. John's College, Cambridge, where he took a deep interest in the religious and educational movements which were then stirring the best thought of England. Graduating B.A. in 1837, he returned to Canada in 1838, and at once entered into the activities of his country. He became classical master in Upper Canada College, and was the first incumbent of Holy Trinity Church, holding those important posts for over a quarter of a century, until ill-health compelled him to relinquish them. In the meantime (1840) he had proceeded to his M.A. degree. In 1852 he revisited Cambridge and received the degree of D.D., and in 1867 was admitted D.D. (comitatis causa) at Oxford.

Dr. Scadding was rightly termed the historiographer of York, and his labors in that respect have been invaluable. While editor of the Journal of the Canadian Institute he contributed in serial form his "Toronto of Old, or Collections and Recollections, Illustrative of the Early Settlement of Canadian Life in Ontario." To this class of work he devoted himself with rare industry and enthusiasm. His "Four Decades of York, Upper Canada," formed the first part of Dent's memorial volume, entitled "Toronto, Past and Present" (1884). He also edited, with G. M. Adam, another memorial volume in 1891, entitled "Toronto, Old and New—Historical, Descriptive and Pictorial," designed to mark the 100th anniversary of the passing by the British Parliament of the Constitutional Act of 1791. Of his other writings, the best known are: "Shakespeare—the Seer—the Interpreter" (1864); "Truth's Resurrections" (1865); "The First Bishop of Toronto, a Review and a Study" (1868); "A Memoir of King's College, Toronto" (1887); "Early Pioneer Life in Canada" (1887); "Some Lapsed Names in Canadian Local Nomenclature" (1897); "Seneca's Prophecy and Its Fulfillment; a Memorial of A.D. 1897, the 100th Anniversary of the sighting of the northeast coast of North America by John and Sebastian Cabot, sailing under a commission from Henry VII., King of England."

Dr. Scadding from 1870 to 1876 held the presidency of the Canadian Institute. He was the first president of the York Pioneers, and one of the founders of that body. In 1885, in acknowledgment of his literary services, he was awarded the Confederation medal by the Governor-General-in-Council.

In his introduction to the volume, "Toronto, Old and New," Dr. Scadding said:

"There ought to be in every county of the province a pioneer and historical society, formed for the purpose of collecting and preserving characteristic sayings, doings, dress, and demeanor of the first founders of settlements and communities amongst us. Such societies will occasionally be found convenient supplements to the ordinary registry office. While the latter preserves its minute record of the division and sub-division of the soil and of the transfer of portions of its surface from hand to hand, the former will often preserve the memory of men who, by the sweat of their brow, earned the first implement of market value for that soil, who sometimes at an early period became ornaments of the acres which they tilled, gracing their respective neighborhoods with characters of high moral excellence and great usefulness, and augmenting the fair fame of the community at large."

It is needless to add that Dr. Scadding, by these researches, which were to him a labor of love, proved the value of his own advice.

The long evening of his life was spent in peaceful retirement. With unimpaired mental faculties, he continued to take an active interest in affairs, and to pursue his congenial studies to the last. In his quaint old home, he had an uncommon accumulation of literary and historical bric-a-brac, including rare specimens of early topography, paintings, engravings, etc. He also had a fine numismatic collection. He was a patriot of the highest type, among citizens his name is coupled with those expressions of admiration and respect due to one who, through long years, has worked indefatigably for the glory and good of the land of the maple leaf.

NICK-NAMES FOR CITIES.

Terminology of a Few of Them Gathered in Canada From East to West—Some Topical Names.

Many of our towns have adopted topical names, or have had such forced upon them by a generous and observant public. Most of these require no explanation. A few of the cities and towns, with their supplementary titles, are as follows:

Toronto—The Queen City.
Ottawa—The Capital City.
Hamilton—The Ambitious City.
London—The Forest City.
Kingston—The Limestone City.
Brantford—The Telephone City.
Windsor—The Frontier City.
St. Thomas—The Railway City.
Chatham—The Maple City.
St. Catharines—The Garden City.
Guelph—The Royal City.
Stratford—The Classic City.
Belleville—The Bay City.
Woodstock—The Century City.
Peterboro—The Electric City.
Galt—Little Manchester.
Berlin—The German Town.
Cornwall—The Factory Town.
Goderich—The Salt Town.
Brockville—The Island Town.
Thorold—The Hill Town.

Going further east we have of course:

Montreal—The Royal City.
Quebec—The Rock City and also the Ancient City.
Halifax—The Garrison City.
Annapolis—The Bluenose City.
Charlottetown—The Island City.

Manitoba presents:

Winnipeg—The Prairie City.
Brandon—The Wheat City.

In the Territories:

Calgary—The Cattle City.
Vancouver—The Pacific City, and also the Western Liverpool.
Victoria—The Capital City.
New Westminster—The Royal City.
Nanaimo—The Coal City.
Kamloops—The Indian City.
Nelson—The City of Destiny.
Rossland—The Mining City.
Greenwood—The Smelter City.
New Denver—The American Lucerne.
Slocan—The Baby City.
Sandon—The Canyon City.
Kaiso—The Lake City.
Revelstoke—The Railway City.

To this list a dozen other ambitious towns might with propriety be added, while the list for Canada would certainly be incomplete did it fail to include the northermost centre of population under the flag of Britain:

Dawson—The Klondike Capital, or City of Gold.

THE BEST HE EVER SAW.

A Missourian on the Farming Possibilities of Western Canada.

Just at present considerable interest is being aroused in the fact that a few new districts (of limited acreage) are being opened out by the Canadian Government in Saskatchewan and Assiniboia (Western Canada), and any information concerning this country is eagerly sought. Mr. W. R. Corser, of Higginsville, Lafayette Co., Mo., was a delegate there during last summer, and writing of his impressions he says:

"I found surprising yields of grain of all descriptions. One farmer I visited threshed of 175 acres:

"600 bushels of wheat from 15 acres, 40 bushels to acre.

"600 bushels of barley from 10 acres, 60 bushels to acre.

"15,000 bushels of oats from 150 acres, 100 bushels to acre.

"The samples were all No. 1.

"I also saw a considerable number of stock. Swine do well and there is no disease amongst them. They are a good source of income to the farmer. The cattle on the range beat anything I ever saw. Fat and ready for beef, fully matured and ripened on the nutritious grasses of the prairie. I am firmly convinced that this country offers better facilities for a poor man than any I have ever seen."

Good Words From Yankeedom.

The following is from The Philadelphia Record, and will be read with interest: "That Canada is developing at a rate which well deserves the attention of the manufacturing interests of this country is set forth in a recent report from Consul-General Bittinger at Montreal, who calls especial attention to Canadian progress in railway building. Canada began railway building about the same time that this country did, and, considering her comparatively meagre population, has made almost as rapid progress. The United States, with approximately eighty million population, have, in round numbers, 180,000 miles of railroad, while Canada, with five million people, has 17,000 miles. This comparison, it will be seen, is one of which our northern neighbor has no reason to be ashamed. There is every reason to rejoice at this evidence of Canadian prosperity. In all that pertains to railway equipment, from fish-plates to rails and vestibule coaches, our Canadian cousins (except in a few minor instances) must at present look to the United States as the base of supplies. It is, therefore, with a redoubled fervor, founded upon self-interest, as well as upon neighborly feeling, that this country will wish Canada continued success in the same direction."

Canadian Pacific Railway Lands

The Canadian Pacific Railway Company control a large area of the choicest farming and ranching lands in the Kootenay District. The prices range from $1.00 to $5.00 an acre, the latter being for first-class agricultural lands. These lands are readily accessible by the Crows Nest Pass Railway.

Terms of Payment

The aggregate amount of principal and interest, except in the case of lands under $2.50 an acre, is divided into ten instalments as shown in the table below; the first to be paid at the time of purchase, the second one year from date of the purchase, the third in two years and so on.

The following table shows the amount of the annual instalments on 160 acres at different prices under the above conditions:

160 acrs at	$2.50 per acr,	1st instalment	$59.95	9 equal intal'ts at	$50.00
"	3.00 "	"	71.90	"	60.00
"	3.50 "	"	83.90	"	70.00
"	4.00 "	"	95.85	"	80.00
"	4.50 "	"	107.85	"	90.00
"	5.00 "	"	19.85	"	100.00

Lands under $2.50 per acre are sold on shorter time.

DISCOUNT FOR CASH

If the land is paid for in full at the time of purchase, a reduction from the price will be allowed equal to ten per cent on the amount paid in excess of the usual cash instalment.

Interest at six per cent will be charged in over due instalments.

The Company has also lots for sale in the following town sites in East Kootenay: Elko, Cranbrook, Moyelle, Kitchener, Creston and Kimberley.

The terms of payment are one third cash, and the balance in six and twelve month

Kimberley is the business and shipping point for the North Star and Sullivan mines.
BEAL & ELLWELL, Townsite Agents.

Cranbrook is the divisional point of the Crows Nest Pass Railway and the commercial centre of South East Kootenay.
V. HYDE BAKER, Townsite Agent.

Kitchner is in the center of the great Iron range and the gateway to the White Grouse copper fields. J. T. BURGESS, Townsite Agent.

For maps and further information apply to Agents as above or to

F. T. GRIFFIN, Land Commissioner, Winnipeg.

The Cranbrook Lumber Co.

Saw and Planing Mills
:::AT
CRANBROOK, B. C.

—ALL KINDS OF—

Rough and Dressed Lumber, Dimension Lumber, Shingles and Mouldings.

IN STOCK OR MADE TO ORDER.

Markets in all the Principal Towns in British Columbia.

P. Burns & Co

Successors to
M. McInnes & Co.,
Wholesale and Retail

Meat Merchants

Fresh and Cured Meats Fresh Fish, Game and Poultry.

We supply only the best. Your trade is solicited.

LUMBER

Robinson & McKenzie.

Saw and Planing Mills

All Kinds Of

Rough and Dressed Lumber

The... Royal ...Hotel

One of the Most Comfortable Hotels in East Kootenay.

Refitted Throughout — Newly Furnished

L. B. VanDecar, Prop.
Cranbrook, B. C.

The Prospectors' Exchange

No. 4 K.-W.-C. Block, Nelson, B. C.

Gold, Silver-Lead and Copper Mines wanted at the EXCHANGE. FREE MILLING GOLD properties wanted at once for Eastern investors. Parties having mining property for sale are requested to send samples of their ore to the EXCHANGE for exhibition. We desire to hear from prospectors who have promising mineral claims in British Columbia. Prospectors and mining men are requested to make the EXCHANGE their headquarters when in Nelson. All samples should be sent by express, Prepaid. Correspondence solicited. Address all communications to

Andrew F. Rosenberger, Nelson, B. C.

Telephone No. 191. P. O. Box 709.

O	O	O
	E	E
S	T	N
T	T	R
Q	C	B
O	S	H
R	U	J

$200 IN CASH, —FREE—

We will give the above reward to any person who will correctly arrange the above letters to spell the names of three Canadian cities. Use each letter but once. Try it. We will positively give the money away, and you may be the fortunate person. Should there be more than 1 set of correct answers, the money will be divided equally. For instance should 5 persons send in correct answers, each will receive $40; should 10 persons send in correct answers, each will receive $20; twenty persons, $10 each. We do this to introduce our firm and goods we handle as quickly as possible. SEND NO MONEY WITH YOUR ANSWER. This is a FREE contest. A post card will do. Those who have not received anything from other contests, try this one.

EMPIRE SUPPLY CO., ORILLIA, CANADA.

EAST KOOTENAY HOTEL.

Wm. Matheson, Proprietor.

The hotel has been reopened and is now ready to cater to the public. First class dining room service. The best of wines and liquors at the bar. ROBERT SHAW, Manager.

Do You Sell Liquor? ? ? ?

If so, don't buy until you see.. **PELTIER** The Only Wholesale Liquor Dealer in South East Kootenay. Write for Prices

Cranbrook, B. C.

PELTIER is also agent for

T. LEBEL & CO. Wholesale and Retail HAY AND OATS

This is the supply point for South East Kootenay.

A. T. Vroom,

Blacksmithing,
Horseshoeing,
Repairing,
Wagon Making,
and Painting.

All kinds of work given prompt attention, and we will guarantee satisfaction to our patrons in all we do. Yours for trade.

A. T. VROOM.

BRICK

We have a stock of
Common Brick,
Pressed Brick,
Fire Brick
and Tile

Those wanting chimneys, fire places, boilers lined, or any job work in the brick line call on

Geo. R. Taylor.

John W. Wolf

Boot, Shoe and Harness Maker

Old shoes made new. All kinds of repairing. Give me a call.

Look for the

...HOT WEINIES...

At the

The Wentworth Hotel

Toilet Sets

We have them in every shape and color and almost every price. Call early and get your pick before they are all sold. They are sure to sell fast as they are unsurpassed in price and beauty.

The Kootenay Furniture Co., Limited

Next Door to Post Office

LOCAL NOTES

Picked Up About the City by Asking Questions of Many People.

Nuts and apples for Hallowe'en at G. T. Roger's.

A. L. McDermot returned Sunday from Nelson.

This is Thanksgiving day and tonight is Hallowe'en.

Choice dairy butter, 25 cents per pound at G. T. Roger's.

Joseph Schaich, the Moyie druggist, was a Cranbrook visitor Monday.

A. Bales came down from Marysville Tuesday evening for a couple of days.

William Carlin and Al Doyle, of Fort Steele, were Cranbrook visitors Sunday.

Charles McNab, of the McNab Lumber company, Jaffray, was in town Sunday.

The Herald is under obligations to Sammy Rajotte for South African papers.

Dr. King and Dr. Bonnell visited Kimberley last Friday on professional business.

Trail News: Mrs. W. Wilson has gone to Cranbrook where she will hereafter reside.

Mr. Hungerford, the new locomotive foreman, has rented the W. A. Miner house.

Mrs. W. A. Miner and daughter, Pansy, left today for California for the winter.

Charles Early and William Trout came down from Marysville Saturday for a brief stay.

A. W. McVittie returned Tuesday from Marysville, where he has been surveying the townsite.

Mrs. A. Patterson and two children left Tuesday for their future home at Swift Current.

Dr. O'Hagan and wife returned Tuesday from a week's stay in Kimberley and Marysville.

G. W. Gill, of Pincher Creek, visited his brother, James Gill, of this city, several days this week.

Mr. Rolandson, who has been confined at the hospital for several weeks, is reported as being very low.

Constable Morris returned on Sunday from a hunting trip to the territories. He got back and that is about all.

A. Leitch returned Saturday from his hunting trip to the territories. He was successful in bagging a nice lot of game.

The Fort Steele Mercantile company has built an addition to their warehouse on Armstrong avenue, and is filling it with hay.

Fourteen young people of Cranbrook attended a dance in Fort Steele Monday night, and report one of the best times of the season.

Mrs. T. Rookes expects to go to San Francisco to spend the colder part of the winter, as the climate here does not agree with her.

A good conscience and an Ostermoor mattress insure perfect rest. If you have the conscience, Gilpin has the mattress, for sale too.

An extra gang is working on the railroad in the vicinity of Palmers Bar, and are getting that portion of the track in most excellent shape.

S. A. Gebo and family, of Frank, have returned from their trip to New York and Buffalo. It was Mr. Gebo's first vacation in about 14 years.

Dr. Richards, a nephew of S. Richards of this city, and traveling representative of a large eastern drug house, has been in town the past two days.

The funeral services of the late Mr. J. O. Rowlandson will be held at Christ church tomorrow morning at 10 o'clock. Rev. Beacham will officiate.

William Eschwig, of the Northern hotel, at Fernie, was in town last week. "Bill" is an old Wardnerite, and has a host of friends in Cranbrook.

A. C. Bowness and wife, of Kensington, P. E. I., are visiting with Mr. and Mrs. E. H. Small. Mr. Bowness expects to locate in South East Kootenay.

Mrs. Dowling, who has been sick at the hospital with pneumonia for the past week, is in a critical condition and her recovery is now a matter of doubt.

Mrs. Jackson and children arrived from Nelson Sunday to join Mr. Jackson, who is cutter at the P. Burns market. The family will live in the house vacated by G. T. Rogers.

Messrs Costigan, McInnes, Doble and others have disposed of their extensive timber limits located near the Boundary, and close to the line of the British Columbia Southern railroad.

The oldest timers in this portion of South East Kootenay say that they have never seen such fine weather so late in the fall, and for such a length of time. It is possible that it may continue far into November.

Mrs. W. J. Lowes and children returned home Tuesday, after spending a few months in Sault St. Marie, accompanied by her cousin, Miss Annie Kennedy, of Vinton, Que., who will spend several months in Cranbrook.

J. C. Drewry came in from Rossland Monday, and left Tuesday for the St. Marys country. Mr. Drewry says that he has no doubt in his mind that a road will be built from Marysville up the St. Marys valley next year.

James Greer, the contractor, has just completed a large cold storage plant at St. Eugene Mission. He also has the contract for an hospital at Elko, which is to be built for Dr. Brunnell, of Fernie, and will commence work at once.

E. J. Peltier opens his branch wholesale house in Fernie this week. Walter Harwood, who has been with the Cranbrook house, will go to Fernie as manager, and Joseph Pelletier, formerley of Blairmore, will be Mr. Peltier's assistant in Cranbrook.

E. C. Smith has gone to Spokane to attend the first annual meeting of the Marysville Townsite company, which will be held November 2. Messrs. Hull, Hogan, Saunders and Turner will all be in attendance, after which Messrs. Hull, Hogan and Smith will return to Marysville.

The City bakery came near going up in flames one night last week. The heating stove became overheated and set fire to the adjoining wall. The fire was discovered by Messrs. McNeil and Patton, who broke open the door, and by vigorous work succeeded in saving the place.

Charles Vroman, of the Wentworth hotel, has completed the two dressing rooms for the Wentworth hall. They are located back of the stage and are neatly decorated and comfortable in every respect. Mr. Vroman is entitled to the thanks of the public for his enterprise.

"Already we are beginning to feel the beneficial effects of the building up of Marysville," said a Cranbrook merchant one day this week. "It is helping every merchant in town, and is going to be a big thing for Cranbrook directly and indirectly, as well as for all this part of the district."

C. M. Keep was in town Tuesday enroute to Spokane. He said to a Cranbrook citizen: "Tell Simpson I will not be back until I can ride into Fort Steele on a railroad." He arranged his affairs in this district before leaving so that they will not need his personal attention for several years.

"Dick" Manion, who has charge of the government road work in Cranbrook, received a team of horses from N. Hanson's this week, that he says will discount any team in the country. Their combined weight is over 3 800 pound, and as "Dick" is a good judge of horseflesh, his word should be good.

Several members of the Cranbrook band have organized an orchestra, and their services may be obtainable for dances, parties, etc. This is a good move, and The Herald congratulates the people of Cranbrook and the district on this musical addition. The orchestra will be in demand throughout the district.

The job department of The Herald is kept busy these days turning out job work for the towns of Moyie, Kimberley, Marysville, Elko, Jaffray, Morrissey and Cranbrook. Good work and good material counts. The Herald is securing job work from all over the district simply because it has the best equipped office in the district, and gives satisfaction.

Mr. Jolliffe has sold out his interest in the dairy to his partner, Mr. Lounsbury. This move was made necessary by the intelligence from England that his father was in failing health and desired him to return home without delay. This he will do, and possibly locate permanently in England. Mr. Jolliffe established himself in Cranbrook as a most worthy young man, and his many friends here will regret his departure.

Points On Redistribution.

Nelson Tribune: The census returns for Kootenay and Yale printed today bears out the contention made by the Tribune that Kootenay and Yale should have not less than 14 members in the provincial legislature. The Tribune claimed that a member should be elected from a riding formed out of that portion of East and West Kootenay lying along the main line of the Canadian Pacific railway. According to the census returns the present ridings known as Revelstoke and North East Kootenay have a population of 4958. Of this population, 1500 at least are in mining camps that no longer look to Revelstoke or Golden as their central points. These 1500 people should be placed in ridings so the interests of those people would be in common. South East Kootenay, out of which two ridings should be made, has a population of 5962. This, with the population of the Windermere portion of the Golden riding, and the people in the Goat River mining division of West Kootenay, will total not less than 6500. Slocan riding has a population of 5321. These with the Trout Lake and Nakusp-Fire Valley portion of Revelstoke riding will make a population of 6500, which would entitle them to two members. Nelson riding has a population of 7102, of which nearly 6000 are in the city of Nelson and its several additions. Rossland riding has a population of 14,603, of which 6200 are in the city of Rossland, 1200 in the city of Trail, and 200 in the outlying mines in Trail Creek mining division. The remaining 7000 are in Cascade, Grand Forks, Phoenix, Greenwood, Eholt, Midway and other camps in the Boundary section of Yale district. Nelson City is entitled to a member, as is Rossland city. The remainder of the population of Trail Creek and Nelson mining divisions, which will number over 3000, are entitled to a member. East and West Kootenay have a population 30,926, or over 8000 more than New Westminster district and New Westminster city. With the cities of Nelson and Rossland each given a member, there remains a population of 18,926 in the smaller cities and towns and mining camps and farming districts, which, if given six members, would be one to each 3154 of population. Yale has a population 18 716. There are no large cities in that district but its population entitles it to six members, which would be one to every 3119 of population. East and West Lillooet have a total population of 1759, which surely does not entitle them to more than one member. The population of Cariboo is not known, but it is probably in the neighborhood of 2500. The white population of the province is in the neighborhood of 140,000, of which 36 per cent live in Kootenay and Yale districts. With over one-third of the population, eight-tenths of the mineral wealth, and fully one half of the agricultural and stock raising resources of the province, surely Kootenay and Yale are entitled to fair representation in the legislative assembly. They can get what they are entitled to if only the members for these two districts stand up for their rights, and not fall down when the party whip is cracked by a coast politician.

..SPECIAL..
..OFFER..

The Herald for 25 Cents Until January 1, 1902

The Herald gives the news of all the district all the time. It is not controlled by personal prejudices or petty clique. It stands for the district as a whole. Send in P. O. order, stamps, coin, any old thing. Give name and address plainly.

FORT STEELE ITEMS.

From Fort Steele Prospector.

Thomas Starbird returned to Windermere on Tuesday.

Mr. and Mrs. Armstrong and daughter visited Cranbrook on Friday.

George Watson returned on Tuesday from an all summer's trip in the Boundary district.

J. T. Laidlaw and C. M. Keep visited the Bull river iron mines on Tuesday. Four tunnels are being driven on the ore body which is looking exceedingly well.

N. Goldman, of London, England, one of the principal owners of the Perry creek gold mines, who has been visiting the mines during the past month, left on Tuesday for the old country.

The Tiger group, owned by J. P. Larsen and Don McKay, located on the divide between Wild Horse and Sheep creek, has been closed down for the winter. Up to the present time about $8,000 has been expended in development. The ore is a gray copper carrying high values in gold and silver. Several hundred tons are on the dump.

It is reported that the Old Abe group of mines on Bull river has been sold, and that the property will be turned over to the new owners this week, or as soon as crown grants are received from the government. There are six claims in the in the group, the Old Abe, Black Prince, Blue Jay, Nancy Hanks, Faragut and Buller. On the Nancy Hanks there is a large strong and well defined lead, which, judging from surface indications, is even better than the Old Abe.

MOYIE

News Notes From the Mineral City

From the Moyie Leader.

ST. EUGENE BOARDING HOUSE

The boarding house at the St. Eugene mine changed hands this week. Mr. and Mrs. A. O'Kelly are leaving and will make their home in Spokane, and the boarding house is now in charge of Mr. and Mrs. W. R. Stone.

SINKING TO BEDROCK

The owners of the placer claims on Lamb creek have clubbed together and are sinking a shaft to bedrock. The work is in charge of Tom Johnson. The result will be known in a few days.

WILLIAM MILLS RETURNS

William Mills, one of the pioneers of Moyie, returned this week with his wife and child. Mills left here early last spring to try his luck in Alaska, and his wife went east on a visit. While in Alaska he located some good claims, but a railroad will first have to be built into that country before anything can be done with them. Mills says that Moyie is good enough for him, and he intends to remain.

ED HILL TAKES A BRIDE

Ed Hill, one of Moyie's most popular young business men, was married last Tuesday in Lethbridge to Miss Minnie Hillier, of Godrich, Ont. They were married at the home of Mr. Hill's brother, E. J. Hill. Thursday the happy couple returned to Moyie, and have taken up their home in one of the Conrade houses near Tavistock street. The couple have the best wishes of everyone.

GENERAL NOTES

A pump was installed in the shaft at the Lake Shore mine this week.

G. T. McGregor returned this morning from Manitoba. He is somewhat improved in health, but is yet far from being a well man.

Miss Soper, of Kimberley, has been visiting in Kimberley for several days past.

W. W. Trafton, who has been with the Moyie Lumber company for the past six months, is now in Great Falls, Mont.

Joseph Shea and family have returned from the Northwest Territories, where they were spending the summer.

Mr. and Mrs. Lacey are building a hotel at Portland, the new town on the line of the Crows Nest Southern. It will be ready to occupy in a few weeks.

A. F. Geddes is packing what is left of G. H. Gilpin's stock and shipping it back to Cranbrook. Mr. Geddes expects to open his store in Elko next week.

FERNIE

News From the Coal Metropolis

From the Free Press.

Mr. W. A. Ganong, late of St. John, N. B., has taken charge of the office work at the Royal hotel.

C. R. Palmer, of Cranbrook, is here in the interests of the Singer manufacturing company, for whom he is general agent.

The remodelling of the Alberta is now almost completed, and the popular proprietor, Mr. George Levasseur, wears a contented smile.

Mr. and Mrs. Oldland, left for their home in Pennsylvania last week. They expect to return in the spring and take up their residence at Morrissey, where Mr. Oldland has a contract for erecting several hundred coke ovens.

Mr. O. N. Janes sold his sawmill plant and mill site together with the timber privileges to Mr. D. V. Mott, who will install new and additional machinery and proceed with manufacturing forthwith. Mr. J. A. McLean purchased all the lumber at the mill and will remove it to his yards.

Mrs. Dr. Corsan arrived in Fernie on Saturday.

Mr. H. Bentley came up from Lethbridge on Saturday.

Land Notice.

Notice is hereby given that two months after date I intend to apply to the Chief Commissioner of lands and works for permission to purchase the following discribed lands situate near Jaffray in East Kootenay, that is to say: Commencing at a post marked "H. D. McMillan's N. W. Corner," planted at the south west corner of lot 3,513 in group one Kootenay district, thence south 80 chains along the easterly boundary of A. Rosen's pre-emption, thence east 40 chains along the northerly boundary of the land included in McNab Lumber company's timber license, thence north 80 chains, thence west 40 chains to the place of beginning. The boundaries of the said land are as above as to west and south, and crown lands lie on the north and east. The said land contains 320 acres.

Dated October 4, 1901.

H. D. M'MILLAN.

"It Pays to Deal With Beattie"

Books Books

Over 500 volumes, containing all the latest novels. They must all go at any old price, to make room for our Christmas supplies

Books Books

Speculation...

We live in a speculative age, an age of big combines and trusts, the very vastness of which bars the ordinary moral. We are all more or less of a speculative nature, but limited means demand that we run no risk of loss. We offer you a safe investment in good, clean, pure groceries. Our aim is to give you only what we can guarantee as being the very best. Try us.

G. T. ROGERS,
Fancy and Staple Groceries and Crockery.

A Very Superior Grade of
Eating as well as Cooking Apples
At Right Prices
Peaches, Grapes, Etc., Arriving Every Day

Creamery Butter a Specialty

KING The Grocer

Manitoba Hotel
T. WELLMAN, PROPRIETOR
Centrally Located Comfortable Rooms Well Equipped Bar
The Manitoba Hotel Is One of the Best In South East Kootenay. Your Patronage Is Solicited

McBride Bros.
Heating Stoves
Cook Stoves
Hardware
Tinsmithing
McBride Bros.

WALL PAPER
Get ready for your fall wall-papering. We will sell wall-paper cheaper than it has ever been sold in the district.
PIEPER & CURRIE.

Moyie's Leading Hotel
Hotel Kootenay
The best of accomodations for the traveling public.
McMAHON BROS., Proprietors.

John Hutchison
"Hutch"
Is now selling stock in the
Great Dane Mines, Limited
Shares 10c payable 1 cent a month for 10 months

Cranbrook Hotel
Guests Comfort a Specialty
Good Stabling in Connection
Nearest to railroad and depot. Has accommodations for the public unequalled in Cranbrook.
JAMES RYAN .....Proprietor

Home Made Bread
That is what ours is like. Try it.
City Bakery.
Our buns, bread, cake and tickets for sale at G. T. Roger's grocery store.

An elegant line of Cranbrook Souvenirs

High Grade Watches Choice Selection in Jewelry
Reliable quadruple plated silverware, clocks, spectacleware, etc.
W. F. Tate, The .....Jeweler
Cranbrook, B. C.
Official Watch Inspector for C. P. R., Crows Nest Pass Division.

Cranbrook Livery
GEARY & DOYLE, Proprietors
Teams and drivers furnished for any point in the district.
HARRY FAIRFIELD Manager

East Kootenay Bottling Co.
Aerated Waters
Of all kinds.
Syrups, Champagnes, Ciders, Ginger Ales, Etc.
Soda water in siphons. The most economical way to handle it.

CHARLES P. CAMPBELL,
Undertaking And Embalming
Graduate of Champion college of U. S.
Office and store, Aiken block, near Canadian Bank of Commerce, Cranbrook, B. C.
Upholstering and General Furniture Repairing
Will attend to any work in the district

The
Mutual Life OF CANADA.
FORMERLY
The Ontario Mutual Life.
A COMPANY
OF POLICY HOLDERS
BY POLICY HOLDERS
FOR POLICY HOLDERS
Amount of New Business
Paid or taken in 1900
$4,671,712.00
Being the LARGEST VOLUME secured in the Dominion by any Canadian Life Company for the year ending December 31, 1900.
It is a company noted for
Favorable Rates
High Dividends
Honorable Dealing and
A Policy in it Pays.
For rates and information on all plans issued apply to
Wm. J TWISS,
General Agent, South Eastern B. C., Kaslo
or C. R. Palmer District Agent, Cranbrook

C. R. Palmer
..Cranbrook, B. C..
AGENT FOR
The Mutual Life Assurance Company of Canada.
The Ocean Accident and Guarantee Corporation, Limited, of London, Eng.
The Singer Manufacturing Co., of Portland, Oregon.
The Crown Tailoring Co., of Toronto, Ontario.