Legislative Library
No. 3146 Victoria, B.C.

CRANBROOK WILL CELEBRATE LABOR DAY. EVERYBODY INVITED.

THE CRANBROOK HERALD.

VOLUME 8. CRANBROOK, BRITISH COLUMBIA, THURSDAY, AUGUST 31, 1905. NUMBER 23

Library, Legislative Assembly
SEP 5 - 1905
VICTORIA, B. C.

THE CANADIAN BANK OF COMMERCE

Paid-up Capital, $8,700,000 Reserve Fund, $3,500,000

HEAD OFFICE, TORONTO

B. E. WALKER, General Manager ALEX. LAIRD, Asst. Gen'l Manager

BANK MONEY ORDERS

ISSUED AT THE FOLLOWING RATES:

$5 and under	3 cents
Over $5 and not exceeding $10	6 cents
" $10 " " $30	10 cents
" $30 " " $50	15 cents

These Orders are Payable at Par at any office in Canada of a Chartered Bank (Yukon excepted), and at the principal banking points in the United States.

NEGOTIABLE AT A FIXED RATE AT

THE CANADIAN BANK OF COMMERCE, LONDON, ENG.

They form an excellent method of remitting small sums of money with safety and at small cost.

CRANBROOK BRANCH F. C. MALPAS, Mgr.

IMPERIAL BANK OF CANADA

CRANBROOK, B. C.

SAVINGS DEPARTMENT

Deposits of $1 and upwards received and interest allowed from date of deposit at highest current rates and compounded half yearly.

CRANBROOK BRANCH

I. F. M. PINKHAM, Manager.

INSURANCE COMPANIES REPRESENTED BY

BEALE & ELWELL

Phoenix of London, Eng.
London & Liverpool & Globe
British America
London & Lancashire
Northern
Royal
Western
Union
Sun
Ins. Co. of North America
Atlas
Guardian
Law, Union & Crown
Caledonian
Phoenix of Hartford
German American

The Strongest Companies in the world.

INSURE WITH US

BEALE & ELWELL

Coming to Cranbrook

LABOR DAY? Don't forget our elegant display of Cranbrook Souvenirs. We have a large selection to choose from. Prices range for 25c to $3.00. We would be pleased to have you call and examine them.

W. H. WILSON, JEWELER AND OPTICIAN

THE

"WILGA" PRIVATE HOTEL

The most comfortable house and the best table in the Kootenays

Apply for terms S. G. Hoadley, Cranbrook

LABOR DAY

When you come to Cranbrook on Labor Day call in and see our "SPECIAL WATCH" movement, high grade, 17 jewelled Hamilton which we sell at a reasonable price, and guarantee to give perfect satisfaction

Wm. F. Tate & Son, JEWELERS AND GRADUATE OPTICIANS

Official Watch Inspectors Crows Nest Pass Division, C. P. R.

LABOR DAY

WITH FINE WEATHER IT WILL BE THE GREATEST THAT EAST KOOTENAY HAS EVER SEEN

THE PEOPLE FROM ALL OVER THE DISTRICT ARE ARRANGING TO COME TO CRANBROOK ON THAT DAY

Nothing but a dark, dismal, cold, chilly day can prevent Labor Day this year from being an unqualified success in every particular. The committee has worked hard, and at no time has there been the slightest friction. Each member seemed to have only one object in view, and that was the success of the day. As a result they have worked harmoniously and successfully, and with good luck will see a great celebration to crown their efforts. Few people realize what it means to act as a member of a committee like that. The first ten days the committee met three or four times, and for the past five weeks they have met every Tuesday evening, and gone over the proposition in a business-like manner. There have been very few absentees at any of the meetings, and when this has occurred it was unavoidable. On Tuesday evening the last regular meeting was held, but one or more special meetings will be called before Monday. At the last meeting all the detail preliminaries were arranged for and everything placed in good shape for the big day. Judges were appointed, the line of march for the parade fixed, order of the program arranged, and many other details given attention.

Reports from all over the district indicate that the whole population will flow into Cranbrook on Labor Day. Marysville and Kimberley will be deserted. All the people of Bayard are coming. Word from G. A. King, of Moyie, gives the information that the people of that prosperous place are looking forward with pleasant anticipations to the enjoyment of the day in Cranbrook. Fernie will be here about three hundred strong. From Elko, Jaffray, Wardner, Mayook, Fort Steele Junction, Fort Steele, Baker, Wasa, Perry Creek, Ryan, Yahk, Spokane Junction, in fact every camp and hamlet in the whole district, the majority of the people will celebrate in Cranbrook on that day. Orders are coming in from all of these places for rooms and some of the hotels are nearly filled now, but extra arrangements are being made and the people will be provided for. It is going to be a great outpouring of the people and a day long to be remembered in the annals of South East Kootenay.

G. T. Rogers will have a tent on the grounds and serve his famous G. T. R. tea to those who like a good thing.

The painters are ready getting banners ready for the day.

Hoggarth & Rollins, of the Cranbrook, are offering an additional prize of $10 to the best dressed team, Fink Bros. $10 extra for the best dressed lumbering team, and Messrs. McDonald and Clapp, of the Manitoba, $15 in addition to the committee's prize for the loading contest. This is a very patriotic move on the part of these gentlemen and will be appreciated by the contestants in these three events.

Probably one of the most interesting contests on Labor Day will be the tepee setting by Indian squaws. From a signal the squaws will start with tepee and poles and the one who has smoke coming out of the top of her tepee first wins. As the squaw always has this duty to perform for her noble lord and master when travelling, they are very expert and will be able to give a good exhibition. This event has been substituted for the squaw horse race, as the chief of the tribe does not want the women to ride in public races any more.

There will be four or five teams enter in the drilling contest. That will mean some last work.

D. J. Elmer, of Moyie, was in town making arrangements for the fire brigade of that town to visit here on Labor Day. He suggested to the Herald man that it might be well for Cranbrook to have a box ready to pack the hose reel race cups in after the contest, but Cranbrook cannot see it that way.

The stores will be attractively decorated this year, and there will be some very pretty windows.

Get everything in nice shape for Monday. There will be a big crowd of people in town that day and Cranbrook should look her best.

Give the Herald office a call when in town Monday. There will be a number of polite young men to show you around one of the best equipped printing offices in Western Canada. Each visitor will be given his name produced in type metal on the type setting machine with the day and date.

The horse races are going to be exciting. Several horses are in training for the events.

Messrs. N. Hanson, of Wasa, W. Carlin, of Fort Steele, and J. Pollock, of Fernie, have been selected as judges of the parade, and Messrs. H. Drew, of Kimberley, D. McNeish, of Elko, and P. McMahon, of Moyie, judges on races, etc., at the grounds. These men are well known all over the district.

PROGRAMME.

Parade at 10 a. m.

Indian pony race ...1st, $10; 2nd, $ 5
½ mile pony, 14½ hands or under ...1st, $20; 2nd, $10
½ mile dash open ...1st, $10; 2nd, $20
Chopping contest ...1st, $20; 2nd, $10
Sawing contest 1st, $35; 2nd, $15
Tie making contest.1st, $15; 2nd, $10
Loading logs 1st, $60; 2nd, $10
100 yards, open ...1st, $20 silver cup 2nd, $10, medal
Running broad jump .....1st, $10; 2nd, $
Drilling contest, open only to miners of East Kootenay 1st, $150; 2nd, $75
Running high jump.1st, $10; 2nd, $ 5
High pole vault .....1st, $10; 2nd, $ 5
Tepee Setting Contest Between Squaws .....1st, $ 5, 2nd, $ 2
Boys race, under 16 years .....1st, $ 6; 2nd, $
Girls race, under 16 years .....1st, $ 6, 2nd, $
½ mile, open 1st, $20; 2nd, $10
Fat man's race, 200 lbs. or over .....1st, $ 6; 2nd, $ 3
Union men's race, 100 yds., 20 to 35 years .....1st, $10, 2nd, $
Union men's race, 35 to 45 years ....1st, $10; 2nd, $ 5
Old men's race, over 45 years .....1st, $ 6, 2nd, $
Girls race, under 10 years .....1st, $ 3; 2nd, $
Boys race, under 10 years .....1st, $ 3; 2nd, $
Putting 16 lb. shot.1st, $10; 2nd, $ 5

No second prizes without three entries.

HERE IN FULL FORCE.

Cranbrook, Aug. 24, '05

Mr. J. P. Fink, President of Labor Day Celebration, Town:—

Dear Sir,—In reply to your request we have much pleasure in saying that we will be pleased to close down our mill on Labor Day, and attend the celebration at Cranbrook with all our forces.

Yours very truly,
Crothers Lumber Co., Ltd.
J. F. Bridges,
Sec'y.-Treas.

WILL CLOSE ON THAT DAY.

Cranbrook, August 25, 1905

H. White, Esq., Secretary Labor Day Committee, Cranbrook:—

Dear Sir,—Mr. Fink approached me on Thursday with regard to your circular letter of enquiry sent out to the different mills, a copy of which failed to reach us. We take pleasure in advising you that our plant will be closed on Monday, Sept. 4th, and all employees granted a holiday for that day.

Yours truly,
The North Star Lumber Co.,
Per L. A. Mansfield, M'gr

KIMBERLEY WILL BE HERE.

Kimberley, B. C., Aug. 29, 1905.

H. White, Esq., Secretary Labor Day Celebration Committee, Cranbrook, B. C:—

Dear Sir,—In reply to yours of recent date asking the probable number of excursionists to the Cranbrook celebration from this camp, I would say, that, as I understand the management of the Sullivan, the North Star and the Stemwinder mines and the Kimberley Milling company intend having a lay off of two days at that time, you will probably have a large number of their employees with you during the celebration. It will also interest your committee to know that each of the above mines intends sending a team to compete in the rock drilling contest on the fourth.

Yours very truly,
H W Drew.

TRAIN SCHEDULE.

From the West.

Leave Ryan	7.30
Leave Moyie	8.15
Arrive Cranbrook	9.15
Returning leave Cranbrook	21.15

North Star Branch.

Leave Kimberley	7.30
Leave Marysville	8.15
Leave Bayard	8.40
Arrive Cranbrook	9.30
Returning leave Cranbrook	21.45

From the East.

Leave Fernie	7.30
Leave Morrissey	7.45
Leave Elko	8.00
Leave Jaffray	8.30
Leave Wardner	9.00
Leave Fort Steele	9.25
Arrive Cranbrook	9.45
Returning leave Cranbrook	22.00

LABOR DAY ADMISSIONS.

Admission to grounds, men, 50c.
Boys over 8 and under 16, 25c.
Ladies and children free.
Admission to grand stand, 25c.
No entrance fee will be charged for any event.

H. White, Sec'y.

Visit The Herald Office

The Herald extends a cordial invitation to its many readers and people generally throughout the district who who will be in Cranbrook on Labor Day to visit the office and see the best equipped country printing office in Western Canada. There will be several polite young gentlemen willing to offer explanations on the machinery, and the Old Man will do all he can to make your visit a pleasant one. Each caller at the office will be given their name on a metal slug, made while they are looking, by the typesetting machine. The office will be open from 8 o'clock to noon. Bring the children. It will interest them.

PEACE DECLARED

THE JAPANESE MAKE CONCESSIONS AND THE RUSSIANS CONSENT.

Portsmouth, Aug. 29.—Peace between Russia and Japan was practically concluded at this morning's session of the conference. In the final struggle the Russians achieved the victory. For the sake of peace, the Japanese, with a magnanimity worthy of their prosaic achievements in the war, met the ultimatum of the Czar, and abandoned their demands, not only for reimbursement for the cost of the war, but for the purchase of the northern half of Sakhalin, Russia at the same time agreeing to a division of the island. The Japanese also withdrew articles 10 and 11 of the peace conditions originally proposed (demand for the surrender of the interned warships and limitation of the Russian naval power in the far east.) The delegates missions will be called in at the afternoon session, and the actual work of formulating the treaty of peace will begin.

A scene of the greatest excitement followed the receipt of the news in the lobby of the hotel Wentworth. A bulletin was telephoned from the conference room at the navy yard by Mr. Sato, and like an electric thrill flooded through the room. There were screams of joy. Men threw their hats aloft; women actually wept, then there was a rush for the telegraph office and in an instant the news was spreading to the remotest quarters of the globe.

M. Witte, accompanied by Baron de Rosen, came to the hotel for luncheon. There was a wonderful demonstration upon their arrival. A great crowd had collected at the annex, where the Russians are quartered, and when their auto drew near the air was torn with frantic cheers. Hats were thrown aloft. M. Witte, as he stepped out of the motor car seemed quite overcome. Too full for utterance, he could only gasp and shake the hands that were extended to him. Baron Rosen was also equally moved, and received the congratulations of the crowd in silence. For about five minutes the two plenipotentiaries were kept on the porch listening to the praises of the hotel guests.

"Do you pay indemnity?" was the universal interrogation.

"Pas un sou," (not a cent) was the reply.

Forcing his way to the door M. Witte encountered the members of the Russian mission, who rushed forward to shake his hand. Briefly in Russian he told them the joyful tidings. When he started upstairs newspaper correspondents clamored for information.

"What have you done? How is it settled?" they cried.

"We pay not a cent of indemnity," he replied as he turned at the landing half way up the stairs. "We get half of Sakhalin. That is the agreement in a nutshell."

The Associated Press correspondent accompanied M. Witte to his rooms. He had been quite overcome by the great ovation he had received and the intense strain he had been under. He threw himself into his armchair, and after a few minutes to "pull himself together," he began to speak slowly and deliberately, almost as if he were talking to himself:

"It seems incredible," he said. "I do not believe that any other man in my place would have dared to hope for the possibility of peace on the conditions to which we have just agreed. From all sides—from President Roosevelt down to my own friends in Russia—I received up to the last moment this morning urgent

(Continued on page eight.)

The Big Clearance Sale

Still goes on but but can not last long at the prices we are making. Just think of getting two suits of Summer Underwear for the regular price of one; it pays to buy now for next year We have a small lot of Shirts left which will be

sold at less than cost. There are a lot of Shoes of different styles, but short in some sizes, which will be sold at less than cost prices. Don't fail to call and see what we are offering even if you don't buy.

Fink Bros.

It Pays...

To Deal at Beattie & Atchison's and on LABOR DAY it will pay you to call at their store and see the largest und best stock of Drugs, Druggists' Sundries, Stationery, Leather Goods and Novelties in the Kootenays.

Beattie & Atchison

WHERE IT PAYS TO DEAL

Some Interesting Comparisons

The following figures are taken out of the Dominion Government report for the year 1904:—

Rate of assets per cent of insurance in force.

Anglo-American	.79
British America	.76
Equity Fire	1.18
London Mutual	.99
Montreal-Canada	1.41
Ottawa Fire	1.47
Western	.89

This means in other words that the ability to pay their losses, of the Board Companies is below that of Non-Combine Companies, which we represent. We can not only offer you lower rates, but also stronger financial protection. Insure now, and insure through us.

ARNOLD & ROBERTS

NEWS OF THE DISTRICT . . . . .

Taken From East Kootenay Papers.

FERNIE.

(From the Ledger.)

J. A. MacDonald, M. P. P., is expected here shortly on professional business of importance.

E. A. Watt, of Wattsburg, reports lumber business good and that there is an increasing demand for timber.

A. P. Chenette and wife came in from Cranbrook Monday. He has disposed of his hotel at Cranbrook and expects to open up here in the near future.

Malcolm McInnes was in town on Saturday. He was suffering from a severe sprain of his left wrist caused by a fall from a horse while riding near Elkmouth.

The bush fire at Jaffray was driven by the wind into the yards at that place last Monday and a box car loaded with ties was destroyed before it was put out.

Eschwig still keeps up the two forty gait with which he started in to rebuild his hotel. The first floor joists are laid and the brick walls are up four or five feet high.

W. O. Robins and family left last night for Fort William. Mr. Robins will take a trip over the G. T. P. and C. E. R. routes returning via Fernie in about six weeks.

The public schools opened last Monday with all the old teachers back in their places excepting Miss Marshall, whose place will probably be filled by Miss S. A. Hirtel, of Balgonie.

One of the best football matches ever played in this section came off on Saturday between Coal Creek and Fernie. There was a big crowd and the honors were even, neither team scoring a goal.

Dodgers are out announcing the excursion to Cranbrook on the 4th of next month under the management of the East Kootenay Rifles. The Cranbrook people are not slow at entertaining and their grounds are the best. This will be a fine opportunity for a pleasant outing and we hope there will be a good turnout from here. Round trip tickets can be had of the committee at $2.50 each.

Senator Turner and Mr. and Mrs. Layton stopped off in Fernie on their way back to Spokane after a trip to the smelter at Marysville. The ex-senator expressed himself as well pleased with the results of the Heberlein process of roasting the Sullivan ores. This process makes a saving of $2 per ton over the old hand process, and as they are treating 100 tons per day this saving is quite an item. Mr. Layton is assistant sergeant-at-arms of the U. S. Senate and has taken a few lessons in the art of bluffing from the Siwashes about Cranbrook. He knows a good story about betting on horse racing but we have our doubts as to whether he could be induced to tell it.

(Fernie Free Press.)

A marriage license was issued this week to J. Scott, of Michel, and Miss M. Hewitt, of England.

On Wednesday Mrs. Barber returned from the coast where she has spent six weeks visiting friends.

Mr. Joseph Panther and bride, of Calgary, are the guests of A. C. Liphardt. Mrs. Panther is a sister of Mrs. Liphardt.

Andrew McQueen and Miss Jennie Glover were married by Rev. A. Dunn, at the manse on Monday evening. They will reside at Coal creek

J. R. Wallace returned on Monday from a trip east to purchase the Free Press plant. He spent several days with his relatives who reside at Parkhill, Ont.

Thos. Monroe, who has been down at Elkmouth guarding the diphtheria outbreak, returned to Fernie yesterday, the disease having been successfully stamped out.

The little 8-months-old son of Mr. and Mrs. McLennan, of Coal creek, died on Wednesday and was buried on Thursday. Rev. A. Dunn conducted the service. The little twin sister died only two weeks ago. The parents have the sympathy of many friends in their sorrow.

A German was held up by two daring toughs on Tuesday night at about one o'clock. The hold-up occurred in the north end of the town. A heavy rubber hose was used for a sandbag and the unsuspecting victim fell like a log striking his head on a sharp stone. The German had no other valuables on him except his watch and this they took. A fair description of the two men has been given the police who are working on the case.

G. G. Henderson will build his block, corner of Victoria avenue and Hanson street, of concrete blocks. The building will be 60 foot frontage extending back 114 ft. to the lane on the inside and 80 ft. on Hanson street. It will have two full storeys and a basement. The Free Press will occupy part of the first floor for an office and composing room and the same space in the basement for its press-room. Mr. Henderson is rushing the work of excavation as fast as he can get horses, and he expects to have his block completed by the middle of November.

E. Emmerson is in the city gathering up J. W. Stuart's construction outfit which has been left here since the G. N. construction was completed last year. This will be shipped at once to Midway to be used in the 32 mile contract which Stuart has on the V., V. & E. as far as Moleson, Wash. The outfit constitutes 120 small cars and 5 miles of construction track. Stuart is just commencing his contract and will employ 2,500 men.

Fred Morris, of New York, and formerly of Charlottetown, Prince Edward Island, was the guest of his cousin, Mrs. D. Davies, from Thursday until Monday. Mr. Morris is a musician of rare ability and on Friday evening Edgecliffe was crowded with invited guests to hear Mr. Morris' clever rendition of a long program of classic and other difficult music. Everyone was delighted with the evening's most enjoyable entertainment. At the close of the program refreshments were served by Mrs. Davies.

On Wednesday, the new burner for the Elk Lumber company was completed. This huge circular furnace is 28 feet in diameter and 90 feet high with a water-tight jacket 45 feet high. The refuse is fed to the burner by an endless chain at a height of 30 feet. This structure will save an endless amount of work in disposing of the refuse. The steel work was done by J. Thomas and Albert Bonnell. The company will next commence the construction of a steel boiler house 60x70. They have also under construction sawdust chutes for the carrying of refuse to the engines.

The Crows Nest mountain was scaled by amateurs for the first time last Sunday. The party who performed this venturesome feat was composed of Messrs. Keith Whimster, P. D. McTavish, D. L. Stauffer and W. Harrower. The first two are well known in Fernie. The third is a resident of Coleman and the last is a commercial traveller. These young men had the climb in view for some weeks and were all prepared for their big climb. They started from Coleman 3 a. m. At 4.30 they left their horses at the camp near the base of the mountain and began the ascent on foot. At 12.15 they stood on the highest pinnacle of the lofty mountain and proudly planted the new Canadian flag procured for that purpose. This mountain was only climbed once before and then by two Swiss professionals. The party brought back with them the remnants of a yellow flag left by these two mountaineers last year. Mr. McTavish who was in the city this week said the climb was extremely interesting throughout and not particularly dangerous or difficult. At places they used a rope and often they had to retrace their steps after finding their course barred by a perpendicular wall of rock.

MOYIE.

(From the Leader.)

The Moyie school opened Monday.

James Cronin is expected home from Rossland to-day.

Joe Goupill's mother arrived here Sunday from Nakusp.

Joe Baker, the barber, spent Monday and Tuesday in Cranbrook.

W. B McFarlane, of the Cranbrook Co-operative Stores, was in town Monday.

Work on J. S. McEachern's new residence on Tavistock street is progressing favorably.

E. A. Hill's wife and child and Mrs. Jefferson are expected home from Goderich, Ont., to-morrow.

Father Choinel has gone to the coast to spend a few weeks. When he returns he will be stationed at Fernie.

The people would like to see some government improvements made in South East Kootenay, and they would like to see them made "p. d. q."

A party was given at the home of Mr. and Mrs. Foote Monday evening in honor of Mr. and Mrs. D. J. Elmer, it being their sixteenth anniversary.

John Murphy, Chas. Mooney and Harry Mooney, all cripples, were given orders to leave town Tueshay morning. They were begging and all had money.

The three new boilers for the St. Eugene are here and are being installed. The 20 Rand drills which were ordereh some time ago from the Jenckes Machine Co. have not yet reached here.

Jack McTavish, Patrick Higgins and another man were knocked out by gas while working in the winze in the Lake Shore shaft last night, and had a narrow escape from being asphyxiated.

Frank Johnston, of the Moyie hotel, was in Nelson this week and purchased a gasoline launch. It will be loaded and shipped at once and will probably arrive here to-morrow or next day. The launch is 16 feet long, has a 4½ foot beam and has a two horse power engine. Its speed is about seven miles an hour. A boat of this sort has long been needed on Moyie lake, and Mr. Johnston is to be commended for his enterprise.

BLAIRMORE

(From the Times.)

Mark Drumm returned on Thursday from a business trip to Kaslo, B. C.

L. Tyfon, late of Trail, B. C., is now in charge of the P. Burns shop in Frank.

Mr. and Mrs. Simpson, of Virden, Man., spent Thursday in town, the guests of Mrs. G. A. Jackson.

A mine manager has been engaged to take charge and start up work at the Hillcrest mine. It is expected that C. P. Hill will arrive within the next few days.

On Thursday Mrs. (Dr.) O'Hagan returned from a visit to Fort William, Ont., accompanied by baby Bettie who has been visiting her grandparents for the past few months.

Thursday Rev. Father Lepine, who has been a resident Catholic priest in this district for some time was around bidding his many parishioners and other friends good-bye. He left that evening to take up his labors in his new field at the Pelgan reserve, near Macleod.

Last SaturdayMr. Thomas Ede returned from New Orleans with his bride. Mr. and Mrs. Ede have taken up their residence in Mr. Ede's place on Victoria street.

Monday morning the musical voice of our new school-bell was heard for the first time calling the children to school. This is the first bell introduced into the district and brings back pleasant memories of child-hoods happy days to many of our old-timers.

Last Saturday another fatal accident took place in the Frank mine by which two more miners were ushered into eternity without warning. The two victims of this fatality, Wm. Kumersky and John Konolpsky, were working in the No. 2 breast and had fired a round of shots and after waiting what they considered a sufficient length of time returned to the face. Just as they reached the breask a fall of coal occurred which caught both of them, completely burying Konolopsky and partly burying Kumersky up. A miner named Nelson came to the imprisoned miners rescue, but while he was endeavoring to get them out another fall of coal occurred burying both completely. Help was summoned and they were both dug out, but not until life was extinct. Dr. Malcolmson was on hand and tried to resuscitate the victims, but all of his efforts proved abortive.

WINDERMERE

Dr. W. B. Whipple returned last week from examining the Black Prince and White Cat groups of claims, on Boulder creek, evidently very much pleased with all he saw.

F. L. Snook and Chas. Palmer started up McDonald creek on Saturday with a team and pack animals to bring down several car loads of ore from the Tecumseh mine. The former brought the first load down to the Wilmer river landing on Tuesday.

It is stated that J. H. Walsh and R. Jackson have given an option on their ranch near Windermere to Toronto people and that the deal is about to be closed. This is acknowledged to be one of the best ranches in the valley and the price asked is said to be well up in the thousands.

J. S. Barbour has now packed down the North Fork a car load of ore from the B. C. and Tilbury to Toby road that P. Michelsen mined last fall and has started to bring down two more car loads mined last season by C. Fitzsimmons, who has a force of men at work still taking out ore. Mr. Barbour will also pack down another car of Delphine ore.

The scheme to irrigate 35,000 acres of good land west of Wilmer is still being worked out and from all that can be learned the chances of its realization are now most favorable. It is expected that within the next few weeks the C. P. R. Land company will have full particulars of the survey made last spring laid before them and will decide upon what is to be done in the matter.

(From the Outcrop.)

C. M. Keep, who is here in the interest of the Silver Belt Mining company, left on last stage for Cranbrook, the head office of the company. A meeting of the stockholders will be called for August 29th to see if anything can be done to take care of the mortgage against the company. He made the statement that the company was very willing to give a lease on all or any part of the property to any one, not excluding any stockholder, who cares to try it.

NELSON FAIR.

We have received a copy of the prize list for the Nelson Fair, which is to occupy three days this year, commencing September 20th. The cash prizes for poultry amount to $235, and for fruits $363, besides medals, diplomas and the silver cup valued at $100. Vegetables and field produce also occupy a prominent place. We also note that prizes are offered for school work and for work done by children under 15 years. For bread alone $50.00 has been donated by several of the largest flour manufacturers.

BY ROYAL WARRANT, MILLERS TO H.R.H. THE PRINCE OF WALES

What Flour Granulation Means in Bread-Making

Flour is composed of myriads of tiny granules.

To make good bread these granules must be uniform in size.

In poorly milled flour some granules are large, some small.

The small ones absorb yeast, "rise" and "ripen" before the large ones—the result is bread of coarse, poor texture.

The large granules are not developed into "sponge," they bake into heavy hard particles, spoil the texture of the bread and make it harder to digest.

ROYAL HOUSEHOLD FLOUR is perfectly milled—all the flour granules are uniform in size—the sponge rises uniformly—the bread is even in texture — perfect in flavor — good-looking, appetising bread — easily digested.

Ogilvies back it with their reputation by branding it

Ogilvie's Royal Household Flour.

LOWERY'S CLAIM,

a journal of Truth, Humor and Justice, will resume publication at

NELSON, B. C.,

in September. There will be no strings upon its editorials and it will be sent to any part of the world for

$1.00 A YEAR.

The circulation is limited to a million so it is advisable to get on list early. Room for only a few ads.

R. T. LOWERY, Nelson, B. C.

CLINE'S POPULAR BARBER SHOP

is now located in its comfortable and attractive new quarters in the Watts building.

This institution is just up-to-date and is modernly equipped to do just the best work in all branches of the tonsorial art.

TISDALE

Headquarters for choice confectionery and fruit. We are the agents here for the famous G. B. Chocolates so well known by all lovers of good sweets. Shipments made so as to have nothing but fresh stock.

TIMBER NOTICE

Thirty days after date we intend to apply to The Chief Commissioner of Lands and Works, Victoria, for a Special License to cut and carry away timber from the following described lands situate in South East Kootenay, B. C.—

Commencing at a post planted one half mile north of lot 7313, thence running north 80 chains; thence running west 80 chains; thence running south 80 chains; thence running east 80 chains to point of commencement, containing 640 acres more or less.

The King Lumber Mills, Ltd.

Dated Aug. 19th, 1905. 22.5t

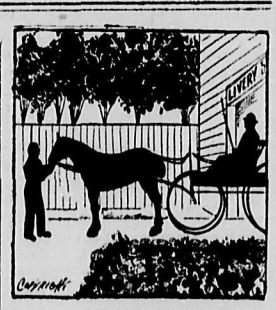

AT THE START

all may seem well. The question is, How will the horse stand the strain of a hard day's work? Has he the grit that will make him fit to fight the battle to a finish? Our horses are the fight to a finish kind—do their work thoroughly and quietly. When in want of such an animal, for pleasure or work, try ours. We have also an elegant outfit of Landaus, Coaches, Coupes, Runabouts, etc., for hire at unheard of little prices.

The Handley Livery Stables

NELSON ENTWISTE

Boot and Shoe Maker

Hanson Avenue

Opposite McArthur's Second-Hand Store

If you have feet that store shoes won't fit nice and easy, give me a trial. I have had a large and varied experience in England and Canada. Or if you have a pair of old shoes that are nice and easy, but are getting the worst for wear, don't throw them away—bring them to me and I will fix them for you, so that you can be comfortable this warm weath-

Repairing Neatly and Promptly Done

Leading Business Houses of Marysville, The Smelter City...

Marysville has come into her own. The town now has a permanent payroll and is the gateway of the St. Marys valley. The Herald can heartily indorse the following business houses;

Central Hotel The leading hotel in the St. Marys valley.

R. Johnson, Proprietor

Dining Room service the best.

The place to stop when visiting the Smelter City

The Royal Hotel

F. Angers, Proprietor

Has been recently refurnished and is now one of the best hotels in the district. Headquarters for the people.

A. MELLOR

GENERAL MERCHANT

Mr. Mellor carries a general stock of merchandise His prices are right. Prospectors can find what they want, save freight and transfer by buying in Marysville

E. SPROULE

Carries an up-to-date stock of dress goods, men's wear and modern novelties. His goods are right and prices attractive.

Marysville Drug Co.

We carry a complete stock of everything in the Drug and Stationery line. No need to send away for your goods.

FALLS VIEW HOTEL

CHENETTE & NEAL, Proprietors

MARYSVILLE, B. C. The largest and best equipped hotel in the St. Marys valley. Commodious Sample Rooms.

GET YOUR Labor Day Banners

in time and get them

Done Right

We make a specialty of rush work of this kind. Leave your orders at once.

F. J. Bradley & Co.

When you visit Cranbrook stop at the

ROYAL HOTEL

None Better In the District

Rates $1 and up. Short Orders and Oysters served in any style from 8 p. m. to 6 a. m.

The table is the best, the rooms are unsurpassed for cleanliness and comfort and the bar is supplied with the best brand of liquors and cigars.

L. B. VANDECAR, Prop.

We Make No Pretensions

to a monopoly of "the best material." The market is open to all alike but we do claim with all our modesty that our stock for fall and winter is the highest grade of foreign and domestic woolens containing all the latest novelties for the coming season. We invite inspection in a few days.

McSweyn

THE LEADING TAILOR

H. L. Stephens M. Rockendorf
J. Lawson,

Morrissey Mines is still turning out its usual quota of coal. The big Alexandra hotel is still the best conducted hotel in East Kootenay. Your money's worth at all times.

THE ALEXANDRA HOTEL,
Stephens Bros. & Co., Owners and Proprietors,
Morrissey Mines, B. C.

H. L. Stephens

Morrissey is the place to take the Great Northern train for Spokane--the time is 12 hrs.; 24 hrs. to Seattle; 32 hrs. to Vancouver

THE AUSTRALIAN HOTEL
THE BIG WHITE HOTEL.
H. L. Stephens, Owner and Proprietor,
Morrissey Junction, B. C.

Cranbrook Hotel
Guests Comfort a Specialty
Good Stabling in Connection
Nearest to railroad and depot. Has accommodations for the public unequalled in Cranbrook.
Hot and Cold Baths
Hoggarth & Rollins
.....Proprietors

L. CLAPP W. ROLLINS
The Wentworth
Clapp & Rollins,
The New Managers.
Drop in and see us any time. We are on deck 25 hours out of the 24

The Cosmopolitan
E. H. SMALL
Manager
Strictly Firstclass and Up-to-Date in every respect. The bar is stocked with the best of Wines, Liquors and Cigars and the Dining Room service is unsurpassed.

...Manitoba Hotel...
(Under New Management)
D. A. McDONALD, Manager
This Hotel is in the center of town. The rooms are comfortable and well furnished, the dining room is first-class, and the bar is supplied with the best. When you want a good place to stop come to the Manitoba.
WE GIVE YOU YOUR MONEY'S WORTH

When You Buy Liquor
Buy the Best
We are in receipt of an invoice from the Royal distillery. It is pure, has the age, and from a medicinal point is just the thing. We sell everything in the liquor and cigar line.
A. C. BOWNESS
Wholesale Dealer in Liquors and Cigars

B C. Livery and Feed Stables
First class Rigs, safe and stylish teams, Drivers and pack horses for any point in the district.
Blacksmith and Woodwork Shop
Same old stand opposite station
DEZALL BROTHERS

LUMBER
Robinson-McKenzie Lumber Co., Ltd.
Saw and Planing Mills
All Kinds Of
Rough and Dressed Lumber

CHURCH DIRECTORY

Cranbrook Presbyterian Church.

Sabbath Services ... ... 11 a.m. and 7.30 p.m.
Sunday School & Bible Class...3 p.m.
Christian Endeavor, Tuesday ...8 p.m.
The public are cordially invited to attend all the meetings.
Pastor, W. G. W. Fortune, B.A.

Cranbrook Methodist Church.

Corner of Hanson Avenue and Louis Street

Sunday Services :—
Divine Worship ... ...11 a.m.
Sunday School ... ...3 p.m.
Divine Worship ... ...7.30 p.m.
Tuesday :—Epworth League of Christian Endeavor ... ...8 p.m.
A cordial invitation is extended to the public.
J. P. Westman, Pastor.

Cranbrook Baptist Church.

The following is a list of the services held in the Baptist church :—
Sunday ... ... 11 a.m. and 7.30 p.m.
Sunday School ... ...3 p.m.
Young Peoples ... ... 8 p.m. Tuesday
Prayer Meeting ... 8 p.m. Wednesday
The public are cordially invited to attend all the meetings.
Pastor, J. L. Sloat.

Speaking of a Good Thing
You should see our new work on our new swell mounts.
Prest Photo Co

Cordwood
FOR SALE
Lots of it. Over 5000 cords of No. 1 cordwood lie in our yards to be disposed of to the Cranbrook citizens at reduction prices.
SEE US FOR YOUR WOOD
JAS. McARTHUR
The Second Hand Store Man
Employment Agency in Connection

When You Clean House
Bring your curtains and carpets to us for washing.
We make a specialty of washing C. P. R. overalls.
No Chinamen employed
Crows Nest Steam Laundry
SLATER & McPHEE, Proprietors

Take a ride to
OLD TOWN
and Perry Creek and stop at
The Perry Creek Hotel
O. BURGE, Prop.
Placer and Hydraulic Mining right at hand. - A Beautiful Drive and the place to spend an enjoyable day.

R. A. Macconnell
Undertaker

J. M. DERR,
BOOT AND SHOE MAKER.
Repairing Promptly Done.
Footwear to Measure a Specialty

FRUIT LANDS UNLIMITED

Nelson News : The extended and thorough inspection of fruit and fruit lands in Kootenay, just completed by two members of the provincial board of horticulture, has convinced them that there is in the interior a vast area of fruit land equal to any in the world. A small proportion of it will require irrigation, but in every case the water supply is abundant and near, and there are no difficulties.

The land is rapidly being taken up and planted with fruit trees. The orchards already in existence are bearing splendidly. A gratifying feature of the situation is that the fruit is still almost entirely free from best or disease. The board and the provincial officials and inspectors will do their utmost to keep it so. They are satisfied with the provincial law on the subject which has been modified from time to time on the advice of members of the board. All that is required is rigorous enforcement of the law, and British Columbia will be in a few years the orchard of North America, perhaps also of the empire.

Thomas Cunningham, of Vancouver, provincial fruit pest inspector, arrived in Nelson Friday night from Rossland. Seen at the Hume yesterday by a representative of The Daily News, he said :

"After we said good-bye to you here, Mr. Earl and I left for the Crows Nest line. The first place we stopped was at Creston. There is a large area of land there that will make ideal orchard land. Apples especially grow splendidly there. Trees planted last year are growing well.

"At Fernie we had a difficult problem to solve. Fruit is imported there through Gateway. It is inconvenient to inspect it at Fernie, as from there it would have to be shipped back to Elko and Cranbrook. Elko would be a better place but if it is not to be inspected at the place to which it is assigned, it might as well be held where it enters the province. A further difficulty is created by the fact that the only available man for inspector at Gateway is the customs collector.

"The only way out of the difficulty that I could see was to order the detention of the fruit for inspection at Gateway, and I so ordered. That brought a strenuous protest from the Great Northern Express company. It happens that the Great Northern agent at Fernie is also a commercial agent for Washington fruit. He represented to me and to the merchants at Fernie that the fruit trade would be ruined.

"I couldn't agree with him. Fruit that won't survive 24 hours is not worth much. Besides, I consider the protection of British Columbia from fruit pests a more important consideration than the interest of any fruit dealers. I shouldn't be very sorry if the enforcement of the ruling meant a considerable decrease in the quantity of fruit shipped in from Spokane. It is a constant menace to our orchards. Spokane is the dirtiest fruit market in the west. Nearly all the fruit from there is affected with some disease.

"In the country south of Fernie we found wild tomatoes growing. I was surprised at that, for they belong to the subtropics. There is a large area of splendid land round Tobacco Plains, the possibilities of which are practically unlimited. A number of orchards are being planted there now. At the request of a number of the owners I am going back after the Dominion Fair to advise them as to choice of locations and varieties of fruit for planting.

"When we returned from Fernie we went up to the Slocan district. There is far more available fruit land of the best quality along Slocan lake and river than anyone suspects. The fruit trees already planted are doing splendidly.

"Round near New Denver particularly the prospects are magnificent. We held a meeting of fruit growers there on the 19th of August. We also inspected the orchards and surveyed the lands. The fruit is in perfect condition and almost entirely free from disease. The only pest that has appeared at all is the green fly.

"We greatly admired Mr. Harris' orchard. He has a large area already planted and intends to have 50 acres. There is a scheme on foot of which Mr. Harris is one of the principal promoters, to build an irrigation ditch. It can be done for $5,000 and will improve 1,000 acres.

"In Mr. Harris' orchard I saw apple trees from Martin Burrill's nursery, planted last year, in bearing and producing too much.

"The pears around New Denver are the finest I have ever seen. I was surprised to see a hybrid plum, one of Burbank's creations, a blend of Californian and Japanese, doing splendidly. It had hardly been expected that the species would thrive anywhere in Canada, but they are doing splendidly there.

"Mr. Burbank, whom I have mentioned, is called the 'fruit wizard.' He has, by blending and grafting, produced many new and fine varieties of fruit. The legislature of California has lately voted him $200,000 to enable him to continue his experiments.

"I consider Slocan lake, without exception, the prettiest sheet of water I have ever seen. A little advertising at the coast would bring thousands of people there in the summer.

"Mr. Earl and I went over the land between Rosebery and Nakusp. The country is very interesting from an agricultural and horticultural point of view. There is an extensive area of land with rich soil and a clear subsoil. Apples and pears of fine quality can be grown there. Unfortunately a lot of the land is held under timber leases undeveloped. The owners, I am told, will neither cut the timber nor part with the leases. The value has increased 10 per cent without any effort from the owners. This is not as it should be. The clearing and cultivation of the land is more important to the province than the maintenance of timber limits. The safest class in any country is the agricultural class.

"On the divide I saw fine clover and timothy growing. Hay in abundance and of the best quality can be grown there. At present we are importing hay and paying dearly for it.

"At Nakusp Mr. Earl left me to go home to Lytton, where his own orchard now requires his attention. He has 3,500 acres under cultivation. This year he has exported two car loads of grapes.

"I have promised to visit Nakusp again this fall to advise men who intend to plant orchards round there.

"Coming down the Arrow lakes I met a Mr. Proctor, of California, a fruit grower. He expressed the greatest surprise that the fruit growing capabilities of Kootenay have not been developed earlier. He considers that we can beat California in apples, plums and cherries. It is a fact, though he didn't admit it, that Okanagan peaches are away ahead of the California product in every respect.

"I then went down to Robson. I was struck with the developments round the lower Arrow lake. I intend to have a launch put on there so that I can go from ranch to ranch.

"I looked over the situation in and around Rossland. There are many orchards there, especially on the cemetery road. The trees are all in good condition, even at an altitude of 3,800 feet.

"I went down to Northport and inspected the land along the Columbia river, below Trail. It is intended to irrigate there with water from Beaver creek. By that means 2,000 acres of good fruit land can be made available.

"Good land lies along the Columbia from Trail to Robson where no irrigation is needed. I should say that there are not less than 5,000 acres of good land. The fruit product of that land will more than supply those towns.

"The doctrine I want to install everywhere is that fruit pests must be kept out of this country at all costs. We have the finest fruit country on the earth. It rests with us to keep it so."

Mr. Cunningham leaves for Grand Forks to-morrow morning.

SHERLOCK HOLMES STORIES.

NEW SERIES OF THESE THRILLING DETECTIVE TALES.

The Free Press, Winnipeg, has secured for Western Canada the exclusive right to reproduce a new series of thirteen Sherlock Holmes stories by Sir Conan Doyle. For these stories it is understood the author has received the highest price ever paid for such literature.

When Sir Conan Doyle created the character of Sherlock Holmes he founded an absolutely unique type and nature of detective stories. Doyle made his detective a deductive genius and the style and nature of his adventures set the world a-talking. Thousands of people have grown to regard Holmes as a personal friend, and they would not willingly miss a single one of his adventures.

Each story is complete in itself, the first one appearing in the Weekly Free Press of August 16, entitled "The Adventure of the Blue Carbuncle," and one each week thereafter.

To introduce the Weekly Free Press to new readers a special offer is being made of 25c. to the first of January, 1906, which, of course, includes these stories. You ought to take the Weekly Free Press, but you cannot afford to do without your own local paper, therefore instead of sending 25c. to the Free Press better send 40 cents and we will send you the Herald to the end of the year as well as the Free Press, you, therefore, secure both papers to the first of January, 1906, by paying 15 cents additional.

A number of our readers have friends in Eastern Canada, the United States and even in the "old land" who are hungry for news concerning Western Canada. If you are too busy to write these friends letters what more acceptable gift could you send them than a copy of a leading Metropolitan Western Weekly and a leading Weekly such as the Herald.

This offer remains good until Oct. 1. Send in your subscriptions at once.

THE LADY OF LYONS.

The forthcoming engagement in this city of Margaret Neville, the celebrated English actress in Lord Lytton's beautiful play, "The Lady of Lyons," will undoubtedly awaken a great deal of interest among our theatre goers, as not only has Miss Neville a splendid metropolitan reputation, gained during five years as a member of Sir Henry Irving's company, but the company surrounding her is one of exceptional merit. The engagement here will take place at Wentworth hall, and will undoubtedly draw a large audience.

For Family Use
Try some of our Excellent
Sherries
They are Unequalled, Unexcelled
A. L. McDermot
Wholesale Wine Merchant
Phone 17, Cranbrook.

DRINK
Cranbrook Beer!
Made from the best malt and the purest water, it is unexcelled for quality. Ask for Cranbrook Beer and insist on having it.
The Cranbrook Brewing and Malting Company, Limited
Also manufacturers of all kinds of Aerated Waters

THE EAST KOOTENAY LUMBER CO. LIMITED
THE E.K.L. Co. LIMITED CRANBROOK B.C.
Manufacturers of
Rough and dressed LUMBER and DIMENSIONS
Also all kinds of MOULDINGS
MILLS AT
Jaffray, Ryan and Cranbrook, B.C.
Head Office, - Cranbrook

FOUR CARS LAST WEEK
is what we unloaded into our warehouse. Get our prices on Flour, Bran, Shorts, Wheat, Oats, Timothy Hay, Prairie Hay. We guarantee satisfaction,
HARRIS BROTHERS

TIMBER LANDS
FOR SALE OR LEASE
The Canadian Pacific Railway Company offer timber lands comprised in British Columbia Southern and Columbia & Kootenay Railway land grants for sale and to lease on favorable terms.
These lands contain some of the finest timber in the Kootenay District.
For terms, maps and further particulars apply to the following local land agents:
V. Hyde Baker, Cranbrook, B. C. E. Mallandaine, Jr., Creston, B. C.
I. H. Wilson, Wardner, B. C. H. & M. Bird, Nelson, B. C.
R. R. Bruce, Wilmer, B. C.
Or to
J. S. DENNIS,
British Columbia Land Commissioner,
Canadian Pacific Railway Company,
Calgary, Alberta

LAND NOTICE.

Notice is hereby given that sixty days after date I intend to apply to the Chief Commissioner of Lands and Works for permission to purchase the following described land South East Kootenay :—

Commencing at a point where the east boundary of lot 7102, group one, crosses the Crows Nest Railway, thence south forty-one chains, more or less, to the west bank of the Moyie river; thence following the Moyie river in an easterly direction upstream about twenty-five chains, more or less, to the right-of-way of the Crows Nest Railway; thence along the said right-of-way a distance of twenty chains, more or less, to the place of beginning.

Thos. Caven,
Per H. H. McVittie, Agent.
July 6th, 1905. 16-9t

LAND NOTICE.

Notice is hereby given that sixty days after date I intend to apply to the Chief Commissioner of Lands and Works for permission to purchase the following described land in South East Kootenay :—

Commencing at a post planted at the north-west corner of lot 123, thence north 13 chains to lot 4142; thence west 7 chains to the bank of the Kootenay river; thence following said bank down stream to the point of commencement.

James Ward.
Dated July 3rd, 1905. 15-9t

CRANBROOK HERALD

By The Herald Publishing Company Limited.

E. Simpson

Editor and Manager.

The Herald is worth $10 a year. It costs only $2. No man in South East Kootenay can afford to be without it, and everyone living outside of the district, who is interested in the progress of this section, should read it. It publishes the news while it is news. It is controlled absolutely by the publisher. No clique, party or individual dictates its policy. It don't try to please the people. It's desire is to publish a newspaper that will be a credit to the community. Send in your subscription and you will be thankful ever afterward.

Advertising rates $1 per inch, single column, per month, no more and no less.

Reading matter 15 cents per line to non-advertisers; 10 cents per line to regular advertisers. Business locals five cents per line each insertion.

If you desire to reach the people of South East Kootenay you must advertise in The Herald.

The Herald has a first-class job plant, and its work is of the best. The Herald don't want charity. It wants a square deal on your job work. If we can't suit you in quality and price, kick, and send your work to some Cheap John house in the east that never spends a cent in Cranbrook.

MORE THAN

1,000 a Week

That is the Guaranteed Circulation of the Cranbrook Herald

Press room and subscription lists open to investigation by advertisers at any time.

The Herald gives a dollar in value for a dollar in money. The advertiser has the right to know what he is receiving for his money. The Herald is one paper that courts investigation.

HERALD AGENCIES

The Herald will be found on sale at the following places:

Marysville, Marysville Drug Store
Wardner, G Donahue's Store
Moyie, S. K. Harvie's Drug Store
Ryan, R. P. Finlay
Fernie, Purdy's Book Store
Elko, Holbrook's Book Store
Cranbrook, Beattie & Atchison's and C. E. Reid & Co.'s

UNFAMILIAR WITH THE TICK REAPS DISASTER VERY QUICK

BUSINESS BEFORE POLITICS.

Has a government the right to say to any community, "You voted Liberal or you voted Conservative, consequently you cannot expect any return for the taxes that you pay." Has not a property owner the right to expect fair treatment from the government, no matter what ticket he may vote? Should a government take the position that so long as a community or district returned an Opposition member, its citizens had no rights as tax payers? These questions are pertinent ones. Just at this time they materially affect every citizen of the Cranbrook district. The progress of this section is being retarded because the government has not up to date spent the money that was appropriated for this district. The amount was small enough, yet it should be expended before it is too late. The people have the right to vote either Liberal or Conservative, and when it comes to asking straight political favors, should stand by the results of their vote. But when it comes to expending government money for public improvements, money that was secured by taxing Liberal and Conservative alike, then the party in power is guilty of rank injustice if it discriminates between the district that returns a government member and the district that returns an opposition member. It uses it's power as guardian of the public's interest to gain a narrow, partisan end. Such a policy is unfair, it is unjust, it is the extreme of blind political bigotry. It assumes that a business proposition should be treated as a political proposition. How long would any man in Cranbrook remain in business if he declared that he did not want the trade of any man unless he were a Conservative, or unless he were a Liberal? Members of his own party would desert him as they would not consider him a safe man with whom to deal. And yet this question of the government refusing to spend any money in the Cranbrook district because it returned a Liberal member, is working a hardship upon every man who has a dollar's interest in the district, upon every property owner, upon every business man, upon every prospector, upon every mine owner, upon every workman, in fact upon the whole community at large. The Herald has maintained that this is not a question to be considered in a political light. The Herald has worked hard for the advancement of this district for over eight years, and to-day it is more concerned with the prosperity of this district, with the development of its resources, with the material advancement of the people, than it is with the political success of either W. R. Ross, the Conservative member of Fernie, or Dr. J. H. King, the Liberal member of Cranbrook. It believes that the expenditure of public money should be made upon a business basis, and any policy to the contrary is an injustice to every citizen of the district. The people of the Cranbrook district all have their opinion on politics, and naturally they differ. But on the question of public improvements they are all of one opinion, although there may be some who would not acknowledge it for political reasons. Every man is selfish to a greater or lesser degree, and as a rule he thinks a great deal of his personal interests. Most of the men who have anything in this district have their all here, and they would prefer to see that protected rather than see a policy enforced that means a positive detriment, simply to boost the political fortunes of any individual or party.

It is not a question of politics, it is a question of cold business.

EDITORIAL NOTES.

The late George Gooderham left an estate amounting to over $9,000,000. The province of Ontario will collect $710,000 as a succession tax.

The Toronto World is after the men who would grant the province of Ontario by tying up the power of Niagara for the benefit of a few capitalists. In this fight the people of that province should stand by the World. It has thrown aside all political phases and is battling for the rights of the people.

A man who gave his name as E. Nelson has been arrested for impersonating one E. Nelson in the recent federal election on behalf of the Conservatives. It is also claimed that some serious charges will be brought against the Liberals for practices indulged in at the same election. The Herald hopes that if there were any violations of the law on either side full punishment will be meted out, whether the man be Liberal or Conservative. If the elections cannot be kept inviolate then popular government is a rank failure. The only way is for the leading men of both parties to do all in their power to punish the guilty, and unless this is done all investigations would prove farcial in the extreme.

The big fire department fight at Nelson is over, S. E. Coulter, the driver of the fire team, having resigned. The strain of watching this home fight and the peace negotiations between Japan and Russia, was too much for even the strenuous Nelsonite, and so peace was declared at home.

R. T. Lowery's new Claim will soon be published. Our western mail sacks are receiving a lining of asbestos.

On Friday the new province of Alberta will be born, and on Monday the sister province, Saskatchewan, will first take on official life. May the career of both provinces be prosperous, may their rich lands produce increased crops and may their population increase to the millions that the resources will justify. But better and more important still, may the people of the present, and the generations to come be inspired by patriotic motives that will create and maintain governments that will be honest and clean, with the welfare of the people as a whole the primary object and partisan advantage and blind bigotry not a controlling influence.

Put out the bush fires by preventing them. Enforce the law against leaving live fires this time of the year. Most of the big fires now raging throughout East Kootenay have originated by carelessness. Make the penalty severe enough to prevent carelessness and there will be a most satisfactory decrease in the number of fires.

Cranbrook had luck this week. Supt. McKay cleaned the streets in the business part of town. Now if he will repair the sidewalks Cranbrook will arise and unite in thanks.

Construction on the Grand Trunk Pacific has been inaugurated, and within five years Canada will have two great transcontinental systems, and perhaps three.

The Alberta editorial association met last week at Banff and held a very profitable and pleasant session. The same officers were re-elected with J. J. Young, of the Calgary Herald, as president. This association promises to be one of the strongest and most influential newspaper organizations in Canada. It is young, but it is intelligent and energetic, and is moving along the right lines. It will meet next year at Medicine Hat, and then make Banff its permanent meeting place. This is not a bad idea, as the waters of the springs possess many virtues and Dr. Brett is always on hand. Conveniences of this kind can not be overlooked by country editors off on a yearly jaunt.

The Fernie Free Press has its new plant installed and will do the Phoenix act this week. The enterprise displayed by Mr. Wallace is to be commended and the people of Fernie appreciate it.

Labor Day will be a big day in Cranbrook and no person can afford to miss it.

The Herald subscription list is growing more rapidly than ever. The people seem to appreciate a paper like the Herald if new subscribers are a criterion.

The Moyie Leader wants the government to expend some money in that town. The Leader is right and is to be commended for the stand that it has taken.

A RELIABLE COMPANY.

In making up this gigantic showing of world-wide usefulness, which is of vital importance to every nook and corner in every civilized country, many excellent companies have zealously and honestly labored in the upbuilding of this magnificent and helpful business. There are many such companies, strong, progressive, and thoroughly reliable. A fine type of the best organizations of this class is the Provident Savings Life Assurance Society, of New York, whose president is an insurance expert of the highest rank, giving his best thought and all his time in furthering its prosperity. How completely this company is confided in by the public is disclosed by the fact that each of the first seven months of 1905 exhibits a substantial increase of business over the preceding month.

August marks the thirteenth anniversary of the Provident Savings. With insurance in force exceeding one hundred millions; with assets exceeding eight and one-half millions; with a policy reserve exceeding seven millions; and having returned to its insured, including amount now held for their benefit, more than thirty-three millions of dollars, it can truly be said that this is a fine type of a strong, well-managed, and conservative company.

This company is represented by Arnold & Roberts.

GOOD WORD FOR THE HERALD

Gold n Star: The Cranbrook Herald now appears as an eight-page seven-column paper. The Herald is up-to-date in every respect, and even if it wasn't printed in the best town in South East Kootenay, Fred Simpson would certainly issue a good paper. Success, Old Man.

MOYIE IS KICKING

(From the Movie Leader.)

The people would like to see some government improvements made in South East Kootenay, and they would like to see them made "p. d. q."

OATS FOR SALE.

The undersigned has several cars of good feed oats for sale at $22.50 per ton, in bulk, F. O. B. Olds; $24.00 per ton in sacks. Wm. Dean,
22tf Olds, Alta.

WANTED.

Position as bush hand. Have had experience and had charge of logging camp. Steady and sober.
Alex. McLaughton,
tf Langdon, Alta.

ARNOLD'S CIRCUS

WILL APPEAR IN

CRANBROOK, THURS., SEPT. 7

THE LARGEST SHOW EVER PUT UNDER CANVAS FOR THE PRICE

SURPASSING, SENSATIONAL, AERIAL FEATS

FUNNY CLOWNS AND COMEDIANS, SONGS AND SAYINGS

A SHOW THAT PLEASES MEN AND DELIGHTS WOMEN AND CHILDREN

STRICTLY MORAL - ENDORSED BY PRESS AND PULPIT

ADMISSION: Adults 50c; Children 25c

ON SEPTEMBER 4th

We will be open in the forenoon and after 7 o'clock in the evening on that day. That is important, of course, but, what is more important, the people will have an opportunity of seeing the finest stock of clothing, the "20th Century brand," to be found in Western Canada. In the shoe line, for both ladies and gentlemen, our stock is complete. The drygoods department will prove a source of delight to the ladies on account of the superiority and wide range of stock carried. But no one should miss the carpet, curtain and rug department, with its importations direct from the Old Country. Every man or woman likes to see fine goods, honest goods and up-to date goods. But these conditions alone do not meet the bill.

PRICES COUNT

We are cutting prices. We know our stock is too large. Low prices and best quality will do the business. Drop into the store. Make it your headquarters on Labor Day.

HILL & CO.

CRANBROOK'S GREATEST STORE

PROMINENT CITIZENS....

Bonny Scotland has sent many good men to Canada, and they are rare cases indeed when one does not turn out to be a good citizen. George T. Rogers was born in Glasgow, or rather in Maryhill, a suburb of that city. It was in the year of 1865 that Mr. Rogers first saw the light of day, and until fifteen years of age, he followed the course of the average Scotch boy, went to school, imbibed the ideas and traditions of his native heath, and acquired an accent that never deserts the true Scot. When 15 years old Mr. Rogers entered the employ of the telegraph postal department. The Scotch

GEORGE T. ROGERS.

believe in the public reaping the benefit of public utilities, and Glasgow has set the pace for the world in this phase of municipal management, as its revenues from its public utilities pays all the expenses of that great and progressive city. After a while he was transferred to the postal branch of the service which was not satisfactory to him and he endeavored to again get transferred from the postal to the telegraph department, but did not succeed, and consequently resigned. Altho' born of a family that were wedded to Scotland and to the groove of life in which they had lived for generations, unaccustomed to changes and averse to innovations, Mr. Rogers had in him a strain of blood that made his ancestors fighting Scots, and he refused to submit tamely to the situation. Independent in spirit, with a determination to win on his own merits or lose altogether, he gathered what he had and said good bye to the family and the old hearthstone and sailed for Canada, going direct to Elkhorn, Man., where he had friends. He was new to the ways of Canada, but he had grit, and he quickly assimilated himself with the new conditions. First he married a Scotch lassie who had preceded him across the water then he went to work for a firm engaged in general merchandising, and continued to labor in the same building for thirteen years, the firm changing once during that time, Wilcox & Clingan being the proprietors most of the time. During the summer of 1900 he heard of the growing town of Cranbrook, and being desirous of trying his fortunes further west he came here and went to work for G. H. Bremner, who at the time had a general store. After a few months he became convinced that Cranbrook was going to be a prosperous place and he arranged to engage in business for himself. In December he opened his store in the Cranbrook hotel block, and with the exception of changing one door to the west has been in the same place ever since. To-day Mr. Rogers has one of the most attractive grocery stores in the Kootenays. He has shown that he is up to date in his ideas and methods and in consequence his commercial career in Cranbrook has been one of increased prosperity. Mr. Rogers has a comfortable and attractive residence, and personally he is very popular in the town and district, and to-day is the most talked of man for Cranbrook's first mayor, an office that the people generally feel that he would fill with credit to himself and honor to the newly born municipality.

A CLEAN SHOW.

The manager of the Arnold Shows which appear here Thursday, September 7, has the following testimonial from Rev. J. H. Lambert, Vernon, B. C.:

The Rectory, Vernon, B. C., August 3, 1905.

The Manager Arnold Shows:

Dear Sir,—I attended your performance this afternoon and I have seen most of the best shows in England and this country, but I have never seen a better or a cleaner one than yours,

J. H. Lambert,
Rector All Saints Church,
Vernon, B. C.

SOCIETY AND PROFESSIONAL CARDS

CRESCENT LODGE NO. 23
KNIGHTS of PYTHIAS
Cranbrook, B. C.
Meets 2nd and 4th Tuesday at 8 p.m. in I.O.O.F. hall.
J. A. Arnold, K.R.S. J. W. Bremner, C.C.
Visiting brethren cordially invited to attend.

Cranbrook Local Union 1241 of the United Brotherhood of Carpenters and Joiners of America.
This local meets every Friday evening at 8 p.m. in C.L.U. hall.
Visiting brethren cordially invited.
J. A. Landry, Rec.-Sec. J. H. McDonald, President.

I.O.O.F. Key City Lodge No. 42. Meets every Monday night at their hall on Baker street. Sojourning Oddfellows cordially invited.
W. S. McDonald, N. G. Charles Smith, Sec'y.

Cranbrook Lodge, No. 34 A. F. & A. M.
Regular meetings on the third Thursday of every month.
Visiting brethren welcomed.
E. Patterson, Sec'y.

CRANBROOK AERIE NO. 967
F. O. E.
W. P.; S. J. Morrow, W. S.; A. M. Black. Aerie meets at I.O.O.F. hall 1st and 3rd Friday

CRANBROOK LODGE, 8943,
ANCIENT ORDER of FORESTERS
CRANBROOK, B.C.
Meets every 2nd and 4th Tuesday in "Good Templars Hall."
Visiting brethren cordially invited.
A. McCowan, C.R. J. Sims, Sec'y

CRANBROOK LODGE
I. O. G. T.
Meets every Friday night above Patmore's Store.
Come and join the Happy Band.

CRANBROOK
LOYAL ORANGE LODGE, NO. 1871
Meets every 2nd Wednesday and 4th Saturday at 8 o'clock in Oddfellows Hall.
Visiting brothers always welcome.

MUSIC
MRS HILLOP, Teacher of the Pianoforte
Special attention to touch, technique, phrasing and grading of studies.
For particulars apply C. E. Reid & Co.'s Drug Store.

W. F. GURD,
Barrister, Solicitor, Etc.
CRANBROOK, BRITISH COLUMBIA

HARVEY & McCARTER,
Barristers, Solicitors, Etc.
Hazell Block Cranbrook, B. C.

C. H. DUNBAR
Barrister, Solicitor, Notary Public, Etc.
Cranbrook, - - B. C.

DRS. KING & GREEN,
Physicians and Surgeons
Office at Residence, Armstrong Ave.
OFFICE HOURS:
Forenoons - - - - 9.30 to 11
Afternoons - - - - 1.30 to 3.30
Evenings - - - - 7.30 to 8.30
CRANBROOK :: :: :: :: B. C.

Dr. Connolly,
Physician and Surgeon
Office on Armstrong Avenue
Hours:—9 to 11 a.m., 2 to 4 p.m., 7 to 8 p.m. 'Phone 105.

DR. F. E. KING
DENTIST
OFFICE HOURS:
9 to 12 a.m.
1 to 6 p.m.
7 to 8 p.m.
Office and residence on Armstrong ave
CRANBROOK, B. C.

DR. F. B. MILES
DENTIST
OFFICE HOURS:
9 to 12 a.m.
1 to 6 p.m.
7 to 8 p.m.
Office in new Reid block
CRANBROOK, B. C.

THE HORSE'S PLEA
Up hill urge me not,
Down hill trot me not,
On the plain spare me not,
And in case of sickness call up
DR. CROSS, VETERINARY SURGEON and HORSE DENTIST
CRANBROOK, B C. 'Phone 74

McVittie & Laidlaw,
Mining Engineers and Surveyors,
CRANBROOK, B. C.
THOS. T. McVITTIE, P. L. S.
J. T. LAIDLAW, M. E.

J. G. CUMMINGS
PROVINCIAL LAND SURVEYOR
FERNIE

Cranbrook Sash and Door Factory
All kinds of finish work in way of doors, windows, transoms, etc. Kiln dried lumber for inside work. Our work is guaranteed and our prices are satisfactory. Screen doors
Rough and Dressed Lumber For Sale

John W. Wolf
Boot, Shoe and Harness Maker
Old shoes made new. All kinds of repairing. Give me a call.

W. R. BEATTY,
FUNERAL DIRECTOR,
CRANBROOK, B. C.
TELEPHONE 89

Cranbrook Foundry and Machine Shop
McKinnon & Johnston Proprietors
We are prepared to do all kinds of repair work heavy and light, make castings, turn shafts, etc.
Scientific Horseshoeing a Specialty

STEWART'S
The Leading Store For
FRESH FRUITS
FRESH NUTS
VEGETABLES
CHOICE CONFECTIONERY
HAZELWOOD ICE CREAM
Prompt Delivery.
HUGH STEWART
PHONE NO 75 ARMSTRONG AVE

Goldstream Hotel
J. R. DOWNES,
A Short Drive From Victoria
People of South East Kootenay who visit Victoria should not fail to visit Goldstream. It is the tourist's paradise.

J. Edgar Davis
BRICKLAYER and CONTRACTOR
Furnace, Boiler, Range, and Fireplace work a specialty.
All descriptions of stonework undertaken. Orders left at
J. D. McBRIDE'S
will receive prompt attention.
P. O. Box 854

OUR STORE WILL BE OPEN UNTIL 12 O'CLOCK NOON, AND RE-OPEN AT 6 O'CLOCK P. M. ON LABOR DAY

OUR FURNITURE BUSINESS

The MONTHLY PAYMENT PLAN is the greatest boon that Cranbrook HOME-MAKERS have ever known. The result of advertising this plan has brought many people to our store who are anxious to take advantage of the great inducements we are offering. Furniture when bought is usually an investment for life. Your home is surely worthy of a little expenditure. A well furnished home gives comfort; it gives satisfaction; it shows respect for friends and neighbors and can always be counted on as a substantial accumulation of property. With our easy payment plan there is no reason that your home should not be furnished just as fine as your neighbors.

CRANBROOK CO-OPERATIVE STORES LTD

OUR STORE WILL BE OPEN UNTIL 12 O'CLOCK NOON, AND RE-OPEN AT 6 O'CLOCK P. M. ON LABOR DAY

Join Our Lending Library

New Books and New Magazines Every Day

Beattie & Atchison

where it pays to deal.

See our drug ad. on 1st page.

OPERA HOUSE

One Night Only

FRIDAY, SEPT. 15

Mr. Edward R. Salter
respectfully announces the first appearance in this city of the Celebrated English Actress (for five years a valued member of Henry Irving's superb company)

MISS
Margaret Neville
and a most effective cast in an Elaborate Production of Sir Edward Bulwer Lytton's beautiful romantic love story

The Lady Of Lyons

"It isn't often you leave the playhouse feeling better than when you entered it. But you will if you see this company and play."

Reserved seats will be placed on sale one week before the date in this city at P. O Drug Store.
Prices, $1.00 for Reserved Seats

LOCAL NOTES

Picked Up About the City by Asking Questions of Many People.

Read Patmore Bros. Ad.

V. Liddicoatt visited Moyie Sunday last.

E. Elwell is taking a trip up the St. Marys valley.

J. P. Fink has been on the sick list the past few days.

F. D. Becker, of Bayard, was in town last Monday.

David Breckenridge, of Wardner, was in town last Sunday.

B. S. Pike, of Marysville, was a Cranbrook visitor Saturday.

Mrs. J. Woods visited friends on the North Star branch last week.

William Barclay, of Wardner, was a Cranbrook visitor last Monday.

Mrs Prest has returned from her visit to the Portland exposition.

H. W. Kraus left by to-day's train for his home in Conrad, Montana.

Mrs. Harry Bex visited Marysville friends a couple of days last week.

Coming to Cranbrook on Labor Day? It will give you a good chance to get your picture taken. Prest's studio open all day.

J. Murray returned home Monday from an extended visit in the east.

W. . . . tchison has gone to Moyie for a vacation and recuperation trip.

A. S. Bennett, of the Herald staff, has gone to Medicine Hat to visit a brother.

James Neil, of the Falls View hotel, Marysville, was in town Tuesday.

Mrs. and Miss Farrell, of Moyie, registered at the Cosmopolitan Monday.

You should have a picture of your float on Labor Day. Speak to Prest early about it.

James Laidlaw is surveying a group of claims on the Upper St. Marys for eastern parties.

J. G. Cummings, the surveyor, came down from Fernie one day this week on business.

Mrs. Soper and Mrs. Frank McMahon, of Moyie, were Cranbrook visitors last Monday.

Advertise your business to the big crowds that will be here on Labor Day. Have Bradley & Co. paint your banners.

Joe Kearney, who has been visiting Cranbrook friends, returned to Macleod Sunday last.

Do you want to have a picture of your float on Labor Day? Speak to Prest about it this week.

Miss Rhoda Leitch will sing a solo in the Presbyterian church next Sabbath at the evening service.

The fire boys have been doing some good practicing the past two weeks and are getting in good shape.

J. B. Langley, W. Langley and R. L. T. Galbraith were in town several days this week on mining matters.

E. Sissons of the North Star mill, left last week for Toronto to take a course in one of the colleges there.

A. B. Fenwick and H. S. Clark were in Cranbrook on Tuesday to attend a meeting of the Royal Arch Masons.

Mrs. N. C. McKinstry and children returned Monday from an extended trip through Ontario and other eastern points.

F. J. F. Perry left Saturday afternoon for a short visit to Calgary returning to-day with Mrs. Perry, who has been visiting at Edmonton.

Frank Davies, of the C. P. R. train service, who has been making an extended visit at his old home in Ontario, returned to Cranbrook Monday last.

James Staples, who has been visiting American cities in the interests of W. T. Reid & Co., returned to the city Tuesday.

Mrs. West and daughter, of Wetaskiwin, who has been visiting Mrs. L. B. VanDecar for the past week, left for their home last Tuesday.

Mrs. E. J. Reid left last Monday for Walla Walla, Wash., for a prolonged stay with her son, Rev. Reid. W. T. Reid accompanied her as far as Fernie.

Mrs. Soper, of Kimberley, who has been visiting her daughter, Mrs. F. J. McMahon, of Moyie, returned home on Tuesday last. Mrs. McMahon and children accompanied her.

The many friends of Mrs. S. Whalen, who has been seriously ill in Napanee, Ontario, will be pleased to hear that she has sufficiently recovered to enable her to return to her home in Fernie.

William Oliver has gone east for a visit of several weeks. It has been several years since Mr. Oliver has been back to his old home and he has earned the vacation by a lot of hard work.

A. B. Lounsbury and wife, of Wheatley, Ont., were the guests of Mr. and Mrs. R. Lounsbury the past week. Mr. Lounsbury was very favorably impressed with Cranbrook and the district and said that the country was a revelation to him.

Miss Balfour, of Lennoxville, Quebec, is the guest of her brother, Jas. Balfour, the well known railway accident insurance agent. Mr. Balfour was anxious to have his sister see the beauties of the Kootenays at this time of the year.

P. Chenette has bought the Royal hotel of F. Angers, at Marysville, and took possession last Saturday. It was not possible for Mr. Chenette to remain out of business very long and he will make a success of his new venture as he has with all of the others.

T. Ahearn and daughter, of Ottawa, uncle and cousin of Maurice Quain, passed through Cranbrook Sunday on their way for a visit to Grand Forks. Mr. Ahearn is the senior member of the electrical firm of Ahearn & Soper, of Ottawa. Mr. Quain accompanied them as far as Ryan.

The services in the Methodist church next Sunday will partake of a special nature. In the morning the pastor will give an illustrated talk when all children are invited with their parents. In the evening the service will be in keeping with Labor Day, when a special address will be given by the pastor. All are invited to these services.

Arthur and Roger Lund came up from Wardner Tuesday.

Miss Clara Clarke, Toronto, is visiting Mr. and Mrs. Smith.

Get that Labor Day banner painted at Bradley's right now.

E. A. Hill was in town Tuesday, called here by the serious illness of his brother.

H. White, the local customs officer, visited Moyie Tuesday on official business.

William Steward leaves next Wednesday on an extended visit to the Old Country.

Bert Black spent several days this week fishing in Bull river and the vicinity of Wardner.

When in Cranbrook Labor Day don't fail to get a souvenir. We have a splendid assortment. Wilson, the Jeweler.

Tie a string on your finger so you won't forget to get your supply of candies at the Candy Makers.

Frank Johnson, assistant foreman at the C. P. R. shops, spent Sunday last with his family at Creston.

If you want to purchase a watch on Labor Day be sure and read Tate & Son's ad.

Ed. Home and Sam Morrow are at St. Marys lake this week enjoying life like good sports.

Miss Green, after a pleasant visit with Dr. and Mrs. Green, left on Tuesday for her home at Victoria.

J. S. Mighton has opened a fruit store on the street fronting the station and A. C. Smith is in charge.

Get your Labor Day banners from Bradley & Co., the sign artists.

Miss Jackson, who has been visiting friends at the coast for the last few weeks, returned home last Friday.

Mr. W. J. Welsh left last Saturday to take a position on the Great Northern railway with headquarters at Whitefish.

Mrs. J. A. Landry and family left last Friday to join their husband who is working in the C. P. R. shops at Moose Jaw.

If your jewelery, watch or clock needs repairs take it to Tate & Sons, who guarantee their work to give satisfaction.

For satisfactory plumbing try Patmore Bros. They guarantee satisfaction.

Mr. McKenzie, who has been visiting friends in Cranbrook for the past month, returned to his home in Medicine Hat last week.

Prest's Photo Studio open all day on Labor Day for visitors from a distance.

Mr. and Mrs. Kershaw returned to their home in Fort Steele last Friday after a visit of a week with their daughter, Mrs. L. Patmore.

Mr. and Mrs. H. Hames have returned to their home at Treherne, Man., after a very pleasant visit with Mr. and Mrs. A. C. Nelson.

Otis Staples and wife, of Bayard, returned last Friday from an extended visit to the coast cities. They visited the Portland exposition while absent.

Mr. Pigott has thoroughbred barred Plymouth Rock hens and 1 male bird for sale. Most convenient time for seeing him would be between the hours of 7 and 9 p. m.

C. M. Keep of Portland, returned from the Windermere country this week, and is the guest of Mr. and Mrs. James Ryan. Mr. Keep expects to go home within a few days.

Third-class engineer desires situation; any class machinery. Apply Herald office. A21-tf

Come in on Labor Day and see our Souvenir Spoons with cut of newly finished C. P. R. station in bowl. Wilson, the Jeweler.

Miss Patmore left last Thursday for a visit with friends at Regina. She will remain to witness the big ceremonies on the birth of the new province on the fourth of the month.

J. A. Macdonald, leader of the Opposition in the provincial house, passed through town last Friday on his way to Frank, where he went on legal business.

Mr. Frank R. Angers, late proprietor of the Royal Hotel, Marysville, has accepted a position with the Cranbrook Brewing & Malting company, as traveler.

First class saw filer and all round mill man desires position at once. Will run mill by the thousand. References furnished. Apply to B. Lafleur, Canadian hotel, or address Cranbrook, P. O. 22-2t

Thomas Moran, of Watts mill, has gone east with his sister-in-law and her children, and will be back as soon as he has helped them get located.

R. D. Wilmot, M. P., representing Sunbury and Queens counties, N. B., is in town the guest of A. J. Wilmot, of the Kings Lumber Mills company.

Messrs. Vic. Rollins, J. H. King, T. M. Roberts, Frank Dickison and F. E. Simpson spent three days at St. Marys lake the past week fishing and they had a glorious time and some excellent fishing.

Every business man in town should have banners painted for the big Labor Day celebration, and the well known firm of Bradley & Co. is fully equipped to supply any want in this line.

If your eyes trouble you at all, let us examine them on Labor Day. No charge for examination. Ask for our booklet, "The Eye Glass Question," if you have not already received one. Tate & Son, Opticians.

Have you seen the Grand Challenge Cup presented by Hoggarth & Rollins. This cup was made to the order of Tate & Son, Jewelers, and can be seen at the Cranbrook hotel.

Prof. Hepburn, of dancing school fame, arrived to-day and expects to open a dancing school in Cranbrook for a short season. The professor was here some two years ago and will be remembered by many of the people of Cranbrook.

H. L. Morley, of Kamloops, is the guest of his brother, S. F. Morley. The former is the managing clerk for the Hon. Mr. Furton, and looks after that gentleman's law business during his absence at Victoria.

Those who will want banners of any description for Labor Day should see Bradley & Co., without delay. This company is prepared to give artistic work on short notice and at prices that will give no grounds for complaint.

The creeks are rapidly falling all over the district and the supply in some parts of the district is getting scarce. At Marysville none of the water in Mark creek is running over the dam as the smelter is using the entire flow.

To-night, at Moyie, Mr. J. W. Fitch and Mrs. L. Jefferson, sister of Mrs. E. A. Hill, will be united in marriage at the home of Mr. and Mrs. Hill. Rev. Westman went to Moyie this morning for the purpose of performing the ceremony.

J. H. Gordon and J. A. Kennedy, of Winnipeg, were visiting the latter's cousin, William Cameron, a few days last week. Both of the young men hold good positions in the general offices in Winnipeg and were taking their annual vacation.

Two front offices, second floor Watts block, for rent. Apply to Beale & Elwell. 7-tf

Mr. Williams, provincial game warden, was in town this week to interview the people regarding the proposed tax on guns used in this province, or in other words an hunting license. Mr. Williams says that the government is not able to do much toward protecting the game until some action is taken to insure a direct revenue.

Messrs. Hoggarth, Small, Wellman, Dickison and Bates returned from their fishing trip to the Old Man river last Friday and brought something like a car load of finny beauties. They say there is no such fishing in the country as they found there.

For Sale—The imported English thoroughbred stallion "Horton" for sale or exchange for horses. His stock is very promising and he is gentle to ride. He was a winner of good races at Newmarket, Goodwood, etc. Particulars from Walter Jackson, Macleod, Alta., N. W. T. 21-4t*

W. D. Hill was taken very ill Tuesday morning with a severe attack, and for some time his condition was very dangerous. Drs. King, Green and Coffin were summoned and worked with him for some time before he showed signs of improvement. About noon he had a second attack as serious as the first. He was brought out of that in good shape and since then he has been gradually improving and at noon to-day was on the fair road to recovery.

NOTICE OF SALE.

The Silver Belt Mineral Claim and Carbonate Fraction Mineral Claim will be sold under mortgage at the court house, Sept. 1, at 10 a. m.
Jas. Ryan, Mortgagee.

E. C. SMITH'S FARMING SUCCESS.

It has often been said that anything could be grown with irrigation in East Kootenay, but it was for E. C. Smith to show that almost anything can be grown, at any rate in certain parts of East Kootenay, without irrigation. A visit to the Smith ranch on St. Marys prairie will convince anyone of this fact. Mr. Smith has 150 acres of grain, or rather 150 acres of stubble, where the grain stood, for the stacks in his barnyard and the grain in his barns bear witness to the fact that there has been "something doing" in the way of grain raising on the prairie this year. The main crops was barley, and besides, wheat, oats and spelts, to say nothing of mixed crops of grain grown for hay and timothy, which later yielded one and a half tons to the acre, which is conceded to be a great crop considering that this was the first year it had been planted. Roots also do splendidly on Mr. Smith's ranch. Beets weighing "13" pounds can be seen and besides there is a fine crop of turnips, carrots and potatoes. Mr. Smith has also planted a number of fruit trees and a strawberry patch, all of which seems to be doing well.

All the above has been done without the aid of water, except the natural rainfall, and it seems to prove conclusively that so far as the St. Marys prairie is concerned irrigation is not necessary.

Others, besides Mr. Smith, seem to believe this, because every inch of land on the St. Marys prairie has been bought this year.

DIED.

Last Thursday night, August 24, Joseph Basette died at the St. Eugene hospital. Five days ago, returning to the mission, where he was employed at the Industrial School, he had been seriously injured in a runaway accident. In spite of the good care he received at the hospital from the doctors and sisters, he lingered and finally passed away on Thursday night, surrounded by his brother and several friends. The deceased was about 21 years old and was born at Frostville, near Waterloo, P. Q. He intended to start a ranch along the St. Marys river. He has a brother working at the Marysville smelter. The funeral took place from the Catholic church, Father Lardon officiating. The service at the grave was read by Father Wagner.

On Monday morning, August 28, John Faubert, an old pioneer died at the St. Eugene hospital after a long and painful sickness. The deceased had been in this district for the past nine years, working at nearly every camp between Sirdar and the Crows Nest.

COMPETENT FURNITURE MANAGER.

The Cranbrook Co-operative Company, Limited, have been fortunate in securing the services of William Lacey, of Nelson, B. C., to manage their furniture business. Mr. Lacey has had a vast experience in this line, and for the last seven years has been connected with the D. M. McArthur Co., of Nelson, and comes to Cranbrook highly recommended as a man thoroughly up in all branches of the furniture business.

HAPPY SOULS.

Married — At the Presbyterian church, on Saturday, Aug. 26, by the Rev. W. G. W. Fortune, Oscar Ronneberg to Helga Syversen, both of Wardner.

Married—At the Manse, on Monday, August 28, 1905, by the Rev. W. G. W. Fortune, Byron A. Tozer, of Cranbrook to Jennie A. Cook, of Black Lords, N. B.

BRADLEY & CO. STILL BRADLEY & CO.

Bradley & Co. are still Bradley & Co., and Bradley & Co. will continue to be Bradley & Co. so long as they are in Cranbrook. Bradley & Co. are not seeking any alliances with any firm. Since coming to Cranbrook Bradley & Co. have had a most satisfactory business, in painting, decorating, and papering, a fact that demonstrates that the people of Cranbrook appreciate first-class work. Bradley & Co. will continue to be Bradley & Co.

STOVES FOR SALE.

One cook stove and one heating stove, for sale. Apply to Herald office. *G

LABOR DAY

Ladies visiting Cranbrook September 4th will be able to see a complete stock of READY-TO-WEAR HATS, and the very best stock of Ladies' Fall Jackets ever shown in Cranbrook. You are invited to make our store your headquarters.

REID & CO.

G. T. R.

ANNOUNCEMENT FOR LABOR DAY

Our store will be open from 7 to 10 a.m. and from 7 to 9 p.m. We will have a tent on the grounds in the afternoon where we will dispense afternoon

G. T. R. TEA

We extend a cordial invitation to the ladies to call at our tent and partake of a cup of the VERY BEST TEA EVER BLENDED.

G. T. ROGERS

FANCY AND STAPLE GROCERIES AND CROCKERY

WELCOME

Come In and See Us On LABOR DAY

C. E. REID & CO.

DRUGGISTS 'Phone 74 STATIONERS

DISPENSING IS OUR SPECIALTY

REMEMBER

Our tin shop is fully equipped for the manufacturing of all kinds of Tin, Iron and Coppersmiths' work. Also Air Pipe and Roofing. Get our quotations on all furnace work. We GUARANTEE OUR WORK. Give us a call and be convinced . . . . . .

McCallum's Hardware

A FEW ROLLS

Of this season's fabrics still await your order to be made into a suit or coat. Why not take advantage of our end-of-the-season offer? While it is still summer for you it is near winter for us. So we will

TAILOR YOU A SUIT

at about the cost of the cloth to clear it out. The tailoring will be up to our usual standard. That you know is the highest.

LEASK & HENDERSON THE TAILORS

We Will Do
Your Draying
in a manner that insures satisfaction. That is our business. We want to please. We are willing to labor hard to accomplish that object. That is why our business prospers : :
PERRY & FITZGERALD
Authorized movers of the Mason & Risch Pianos.....

A. W. McVittie
Dominion and Provincial Land Surveyor.
H. H. McVittie
General Agent
TIMBER, MINES and LANDS
CRANBROOK, B. C.

Drink Home Beer
It is Pure
It is Healthy
It is the Best
Ft. Steele Brewing Co.

Cranbrook Livery
GEARY & DOYLE
Proprietors
Teams and drivers furnished for any point in the district.
A. DOYLE, Manager.

Don't Pay Rent
Build a House
But before doing so see James Greer, the contractor. He will be able to hlep you with suggestions that will prove valuable.
James Greer
Contractor and Builder

CANADIAN PACIFIC
RAILWAY
$27.00
Portland and Return
30 Day Limit
Choice of routes, all rail via Sumas
or
S. S. Princess Victoria
VANCOUVER TO SEATTLE
VIA VICTORIA
Through Sleeping Car
ARROWHEAD TO VANCOUVER
Sunday Wednesday Friday
For full particulars, first class or tourist sleeper reservations, apply to local agents or write
G. Hillier, Agent, Cranbrook.
J. S. CARTER, D.P.A., Nelson. E. J. COYLE, A.G.P.A. Vancouver

TIMBER NOTICE.

Thirty days after date we intend to apply to the Commissioner of Lands and Works at Victoria, B. C., for a license to cut and carry away timber from the following described lands in the district of South East Kootenay:

Commencing at a post planted about twenty chains north of the south-west corner of lot 1879, thence west 80 chains; thence north 80 chains; thence east 40 chains; thence north 20 chains, thence east 20 chains; thence south 40 chains; thence east 20 chains; thence south 60 chains, to the place of commencement, including the whole of lot 3069, and part of lot 2371, group 1, Kootenay district.

Kimberley Milling & Manufacturing Co.

Dated 17th August, 1905. 21-5t

Job Printing is an Art
The Herald Practices the art. You can get only one kind of Printing in this office. That is the best.

Western Possibilities

By P. A. O'Farrell

Patrick Burns, the cattle king of the Northwest, tells me that he can ship steers from Alberta to Liverpool for less than the Tipperary farmer has to pay from Clonmel to Liverpool. The Canadian Northwest is actually being gridironed with railroads. The Canadian Pacific is now spending $15,000,000 building a double track between Winnipeg and Fort William. Within a few years it has spent $70,000,000 on betterment and extensions, and yet, it is not able to keep up with the expansion of business. It is now practically paralleling its own line from Lake Superior to Vancouver, through the Crows Nest line, but that will soon be overtaxed. Every Oriental merchant is clamoring for more Canadian Pacific ships, and the passenger equipment of this great transcontinental line proved inadequate during the present season. During the summer four or five palace cars left St. Paul each day for the Canadian Rockies and Vancouver, and four immense daily trains were needed to handle the transcontinental traffic. That is, the four transcontinental trains scheduled to go east, and from Calgary two sections, making eight daily transcontinental trains, through line.

The Canadian Rockies boast the grandest and most beautiful scenery in the world, and the railroad hotels are the best on the continent. All that brings the tourist. It accounts partly for the amazing tide of travel that is to-day rolling over the Canadian Pacific lines. But the volume of that travel has surpassed all the expectations of the railroad officials and it can only be accounted for by the theory that the whole world has suddenly began to realize that Alberta and Saskatchewan are destined to take rank among the richest and most prosperous and best governed countries in the world.

Van Horne and his associates had a world of infinite difficulties to overcome to secure the money and to build to the Pacific. Now London and New York and Paris and Berlin are ready with untold millions to railroads throughout the Canadian Northwest, and $250,000,000 are to be spent thus within three years. But the country is growing faster than the railroad builders can meet the demands, and that is perhaps the most significant development of all the strange ones of this wonderful thirty years of peaceful progress.

I have written nothing of the towns and cities that are springing up as if by magic in this new country. They too, are a subject of wonder. But here at Calgary I find the Canadian Pacific expending $3,000,000 building a magnificent system of irrigation. It is selling the irrigated land to bona fide settlers for $10 an acre, and for a royalty on the water that will pay interest on the cost and maintenance for all time. Over in the Rockies this wonderful railroad company is developing coal of the finest quality on its own lands, and is preparing to supply coal to all settlers as far back as Lake Superior at reasonable prices.

I find a wonderful give and take policy between the Canadian Pacific and the people whom it serves. They work in unison, indeed, I am inclined to think that American farmers in almost every state have reason to envy the relations existing between the Canadian Pacific and its people. That makes me see, even in a brighter light, the marvellous achievement of Sir William Van Horne and his associates. Surely no statesman or monarch of our age has accomplished the good for mankind which Sir William Van Horne has done. In my judgment he has been the architect of the vast and great work that has been done in the British empire in our day and generation. He blazed the way for millions who will find prosperous and happy homes in the lands which his genius has reclaimed from wilderness. Through him millions will be happier and better, and can this be said of many other men of the age; and success and achievement and wealth and fame have not spoilt William Van Horne, or robbed him of his natural simplicity and modesty. No one has ever heard of him at the court of kings or viceroy, or mingling in the mad social whirl of either continent. Brilliant, accomplished, cultured, a connoisseur and an artist, he easily ranks among the great men of the age. But like the truly great of every age, he shrinks from parading either his genius or his achievements before the world. It has been his ambition to achieve great things and share the credit of the achievement with others. He built the greatest commercial highway the world has ever seen, but in the hour of supreme success he turned the management of the mighty transportation system over to his lieutenants. He is building and perfecting a great transportation system for emancipated Cuba now, and watching and aiding in perfecting the Canadian system that owes so much to his genius and his power. But with him these are now but side issues. He is wrapt up in his books and paintings and music and country life, and he is enjoying even in this world a share of the happiness which he has been the means of conferring on millions. His life has been full and of enduring good and his renowned achievement will shine forever in the annals of his country and of civilization.

P. A. O'Farrell.

RISKED LIVES TO FIND LEDGE

For years a continuous search has been made for the ore chute on what is now the Noble Five mineral claim, says the Lardeau Mining Review. Some years ago, lying at the foot of a perpendicular precipice 1500 feet high on the Cromwell hill, a large boulder of galena of high grade was found, which could not have come from any other place than from some place on the face of the precipice.

The dangerous position, however deterred many from prosecuting a systematic search. Many tried but generally lost their nerve when they got out where a slip meant instant death. Finally the search was given up and the claim abandoned. This year, however, Ed. Vipond re-staked the ground, and after several unsuccessful attempts, Sid Graham and Jim Snell became imbued with their ability as climbers, and announced their intention to get that ore or go to Missouri. Sid put his head to work and fashioned a very ingenious rope ladder with steel spikes to drive into the rock. Foot by foot they descended the face of the cliff, scanning with their eyes every inch of the surface, says the Lardeau Mining Review.

Success at last crowned their efforts and long looked for ore was found, 18 inches in width of clean ore, and although no assay values are yet obtainable, it will easily run up over $100 per ton.

Work will be started at once by the lucky owners getting down a car of ore, and it is fully believed that the famous Triune mine will be duplicated. The claim is owned by a syndicate of five: E. R. Vipond, Bert Fowler, Alec. McLean, Fred Mills and Sid Graham.

THE LADY OF LYONS.

This brilliant drama comes to the Opera House, Friday, Sept. 15, serving to introduce the brilliant and accomplished English actress, Miss Margaret Neville, and a competent supporting company of associate players.

At the time when first produced the authorship of the play was neither avowed nor suspected until the play had established itself in public favor.

The announcement of Lord Lytton's name in connection with "The Lady of Lyons" at that time would have been the signal for attacks, chiefly political that would have sounded the death knell for that beautiful stage story. When a work has outlined for some time the earlier hostilities of criticism such as "The Lady of Lyons" was subject to, there comes a new race of critics to which a writer may, for the most part, calmly trust for a fair consideration, whether of the faults or the merits of his performance, so to-day this play stands as the most brilliant effort of this renowned and brilliant author.

KILLED SIXTEEN FIERCE PANTHERS.

Prospectors say that at many points on the island panthers are particularly numerous this season, says the Vancouver World. W. F. Andrews, of Nanaimo, on Sunday shot a good-sized panther near Englishman's river. When returning from the river in his cart he saw a big panther cross the road. As he had no rifle he hurried to Jim Craig's and returned with him and a rifle. On the way back a smaller panther crossed the road. The dogs at once took after him, and in a few minutes he was treed. Mr. Andrews brought him down with a shot in the shoulder. They then set dogs on the trail of the big fellow, but failed to get him. In addition to these two, which came out on the road in open daylight, Mr. Craig has already killed sixteen of the big cats this year in that neighborhood, some of them measuring as much as ten feet from tip to tip.

NEW WESTMINISTER'S BIG EVENT.

New Westminster, B. C., Aug. 16.—With the Dominion Exhibition just six weeks away the various committees that have to do with the elaborate arrangements are working overtime in order to have their work all completed so that it will require only the pressing of a button to set everything in full swing on the morning of Sept. 27.

Scores of artisans and laborers are busy on the site of the 1905 National Fair and nearly all work has developed into the stage where finishing touches are the only worries. The old provincial exhibition grounds, on which so many successful fairs have been held under the auspices of the Royal Agricultural & Industrial society have been greatly enlarged and with the many alterations and improvements will, for beauty, surpass anything of the kind in Canada.

The new buildings, which represent the latest ideas and best skill in architecture, together with the expenditure of $35,000, are now in the hands of the painters and decorators whose schemes promise most attractive results.

The space in the buildings is ample to accommodate a stupendous array of exhibits representing all that is of interest in the products and manufactures of Canada and the extreme limit of this space will be occupied.

The British Columbia exhibits of horticulture, floriculture, agriculture, live stock, fish, game, timber, minerals, etc., will be an eye-opener to all who are not in constant touch with every quarter and corner of the province, and it will be a revelation to visitors from other parts of the Dominion and the world. Nearly every fruit growing district in the province—and there are about thirty of them—will make its best showing, which means an amazing display of what is destined to be one of British Columbia's most important resources.

The sports and spectacular and musical events will be in keeping with the general nature of the great exhibition.

LABOR SHORTAGE DELAYS BUILDING.

Bonners Ferry Herald: The demand for labor was never so great in the entire Northwest as at the present time. In fact there never was a time before in which the supply did not equal the demand, and usually there has been a good sized surplus. The surplus has been mainly due to the fact of the tremendous immigration to the Northwest. But even this does not supply present demands. The agricultural localities are employing a vast army of laborers at present. Men have flocked to the wheat fields, attracted there by the good wages that farmers are compelled to pay in order to get their grain harvested. This has made a shortage of labor in many occupations. Several logging camps in Kootenay country have been compelled to close down because they could not get men.

Here at Bonners Ferry the contractors constructing the Spokane & International could use 2,000 more men if they could be had. The work is dragging along very slowly. It will probably take all winter to finish work that it was expected would be completed this fall.

One new camp has been recently established—that of McKeever & Daniels, who have the contract for grading the yards through Bonners Ferry. They have the work between the Kootenay Valley Railway crossing and the bridge. Part of the work is a very heavy fill.

The bridge contract was to have been let last Saturday. It will be over 900 feet long, besides the trestle of some 500 feet in length, by which the approach is made from the west. The construction of the bridge will require quite a force of men, and the work must necessarily start right away.

Twohy Bros., Winters, Parsons & Boomer, Grant Smith & Co., Gray & Chapman and other contractors report their work going along nicely, except as noted—scarcity of men. It is expected that men will be back from the harvest fields in the latter part of October when the camps will fill up.

BETWEEN THE WHIFFS.

British Lion—Did you hear about Billings' cigar.

Little Jap—Nope.

British Lion—It's all butt gone.

Tramp—Please give me a bite?

Kind Lady—I'm sorry, but I don't keep a dog.

He—But I thought you'd forgiven me for that and promised to forget it.

She—Yes, but I didn't promise to let you forget I'd forgiven it!—Punch.

"Our John's wife," said John's father, "is too easy with him. She's too ready to make excuses for him."

"Well" remarked John's mother, significantly, "John can't say truthfully that they're not 'like mother used to make.'"

LAND NOTICE.

Take notice sixty days after date I intend to apply to the Hon. the Chief Commissioner of Land and Works at Victoria for permission to purchase the following described land, beginning at a post on the east bank of Moyie river in the East Kootenay district, at the south east corner of lot 7104, marked B. C. St. Clair's south west corner post; thence north 20 chains, thence east 20 chains; thence south 20 chains; thence west 20 chains, to point of beginning, containing 40 acres, more or less.

15-9t B. C. St. Clair.
Yahk Station, June 25, 1905.

NOTICE OF DISSOLUTION.

Take notice that the partnership heretofore existing between the undersigned at Marysville, as hotel keepers, under the firm name of Chenette & Neil has this day been dissolved by mutual consent. The business is continued by James Neil under his own name, who assumes all the liabilities of the above firm and to whom all debts due said firm must be paid.

Dated at Cranbrook this 15th day of August, A. D. 1905.

Witness:— J. A. Harvey,
Signed:— A. P. Chenette, James Neil.

TIMBER NOTICE.

Thirty days after date we intend to apply to the Chief Commissioner of Lands and Works, Victoria, for a Special License to cut and carry away timber from the following described lands situate in South East Kootenay, B. C.—

Commencing at a post planted one mile, more or less, from the northern boundary line of lot 7312, thence running east 40 chains; thence north 40 chains; thence east 40 chains; thence north 40 chains; thence west 40 chains; thence north 40 chains, thence west 40 chains; thence south 120 chains to point of commencement, containing 640 acres, more or less.

The King Lumber Mills, Ltd.
Dated Aug. 17th, 1905. 22-5t

TIMBER NOTICE.

Thirty days after date we intend to apply to the Chief Commissioner of Lands and Works, Victoria, for a special license to cut and carry away timber from the following described lands situated in Southeast Kootenay:—

Commencing at a post planted at the south-east corner of L. Cahill's Timber License, thence running north 80 chains; thence east 100 chains, more or less, to a point due north of the south-west corner of lot 5464, thence south to said south-west corner of lot 5464; thence west 40 chains; thence south 40 chains, more or less, to B. C. Southern Railway, thence following right-of-way of said B. C. Southern Railway in a south-westerly direction 60 chains, more or less, to point of commencement, containing 640 acres, more or less.

The King Lumber Mills, Ltd.
Dated July 29th, 1905. 19-5t

NOTICE OF APPLICATION FOR INCORPORATION.

Notice is hereby given that after one month from the date of the first publication hereof application will be made to His Honour the Lieutenant-Governor-in-Council for incorporation as a city municipality under the corporate name of Cranbrook, of the unincorporated locality located in the Province of British Columbia, described as follows:—

Commencing at a point in lot twenty-nine (29) Group One, Kootenay District, in the Province of British Columbia, where the northerly limit of Harold Street, as shown on a plan filed in the land registry office at Nelson, British Columbia, as number six hundred and sixty-nine (669) produced, strikes the southerly limit of the right-of-way of the Crow's Nest Pass Railway, as the said right-of-way is shown on the said plan number 669, thence southeasterly along the said production of the northerly limit of Harold Street and along the said northerly limit of Harold Street to the intersection of said northerly limit of Harold Street with the easterly limit of Lumsden Avenue as shown on said plan 669, thence southerly along the said easterly limit of said Lumsden avenue to its intersection with the northerly limit of Edward Street as shown on said plan, thence easterly along the said northerly limit of Edward Street to its intersection with the easterly limit of Narcisse Avenue as shown on plan 669d, filed in the said Land Registry Office on the 25th day of January, 1901, thence southerly along the easterly limit of said Narcisse Avenue as shown on said plan 669d to its intersection with the southerly limit of Kain street as shown on the said plan 669d, thence westerly along the southerly limit of Kain street as shown on said plan 669d and on the plan 669e, and 669b, filed in the said Land Registry Office to the intersection of said Kain Street with the northerly limit of Van Horne Street, thence northeasterly along the northwesterly limit of Van Horne Street to the point of commencement.

G. T. Rogers,
W. F. Gurd,
J. A. Harvey,
F. E. Simpson,
P. DeV. Hunt,
J. P. Fink,
W. T. Reid,
J. D. McBride. 19-4t

Dated this 28th day of July, A.D. 1905.

TIMBER NOTICE.

Take notice that thirty days after date I intend to apply to the Chief Commissioner of Lands and Works for a special license to cut and carry away timber from the following described lands in South East Kootenay:—

Commencing at a post marked "Alex. Moffat's South East Corner" planted on the west line of lot 361, Group one, and about one mile south of the north-west corner of the said lot; thence west 80 chains; thence north 40 chains; thence northeasterly following the bank of the Elk river 120 chains, more or less, to the said west line of the said lot 361, thence south 120 chains to the place of beginning, containing 640 acres, more or less.

Located the 14th day of August, A.D., 1905.

21-5t A. Moffat.

NELSON FAIR
1905
3 - DAYS - 3
COMMENCING SEPT. 20
Larger and better than ever. Everything new and up-to-date. All kinds of open air attractions. Each day something interesting. You will meet old friends there.....
SINGLE FARE ON ALL LINES OF RAILROAD
WRITE FOR PRIZE LIST
J. E. ANNABLE, SECRETARY

Dominion Exhibition
1905-September 27 to October 7-1905
Under the auspices of the Royal Agricultural and Industrial Society
New Westminster, B. C.
Stupendous and comprehensive array of Exhibits representing the resources of all Canada
$100,000.00 IN PRIZES AND ATTRACTIONS $100,000.00
Enlarged Grounds, New, Handsome, Spacious Buildings
WORLD'S CHAMPIONSHIP EVENTS in Rowing and Lacrosse, Horse Racing, Broncho "Busting," Military Parades and Exercises.
ROYAL IRISH GUARDS and other Famous Bands.
GRAND WATER CARNIVAL—Parade of Frazer river fishing fleet, patrol boats, H. M. warships, Indian war canoes, etc. Indian Sports.
For all information write W. H. KEARY, Secretary and and Manager, New Westminster, B. C.

Synopsis of Regulations for disposal of Minerals on Dominion Lands in Manitoba, the Northwest Territories and the Yukon Territory.

Coal.—Coal lands may be purchased at $10 per acre for soft coal and $20 for anthracite. Not more than 2 acres can be acquired by one individual or company. Royalty at the rate of ten cents per ton of 2,000 pounds shall be collected on the gross output.

Quartz.—Persons of eighteen years and over and joint stock companies holding free miner's certificates may obtain entry for a mining location.

A free miner's certificate is granted for one or more years, not exceeding five, upon payment in advance of $5.00 per annum for an individual and from $50 to $100 per annum for a company according to capital.

A free miner, having discovered mineral in place, may locate a claim 1500 feet long by marking out the same with two legal posts, bearing location notices one at each end on the line of the lode or vein.

The claim shall be recorded within fifteen days if located within ten miles of a mining recorders' office, one additional day allowed for every additional ten miles or fraction. The fee for recording a claim is $5.

At least $100 shall be expended on the claim each year or paid to the mining recorder in lieu thereof. When $500 has been expended or paid the locator may apply having a survey made, and upon complying with other requirements, purchase the land at $1.00 an acre.

Permission may be granted by the Minister of the Interior to locate claims containing iron and coal, also copper, in the Yukon Territory, of an area not exceeding 160 acres.

The position of a mining location shall provide for the payment of royalty at the rate of 2½ per cent of the proceeds of the location.

Placer Mining.—Manitoba and the N. W. T., excepting the Yukon Territory. Placer mining claims generally 100 feet square; entry fee, $5; renewable yearly. On the North Saskatchewan river claims are either bar or bench, the former being 100 feet long and extending between high and low water marks. The latter includes the river flats, and extends back to the base of the river banks, but not exceeding 1,000 feet. Where steam power is used, claims 500 feet wide may be obtained.

Dredging in the rivers of Manitoba and the N. W. T., excepting the Yukon Territory.—A free miner may obtain only two leases of five miles each for a term of twenty years, renewable in the discretion of the Minister of the Interior.

The lessee's right is confined to the submerged beds or bars in the river below low water mark, and subject to the rights of all persons who have, or who may receive entries for, mining or bench claims, except on the Saskatchewan River, where the lessee may dredge to such width as may be granted on each application.

The lessee shall have a dredge in operation within one season from the date of the lease for each five miles, but where a person or company has obtained more than one lease, a dredge of each fifteen miles or fraction is required. Royalty at the rate of two and a half per cent collected on the output after it exceeds $10,000.

Dredging in the Yukon Territory.—Six leases of five miles each may be granted to a free miner, for a term of twenty years, renewable.

The lessee's right is confined to the submerged beds or bars in the river below low water mark, and boundary to be fixed by a surveyor appointed by the Minister of the Interior.

The lessee shall have one dredge in operation within two years from the date of the lease, and one dredge for each five miles within six years from such date. Rental, $10 per mile for first year, and $20 per mile for each subsequent year. Royalty same as placer mining.

Placer Mining in the Yukon Territory.—Creek, gulch, river and bench claims shall not exceed 250 feet in length, measured in the base line of the claim, in direction of the creek or gulch, the width being from 100 to 2,500 feet. All other placer claims shall be 250 feet square.

Claims are marked by two posts, one at each end, bearing notices. Entry must be obtained within ten days if the claim is within ten miles of mining recorder's office. One extra day allowed for each additional ten miles or fraction.

The person or company staking a claim must hold a free miner's certificate.

The discoverer of a new mine is entitled to a claim of 500 feet in length, and if the party consists of two, 1,000 feet along the lode, on the output of which no royalty shall be charged, the rest of the party ordinary claims only.

Entry fee $10. Royalty at the rate of two and one half per cent on the value of the gold shipped from the Yukon Territory to be paid to the Comptroller.

No free miner shall receive a grant of more than one mining claim on each separate river creek or gulch, but the same miner may hold any number of claims by purchase, and free miners may work their claims in partnership by filing notice and paying fee of $2. A claim may be bonded, and another obtained on the same creek, gulch or river, by giving notice and paying a fee.

Work must be done on a claim each year to the value of at least $200.

A certificate that work has been done must be obtained each year; if not, the claim shall be deemed to be abandoned, and open to occupation and entry by a free miner.

The boundaries of a claim may be defined absolutely by having a survey made and publishing notices in the Yukon Official Gazette.

Petroleum.—All unappropriated Dominion lands in Manitoba, the Northwest Territories and within the Yukon Territory are open to prospecting for petroleum, and the miner may reserve for an individual or company having machinery on the land to be prospected, an area of 640 acres. Should the prospector discover oil in paying quantities, and satisfactorily establish such discovery, an area not exceeding 40 acres, including the oil well and such other land as may be determined, will be sold to the discoverer at the rate of $10.00 an acre, subject to royalty at such rate as may be specified by order-in-council.

W. W. CORY
Deputy of the Minister of the Interior
Dept. Interior.

SAVE TIME.
ALL THE TIME
BY USING
GREAT NORTHERN RAILWAY
—TO—
SEATTLE, TOCOMA
AND ALL PACIFIC POINTS
St. Paul, Chicago, New York
AND ALL POINTS EAST
Palace and Tourist Sleepers, Buffet Library Cars, Modern Day Coaches, Dining Cars, Meals a la Carte.
BEST MEALS ON WHEELS
2 FAST TRAINS 2
East and West Daily
Special excursion rates to World's Fair, St. Louis. Your choice of route.
For rates, folders and full information regarding trips, call on or address
S. G. YERKES, G. W. P. A., Seattle Wash.
H. RANDT, C. P. & T. A., 701 W. Riverside Ave., Spokane, Wash.

LAND NOTICE.

Notice is hereby given that sixty days after date I intend to apply to the Chief Commissioner of Lands and Works for permission to purchase three hundred and twenty acres of land in South East Kootenay, described as follows:—

Commencing at a post planted at the north-west corner of lot No. 55, thence north forty chains along the east boundary of lot 3005, thence east sixty chains, more or less, to the Wild Horse Creek, thence following down the said stream to a point east of the initial post, thence west forty chains, more or less, to the place of beginning.

Sarah La Rue Galbraith.
Dated at Fort Steele, B.C., 5th July, 1905. 15-9t

LABOR DAY AT CRANBROOK

MONDAY SEPT. 4 MONDAY

EAST KOOTENAY'S BIG HOLIDAY

SPECIAL TRAINS

Will be Run from Every Point in the District at

REDUCED RATES

Come and Enjoy Yourself

LIST OF EVENTS

PARADE AT 10 A. M.

Best Union Float	$15	Best Driving Team	$ 5
Best Merchant's Float	15	Best Draft Team	5
Best Lumbermen's Float	15	Best Dressed Team	5
Union with best general appearance	25	Union with largest representation	25

HOSE REEL RACES

Winners for Wet Test . . . . . 2 Cups and $50

Winners for Hub and Hub Race . . . . . Cup and $25

The Harvie cup goes to winners of wet test. Races to take place after parade on Hanson avenue.

1 P. M. AT THE GROUNDS

	First	Sec'd
Half mile dash, open, horse race	$40	$20
Half mile pony race (14½ hands or under)	20	10
Indian pony race	10	5
Squaw race	5	2
Chopping contest	20	10
Tie making contest	45	20
Sawing contest	35	15
Loading logs	60	40
Drilling contest (open only to miners of East Kootenay)	150	75
Running high jump	10	4
Running broad jump	10	4
High pole vault	10	4
Winning team, trap shooting	Silver	Cup

	First	Sec'd
100 yards, open $20 silver cup	$10	medal
Half mile open	$20	$10
Boys' race, under 16 years	6	3
Boys' race, under 10 years	3	2
Girls' race, under 16 years	6	3
Girls' race, under 10 years	3	2
Union men's race, 100 yards, 20 to 35 years	10	5
Union men's race, 35 to 45 years	10	5
Old men's race, over 45 years	6	3
Fat man's race, 200 pounds or over	6	3
Putting 16 pound shot	10	5
Tug of war, on cleats, 10 men on team, open to East Kootenay	35	15

No second prizes without three entries

$1200 IN PRIZES $1200

J. P. FINK, PRESIDENT **H. WHITE, SECRETARY**

S. M'DONALD, VICE-CH'R'M

VICE-PRESIDENTS: J. F. Huchcroft, William Oliver, G. A. King, Robert Findlay, H. W. Drew, I. H. Wilson, J. Austin, A. K. Leitch, F. Becker, I. J. Baxter, Glen Campbell, Samuel Speers, R. A. Fraser, Oliver Burge, N. Hanson, E. C. McPhee, Thos. Young, George Leitch, Thomas Moran, W. W. Tuttle, C. C. Farrell

Eight Years Ago in Cranbrook....

ITEMS CULLED FROM THE HERALD OF THAT DATE

Landlord Ryan paid Wardner a visit Sunday.

Solicitor Morley, of Wardner, was in town taking in the sights of the metropolis.

Percy Irving, better known as "Lord Irving," is now located in Cranbrook and drawing his salary.

F. P. Norbury has been quite ill lately at his ranch. Joe Laidlaw remained with him last week.

Chas. Garden, divisional engineer with headquarters at Wardner, and his wife are the guests of Mr. and Mrs. Pratt this week.

Peter Woods of St. Marys prairie was in town Monday with a large load of vegetables and found that Cranbrook was a most excellent market.

J. M. Headley arrived from Montreal last week to take a position in the Canadian Bank of Commerce. He is well pleased with Cranbrook and thinks it has a great future.

Ben Thiel, the tonsorial artist from Wardner, was a Cranbrook visitor Tuesday, having come over from Steel where he has been recording his mineral claim. Ben will probably retire to his mining properties this fall and spend the winter digging for precious metals.

Archie Macleod, mayor of Palmers Bar is in town looking up pointers on municipal affairs. He is of the opinion that he will inaugurate a change in police regulations when his city gets her boom and declares simply because a man is poor that is no reason why he should be abused. The mayor is enthusiastic on municipal reform and holds some strong ideas on the subject.

S. E. Oliver, the Wardner postmaster, arrived in town Thursday in search of his missing trunks. Mr. Oliver recently embarked on the matrimonial sea and when he and his bride returned to Wardner they were minus their trunks, and consequently clothing. He had the satisfaction of learning that the trunks were this side of Macleod. He said in a confidential way that he was anxious to change his linen this week and he wanted to see those trunks.

The material is now on the ground for a large freight house 70x30 feet that will be built about one block below the site selected for the depot.

There are four miles of track laid in the yard and the crews are working day and night.

After months of waiting, with the necessity growing more pressing every day, Cranbrook has been given a post office and the first regular mail will leave to-morrow by the way of Fort Steele and Golden. Inspector Fletcher arrived Saturday and called at once upon R. E. Beattie. Within a short time Mr. Beattie was authorized to write "P. M." after his name. A registry department will be added. Mr. Beattie arranged at once to have quarters for the office and will have everything ready in a few days. Mr. Clark will officiate as assistant and has taken his place behind the drug store counter.

G. R. Leask has charge of the completion of the two buildings that are being erected by Messrs. Hamilton and Baker.

Cranbrook is to enjoy the distinction of having the largest and finest depot in the Kootenays.

Last Saturday morning a baby girl was born to Mr. and Mrs. Turnbull in their car stationed in the yards in the north part of the town. The mother and child are doing well. Mr. Turnbull, as superintendent of construction, must necessarily follow up the end of the steel very closely and he has his family with him all the time comfortably domiciled in two cars built for that purpose. The little baby enjoys the distinction of being the first child born in Cranbrook and in commemoration of this fact Messrs. Hamilton and Baker presented the mother with a deed for a lot as a gift for the little one who first saw light of day in this town.

Creighton's crow is making trouble for the town. It has arrived at that stage of its training where it can utter a few words combined into sentences. Some one has taught it to say "To hell with Spain" and the other day when Mr Rookes, the telegraph operator from Fort Steele stopped in front of the building the crow at once began to display his accomplishments but got the words a little mixed up and said "To hell with Steele." Rookes looked across the street to see if it was Kaake then up towards the Miner building to see if Hyde Baker was in sight. He was puzzled and started for Ryan's hotel at a rapid gait vowing vengeance on the person who would revile his home in the public streets. Just then he heard a violent "Caw, caw," and looking back he saw the crow sitting on a box innocently blinking in the afternoon sun.

C. M. Edwards, mining recorder, came over from Steele Saturday.

A. B. Fenwick was down Sunday looking for help to harvest his grain.

PEACE DECLARED

(Continued from first page.)

representations that something should be paid to Japan."

At this moment, W. Witte, who was still laboring under excitement, again almost lost control of himself. He paused for a moment, and then went on:

"The Japanese wanted to take the interned ships and I have not consented. The Japanese wanted to limit our naval powers in the far east, and I have not consented. The Japanese wanted war indemnity, or reimbursement for the cost of the war—aye, demanded it and I have not consented. The Japanese wanted the Chinese Eastern railroad south of Harbin but I gave them only the railroad in the possession of their troops south of Chautafu. The Japanese wanted the island of Sakhalin, and I refused it, agreeing, however, at the last moment to cede the southern half, and then only because I was commanded by my sovereign to yield, and obeyed. Not only do we not pay so much as a kopeck, but we obtain half of Sakhalin, now in their hands. At this morning's meeting I proposed my written proposition, which was the Russian ultimatum. It was accepted by the Japanese. I was amazed. Until I was in the conference room I did not think it would happen. I could not anticipate such a great and happy issue."

M. Witte expressed the opinion that some time will be required to complete the details of the treaty. He does not approximate the period but it is apparent that several weeks will elapse before the treaty is ready for the final signature.

It is asserted on good authority that Baron Komura in this morning's meeting of the peace plenipotentiaries presented a new Japanese proposal which M. Witte, however, refused to take into consideration, it being contrary to the ultimatum he had received from St. Petersburg. It was after this that the Japanese plenipotentiaries accepted the Russian proposition, which M. Witte had previously presented in writing.

The Japanese correspondents all express great satisfaction with the basis of the peace treaty.

The following statement was issued to-night by Mr. Sato on behalf of the Japanese plenipotentiaries: "The questions of the final disposition of Sakhalin island and the reimbursement to Japan of her war expenses have from the first been issues upon which absolute divergence of opinion has existed. The difference of opinion upon these points—not one but both—have frequently threatened the existence of the conference. But his majesty, the emperor of Japan, responding to the dictates of humanity and civilization has, in a spirit of perfect conciliation, and in the interests of peace, authorized his plenipotentiaries to waive the question of reimbursement of war expenses, and has consented ta a division of Sakhalin island, upon terms which are mutually acceptable, thus making it possible to bring the important work of the conference to a successful issue."

ANOTHER FIRE AT FERNIE

Fernie, Aug. 26.—Through a fire that started at a little before 1 o'clock this morning from some unknown cause in the dye house which was run by W. G. Lyon, a whole block of Fernie's buiness centre has been wiped out of existence. This is the third time within the year, and once again the inadequacy of the fire protection and the inefficiency of the fire department has been demonstrated.

The loss will be found to approximate $35,000, while the insurance does not amount to more than $17,000.

All the buildings in the burned block were frame and as there was neither fire hose, half of it having been sent a couple of days before to a mill company to protect it against the forest fires raging in the vicinity, nor pressure of water, nothing could be done to stop the ravages of the flames which stopped when there was no more material for them to destroy. Luckily the wind fanned the flames away from rather than towards the built over portions of Fernie or the tale of the disaster would have been worse in the relation.

The places destroyed were the Baptist church, Robichaud, first-class and Empire boarding houses, soda water factory, Hamilton's stable, Lebel's warehouse, Cravette's store and several residences. The C. P. R. water tank in the next block was so damaged by the heat of the flames as to render it useless.

The coal company have recently been adding largely to the water system of Fernie, but unfortunately, the new works have not been sufficiently completed to permit them of being assistance last night.

THE WINDERMERE COUNTRY.

C. M. Keep, who came down from Windermere last week reports that district as looking up. While the larger mining properties are not pushing work, a greater number of small properties are shipping more than ever before. With the construction of the Kootenay Central railway there should be a general renewal of mining in this district.

There is much enquiry for agricultural land in the valley, and quite a number of ranches are changing hands, one ranch selling for $7,000 cash. The C. P. R. lands are rapidly being taken up, the last desirable tract on the Armstrong ranch was taken up by Mr. Copell, of Nelson.

ADDITIONAL LOCAL

M. McDermid was in town last Tuesday.

Mrs. H. Hamilton visited in Fernie last week.

Arnold's show, Thursday, Sept. 7th. Two performances.

Miss Mansfield has returned from Fernie where she spent her vacation.

Mr. and Mrs. A. Leitch will give a dancing and card party this evening at their home.

Mr. and Mrs. Eager and Mrs. W. H. Wilson returned to-day from their trip to the east.

Arnold's show, Thursday, Sept. 7th. Two performances.

Lou Hanna, P. Penenaude and Will Benning, of Wetaskiwin, are guests at the Royal hotel.

Mrs. Brown returned from Winnipeg yesterday, accompanied by her sister, Mrs. Ponton, of Toronto.

Charles Armstrong has bought out Fred Frith's hotel at Moyie and will take possession next Monday.

A. C. Bowness is expected home from Prince Edward Island next week and he will bring a bride with him.

Arnold's show, Thursday, Sept. 7th. Two performances.

Charley Olson, fireman on the steam shovel now working at Lumbrck, spent a few days of this week in town.

J. A. Gillis and R. A. Macconnell have sold their interests in the Co-operative Stores to W. B. McFarlane, who remains with J. Manning in charge of the business.

R. B. Benedict, of the Mayook Lumber company, was in town last Monday. Mr. Benedict says that they will close down their mill on Labor Day and celebrate in Cranbrook.

Arnold's show, Thursday, Sept. 7th. Two performances.

How is your subscription to the Herald? You can tell by looking at the date following your name on the address. If you are behind it might be well for you to come and settle. We need the money.

A. P. Stephenson and his niece, Miss Virginia Wolfe, formerly of Moyie, are the guests of Mr. Parker, of the East Kootenay Lumber company. Mr. Stephenson and Miss Wolfe will leave in a few days for Chicago, their permanent home, but Mr. Stephenson expects to return to East Kootenay.

Don't forget the Arnold show on the 7th. It is the kind that you can take your wife and children and enjoy it.

Tom Wardman, the engineer who was so badly injured a short time ago in the yards at Lethbridge, was able to leave the hospital this week. He is vastly improved but he will have to wear his jaw in a sling for some time to come. He is feeling very good, however, over the fact that he got out so well.

C. P. R. OBJECTS TO PARALLEL LINES.

Ottawa, Aug. 25.—The C. P. R. has protested to the Government against the proposed location of the Grand Trunk Pacific line west of Winnipeg, claiming that it parallels its existing system for a considerable distance, and that for a long stretch the two roads will not be more than ten miles apart.

Your correspondent is assured that before the Cabinet approved a few weeks ago of the location plans for the G. T. P. from Portage la Prairie 275 miles northwestward to Touchwood Hills, the ministers made up their minds that for a certain distance westward from Winnipeg it was impossible to avoid paralleling the existing lines.

The question, therefore, is declared to be practically settled, as far as the government is concerned, and the ministers say it will not be reopened. Both the C. P. R. and the G. T. P. main lines will run from Winnipeg to Portage la Prairie alongside each other. Thence they diverge till at a point 275 miles further west they are sixty miles from one another. Further north, again, is the Canadian Northern system, pointing, like the Grand Trunk Pacific, for Edmonton. The C. P. R. claims that the plans of the rival company as approved are in violation to the wishes of parliament.

DAMAGING BUSH FIRES.

There are a great many bush fires about the district and during the past week some of them have been very threatening. The North Star mill has been in danger several times, the Crothers mill has had a narrow escape and the Kimberley manufacturing company had a close call. On White Fish creek there was a big blaze last Sunday, and also around St. Marys lake. At Matthew creek a fire was started by some campers and allowed to get away and it burned the bridge badly, the total destruction being prevented by the hard work of Dave Clark and Tom Hickey, who were driving by at the time. Until the bridge is fixed teams will have to ford by driving under the bridge, which makes a very bad crossing. At Fernie there have been several bad bush fires, and also at Jaffray, Bull river and Mayook. During the past two or three weeks there has been a great deal of valuable timber destroyed. This means a great loss to the mill men and also a big loss to the government, as the average section of timber is worth in royalty alone to the government not less than $1,500. The saving of one section alone to the government would go a long way toward paying for fire rangers and game wardens, as the two offices could be easily filled by one man. Unless something is done in the way of preventing fires, and fighting them after they start, the timber limits of this province will be in bad shape in a few years.

KILLED AT MARYSVILLE.

Last Monday afternoon about 2 o'clock, C. M. Pratt, who was employed at the smelter, while on a platform fixing a belt, slipped in some mysterious manner and fell a distance of 25 feet, sustaining injuries that caused his death about two hours later. Everything possible was done for the injured man, but without avail. The platform on which he was working was perfectly safe, and the men who were near are unable to understand what caused him to fall. The remains were brought to Cranbrook on Tuesday's train and forwarded to Spokane the next day, accompanied by Mr. Petts, the architect of the smelter. The death caused a feeling of intense sadness among the unfortunate man's fellow workmen, as he was well liked by those who knew him.

LAURIER COMING WEST.

Ottawa, Aug. 27.—It has been settled that Sir Wilfrid Laurier and the Hon. Wm. Paterson will attend the inauguration of the two new provinces of Saskatchewan and Alberta. They will leave early on Monday morning. The governor-general and Lady Grey will leave by the same train.

The vice-regal party and the ministers will be present at Edmonton on September 1 and Regina on the fourth. After the inauguration Sir Wilfrid will return home and Mr. Paterson will go to Winnipeg to meet his colleagues, Messrs. Fielding and Brodeur. From Regina his excellency and family will proceed to Banff, where they are to remain about five days. On the way the party will inspect the C. P. R. irrigation works. From Banff his excellency and family will go to the Macleod district, where they will spend about three days.

NEW BUSINESS OPENING.

Wm. Lacey, of Nelson, B. C., has taken over the undertaking business of the Co-operative Stores, Limited. Mr. Lacey has the record of being one of the best men in this line in all western Canada. He will occupy for the present the old undertaking rooms of the company, but will as soon as possible to get located where appropriate parlors can be furnished.

WANTED.

Thirty tie makers; price 10 cents for making; good timber. Apply to J. E. Hanifen, four miles south of boundary line on Spokane and International Railway right-of-way.

LECKIE BOOTS

IF YOU WANT THE LECKIE BOOT

and your dealer doesn't keep them, ask him to get them. Tell him that you want the "LECKIE BOOT" because it is all leather, and is made for the hard usage that Boots get in a rough country like British Columbia.

We are British Columbians and know all about the conditions that make it necessary to have extra strong boots for the Western man who works out of doors.

J. Leckie Co., Ltd
MANUFACTURERS
VANCOUVER, - B. C

ARNOLD & ROBERTS
REAL ESTATE AGENTS
Phone 99. Cranbrook, B. C.

Properties For Rent and Sale

$20.00 per month rents a large and well appointed 2 story dwelling on Baker Hill. Bath room Electric light.

$15.00 per month rents a comfortable Cottage on Hanson Avenue.

$10.00 per month rents a three roomed cottage on Baker Street.

$10.00 per month rents a suite of rooms next to the Imperial Bank

$3000 buys a handsome residence on Baker hill. Two lots. Water throughout. Bath room and W. C. Easy terms can be arranged.

Good mounts with bad lenses give bad results.

Bad mounts with good lenses give bad results.

Sta-Zon mounts, and our lenses must give good results

W. F. TATE & SON
GRADUATE OPTICIANS

NOTICE.

Take notice that I intend to apply to the Chief Commissioner of Lands and Works for a Special License to cut and carry away timber from the following described lands in East Kootenay District, British Columbia:

Commencing at a post planted ½ mile west of the Skookumchuck river, on the first creek on the west side and close to trail going up said creek, thence south 160 chains, thence west 40 chains, thence north 160 chains, thence east 40 chains, to the place of beginning.

E. Rice.

Aug. 23rd, 1905.

NOTICE.

Take notice that I intend to apply to the Chief Commissioner of Lands and Works for a Special License to cut and carry away timber from the following described lands in East Kootenay District, British Columbia:

Commencing at a post planted at E. Rice's No. 1 north-west corner, thence south 160 chains, thence west 40 chains, thence north 160 chains, thence east 40 chains to place of beginning.

E. Rice.

Aug. 23rd, 1905.

NOTICE.

Take notice that I intend to apply to the Chief Commissioner of Lands and Works for a Special License to cut and carry away timber from the following described lands in East Kootenay District, British Columbia:

Commencing at a post planted at E. Rice's No. 2 north-west corner, thence south 160 chains, thence west 140 chains, thence north 160 chains, thence east 40 chains to place of beginning.

D. McLean.

Aug. 23rd, 1905.

NOTICE.

Take notice that I intend to apply to the Chief Commissioner of Lands and Works for a Special License to cut and carry away timber from the following described lands in East Kootenay District, British Columbia:

Commencing at a post planted at D. McLean's north-west corner, thence south 160 chains, thence west 40 chains, thence north 160 chains, thence east 40 chains to place of beginning.

D. McLean.

Aug. 23rd, 1905.

NOTICE.

Take notice that I intend to apply to the Chief Commissioner of Lands and Works for a Special License to cut and carry away timber from the following described lands in East Kootenay District, British Columbia:

Commencing at a post planted 1 mile north of D. McLean's No. 2 north-east corner, thence west 40 chains, thence north 160 chains, thence east 40 chains, thence south 160 chains to the place of beginning.

R. Whebell

Aug. 23rd, 1905.

NOTICE.

Take notice that I intend to apply to the Chief Commissioner of Lands and Works for a Special License to cut and carry away timber from the following described lands in East Kootenay District, British Columbia:

Commencing at a post planted at R. Whebell's south-east corner, thence south 80 chains, thence east 80 chains, thence north 80 chains, thence west 80 chains to the place of beginning.

R. Whebell.

Aug. 23rd, 1905.

NOTICE.

Take notice that I intend to apply to the Chief Commissioner of Lands and Works for a Special License to cut and carry away timber from the following described lands in East Kootenay District, British Columbia:

Commencing at a post planted at R. Whebell's No. 2 north-west corner, thence north 160 chains, thence east 40 chains, thence south 160 chains, thence west 40 chains to place of beginning.

A. Geddes.

Aug. 23rd, 1905.

NOTICE.

Take notice that I intend to apply to the Chief Commissioner of Lands and Works for a Special License to cut and carry away timber from the following described lands in East Kootenay District, British Columbia:

Commencing at a post planted at A. Geddes' No. 2 south-east corner, thence north 160 chains, thence east 40 chains, thence south 160 chains, thence west 40 chains to the place of commencement.

A. Geddes.

Aug. 23rd, 1905.

NOTICE.

Take notice that I intend to apply to the Chief Commissioner of Lands and Works for a Special License to cut and carry away timber from the following described lands in East Kootenay District, British Columbia:

Commencing at a post planted at A. Geddes' No. 2 north-west corner, thence north 160 chains, thence east 40 chains, thence south 160 chains, thence west 40 chains to place of beginning.

W. Fairfield.

Aug. 23rd, 1905.

NOTICE.

Take notice that I intend to apply to the Chief Commissioner of Lands and Works for a Special License to cut and carry away timber from the following described lands in East Kootenay District, British Columbia:

Commencing at a post planted at W. Fairfield's south-east corner, thence north 160 chains, thence east 40 chains, thence south 160 chains, thence west 40 chains to place of beginning.

W. Fairfield.

Aug. 23rd, 1905.

NOTICE.

Take notice that I intend to apply to the Chief Commissioner of Lands and Works for a Special License to cut and carry away timber from the following described lands in East Kootenay District, British Columbia:

Commencing at a post planted at W. Fairfield's south-east corner, thence east 80 chains, thence south 80 chains, thence west 80 chains, thence north 80 chains to the place of beginning.

C. Whebell.

Aug. 23rd, 1905.

They're Selling Fast

and if you want to get in on the ground floor of a speculative proposition that cannot go wrong you should lose no time in securing one or more

Lots In South Cranbrook

These lots are excellently situated for home building and gardens. They are selling at a low figure at the present time, but prices will rise rapidly. SEE

John Hutchison & Co
Phone 119 P. O. Box 74

What Do You Want?

We have it if it is in the general hardware line. That is one beauty about our immense stock. We meet the needs of the people, both in goods, quality and prices .....

J. D. McBRIDE

P. BURNS & CO.

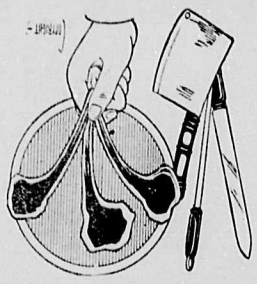

Wholesale and Retail
MEAT MERCHANTS
Fresh and Cured Meats
Fresh Fish, Game and Poultry.
We supply only the best Your trade is solicited
Markets in all the principal towns in British Columbia

Every Lady's Dressing Chamber
should be equipped with a dainty, snow-white, one-piece "Standard" Porcelain Enameled Lavatory.

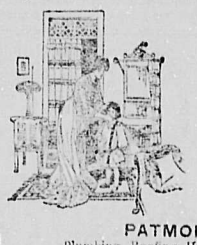

Have you ever stopped to consider how delightfully convenient it would be to have hot and cold running water in your dressing chamber, sleeping apartment or first-floor toilet room? Its presence would afford you the highest degree of comfort.

We will gladly quote you prices. Our plumbers are strictly competent mechanics, honest and reliable.

PATMORE BROTHERS
Plumbing, Roofing, Heating and Ventilating Engineers

What Is A Mason and Risch Piano?

It involves the selection of everything that is good by those who know precisely what is good, and the rejection of everything that is bad.

Investigate the merits of the

Mason & Risch Pianos

C. E. Reid & Co., Agents, Cranbrook
J. G. Whiteacre, Western Manager,
Box 615 Nelson

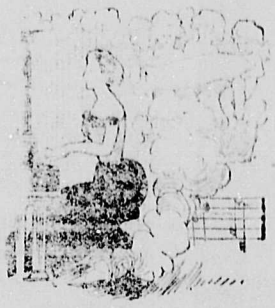

THIS SPACE RESERVED FOR 5 YEARS