Library Legislative Assembly
MAY 21 1910
VICTORIA, B.C.

Library of Leg. Ass.

The Prospector.

VOLUME 16 | CRANBROOK, BRITISH COLUMBIA, SATURDAY, MAY 14, 1910 | NUMBER 20

THE KING PROCLAIMED

Imposing Ceremony Carried Out.

"GOD SAVE THE KING"

King George V Makes Short Speech to Assembled Councilors After Signing the Proclamation.

London, May 2.—George V., with all the ancient open air ceremony, was today proclaimed king and emperor. Seven thousand troops and thousands of police lined the route from St. James palace, where the proclamation was first read to the royal exchange. As "Big Ben" struck nine a fanfare of trumpets sounded and a greater king advanced in from the red draped balcony of St. James' palace, and in a loud voice read the proclamation ending by calling "God Save the King," and the enormous crowd gathered sent up the shout: "God Save the King," and a great echoing shout ran along the Pall Mall. Men bared their heads, and flags were run from halfmast to the head of the flag poles. At the Temple bar the lord mayor and members of the city corporation assembled to challenge the heraldic party, and preserve the ancient right to the city.

The lord mayor, the aldermen and the sheriff approached the spot from the east, while the sovereign, preceded by trumpeters in their gorgeous costumes of scarlet and gold, and escorted by a squadron of lifeguards, made his way thither from the west. The spot where the two imposing processions met was the site of the Temple bar, long since destroyed, from the time eaten walls of which, in years gone by, grinned the pallid heads of distinguished traitors to their king and country. Today it has been replaced by a peculiarly hideous and hybrid monster, known as the Griffin, which, standing rampart in the middle of the street, spreads his bronze wings to the heavens, and resembles nothing in heaven or earth, or anywhere else. Still this uncouth object is utiliarian, if he is not beautiful, because on each side of him there is sufficent space to accommodate the traffic. Arrived at the western end of this monster the herald stepped forth and read the official proclamation, setting forth the various titles of the king, while the city fathers listened with attention to the recital

PLANS FOR FUNERAL

Tentative plans provide for the funeral on May 20, and Buckingham palace will be the scene of the first part of the ceremonial, the lying in state. Subsequently the body will be removed to Westminster hall, where the general body of subjects will be afforded opportunity to pay a last tribute of respect to their late monarch's memory.

MEETING OF PRIVY COUNCIL

London, May 9.—At 4 o'clock on Saturday afternoon, King George V. held the first audience of his reign when he attended the meeting of the privy council, in order that the various councilors composing that body might take their oaths of allegiance. With the very quantity of ceremony that was possible, King George made his way from Marlborough house to St. James' palace, attended by only two royal equerries. He wore the uniform of a British admiral, while the various councilors were attired in levee dress, and wore the ribbons of the orders to which they belonged, the whole making a very brilliant and impressive spectacle. After King George had signed the proclamation, and confirmed the various officials in their various appointments he made a short speech to the assembled councilors.

THE KING'S SPEECH

With a voice filled with suppressed emotion the king addressed the council:

"My heart is too full for me to address you today in more than a few words. It is my sorrowful duty to announce to you the death of my dearly beloved father, the King. In this irreparable loss, which has so suddenly fallen upon me and the whole empire, I am comforted by the feeling that I have the sympathy of my future subjects, who will mourn with me for the beloved king. I have lost not only a father's love, but the affectionate and intimate relations of a dear friend and advisor.

No less confident am I in the universal and loving sympathy which is assured to my dearest mother in her overwhelming grief. Standing here little more than nine years ago, our beloved king declared that so long as there was a breath in his body he would work for the good and amelioration of his subjects. I am sure that the opinion of the whole nation will be that this declaration has been fully carried out.

"To endeavor to follow his footsteps and at the same time to uphold the constitutional government of these realms will be the earnest object of my life. I am deeply sensible of the heavy responsibilities which have fallen upon me.

"I know that I can rely upon the parliament and on the people of these islands and my dominion beyond the sea for their help in the discharge of the arduous duties, and their prayers that God will grant me strength and guidance.

"I am encouraged by the knowledge that I have in my dear wife one who will be a constant helpmate in every endeavor for the people's good.

COUNCILORS TAKE OATHS

At the conclusion of his speech the king took oath at the hand of the Lord chancellor, and received the seals of his office which he returned to Lord Lareborn. All present then kissed the hand of the king, first the ministers, and afterwards the councilors, upon receiving their reappointments.

This concluded the meeting and the king returned to Marlborough house.

MOST SPLENDID IN HISTORY

Many difficult points of precedence must be solved by those in charge of the funeral cortege, and the presence of European rulers will require most delicate management to prevent any slights. It was announced this afternoon that King George and Queen Mary would greet King Haakon and Queen Maud of Norway on their arrival this evening, taking them to Buckingham palace.

The funeral procession of King Edward will, according to plans made public today, be one of the most impressive pageants in modern history, outdoing in splendor that of Queen Victoria. Fifty thousand troops will line up, shoulder to shoulder, with arms reversed. The actual military escort of the body will consist of 2,500 picked men selected from forty regiments and ships.

IS LORD CHAMBERLAIN

Lord Carrington who has frequently been mentioned as the probable successor to Earl Grey, has been appointed by the new king as lord great chamberlain.

The Earl of Meath suggests the abandonment or postponment to the autumn of Empire day celebrations.

Speaking at Liverpool, on Saturday Hon. Sydney Fisher said that the news of the death of the king would be received with the deepest sorrow from one end to the other of Canada, the dominion in which his late majesty had always shown such deep interest and concern.

EMPEROR LEAVES TOMORROW

Berlin, May 9.—Emperor William will leave for England tomorrow to attend the funeral of his uncle. The orders issued today were that the royal yacht Hohenzollern, now at Kiel, had to be ready to sail Tuesday.

QUEEN MOTHER IS WELL.

London, May 9.—The official announcement was made this afternoon from Buckingham palace that Queen Alexandra is in good health and absolutely there is no basis for the rumors that she was seriously ill.

CAUSE OF DEATH.

London, May 9.—The Lancet says that in view of the prevalence of incorrect surmises based upon the presence at the king's bedside of a well known laryngologist it is right to say that the cause of death was cardiac failure following upon bronchitis The last hours of the king were absolutely peaceful and painless.

EMERGENT MEETING

Cranbrook Masons Pass Resolution of Condolence.

An emergent meeting of Cranbrook Lodge, A. F. & A. M., was held in the masonic temple Sunday afternoon The business under discussion was the death of King Edward VII. Short addresses were made by Brothers Attridge, Hoskins, Armstrong, Deane, McNabb, Wilson, Shankland, Bamfield and Allison.

The following resolution was passed and brothers Attridge and Wilson were appointed a committee to forward the same to Earl Grey, Governor-General of Canada:

Cranbrook, May 6th, 1910.

To Earl Grey,
Governor-General of Canada,
Ottawa, Ont.

Please convey to members of the Royal family, our profound sorrow, and deepest sympathy in the loss of our beloved King, and Protector of the Craft.

Signed on behalf of Cranbrook Lodge No. 34 A. F. & A. M.

W. F. Attridge, W. M.
W. H. Wilson. I. P. M.

On May 11th, the following reply was received:

Ottawa, May 10th.

W. F. Attridge-Wilson
Cranbrook, B. C.

Your telegram of May 9th, am Commanded by the Governor-General to thank you for your message of sympathy which his excellence has forwarded to the Secretary of State, for the Colonies, for submission to the King.

Lanesborough,
Gov. Gen. Secretary

A. C. Bowness and F. Kummer are in Vancouver as representatives from the K. of P. lodge of this city.

A SUNDAY FATALITY

A Little Child the Victim.

HUGH JOHN McKINSTRY

Two-Year Old Infant Son of Mr. and Mrs. N. C. McKinstry Drowned in St. Joseph Creek.

It is the sad duty of The Prospector to chronicle the death, by drowning, of Hugh John, the two year old son of Mr. and Mrs. N. C. McKinstry.

The little boy went out in the back yard while his parents were at supper, which was about 6:30 p. m. Hardly five minutes had elapsed before the child was missed, and his father commenced to search for him.

First he went to the creek which flows back of his residence, looking carefully for the boy, on the land in the vicinity of the creek and in the water, not seeing any indication of the little lad, he started back towards the residence of a neighbor, where the boy was in the habit of going. Not finding him, a number of neighbors joined in the search, finding no clue to the missing child. At 11 p. m., a general alarm was rung in from the fire hall, and scores hastened to the scene. Hardware stores were called upon for lanterns, and in less than half an hour, at least five hundred men were engaged in the search. Riders on horseback patrolled the outskirts, and footmen searched residences, yards and streets within a mile of the boy's home without finding any trace of him. At about one o'clock the search was suspended awaiting daylight, though a number continued in the work during the entire night. Just a few minutes before the sounding of the alarm for renewing the search, a number who were still searching the waters of the creek, were gathered in consultation in the rear of Mr. McKinstry's residence. The party consited of Vic Rollins, W. H. Brown S. H. Hoskins and E. Elwell, were discussing the best manner of continuing the search. While the discussion was going on, Mr. Brown noticed something under a heap of wood what he thought was the foot of a child, and called to his associates that he thought that he had found the missing child. An effectual attempt to dislodge the body by means of poles was made, then Mr. Hoskins jumped into the creek followed by Mr. Elwell, but the deepness and swiftness of the water was such as to carry Mr. Hoskins off his feet, but Mr. Elwell succeeded in reaching the body which was fast in the brush and debris at this point, after considerable effort the body was detached and placed on the bank of the creek, then conveyed to the stricken, and heart broken parents. Much credit must be given to these gentlemen who remained searching during the entire night.

It is needless to say that the heartfelt sympathy, of the entire community goes out . to the grief stricken parenes.

The funeral of the little child was held from the undertaking parlors of W. R. Beatty, on Tuesday afternoon, thence conveyed to the Presbyterian church, Rev. C. W. King officiated, in the absence of the Pastor.

The deceased, Hugh John, was the youngest of five children.

FRUIT GROWERS MEET

Reorganize the Provincial Fruit Growers Association.

The re-organization of the Provincial Fruit Growers' association, during the conference of representative fruit growers recently held in Kamloops, will result in benefit to fruit growers of the Province. It is essential to the success of the industry that there should be some common ground on which fruit growers can meet each other and work out the great problems involved in producing a uniformly high grade of fruit, properly packed and distributed by efficient transportation facilities to the best markets. This association is intended to bring fruit growers together on such a common basis, for mutual aid and assistance along the lines involved in better marketing of our fruit. It is thus really an educational force, but it is to be valuable also in securing supplies at lowest prices (send for price lists to the secretary) and in bringing the greatest force to bear in transportation problems.

The work of the association for the present season will be along the following lines:

A price list of supplies will be sent to members. This can be used to secure good supplies at the lowest prices.

A list of wholesale and retail distributors of our fruit is being prepared for distribution in the next few weeks.

Crop reports of the province and of our competitors, especially Oregon, Washington and Ontario, will be distributed monthly, or oftener, if deemed advisable. The association is issuing a list of shippers and shipping associations of the province for distribution among the wholesalers. If you are not included, kindly write stating amount of fruit available.

The board of horticulture has kindly consented to give the association the use of the weekly reports of Market Commissioner J. C. Metcalfe, and these will be sent by wire or letter to affiliated associations and individual members.

A monthly crop and market report of the world's fruit will be published.

Any Fruit Growers' association in the province may affiliate on payment of a small fee, and thus secure the benefits mentioned above. If your district has no local association, and needs one, the officers of the association will be glad to help you start one on the best basis for success.

An annual conference will be held next year at Victoria, to whom all members are welcome. This conference will be of great value to all fruit growers.

Any one interested in fruit growing can secure the above advantages by sending one dollar to the secretary.

Because of the purpose and aim of this association, it is the privilege and duty of every fruit grower to associate himself with it, and do his part in making it a success. The advantages of membership outweigh immensely the cost of same. Every fruit grower should use his influence to make the association a valuable one.

R. M. Palmer, President, Kamloops
R. H. Winslow, Secretary-Treasurer, Department of Agriculture, Victoria.

MEETING OF CITY COUNCIL

Draft Message of Condolence Ther Adjourn.

An adjourned meeting of the City Council was held in the Council Chamber on Monday night. There were present, Mayor Fink, and Aldermen Hunt, Johnson, Patmore, Campbell and Green.

On opening the Council, Mayor Fink stated that it would be a mark of respect to the late King if the Council adjourned to a later day.

On motion of Aldermen Hunt and Campbell the following message of condolence was telegraphed to the Governor-General of Canada.

On behalf o the citizens of Cranbrook, in the Province of British Columbia, we the City Council , in regular session assembled, desire to express our profound and heartfelt sympathy to his Majesty King George V; Her Royal Highness, the Dowager Queen, and all the Royal family in their bereavement, which has fallen upon them, and upon the whole British Empire, in the untimely loss of our beloved Lord, King Edward the Seventh. And we desire to convey to his Majesty King George the Fifth, the same devotion and affection that we so lovingly and gladly gave to his illustrious and revered predecessor.

And, be it resolved, that a copy of this message be telegraphed to his excellence the Governor-General, for transmission by him to His Majesty and their Royal Highnessess.

On motion of Aldermen Campbell and Patmore, the Council adjourned until Wednesday May 11th at 8 p. m.

The following telegram was received from the Governor-General on Wednesday by Mayor Fink.

Ottawa, Ont., May 10th. 1910.

J. P. Fink,
Mayor, Cranbrook, B. C.

Your telegram of May 9th, am commanded by the Governor-General, to thank you for your message of sympathy which his excellency has fordwarded to the Secretary of State for the colonies for submission to the King and Queen Alexandra.

Lanesborough
Gov. Gen. Sect'y

FOOTBALL

A hot game of football took place on Saturday last on the baseball ground. It was between Moyie and Cranbrook teams.

As soon as the necessary arangements had been completed, the whistle sounded and the game was on. The home team passed, and with rush the pigskin traveled into Moyie graund, and after several trys and brilliant playing, the half-backs doing the fighting, raid after raid made on Moyie's goal line, Cranbrook scored within a few minutes of half time.

In the second half, rapid play by Miller, a cross to Wallace, and Henderson got the ball and scored. Moyie then started with a rush, carrying the ball into Cranbrook's quarters, came near scoring, but had hard luck, Cranbrook securing the ball carrying it with a rush to Moyie's goal line, and after a few minutes of excellent playing, Lumsden kicked goal, in a short time the whistle sounded and the game was over. The score, Cranbrook 3, Moyie 0.

Cranbrook and Coal Creek will play tonight.

The Otis Staples Lumber Co., at Wycliffe, are erecting a number of cottages for their workmen. Baker & Bamfield of this city have the contract, and B. H. Short the painting.

A DARING ROBBERY

Six Thugs Beat up Samuel Nelson.

GET TWELVE DOLLARS

Two of the Gang Under Arrest—Diligent Search is Being Made for the Other Four.

On Tuesday last Samuel Nelson, teamster for N. Hanson of Wasa, was coming to the city and just on this side of Fort Steele, met six men who were walking, they asked for a ride and he took them in and proceeded on his way, when within three miles of the city they demanded the reins and upon Nelson refusing a struggle ensued and they threw him out of the rig. He still retained the reins and attempted to get back in the wagon when one of them kicked him on the jaw and into insensibility and then went through his pockets securing twelve dollars. They then left the unfortunate man and proceeded to the city.

When Nelson came to, he, with great difficulty managed to climb back into the rig and drove straight to the St. Eugene hospital. Medical aid was called and upon examination it was found that the lower jaw was broken in two places and the upper jaw badly injured. Constable Morris heard of the case and on information being laid, proceeded with the help of the city police to round up the men.

City Constable McLean challenged one of the suspected parties and he tried to make his escape but was speedily captured and gave the name of Alex McKay. A short time afterwards another who gave the name of William Sweeny was in the toils. Constable Morris took them over to the hospital and confronted them with the injured man who positively identified them as belonging to the party.

The accussed were brought up before Judge Ryan on a charge of robbery with violence, which if proven against them entails imprisonment for life and a lashing. The men claimed to be citizens of the United States and had come over here to look for work. They were remanded for eight days and every means possible is being used to locate the other four.

PROFIT SHARING; FRUIT LANDS

Plan to be Put in Operation by the Wattsburg Lumber Co.

The Wattsburg Lumber company operating a sawmill at Proctor, are offering unusual inducements to their employees in order to establish a sound feeling of mutual interest. The president of the company A. E. Watts has formulated a plan by which each man in their employ will have an opportunity to share in the earnings of the company, in addition to his wages. This arrangement, he states is formulated with a view to give each employee a direct interest in making the company's undertaking successful.

PROFIT SHARING

Mr. Watts proposes to set aside each year a percentage of the net earnings of the company, which percentage will be determined upon a sliding scale in ratio to the amount of such earnings, the ratios being as follows:

Up to $10,000 10 per cent.; and under $20,000, 15 per cent.; over $20,000 and under $30,000 20 per cent; over $30,000 and under $80,000, 20 per cent.

The amount thus set aside will be divided among the men in proportion to the scale of wages earned by them

"It will of course be necessary" Mr. Watts explained, "for each man who wishes to share in this profit ditribution to signify in writing such desire to the company, a stipulation being made that no employee who has not been in the employ of the company for six months prior to the time of dividend can share therein. Later on when the business has been established a sufficient length of time the ratio of distributing the dividend may be altered so as to afford special inducements to men who remain in the employ of the company permanently.

"If any of the men desire to acquire a direct interest in the business, they will be given an opportunity to purchase the ordinary stock of the company and thus share in its total earnings.

LAND ALLOTMENTS

"A further inducement is offered by the company to attract industrious men and their families to make a permanent home at or near Proctor, which place is well known as the centre of the finest fruit growing districts in British Columbia, possessing also magnificent scenery and an equable climate.

"Employees are offered land in small or large lots on the easiest terms of purchase, with lumber and all necessary supplies to build houses for themselves, the time for payment for which can be arranged to suit the purchaser, or if they choose they can hold the land under perpetual lease at a small rental.

PRACTICALLY INDEPENDENT

"This idea is an improvement on Joseph Chamberlain's celebrated proposal of three acres and a cow, because one acre of land properly cared for in British Columbia will yield produce valued from $1,000 to $2,000 per annum. Any man around Kootenay Lake owning his own house and land, a cow, a few pigs and chickens can raise in his spare time enough produce to keep his family, until such times as a small orchard of fruit trees come into bearing, when he would have a permanent income and be practically independent; not only that, but an industrious workman can earn enough at the Proctor mills in six months to keep his family the whole year."

It is Mr. Watts' ambition to build up permanent industries and to attract a superior class of employees who will take a real interest in the business and help to make a success of the same, and thus form a happy and contented community in the beautiful valleys of the highlands of British Columbia.

JIMMY FAX COMING

The Prince of Humorists at the Opera House May 23

"Comics may come and comics may go, but Jimmy Fax goes on forever." This is indeed a true paraphrase of Tennyson's well known poem for once again we are to listen to Jimmy and his excellent company. They appear here on Monday, May 23 and the tremendous success with which he was received here last year will need little recalling. Jimmie Fax's name has always stood for the very best in comedy and he is a general lavorite from coast to coast. His humor is at all times of the very best variety nothing that he ever did could offend for his aim throughout his entire career has been to give pleasure to all classes and never has he descended to anything in the least suggestive to produce a laugh, something which very few humorists can claim. His company this season includes some excellent talent. Mr. Hartwell De Mille, the celebrated young baritone, who has sung throughout eastern Canada with great success. Miss Florence Galbraith, whose appearance with him last season will recall most pleasant remembrances, and Miss Ida George Elliott, a well known American soprano. Miss Elliot comes from Detroit, Mich., where she held a prominent position as soloist in the Woodward avenue Methodist church and is indeed a great artist. And lastly but not least, the winsome little girl who so delightfully played the piano last season, Miss Quigley. This completes one of the strongest attractions that has ever visited western Canada, and no doubt a large and representative audience will turn out to hear the comicalities of "Jimmie" Fax on Monday, May 23.

A PLEA FOR THOSE IN STORES

Editor Prospector, Dear Sir:—

For the third year in succession, I beg to ask you to kindly open your columns to aid the movement of an Early Closing Day for the stores of our city, once a week. The hot days will soon be upon us, and surely those who serve us so well in the business houses of Cranbrook are entitled to more freedom and fresh air than they have been getting for some time past? The employers needs this holiday quite as much if not more than his employees, and it would certainly be a benefit to the community to have such an arrangement made.

The question of losing a little business should not enter into the matter at all, as it is too large a benefit involved to be restricted by any sordid selfishness. As soon as the public know the time and day of early closing they will heartily enter into the change. Even suppose it could be proved that less trade was done—which is very doubtful—because of an early closing day, the results upon those concerned would more than counterbalance the loss. We are too anxious, perhaps, in this competitive age to be on the constant rush, and we are paying a very high price for it. In this beautiful part of British Columbia in which we live, we should all try and get out more and enjoy the summer while we may. Surely it is quite possible to make such arrangements that would protect perishable goods, so that no serious loss would be likely to occur? The best argument for the practicability of such a holiday is seen in the fact that it is adopted elsewhere with good results to all. I most sincerely trust that the merchants themselves may be lead to inaugurate something along this line, and that the general public will do all they can to assist in making the movement a success.

Those who are in business will best understand the reasonableness of this suggestion. I am, Dear Sir,

Yours faithfully,
ROBERT HUGHES.

Chief Constable Samson of Fernie was in the city Thursday.

The Prospector.

ESTABLISHED 1895

A. B. GRACE, - Editor

Subscription - - $2.00 Per Year

Advertising rates made known on application.

THE NEW KING

The matter of greatest interest to the empire today concerns the new King George V.

He may be taciturn, he may be careful in expressing his opinions, he may have few friends and companions, but he is a man who masters his subjects, knows a great many things down to the ground and *will bring to his task a well-trained* intellect, a well stored mind and a great fund of common sense. And on top of this, he will have what often proves to be the case, that a man of common sense when responsibilities come to him is always equal to them and possessed of a judgment that rarely goes wrong.

The new King is an out and out Englishman, has no favorites, has no *prejudices, or if he has, does not care* to show them and therefore will be every inch a King and devoted to the business he has in hand. He will regard his duty mainly as that of upholding the traditions of kingship handed down by his father and grandmother. In all probability he will be a most successful monarch and will be ready at all times to assist in bending and changing the *the constitution where it has to* bend and change in order to carry out the wishes of the people. It is a rule in England today, and it is the duty of parliament, whether of commons or lords, and of the King to realize the well-expressed and definite views of the people in regard to government; and King George, we confidently believe, will not antagonize the will of the people in any way.

People in Canada can judge the King by two things that are well known to all Canadians; his speech at the university here in Toronto, and his still more statesmanlike speech in the Guildhall in London on his return from his trip around *the world*, where he told England that she must "wake up in regard to her future, and in regard to her imperial resposibilities." We now read in the papers that this latter speech was written for the prince by eminent journalist. This is probably a myth; but grant that it so, a prince who has the ability to pick out a man capable of writing such a speech when he sees it and to *hand it out as his own is a man* quite competent to rule England, and to be able to pick out twenty men to work for him when he wants something done and to properly boss the job as well. As to her Majesty the Queen, she is the ablest statesman in the royal house today.

FAREWELL TO CANADA

At the conclusion of the prorogation ceremonies in the senate at Ottawa, parliament's address of farewell to the Governor-General was read in English by Speaker Kerr of the senate, and in French by Speaker Marcil of the commons.

Earl Grey, in reply, referred to his wide acquaintance with the Dominion and its people, and expressed his deep appreciation of the references to Countess Grey and their daughters, Lady Sybil and Lady Evelyn Grey. Earl Grey concluded:

Gentlemen, it is not without any twinges of the heart that I realize that this is the last occasion on which I shall have the honor of meeting you officially. Although our official connection with you, unfortunately for us is soon to cease, I can assure you, speaking not only for myself, but for Lady Grey and my daughters, that so long as we live, neither distance nor time will ever efface from our hearts the recollections of the many kindnesses we have enjoyed, our deep affection for our Canadian home for the interest we shall ever continue to feel in the *future and fortune, not only of our* personal friends, but of the country and people whom we have learned to love so well.

R. L. Borden will leave the Western political field to Sir Wilfrid Laurier this summer. In British *Columbia*, Mr. Borden has a regulation fence, one that Sir Wilfrid will find it hard to break through. Under the McBride administration, he will find a government of the people, by the people, who are a unit in favor of a "White B. C." Sir Wilfrid will find that his government is "Non Persona Gratis" especially on the Oriental question.

There is a *disposition on the part* of some Grits to take it for granted, that it will be easy for Sir Wilfrid Laurier, when he visits British Columbia, to win back to the fold many Grits who support the McBride government, also to create dissension in the Conservative ranks. It will not do to count on the above as the people of this province will not listen to the idle vaporings of a *political boss, even if he is the premier* of Canada.

The mayor and aldermen, in conjunction with the clergy and the fraternal societies will arrange for a memorial service on the day of King Edward's funeral, May 20. The hour of the *commencement* of the service to coincide with the hour at which the services will begin in England. Although the arrangements have not yet been definitely concluded, it is expected that everything will be satisfactorily settled.

Read the announcements of your merchants in this issue. Many a dollar has been saved by a careful *perusal of a merchant's "Ad."* When a business man advertises for your patronage he not only has a line of goods that "speaks" but there may be some article or articles listed that you may desire, and that it might be advantageous to buy at this time.

The seismic disturbance indicated on the tapes of the recording instru*ments lately was not an earthquake* at all. It was the deep breath of relief exhaled by a nervous world when Prof. A. Pike of Regina assured it that there is no danger from the comet.

Sir Edward Shackelton is planning to come to Canada and expects to explore waste places in theNorth. If he likes a cold job he might accom*pany Sir Wilfrid Laurier on his visit* to British Columbia, and search for the remains of the Liberal party.

Provincial policemen in the northern part of Britisn Columbia have had their salaries raised $10 per month. What's the matter with the Kootenay "bobbies" they would surely appreciate and welcome a raise of $10 per month.

There is no doubt that Mr. Fielding has taken no advantage of many *opportunities for gaining* wealth that wait outside the door of a minister of finance. And giving an honest finance minister $120,000 is a good way to keep him honest.

Recent advices from all parts of the Cranbrook district are to the effect that a prosperous season in mining, lumbering and fruit raising is evident.

It is evident that the McBride government will not be blighted by the Laurier "frost" which will prevail at some time this summer.

Earl Grey is to make another tour of the west this summer before he retires from his official duties. He will be welcomed in the Kootenays.

There should be a reduction of insurance rates in Cranbrook, owing to the excellence of its fire department.

The season of 1910 will be a season of progress, improvement and prosperitty in the Cranbrook district.

During the past two years the debt of British Columbia was reduced by two million dollars.

The breeding of fine poultry is becoming a profitable industry in the Cranbrook district.

The man who stays with Cranbrook will be strictly in it.

METHODIST CHURCH.

May 15th. The morning service at 11 will be conducted by Mr. J. Lower. Sunday school and Bible classes at three.

League prayer service in the inner *vestry at 7. Evening service* at 7:30 conducted by Mr. J. F. Broughton. A very cordial invitation is extended to all who attend no other church to come to these services.

Tuesday, League meeting at 8 under the auspices of the Literary Department. "The Bible and the Love of Nature," by Mr. Haldane. Offering.

Thursday, Prayer service at 8.
Friday, Choir practice at 8.

Last Sunday the Methosist church pulpit was draped *in black in respect* for the dead King. Special reference was made to this national disaster by the Pastor, and the Dead March in Saul was played by the organist at the close of the service.

After the evening service, when Mother's Day was the subject of the *discourse, the National Anthem* was heartily sung by the congregation. The Rev. R. Hughes and Dr. Connolly are attending the Annual Conference at Nelson this week.

MIONA

Relieves Stomach Misery Almost Immediately.

If the food you ate at your last meal did not digest, but laid for a long time like lead on your stomach then you have indigestion and quick action should be taken.

Of course there are many other symptons of indigestion, such as belching up of sour food, heartburn, dizziness, shortness of breath and foul breath, and if you have any of them your stomach is out of order and should be corrected.

Mi-o-na tablets have cured thousands of cases of indigestion and stomach trouble. If you have any stomach distress, Mi-o-na will relieve instantly.

But Mi-o-na unlike most so-called dyspepsia remedies, does more than relieve; it permanently cures dyspepsia or any other stomach trouble by putting energy and strength into the walls of the stomach where the gas*tric juices are produced.*

A large box of Mi-o-na tablets costs but 50 cents at Beattie-Murphy, Ltd., and are guaranteed to cure or money back. When others fail, Mi-o-na cures. It is a producer of flesh when the body is thin; it cleanses the stomach and bowels; purifies the blood and makes rich red blood.

SOLD and guaranteed by Beattie-Murphy Co. Ltd.

Robinson & McKenzie, of Cranbrook, have taken contracts for the *supplying of logs for the Sovereign* Lumber Co., of Savona, for both the Savona and the Annis Mills. Camps will be opened on the Shuswap Lake limits controlled by the firm and a large number of men employed. A donkey engine has been purchased at the coast, but the camp supplies are all being procured from Kamloops *merchants. It is the intention of* the firm to erect a saw mill at some point on the South Thompson when a suitable site can be procured.

HARVEY, McCARTER, AND MACDONALD,
Barristers and Solicitors,
CRANBROOK, B.C.

W. F. GURD,
Barrister, Solicitor, etc.,
CRANBROOK, B. C.

G. H THOMPSON,
Barrister, Solictor, and Notary Public
Office—Reid Buildings,
CRANBROOK, B. C.

McVITTIE & PARKER
P.L.S. & C.E.
CRANBROOK, B. C

J. T. LAIDLAW,
Mining Engineer and B.C. Land Surveyor,
P.O Box 236. Phone 223.
CRANBROOK, B. C.

J. W. RUTLEDGE,
M.M.V., V.S.,
Graduate of Ontario Veterinary college, Toronto in 1898. Gradate and medalist of McKillip Veterinary college, Chicago, Ill. in 1900. Registered member of British Columbia association.
ALL CALLS NIGHT & DAY PROMPTLY ATTENDED TO
OFFICE AT McKINSTRY'S LIVERY BARN
CRANBROOK, B. C.

Dr. E. W. Connolly
PHYSICIAN AND SURGEON
Office; Armstrong Ave
HOURS
9 to 11 a.m. 2 to 4 p.m. to 8 p.m
Phone Office 105.

ANCIENT ORDER OF FORESTERS
COURT CRANBROOK, 8943
Meets in Carmen's Hall 2nd and 4th Thursday of each month at 8 p.m. sharp.
A. McCowan, Chief Ranger
C. A. Abbott, Secretary.
Visiting Brethren made welcome.

CRANBROOK AERIE 967
F. O. E.
FRATERNAL ORDER EAGLES
Meet every Friday at 8 p.m
Visiting Brotners Cordially Invited
W. E. *Johnson, acting president.*
W. F. G. Carter, acting Sec.
Aerie Physician, P. O. Box 28.

MAPLE LEAF REBEKAH LODGE
Meets every second and fourth Wednesday at new Fraternity Hall. Sojouring Rebekahs cordially invited.
N.G. Miss L. M. Tannhauser
Sec. Miss Mae Chapman.

Solomon Koury
ARMSTRONG AVENUE
Dealer in Dry Goods, Gents' Furnishings and Fancy Notions.
Call and get our prices. We can save you money.

Cranbrook Livery
We ask you to call and try our new Consignment of new and Up-to-date rigs for Winter and Summer. Just received Toppir and Reliable Horses at your disposal. Give them a trial and be convinced.
Phone 47 Cranbrook, B.C.

B. C. LIVERY FEED & SALE STABLE
Both Single and Doble Drivers, for all parts of the district. Good Saddle Horses. Good Turnouts. Up-to-date Rigs.
Opposite Royal Hotel Phone 91
Doeast & Deacon, Proprietors
J. F. Deacon, Manager

W. R. BEATTY
Undertaker,
Embalmer,
Funeral Director,
CRANBROOK, B.C.

Rocky Mountain Chapter
NO. 125. R. A. M.
Regular meetings:—2nd Tuesday in each month at eight o'clock.
Sojourning Companions are cordially invited.
B. H. SHORT, Scribe E.
Box 262 CRANBROOK, B. C.

W. CLINE
Of the old Manitoba Barber Shop can now be found in the
MANITOBA HOTEL
First Class Work in all branches of the
Tonsorial Art

We Deal in Everything From a Needle to a Locomotive
Joseph H. McLean
DEALER IN
All kinds of Second-Hand Goods
Furniture a SPECIALTY
BUYER OF FURS
Sage's Old Stand, Hanson Ave
Phone 251

D.J.JOHNSON
CARPENTER AND BUILDER
CONTRACTS SOLICITED.
HOUSES
For Sale or Rent at Reasonable Prices.
Office & Workshop—Lewis St.
Phone No. 98.

Frank Dezall
GENERAL BLACKSMITH and WOODWORKER
Rubber Tires Applied To Buggy Wheels
AGENTS FOR CANADIAN CYCLE AND MOTOR CO'S BICYCLES
Repairing a Specialty.
Phone 50 • • • P. O. Box 213.

THE PALM
Phone 141
Is the Place to go for
Ice Cream and
Home Made Candy

Singer Sewing Machines do the Best Work
They last a lifetime and cost very little more than thrown together, catchpenny, cheap machines. Sold on small monthly payments by
Geo. B. Powell
Singer Store
Armstrong Avenue.
Phone 157. Cranbrook, B.C.
ALSO SECOND HAND MACHINES FOR SALE CHEAP AND TO RENT.

F. E. Corrison
Band Master City Band. Teacher of String and Standard Instruments. Choir trainer. Orchestra furnished
Phone 253. CRANBROOK, B. C.

Cranbrook Lodge, No. 34, A. F. A. M.
Regular meetings on the third Thursday of every month.
Visiting brethren welcomed.
W. F. ATTRIDGE, W. M.
E. W. CONNOLLY, Secretary

NORTH STAR HOTEL
KIMBERLEY, B.C.
H. W. DREW, Proprietor.

THE NEW PRODUCE AND
BOX 891 Provision House BOX 891
PHONE 109 NEXT DOOR TO CANADIAN HOTEL PHONE 109
Has just received a car load of Southern Manitoba Potatoes. Anyone requiring seed potatoes will be benefitted by securing these.
We have also a large stock of Bran, Shorts, Oats, Wheat, Barley Chop, Mill Sweepings, Blue Joint Timothy and Prairie Hay, Canned Goods, Sugar, Cheese, Butter and Eggs, Rolled Oats and Corn Meal, and the best flour milled in Western Canada, "Pride of the West." Price and quality right.
East Kootenay Produce & Provision House

WENTWORTH HOTEL Cranbrook, B. C.
Is a large and attractive hotel of superior elegance in all its appointments, with a cuisine of superior excellence. Railway men, Lumbermen and Miners all go to
The Wentworth
J. H. McDONALD Proprietor

Found!
On Baker street, one door west of Messrs. Hill & Co., the only place in town that can make life worth living.
Cosmopolitan Hotel
E. H. SMALL, Manager.

PHONE 56
THE QUALITY STORE
Gold Standard Teas and Coffee
Our whole time is devoted to your wants in the Grocery line therefore we absolutely guarantee every article that leaves our store.
We will thank our customers to advise us if at any time goods are received that are not No. 1 quality.
CAMPBELL & MANNING
Staple and Fancy Grocers

A Few Of The Lines We Handle

PATMORE BROS.

A Large Stock of Perambulators and Go-Carts--Just in

CRANBROOK LAND DICTRICT.

District of East Kootenay.

Take notice that I Daniel Charles McDonald of Kingsgate, B. C., occupation telegraphist, intends to apply for permission to purchase the following described lands: Commencing at a post planted at the southeast corner of P. R. 1074; thence north 30 chains, thence east 20 chains, more or less, to the Moyie river, thence down the right bank of the river to the point of commencement.

Daniel Charles McDonald.
Agent for John Robertson.
Dated March 31, 1910. 16-24

NOTICE.

Take notice that I intend to apply to the Superintendent of Provincial Police, 30 days after the appearance of this notice, for a renewal of my license to sell intoxicating liquor on the premises known as the Wattsburg Hotel, Wattsburg, B. C.

F. KELSALL.
Dated April 12th 1910. 16-20

NOTICE.

Take notice that I intend to apply to the Superintendent of Provincial Police, 30 days after the appearance of this notice, for a renewal of my license to sell intoxicating liquor on the premises known as the Perry Creek Hotel, Perry Creek, B. C.

A. BURGE.
Dated April 12th 1910. 16-20

CRANBROOK LAND DISTRICT
District of East Kootenay

NOTICE is hereby given that within thirty (30) days from the date hereof, I intend to apply to the Chief Commissioner of Lands and the Assistant Commissioner of Lands for the District of East Kootenay for a license to prospect for Coal and Petroleum on the following described lands: commencing at a post planted about two (2) miles north and about ten (10) chains west of the northwest corner of Lot 8731, Block 4593, and being the initial post, southwest corner, thence 80 chains north, 80 chains east, 80 chains south, 80 chains west, to the point of commencement and containing 640 acres, more or less.
Located this 28th day of March, 1910
C. T. MOORE, Locator,
18-22 James Fisher, Agent.

CRANBROOK LAND DISTRICT
District of East Kootenay

NOTICE is hereby given that within thirty (30) days from the date hereof, I intend to apply to the Chief Commissioner of Lands and the Assistant Commissioner of Lands for the District of East Kootenay for a license to prospect for Coal and Petroleum on the following described lands: commencing at a post planted at about two (2) miles north and about ten (10) chains west of the northwest corner of Lot 8731, Block 4593, and being the initial post, southeast corner, thence 80 chains north, 80 chains west, 80 chains south, 80 chains east to point of commencement and containing 640 acres more or less.
Located this 28th day of March, 1910
D. DRYSDALE, Locator,
18-22 James Fisher, Agent.

CRANBROOK LAND DISTRICT
District of East Kootenay

NOTICE is hereby given that within thirty (30) days from the date hereof, I intend to apply to the Chief Commissioner of Lands and the Assistant Commissioner of Lands for the District of East Kootenay for a license to prospect for Coal and Petroleum on the following described lands: commencing at a post planted about two (2) miles north and about ten (10) chains west of the northwest corner of Lot 8731, Block 4593, being the initial post, northeast corner, thence 80 chains south, 80 chains west, 80 chains north, 80 chains east to point of commencement containing 640 acres more or less.
Located this 28th day of March, 1910
WILLIAM PRIOR, Locator,
18-22 James Fisher, Agent.

CRANBROOK LAND DISTRICT
District of East Kootenay

NOTICE is hereby given that within thirty (30) days from the date hereof, I intend to apply to the Chief Commissioner of Lands and the Assistant Commissioner of Lands for the District of East Kootenay for a license to prospect for Coal and Petroleum on the following described lands: commencing at a post planted about ten (10) chains west of the northwest corner of Lot 8731, Block 4593, being the initial post, northwest corner, thence 80 chains south, 80 chains east, 80 chains north, 80 chains west, to point of commencement, containing 640 acres more or less.
Located this 28th day of March, 1910
JOHN SCHMIDT, Locator,
18-22 James Fisher, Agent.

CRANBROOK LAND DISTRICT
District of East Kootenay

NOTICE is hereby given that within thirty (30) days from the date hereof, I intend to apply to the Chief Commissioner of Lands and the Assistant Commissioner of Lands for the District of East Kootenay for a license to prospect for Coal and Petroleum on the following described lands: commencing at a post planted on the north fork of Sage Creek about three (3) miles east and two (2) miles north of the northeast corner of Lot 8734, Block 4593, being the initial post, northwest corner, thence 80 chains south, 80 chains east, 80 chains north, 80 chains west, to point of commencement, containing 640 acres more or less.
Located this 28th day of March, 1910
FRED CRARY, Locator,
18-22 James Fisher, Agent.

CRANBROOK LAND DISTRICT
District of East Kootenay

NOTICE is hereby given that within thirty (30) days from the date hereof, I intend to apply to the Chief Commissioner of Lands and the Assistant Commissioner of Lands for the District of East Kootenay for a license to prospect for Coal and Petroleum on the following described lands: commencing at a post planted about four (4) miles north and ten (10) chains west of the northwest corner of Lot 8731, Block 4593, being the initial post, northeast corner, thence 80 chains south, 80 chains west, 80 chains north, 80 chains east, to point of commencement, and containing 640 acres more or less.
Located this 28th day of March, 1910
F. M. ADAMS, Locator,
18-22 James Fisher, Agent

CRANBROOK LAND DISTRICT
District of East Kootenay

NOTICE is hereby given that within thirty (30) days from the date hereof, I intend to apply to the Chief Commissioner of Lands and the Assistant Commissioner of Lands for the District of East Kootenay for a license to prospect for Coal and Petroleum on the following described lands: commencing at a post planted on the north fork of Sage Creek about three (3) miles east and about two (2) miles north of the northeast corner of Lot 8734, Block 4593, being the initial post southeast corner, thence 80 chains north, 80 chains west, 80 chains south, 80 chains east to point of commencement and containing 640 acres, more or less.
Located this 5th day of April, 1910.
N. M. CUMMINS, Locator,
18-22 James Fisher, Agent.

CRANBROOK LAND DISTRICT
District of East Kootenay

NOTICE is hereby given that within thirty (30) days from the date hereof, I intend to apply to the Chief Commissioner of Lands and the Assistant Commissioner of Lands for the District of East Kootenay for a license to prospect for Coal and Petroleum on the following described lands: commencing at a post planted on the north fork of Sage Creek about three (3) miles east and two (2) miles north of the northeast corner of Lot 8734, Block 4593, being the initial post northeast corner, thence 80 chains south, 80 chains east, 80 chains north, 80 chains west, to point of commencement and containing 640 acres more or less.
Located this 5th day of April, 1910.
EDITH L. LENNIE, Locator,
18-22 James Fisher, Agent

CRANBROOK LAND DISTRICT
District of East Kootenay

NOTICE is hereby given that within thirty (30) days from the date hereof, I intend to apply to the Chief Commissioner of Lands and the Assistant Commissioner of Lands for the District of East Kootenay for a license to prospect for Coal and Petroleum on the following described lands: commencing at a post planted about six (6) miles north and about one (1) mile east of the northwest corner of Lot 8731, Block 4593, and being the initial post, northeast corner, thence 80 chains south, 80 chains west, 80 chains north, 80 chains east, to point of commencement, containing 640 acres more or less.
Located this 29th day of March,1910
H. C. SCHMIDT, Locator,
18-22 James Fisher, Agent.

CRANBROOK LAND DISTRICT
District of East Kootenay

NOTICE is hereby given that within thirty (30) days from the date hereof, I intend to apply to the Chief Commissioner of Lands and the Assistant Commissioner of Lands for the District of East Kootenay for a license to prospect for Coal and Petroleum on the following described lands: commencing at a post planted about six (6) miles north and about one (1) mile east of the northwest corner of Lot 8731, Block 4593, and being the initial post northwest corner, thence 80 chains south, 80 chains east, 80 chains north 80 chains west, to point of commencement and containing 640 acres, more or less.
Located this 29th day of March,1910.
PERCY CRIDDLE, Locator,
18-22 James Fisher, Agent.

CRANBROOK LAND DISTRICT
District of East Kootenay

NOTICE is hereby given that within thirty (30) days from the date hereof, I intend to apply to the Chief Commissioner of Lands and the Assistant Commissioner of Lands for the District of East Kootenay for a license to prospect for Coal and Petroleum on the following described lands: commencing at a post planted about six (6) miles north of the northwest corner of Lot 8731, Block 4593, and being the initial post, southeast corner, thence 80 chains north, 80 chains west, 80 chains south, 80 chains east to point of commencement, and containing 640 acres, more or less.
Located this 31st day of March,1910.
EDWARD A. MANNELL, Locator,
18-22 James Fisher, Agent.

CRANBROOK LAND DISTRICT
District of East Kootenay

NOTICE is hereby given that within thirty (30) days from the date hereof, I intend to apply to the Chief Commissioner of Lands and the Assistant Commissioner of Lands for the District of East Kootenay for a license to prospect for Coal and Petroleum on the following described lands: commencing at a post planted about six (6) miles north of the northwest corner of Lot 8731, Block 4593, being the initial post, southwest corner, thence 80 chains north, 80 chains east, 80 chains south, 80 chains west, to point of commencement, and containing 640 acres, more or less.
Located this 31st day of March,1910.
H. W. E. CANAVAN, Locator,
18-22 James Fisher, Agent.

CRANBROOK LAND DISTRICT
District of East Kootenay

NOTICE is hereby given that within thirty (30) days from the date hereof, I intend to apply to the Chief Commissioner of Lands and the Assistant Commissioner of Lands for the District of East Kootenay for a license to prospect for Coal and Petroleum on the following described lands: commencing at a post planted about two (2) miles north of the northeast corner of Lot 8731, Block 4593, being the initial post, southwest corner, thence 80 chains north, 80 chains east, 80 chains south, 80 chains west, to point of commencement and containing 640 acres more or less.
Located this 1st day of April, 1910.
STUART MANNELL; Locator,
18-22 James Fisher, Agent.

CRANBROOK LAND DISTRICT
District of East Kootenay

NOTICE is hereby given that within thirty (30) days from the date hereof, I intend to apply to the Chief Commissioner of Lands and the Assistant Commissioner of Lands for the District of East Kootenay for a license to prospect for Coal and Petroleum on the following described lands: commencing at a post planted on Sage Creek about three (3) miles east of the northeast corner of Lot 8734, Block 4593, and being the initial post, northeast corner, thence 80 chains south, 80 chains west, 80 chains north, 80 chains east to point of commencement, and containing 640 acres, more or less.
Located this 4th day of April, 1910.
GODFREY BOOTH, Locator,
18-22 James Fisher, Agent.

CRANBROOK LAND DISTRICT
District of East Kootenay

NOTICE is hereby given that within thirty (30) days from the date hereof, I intend to apply to the Chief Commissioner of Lands and the Assistant Commissioner of Lands for the District of East Kootenay for a license to prospect for Coal and Petroleum on the following described lands: commencing at a post planted about two (2) miles north of the northeast corner of Lot 8731, Block 4593, being the initial post, southwest corner, thence 80 chains north, 80 chains east, 80 chains south, 80 chains west, to point of commencement and containing 640 acres, more or less.
Located this 1st day of April, 1910.
THOMAS W. WALKER, Locator,
18-22 James Fisher, Agent.

CRANBROOK LAND DISTRICT
District of East Kootenay

NOTICE is hereby given that within thirty (30) days from the date hereof, I intend to apply to the Chief Commissioner of Lands and the Assistant Commissioner of Lands for the District of East Kootenay for a license to prospect for Coal and Petroleum on the following described lands: commencing at a post planted about one (1) mile north and two (2) miles west of the northwest corner of Lot 8731, Block 4593, being the initial post, northwest corner, thence 80 chains south, 80 chains east, 80 chains north, 80 chains west, to point of commencement, and containing 640 acres, more or less.
Located this 2nd day of April, 1910.
H. M. FULLERTON, Locator,
18-22 James Fisher, Agent.

CRANBROOK LAND DISTRICT
District of East Kootenay

NOTICE is hereby given that within thirty (30) days from the date hereof, I intend to apply to the Chief Commissioner of Lands and the Assistant Commissioner of Lands for the District of East Kootenay for a license to prospect for Coal and Petroleum on the following described lands: commencing at a post planted about one (1) mile north and two (2) miles west of the northwest corner of Lot 8731, Block 4593, being the initial post, southeast corner, thence 80 chains north, 80 chains west, 80 chains south, 80 chains east, to point of commencement and containing 640 acres more or less.
Located this 2nd day of April, 1910.
THOMAS McPHERSON, Locator,
18-22 James Fisher, Agent.

CRANBROOK LAND DISTRICT
District of East Kootenay

NOTICE is hereby given that within thirty (30) days from the date hereof, I intend to apply to the Chief Commissioner of Lands and the Assistant Commissioner of Lands for the District of East Kootenay for a license to prospect for Coal and Petroleum on the following described lands: commencing at a post planted on Sage Creek about three (3) miles east of the northeast corner of Lot 8731, Block 4593, being the initial post, southeast corner, thence 80 chains north, 80 chains west, 80 chains south, 80 chains east to point of commencement and containing 640 acres more or less.
Located this 4th day of April, 1910.
ROBERT LENNIE, Locator,
18-22 James Fisher, Agent.

CRANBROOK LAND DISTRICT
District of East Kootenay

NOTICE is hereby given that within thirty (30) days from the date hereof, I intend to apply to the Chief Commissioner of Lands and the Assistant Commissioner of Lands for the District of East Kootenay for a license to prospect for Coal and Petroleum on the following described lands: commencing at a post planted south of Sage Creek and about thirty (30) chains south of the northeast corner of Lot 8734, Block 4593, being the initial post, northwest corner, thence 80 chains south, 80 chains east, 80 chains north 80 chains west, to point of commencement and containing 640 acres, more or less.
Located this 5th day of April, 1910.
HERBERT KEYS, Locator,
18-22 James Fisher, Agent.

NOTICE.

NOTICE is hereby given that 30 days after date I intend to apply to the Honorable Chief Commissioner of Lands for a license to prospect for coal and petroleum over the following lands situate in the district of Southeast Kootenay, British Columbia, in Lot 4593: Commencing at a post planted at or near three miles due east of the 36 mile post on C.P. R. survey line, which is the western boundary of Lot 4593, and being the southwest corner post of Anton M. Paulson's claim; thence north eighty (80) chains, thence east eighty (80) chains, thence south (80) eighty chains, thence west eighty (80) chains to the point of commencement, making 640 acres more or less.

Located this 21st day of February 1910.

ANTON M. PAULSON, Locator.
Eathen W. Butts, Agent
William E. Butts, Witness. 15-20

CRANBROOK LAND DISTRICT

District of East Kootenay.

I, John G. Anderson, of Douglas Town, New Brunswick, gentleman, intend to apply for permission to purchase the following described lands:- Commencing at a post planted at the northwest corner, about one mile north and 60 chains east of the northwest corner of Lot 7397: thence south 80 chains; thence east 80 chains thence north 80 chains; thence west 80 chains to the point of commencement, and containing 640 acres more or less.

John G. Anderson, Locator,
F. R. Anderson, Agent.
Dated 8th March, 1910. 13-21

NOTICE

NOTICE is hereby given that thirty days after date I intend to apply to the Honourable Chief Commissioner of Lands for a license to prospect for coal and petroleum over the following lands situate in the District of Southeast Kootenay, British Columbia, in Lot 4593:

Commencing at a post planted at or near 9 miles due East of the 40 mile post on C. P. R. survey line, which is the Western Boundary of Lot 4593, and being the Southwest corner post of William Denner's claim, thence east eighty (80) chains, thence north eighty (80) chains, thence west eighty (80) chains, thence south eighty (80) chains to the point of commencement, making 640 acres, more or less.

Located this 4th day of March 1910..
WILLIAM DENNER, Locator,
Eathen W. Butts, Agent.
William E. Butts, Witness. 17-21

NOTICE.

NOTICE is hereby given that 30 days after date I intend to apply to the Honorable Chief Commissioner of Lands for a license to prospect for coal and petroleum over the following lands situate in the district of Southeast Kootenay, British Columbia, in Lot 4593: Commencing at a post planted at or near five miles due east of the 36 mile post on C.P R. survey line, which is the western boundary of Lot 4593, and being the southeast corner post of Charles L. Paulson's claim; thence north eighty (80) chains, thence west eighty (80) chains, thence south eighty (80) chains, thence east eighty (80) chains to the point of commencement making 640 acres more or less.

Located this 21st day of February 1910.

CHARLES L. PAULSON,Locator,
Eathen W. Butts, Agent
William E. Butts, Witness. 15-20

NOTICE.

NOTICE is hereby given that 30 days after date I intend to apply to the Honorable Chief Commissioner of Lands for a license to prospect for coal and petroleum over the following lands situate in the district o Southeast Kootenay, British Columbia, in Lot 4593: Commencing at a post planted at or near five miles due east of the 36 mile post on C.P. R. survey line, which is the western boundary of Lot 4593, and being the northwest corner post of Walter W. Hay's claim: thence south eighty (80) chains, thence east eighty (80) chains, thence north eighty (80) chains, thence west eighty (80) chains to the point of commencement making 640 acres, more or less.

Located this 19th day of February 1910.

WALTER W. HAY, Locator,
Eathen W. Butts, Agent
William E. Butts, Witness. 15-20

NOTICE.

NOTICE is hereby given that 30 days after date I intend to apply to the Honorable Chief Commissioner of Lands for a license to prospect for coal and petroleum over the following lands situate in the district of Southeast Kootenay, British Columbia, in Lot 4593: Commencing at a post planted at or near five miles due east of the 36 mile post on C.P. R. survey line, which is the western boundary of Lot 4593, and being the northeast corner post of George Wykes' claim: thence south eighty(80) chains, thence west eighty (80) chains thence north eighty (80) chains, thence east eighty (80) chains to the point of commencement, making 640 acres more or less.

Located this 19th day of February 1910.

GEORGE WYKES, Locator,
Eathen W. Butts, Agent.
William E. Butts, Witness. 15-20

NOTICE.

NOTICE is hereby given that 30 days after date I intend to apply to the Honorable Chief Commissioner of Lands for a license to prospect for coal and petroleum over the following lands situate in the district of Southeast Kootenay, British Columbia, in Lot 4593: Commencing at a post planted at or near three miles due east of the 36 mile post on C.P. R. survey line, which is the western boundary of Lot 4593, and being the northwest corner post of Peter C. Paulson's claim: thence north eighty (80) chains, thence east eighty (80) chains, thence south eighty (80) chains, thence west eighty (80) chains to the point of commencement making 640 acres more or less.

Located this 19th day of February 1910.

PETER C. PAULSON, Locator,
Eathen W. Butts, Agent.
William E. Butts, Witness. 15-20

NOTICE

NOTICE is hereby given that 30 days after date I intend to apply to the Honorable Chief Commissioner of Lands for a license to prospect for coal and petroleum over the following lands situate in the district of Southeast Kootenay, British Columbia, in Lot 4593: Commencing at a post planted at or near three miles due east of the 36 mile post on C.P. R. survey line, which is the western boundary of Lot 4593, and being the southeast corner post of Nora Geraghty's claim: thence south eighty(80) chains, thence west eighty (80) chains thence north eighty (80) chains, thence east eighty (80) chains to the point of commencement, making 640 acres, more or less.

Located this 21st day of February 1910.

NORA GERAGHTY, Locator,
Eathen W. Butts, Agent.
William E. Butts, Witness. 15-20

CRANBROOK LAND DISTRICT.

District of East Kootenay.

Take notice that James Fisher of Rossland, B. C., occupation prospector, intend to apply for permission to purchase the following described lands:— Commencing at a post planted at the southwest corner of Lot 7843, thence north 10 chains; thence west 110 chains; thence south 10 chains; thence east 110 chains to the point of commencement, and containing 120 acres more or less.

13-21 James Fisher Locator.
R. F. Anderson, Agent.
Dated March 19, 1910.

CRANBROOK LAND DISTRICT

District of East Kootenay.

I, Harry C. Bower, of Rossland,B. C., Agent, intend to apply for permission to purchase the following described lands:— Commencing at a post planted at the southeast corner about one mile north and 60 chains east of the northwest corner of Lot 7397: thence north 80 chains; thence west 80 chains; thence south 80 chains thence east 80 chains to the point of commencement, containing 640 acres more or less.

Harry C. Bowers, Locator,
F. R. Anderson, Agent.
Dated 8th March, 1910. 13-21

CRANBROOK LAND DISTRICT.

District of East Kootenay

I, Jeremiah H. Hutchison of Rossland, B. C., Merchant, intend to apply for permission to purchase the following described lands:— Commencing at a post planted at the northeast corner about one mile north and 60 chains east of the northwest corner of Lot 7397, thence south 80 chains; thence west 80 chains thence north 80 chains; thence east 80 chains to the point of commencement, containing 640 acres more or less.

Jeremiah H. Hutchison, Locator,
F. R. Anderson, Agent.
Dated 8th March, 1910. 13-21

CRANBROOK LAND DISTRICT

District of East Kootenay.

Take notice that Agnes Elwell of Cranbrook, British Columbia, married woman, intends to apply for permission to purchase the following described lands:— Commencing at the south end of an island in the Kootenay River opposite Lot No. 324, group 1, thence north westerly along the western side of said island about (40) forty chains, thence east (10) chains more or less to the east side of the said island, thence south easterly following the eastern side of said island to the point of commencement containing twenty acres more or less

14-22 AGNES ELWELL.
Dated this 10th day of March, 1910

NOTICE.

NOTICE is hereby given that 30 days after date I intend to apply to the Honorable Chief Commissioner of Lands for a license to prospect for coal and petroleum over the following lands situate in the district of Southeast Kootenay, British Columbia, in Lot 4593: Commencing at a post planted at or near three miles due east of the 36 mile post on C.P. R. survey line, which is the western boundary of Lot 4593, and being the southeast corner post of Ella G. Jones' claim, thence north eighty (80) chains; thence west eighty (80) chains; thence south eighty (80) chains; thence east eighty (80) chains to the point of commencement, mak-640 acres more or less.

Located this 21st day of February, 1910.

ELLA G. JONES,Locator!
Eathen W. Butts, Agent.
William E. Butts, Witness. 15-20

NOTICE.

NOTICE is hereby given that 30 days after date I intend to apply to the Honorable Chief Commissioner of Lands for a license to prospect for coal and petroleum over the following lands situate in the district of Southeast Kootenay, British Columbia, in Lot 4593: Commencing at a post planted at or near three miles due east of the 36 mile post on C.P. R. survey line, which is the western boundary of Lot 4593, and being the northwest corner post of Anna K. Paulson's claim: thence south eighty (80) chains, thence east eighty (80) chains, thence north eighty (80) chains, thence west eighty (80) chains to the point of commencement, making 640 acres more or less.

Located this 21st day of February 1910.

ANNA K. PAULSON, Locator,
Eathen W. Butts, Agent.
William E. Butts, Witness. 15-20

Victoria Day Celebration--May 24
CRANBROOK

$500 in Prizes

Pony Race, Open
14-2 or under. First $20.00. Second $10.00

Half Mile Heats, Open
2 in 3. First $30.00 Second $15.00 Third $5.00

Indian Race
Half mile heats, 2 in 3 First $15.00 Second $10.00 Third $5.00

3-4 Mile Dash, Open
First $50.00 Second $25.00

List of Events

Relay Race, 2 Miles
Changing Horses every half mile First $65.00 Second $35.00

Squaw Race
Half Mile Dash First $10.00 Second $5.00

Matinee Cup Race
Presented by the Fink Mercantile Company for Harness Horses; Half mile heats, 2 in 3. Owners or Amateurs up.

5-Mile Marathon Foot Race
First, Gold Medal Second, Silver Medal Third, Bronze Medal

And Other Athletic Events

For Further Particulars See Bills Later

Admission to Grounds: Men 50 cents, Ladies and Children 25 cents

J. W. RUTLEDGE, President
J. P. FINK, Vice-President

W. S. BELL, Managing-Director
T. M. ROBERTS, Sec.-Treasurer

LIQUOR LICENSE NOTICE

NOTICE is hereby given that thirty days after date, I, F. Kelsall, of Wattsburg, B. C., intend to apply to the Superintendent of Provincial Police for a transfer from myself to E. Watts, of my hotel license for the premises known as the Wattsburg Hotel, Wattsburg, B. C.
F. KELSALL.
Dated this 25th day of April 1910.

WATER ACT 1909.

TAKE NOTICE that I Charles M. VanWormer, of Cranbrook, storekeeper, will apply to the Water Commissioner at Cranbrook on the 14th day of June, 1910, at eleven o'clock in the forenoon for a license to divert one cubic foot of water per second from small streams crossing the eastern boundary of Lot 10,089 group 1 Kootenay District at points near the said crossing.
The said water will be used for the irrigation of the southern 150 acres of the said Lot, held by the applicant under the application to purchase of I. H. Wilson, R. S. Chapman, and James Martin; and will be conducted by flumes and pipes over said Lot 10,089 only.
No Crown Lands will be affected and riparian proprietors or licensees will be affected by the works. This notice was posted on the 2nd day of May, 1910.
CHARLES M. VANWORMER.
Form of notice approved, a copy shall be posted on the highway crossing the said Lot, and another copy on the Moyie River Bridge at Kingsgate.
J. F. ARMSTRONG,
18-22 Water Commissioner.

NOTICE

NOTICE is hereby given that thirty days after date I intend to apply to the Honourable Chief Commissioner of Lands for a license to prospect for coal and petroleum over the following lands situate in the District of Southeast Kootenay, British Columbia, in Lot 4593:
Commencing at a post planted at or near 9 miles due East of the 40 mile post on C. P. R. survey line, which is the Western Boundary of Lot 4593, and being the Northeast corner post of Walter W. Hay's claim thence south eighty (80) chains, thence west eighty (80) chains, thence north eighty (80) chains, thence east eighty (80) chains to the point of commencement making 640 acres more or less.
Located this 4th day of March 1910.
WALTER W. HAY, Locator,
Eathen W. Butts, Agent.
William E. Butts, Witness. 17-21

NOTICE

NOTICE is hereby given that thirty days after date I intend to apply to the Honourable Chief Commissioner of Lands for a license to prospect for coal and petroleum over the following lands situate in the District of Southeast Kootenay, British Columbia, in Lot 4593:
Commencing at a post planted at or near 9 miles due East of the 40 mile post on C. P. R. survey line, which is the Western Boundary of Lot 4593, and being the Northwest corner post of Mary Denner's claim: thence east eighty (80) chains, thence south eighty (80) chains, thence west eighty (80) chains, thence north eighty (80) chains to the point of commencement, making 640 acres, more or less.
Located this 4th day of March 1910.
MARY DENNER, Locator,
Eathen W. Butts, Agent.
William E. Butts, Witness. 17-21

NOTICE OF DISSOLUTION.

NOTICE is hereby given that the partnership heretofore subsisting between us, the undersigned, as Fergusson and Houston, in the City of Cranbrook, B. C. has this day been dissolved by mutual consent. All debts owing to the said partnership are to be paid to John Angus Fergusson, at Cranbrook aforesaid and all claims against the said partnership are to be presented to the said John Angus Fergusson by whom the same will be settled.
Dated at Cranbrook, B. C., this sixteenth day of April, 1910.
J. A. FERGUSSON.
N. S. HOUSTON.
Witness: Oswald Trouse.

CRANBROOK LAND DISTRICT
District of East Kootenay.

I, James W. Lougheed, of Rossland B. C., Tailor, intend to apply for permission to purchase the following described lands — Commencing at a post planted at the southwest corner about one mile north and 60 chains east of the northwest corner of Lot 7397: thence north 80 chains; thence east 80 chains; thence south 80chains thence west 80 chains to the point of commencement, containing 640 acres more or less.
J. W. Lougheed, Locator,
F. R. Anderson, Agent.
Dated 8th day of March, 1910. 13-21

CRANBROOK LAND DISTRICT
District of East Kootenay.

Take notice that I Robert Findlay Anderson, of Rossland, B. C., occupation Selling Agent, intend to apply for permission to purchase the following described lands:— Commencing at a post planted at the southeast corner of Lot 7842, thence north to the southern boundary of Lot 7845, about 60 chains, thence east 60 chains; thence south 60 chains; thence west 60 chains to the point of commencement, and containing 640 acres more or less.
13-21 R. F. Anderson, Locator.
Dated this 3rd day of March 1910

NOTICE.

TAKE NOTICE, that I intend to apply to the superintendent of provincial Police, 30 days after the appearance of this notice, for a renewal of my license to sell intoxicating liquor on the premises known as the Wardner Hotel, Wardner, B. C.
R. H. BOHART.
Dateh April 12th 1910. 16-20

CRANBROOK LAND DISTRICT
District of Kootenay.

Take notice that I Joseph Walsh, constable, of Fort Steele, intend to apply for permission to purchase the following described lands: commencing at a post planted at the north line of Carlin's timber lease running 20 chains north, thence 40 chains east, thence 20 chains south, thence 40 chains west to place of commencement, containing 80 acres more or less.
JOSEPH WALSH.
Dated March 12th 1910. 12-16

CRANBROOK LAND DISTRICT
District of Kootenay.

Take notice that John Armour of Cranbrook, occupation employment agent, intends to apply for permission to purchase the following described lands:—Commencing at a post planted at the N. E. corner of Lot No. 8760, thence south 80 chains more or less; thence east 80 chains more or less to the bank of the St. Mary's river; thence up stream to post of commencement.
JOHN ARMOUR.
Dated March 11, 1910. 12-16.

CRANBROOK LAND DISTRICT
District of East Kootenay.

I, Elizabeth Fluhrer, of Trail, B.C. housekeeper, intend to apply for permission to purchase the following described lands:— Commencing at a post planted at the southeast corner of Lot 7287, being the northwest corner: thence south 80 chains; thence east 80 chains; thence north 80 chains thence west 80 chains to the point of commencement, containing 640 acres more or less.
Elizabeth Fluhrer, Locator,
F. R. Anderson, Agent.
Dated 6th March, 1910. 13-21

CRANBROOK LAND DISTRICT.
District of East Kootenay.

Take notice that I Mrs. W. B. McFarlane of Cranbrook, B. C., occupation married woman, intends to apply for permission to purchase the following described lands: Commencing at a post planted at the north east corner of Cooper's purchase, Lot 9797, thence north 10 chains, thence west 40 chains, thence south 10 chains, thence east 40 chains to place of commencement.
Mrs. W. B. McFarlane.
Dated March 15, 1910. 15-23

CRANBROOK LAND DISTRICT
District of East Kootenay.

I Henrietta M. Tyson, of Trail, B. C., housekeeper, intend to apply for permission to purchase the following described lands:— Commencing at a post planted at the southeast corner of Lot 7287, being the southwest corner: thence north 80 chains; thence east 80 chains; thence south 80 chains; thence west 80 chains to the point of commencement, containing 640 acres more or less.
Henrietta M. Tyson, Locator,
F. R. Anderson, Agent.
Dated 6th March, 1910. 17-25

NOTICE.

TAKE NOTICE, that I intend to apply to the superintendent of provincial Police, 30 days after the appearance of this notice, for a renewal of my license to sell intoxicating liquor on the premises known as the Windsor Hotel, Fort Steele, B. C.
H. S. MATHER.
Dateh April 12th 1910. 16-20

NOTICE.

TAKE NOTICE, that I intend to apply to the superintendent of provincial Police, 30 days after the appearance of this notice, for a renewal of my license to sell intoxicating liquor on the premises known as the Imperial Hotel, Fort Steele, B. C.
B. E. WERDEN.
Dateh April 12th 1910. 16-20

NOTICE.

TAKE NOTICE, that I intend to apply to the superintendent of provincial Police, 30 days after the appearance of this notice, for a renewal of my license to sell intoxicating liquor on the premises known as the Central Hotel, Marysville, B. C.
PAUL HANDLEY.
Dateh April 12th 1910. 16-20

NOTICE.

TAKE NOTICE, that I intend to apply to the superintendent of provincial Police, 30 days after the appearance of this notice, for a renewal of my license to sell intoxicating liquor on the premises known as the North Star Hotel, Kimberley, B. C.
H. W. DREW.
Dateh April 12th 1910. 16-20

NOTICE.

TAKE NOTICE, that I intend to apply to the superintendent of provincial Police, 30 days after the appearance of this notice, for a renewal of my license to sell intoxicating liquor on the premises known as the Wasa Hotel, Wasa, B. C.
N. HANSON.
Dateh April 12th 1910. 16-20

NOTICE.

Take notice, that I intend to apply to the Superintendent of Provincial Police, after 30 days from the appearance of this notice, for a renewal of my license to sell intoxicating liquor on the premises known as the Royal Hotel, Marysville, B. C.
H. L. SAWYER.
Dated April 6th, 1910. 15-19

NOTICE.

TAKE NOTICE, that I intend to apply to the superintendent of provincial Police, 30 days after the appearance of this notice, for a renewal of my license to sell intoxicating liquor on the premises known as the Wycliffe Hotel, Wycliffe, B. C.
HARRY EDWARDS.
Dateh April 12th 1910. 16-20

Notice is hereby given that the first meeting of the University Site Commission will be held in Victoria on or about May 17,1910. Visits to other centers in the province will be arranged at this preliminary meeting due notice of the date of these visits will be given. All data in support of the claims of various centers to be chosen as the University site should be submitted to the Commissioners at the time of their visits to the several centers of the Province.
ALEXANDER ROBINSON,
Superintendent of Education.
Education office, April 30, 1910 7-14

NOTICE.

I, Edgar S. Home, intend to apply for permission to purchase twenty (20) acres of land bounded as follows: Commencing at a post situated at the south end of an Island in the Kootenay river opposite Lot 324; thence in a northerly direction following the east shore line of the Island, to the south-east corner of Lot 10,095, thence west to the southwest corner of Lot 10,095, thence in a southerly direction following the shore of the Island to point of commencement.
JAMES BEECH,
Agent for Edgar S. Home
Dated April 15, 1910. 79-27

DON'T FORGET
but remember what we say, as it's for your benefit. We're just cautioning you about summer drinks.

OUR BOTTLING WORKS
turn out the most delicious, soft drinks ever served to parched humanity. We have an established reputation and that is why you know you can get only the most wholesome drink from our works.

EAST KOOTENAY BOTTLING CO.

THE CELEBRATED
BELL PIANOS
are sold only by
The Montelius Piano House
Limited
439 - 441 Hastings Street,
Vancouver, B.C.

WRITE FOR DESCRIPTIVE CATALOGUE.

Branch Store—413 Josephine Street, Nelson, B.C.
George Welch, Selling Agent, Cranbrook, B.C.

H. H. STANTON,
Manager for all Eastern B. C. Business.

LOCAL NEWS.

Elko will celebrate Victoria Day.

C. Stevens, was at Wardner Friday on business.

A. Hodgeson of Marysville was in the city on Tuesday.

Hazelwood ice cream at Stewart's.

J. Scott of Pincher Creek was in the city Thursday.

Rev. R. Hughes is attending conference in Nelson this week.

Harry Edwards, of Wycliffe, was in the city Wednesday on business.

Ice Cream cones at Stewart's.

Mr. and Mrs. W. Deane of Calgary were Cranbrook visitors Wednesday.

H. McLaughlin and C. E. Finch of Marysville were in the city Monday.

Mrs. H. L. Sawyer, of Marysville, was shopping in Cranbrook Monday.

Choice fresh tomatoes at Stewart's

A. L. Wilson, of Moyie, was transacting business in the city Wednesday.

City workmen were putting in a new water main on Baker street this week.

Dowager Queen Alexandra will receive during her life an annuity of $75,000.

Wednesday next, May 18, the earth will pass through the tail of Halley's comet.

Born—in Cranbrook, Sunday, May 8, to Mr. and Mrs. James Brown, a daughter.

TO RENT. Bachelors apartments. Apply to BEATTY.

In the case of Slater vs Watts, the jury rendered a verdict for the defendent Watts.

W. A. Anstie, H. O. Young, and N. M. Allie, of Nelson, were in the city Monday.

BORN—wt Cranbrook, Wednesday May 11, to Mr. and Mrs. Fred Genest, a daughter.

FOR SALE. A three roll mangle, in good condition, hand power. Apply at Prospector Office.

Mr. H. Mather, and Mrs. R. D. Mather of Fort Steele were in Cranbrook Thursday.

J. M. Agnew, the merchant prince of Elko, was transacting business in the city Tuesday.

The rains of the past few days have done a world of good and helped the banana crop.

D. V. Mott of Fernie, correspondent for the associated press, was in Cranbrook Wednesday.

The base ball grounds were being placed in condition Wednesday for the season's games.

Fresh Hazelwood double Jersey buttermilk at Stewart's.

Contractor J. G. McCallum commenced operations on the Y. M. C. A. building Thursday.

J. McTavish, Harry Dimmock, and P. F. Johnson, of Moyie, spent Sunday last in Cranbrook.

G. E. Carr, of the Perry Creek Hydraulic Mining Co., was in the city Thursday on business.

Fred. Wasson's youngest son Norman, is confined to the house with inflamatory rheumatism.

Cucumbers, Lettuce, Green Onions, Spinach and Rhubarb at Stewart's. Shipments arriving daily.

W. B. McFarlane was at Moyie, and other western points on the Crow this week on business.

W. J. Dreaney, of Seattle, and J. B. Keightly, of North Bay, were at the Cranbrook Sunday last.

Contractor George R. Leask & Co. commenced operations on a two story building to be erected on Van Horne street for V. Hyde Baker.

FOR SALE

Residence on Baker Hill

Five Acres of Land

One mile from Postoffice

F. E. SIMPSON

J. Cook, fire warden of Creston, was in the city Monday on business connected with his department.

E. Dolan, of Nelson, was in the city this week on business connected with some of his mining interests.

See G. R. Leask & Co., for plans for spring building and be ready to start with the opening of the season.

W. J. Uren, the new C. P. R. local superintendent, arrived in the city Wednesday and has taken over his duties.

Dr. A. K. Connolly, of Atlin, B. C., is relieving Dr. E. W. Connolly who is attending the conference at Nelson.

A. M. Henderson, brother of ex-Alderman J. B. Henderson has accepted a position with the C. P. R., Land department.

KIDDO stallion; a four year old, chestnut, weighing 1,100 pounds, will stand at the Cranbrook stables.
H. MOLLER.

A number of local fishermen were out on Sunday last. A party who went to Fish Lakes returned with full baskets.

Engineer D. E. Muphy is at Detroit this week attending a convention of the Brotherhood of Locomotive Engineers.

Fresh strawberries arriving at Stewart's daily.

M. A. Jull, government poultry expert, was in the city Thursday. In the evening he lectured to a large number of poultry fanciers.

Painless extraction of teeth by the use of Soemnoform; the new and popular anaesthetic, at Dr. Hall's. The up-to-date Dentist.

James Dischaw, one of the best known cooks on the Crow, accompanied by Mrs. Dischaw are taking a well earned holiday.

Messrs. C. R. Ward and H. White have been appointed representatives to the Grand Lodge I. O. O. F. which meets in Kamloops next month

A. W. Chisholm was at Marysville Thursday preparing to do the annual assessment work on his mining claim, whaich is located on Lake Creek.

Bicycles are very popular again this season and we are showing both Canadian and English wheels from $35.00 up. Splendid value. Drop in and see them.—Patmore Bros.

Mother's Day was observed in Cranbrook Sunday last. Appropriate sermons were preached in the churches, and white floweres were worn by almost everybody.

Contractor Nesbit is now engaged in removing the old store building on Van Horne street to be make room for a new building to be erected for V. Hyde Baker.

Judge Wilson, Mr. and Mrs. M. A. Beale, and Miss Winnie Armstrong left on Thursday for Windermere and a trip through the famous Upper Columbia and Kootenay valleys.

A meeting of the Farmers' institute was held in the city hall on Wednesday evening. There was a good atendance, and Mr. T. S. Gill gave a descriptive lecture on bee culture.

Are you prepared for the warm weather? We would suggest a model refrigerator and White Mountain ice cream freezer; the thought of these alone will make you feel cool Patmore Bros.

There will be a football game this evening between Coal Creek and Cranbrook. It will be a warm one, Cranbrook having defeated Coal Creek once, and the visitors have returned with a determination to even up matters.

Mrs. T. S. Gill and Mrs. F. E. Simpson were elected delegates to represent the Rebekahs at the meeting of the Grand Lodge in Kamloops on June 4th. Mrs. H. Y. Parker will also attend as district deputy.

You will probably need some new garden hose this summer, and we are prepared to supply your wants and can furnish hose in any quantity or odd lengths. Let us send you up a coil.—Patmore Bros.

A meeting of the C. P. R., surgeons on the Crow's Nest Pass was held in the parlors of the Hotel Cranbrook on Tuesday. The following doctors were present: Dr. Kennedy of Macleod; Dr. Campbell of Lethbridge, Dr. Bonnell of Fernie, Dr. McKidd of Calgary, and Dr. King of this city.

Shave your lawn, for it needs it, and we anticipating your wants have laid in a complete stock of American and Canadian Lawn Mowers. These are good strong, reliable and easy running mowers. Let us send one up, or drop in and look them over and we know that you will be pleased—Patmore Bros.

The proprietor of the Royal Hotel believes in keeping his place up to date in every respect and is improving the appearance of the house by a coat of paint. The bar has been repainted and repapered and the whole house is being renovated.

The pictures at the Opera House this week are up to their usual high standar and the vaudeville acts by the Roberts Duo are exceedingly good The young lady taking the part of the automatic doll certainly gives a very clever imitation of that difficult part. Mr. Fraser is to be commended for the keen interest he takes in catering to the amusement of the people of this city and for high class productions he is booking. The drawing for the cut glass set will take place on Saturday night after the last show.

John Hutcheson, better known as "Hutch" is spending a few days in the city.

Busines is getting lively in Rossland. Four fires in one day is the record.

King George V., has requested that public entertainments be held as usual. "Play Ball."

All miners licenses expire on May 31st. Don't forget to have your license renewed before that date.

Campbell & Manning have installed an electric coffee mill, it is the first of its kind in East Kootenay.

A game of baseball will be played tomorrow at Moyie, between Cranbrook and Moyie teams. Time will be called at 3 p. m.

Mrs. Carrie Nation was at Bonners Ferry this week. Please don't let her cross the line, we don't care to make her acquaintance.

Mr. Andrews, formerly accountant of the Bank of Commerce in this city and now manager of the Waterous, Sask., branch is visiting friends in the city.

A. W. Jarvis, of Toronto; M. A. Jull, of Victoria; J. H. Wilson, of Spokane; D. R. Whitehead, of Toronto and P. Chapman, of Vancouver, were guests at the Cranbrook Friday.

In three days the earth will go through the tail of the comet, and still some people have not said their prayers nor paid the printer. It is really sad how indifferent some human beings are in the face of a great astronomical exhibition.

It is possible that the Mayor will declare the day of the funeral of King Edward, May 20, a day of mourning, and business houses will close from 12 o'clock noon, till six o'clock p. m., and drape their premises.

Contractors George Leask & Co., are busy erecting a new mill building for the Sash & Door factory. The building will be 76x48, two storys in height. New and modern machinery will be installed, and it is the intention of the company to have the best equipped mill of its kind in the Kootenay.

CARD OF THANKS

We wish to express our heartfelt thanks to all kind friends who assisted so earnestly in the search of our baby boy; and to those who extended help and sympathy when he was laid to rest.

Mr. and Mrs. N. C. McKinstry.

RANCH SOLD

The Mather ranch of 1,030 acres, which is situated on Cherry Creek, has been sold to Roy Meyers of Alberta. The consideration was $15,000. The Mather ranch is one of the best farms in the Kootenay valley, and consists entirely of good bottom land, with several hundred acres under cultivation.

MESSAGE OF CONDOLENCE

We the members of the City Council express to Mr. and Mrs. N. C. McKinstry their sincere sympathy in their recent bereavement.

Signed J. P. FINK, Mayor
T. M. ROBERTS, City Clerk.

SETTLED STRIKE AT FRANK

Fernie, May 11.—The strike of the coal miners at Frank was settled today, and work will be resumed immediately.

DEPARTMENT OF LANDS

NOTICE is hereby given that the waters of Shoowah-tlans and Woodworth Lakes, in Range 5, Coast District, and the waters of all streams flowing into said lakes, and all streams flowing therefrom, are reserved, subject to the rights of existing records only, for the use of the Crown.

ROBERT A. RENWISK,
Deputy Commissioner of Lands

Lands Department,
Victoria, B. C., April 29th, 1910.
19-23

STEWART'S
The Leading Fruit Store.

Choice Oranges, Lemons
"SUNKIST BRAND"
Bananas Figs Dates
Sweet Potatoes
Celery
Hot House Lettuce
Rhubarb Cranberries
Stewart's fine Chocolates

HUGH STEWART
Armstrong Ave. Phone 75

Despair and Despondency

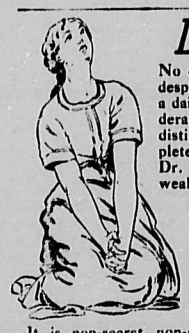

No one but a woman can tell the story of the suffering, the despair, and the despondency endured by women who carry a daily burden of ill-health and pain because of disorders and derangements of the delicate and important organs that are distinctly feminine. The tortures so bravely endured completely upset the nerves if long continued.

Dr. Pierce's Favorite Prescription is a positive cure for weakness and disease of the feminine organism.

IT MAKES WEAK WOMEN STRONG, SICK WOMEN WELL.

It allays inflammation, heals ulceration and soothes pain. It tones and builds up the nerves. It fits for wifehood and motherhood. Honest medicine dealers sell it, and have nothing to urge upon you as "just as good." It is non-secret, non-alcoholic and has a record of forty years of cures. ASK YOUR NEIGHBORS. They probably know of some of its many cures.

If you want a book that tells all about woman's diseases, and how to cure them at home, send 31 one-cent stamps to Dr. Pierce to pay cost of mailing *only*, and he will send you a *free* copy of his great thousand-page illustrated Common Sense Medical Adviser—revised, up-to date edition, in paper covers. In handsome cloth-binding, 50 stamps. Address Dr. R.V. Pierce, Buffalo, N.Y.

George R. Leask & Co.

BUILDERS and Contractors

PLANS, SPECIFICATIONS AND ESTIMATES FURNISHED ON APPLICATION

PHONE 114 P. O. BOX 865

ALL KINDS OF BUILDING MATERIAL CONSTANTLY ON HAND.

Cranbrook Opera House
R. A. FRASER, Manager

The following attractions ase booked for this month

Monday, May 23
The James Fax Concert Company

Monday, May 30
The George Amusement Company will produce the celebrated play
ST. ELMO

Moving pictures and vaudeville every night and a dance every Wednesday night.

THE MEN'S STORE
We Specialize in Union Made Goods for Men

Carhartts Overalls

The Railroad Mens' favorite. Full range always in stock, notwithstanding the raise we sell at the old price per garment.....$1.35

SIGNAL SHIRTS—union made–in plain blue and blue with white dot, made roomy, with pockets and two collars to match at.....$1.50

SARGEANT GLOVES—The premier union made of America, all sizes at ...$1.75

BIG 4 GLOVES–union made at.....$1.25

McCreery Bros
REID BLOCK
Cranbrook's Dry Goods and Clothing Stores

We want your order for
PAINTS AND BRUSHES

J. D. McBride
Hardware Cranbrook B. C.

Ham and Bacon

Our smoked meats are always fresh stock. We are sure that if you try them once you will agree with us that they are the best flavored and most wholesome smoked meats you have ever eaten.

P. Woods & Co.
PHONE 57 P. O. BOX 154

NATURES FERTILIZER

To get the best results from your fruit trees you must put nourishment into the ground.

Try Our Dried Blood Fertilizer
Blood and Bone Mixture
Tankage.

P. BURNS & CO.
Phone 10 P. O. Box 3.