Library of Leg. Ass.
VICTORIA, B. C.

The Prospector.

VOLUME 17 | CRANBROOK, BRITISH COLUMBIA, SATURDAY, FEBRUARY 4, 1911 | NUMBER 5

RECIPROCITY AGREEMENT

Hurts Lumber Industry

Premier McBride Denounces the Tariff Agreement as Harmful

The reciprocity treaty now before the Canadian Parliament and the United States congress has aroused much interest in British Columbia and the western states, and are being debated in a manner hostile to farm products, especially fruit, and also lumber.

Ontario farmers held a big mass meeting at St. Catherines on Saturday last, protesting against the reprocity agreement affecting the fruit industry. It was decided to organize a deputation of 1,000 fruit growers to lay a protest before the government at Ottawa. A resolution was adopted setting forth that the agreement would seriously affect the Canadian fruit and vegetable industry and would mean ruin to thousands of growers. Meetings will be held this week at smaller fruit centres in the district and another mass meeting will be held in St. Catharines on Saturday, Feb. 5th.

WILL NEVER BG PASSED.

Vancouver, Jan. 31.—That the proposed reciprocity agreement will never be passed, at least not in its present form, is the opinion advanced by a number of sawmill men in Vancouver, one of whom declared today that the fruit interests of the province would never submit to the reduction of duty on American fruit. In addition to this there would be difficulty in getting the government of this province, he thought, toallow free exportation of logs from British Columbia even in return for the removal of certain restrictions at present working against the interests of the lumbermen here. He declared that the lower duty on Canadian shingles going across the line would be beneficial but it remained to be seen if shingles would be put in the classification as lumber thus made contingent on the free export of logs from the various provinces. If this were the case he said, that it would not mgtter much what was done about the shingles or any other varieties of manufactured lumber as it was improbable that the provincial government would permit the removal of the duty on exported logs.

KNIFE IN BRITISH COLUMBIA.

A. E. Watts, lumberman, Wattsburg.—The terms of the reciprocity measure are one more evidence that Sir Wilfrid Laurier has got his knife into British Columbia up to the hilt. The mere fact that he aims a deadly blow at an industry just emerging from its embryonic stage goes to prove that he is worse than guilty of attempted murder—he is guilty of infanticide, by the absolute slaughter of the infant industry of British Columbia. With regard to lumber my views are already well known on that subject, as I appeared before the tariff commission years ago, when I plainly intimated to the minister of finance that the government dare not put a duty on American lumber. When Mr. Fielding asked why, I said because it was not likely the government would sacrifice 32 prairie supporters, the representatives of Manitoba, for a possible 7 supporters from British Columbia; but at the same time, having then a majority of 66 in the house, they were strong enough if they had courage enough, to do what was right and just. Hon. Mr. Paterson said, "Mr. Watts, we are strong enough to do that which is just." I replied: "Then we need say no more on that subject. You will perforce grant protection to the only unprotected industry in Canada. Upon which Senator Templeman slapped me on the shoulder and said: "Watts, we have had enough of you. You had better go back to Wattsburg."

ENDORSES PREMIER McBRIDE.

T. G. Proctor, vice-president of the Nelson Board of Trade—I think the reciprocity measure is very unfair towards British Columbia and the views Premier McBride has expressed are my views. The government is giving the prairie farmer cheap lumber and cheap fruit, while British Columbia has to pay through the nose for everything.

LUMBER INDUSTRY INJURED

W. A. Anstie, secretary of the Mountain Lumber Manufacturers' Association—The terms in which the lumber schedule is given are not the technical terms used by lumbermen, and we are in doubt as to just what is contemplated. I have wired to Ottawa for more exact details but have not yet received a reply. If the interpretation I think the new schedule will bear, is the correct one, then I think the new schedule will result in very serious injury to the lumber industry of British Solumbia. It certainly will result in very serious injury for a few years, at any rate—if my interpretation of the terms used is correct.

McBRIDE'S MANIFESTO

"While I do not wish to take an alarmist view of the reciprocity arrangements that have been laid before the House at Ottawa, it is abundantly evident from a perusal of proposals that if adopted they will inflict very serious injury to this province.

"As he knows the conditions prevailing here, surely we may look to Mr. Templeman to protect our interests and to bring about some modification of the very drastic changes it is proposed to adopt.

"Take for instance the free entry into Canada of fruit, dairy products and general agricultural produce generally. This means an injury to our agricultural classes that will be most severe. In the first place it will put the markets of the Prairie Province in the hands largely of the Americans, who can even under present conditions compete there with our fruit growers and with those of Eastern Canada.

"In British Columbia the fruit industry, by great effort is being built up, and it must be remembered that in the states to the south, where the industry is an old established one, with very large areas of cleared land it costs very much less to produce fruit, than it does here, where we are endeavoring to settle our lands, and where the advantage of a tariff enables us to have a good market in the Prairies—To remove this advantage will most seriously injure our efforts to settle and build up the province.

"The same thing applies to the other branches of agriculture, and to make our markets free to the United States, will not only reduce greatly the prices our farmers are now getting, but in those things like butter, eggs and poultry, of which our output has not yet equalled the demand, the result will be that instead of importing from other parts of Canada these will be shipped to us from Washington, Oregon and California and the trade with Ontario and other Eastern provinces will cease. This will not only affect the Canadian farmer but will lessen the volumne of traffic on our transportation line and benefit those to the south.

"The free entry of lumber from the United States will also be most serious to our timber industry, throwing the market of the Prairies largely into the hands of the Americans, and will also lessen the trade of Canadian transportation lines.

"Looking over the whole matter as set out in the despatches from Ottawa, I cannot see in any way the proposals can be of any benefit to Canada. The country has been progressing well, times have been prosperous and the people contented; and the advantages to be attained by the proposed changes are, to my mind, wholly in favor of the United States In Canada the effect will be to disorganize trade conditions, injure our industries and our Canadian lines of traffic, for the benefit of the Americans."

SEES CANADA MONEY SERF

London, Jan. 31.—In the debate on the address from the throne in the House of Commons, which reassembled today, the Unionists were anxious to raise a fiscal discussion, bringing up the reciprocity agreement between the United States and Canada. There is doubt, however, whether this will be possible and nothing will be decided until Mr. Balfour returns from the continent at the end of the week.

Sir Gilbert Parker, Canadian member of Parliament from Gravesend, publishes a statement in which he says:

"The agreement is a desperately serious thing and will eventually mean that the Canadians have lost their grip on their own independence. Canada's fight for two generations against American commercial tyranny was the source of her progress and wealth."

Present indications are that the reciprocity treaty is waiting for the ambulance to transport it to the bourne from which few treaties return—the Senatorial morgue.

Public School Report

ANALYSIS OF ATTENDANCE FOR DECEMBER

	Enrolled.	Average daily attendance.	Percentage of attendance
Div. I--Miss Alward.	35	30.76	87.88
Div. II--Miss Dick...	51	42.69	83.70
Div. III--Miss Currie	39	32.66	83.74
Div. IV-Miss B. Alward..	47	39.56	84.17
Div. V--Miss Henley	51	40.95	80.29
Div. VI--Miss Easton	36	29.69	82.46
Div. VII-Miss Hamilton..	34	27.21	80.03
Div. VIII-Miss Paton	51	40.50	79.41
High School --- L. J Cranston..	14	13.11	93.64
Total---Dec. 1910.....	358	297.13	83.92

PERFECT ATTENDANCE.

(Division I)

Eva Conley, Gracie Higgins, Bert Murgatroyd, Edith Caslake, Robert Pye, Kenneth Campbell, and Vera Crisler.

(Division II)

Martha Bennett, Alice Brown, Arthur Campbell, Olive Dow, Vincent Fink, Westley Findley, Gordon Fowler, Noble McNeil, John Pye, Harvey Robinson, Gordon Wallinger, Phillip Briggs.

(Division III)

Helen Bridges, Vera Bradwin, Nina Carson, Norman Fowler, Douglas Finniss, Bertha Gill, Gladys Johnton, Rainsford Parks, Herbert Stuart, Russel St. Eloi, Merle Tayor, Marion Leitch.

(Division IV)

Gordon Argue, Earl King, Mary Leask, Margaret St. Eloi, Gordon Taylor.

(Division V)

Muriel Baxteri Elsie Beattie, Frank Bridges, Edward Brown, Ruby Findley, Velt Gaskill, Allan Tracy, Dewey McNeil, Clifford St. Eloi, Keith Wasson, Frank Wilkinson, Mabel Brown, Marie Campbell, Irene Berard, Adrian Montpetit.

(Division VI)

Merle Bathie, Charles Clapp, Faie Crisler, Margaret Morrison, David Reekie, Muriel Wallinger, Norman Wasson, Vernon Woodman.

(Division VII)

Mary Carson, Christine Carson, Charles Chapman, Norman Campbell, Alfred Joliffe, Edith Murgatroyd.

(Division VIII)

Lizzie Chapman, Norval Caslake, Merle Bennett, Mable Finlay, Hope Taylor, Marion Drummond, Harold King, Thelma Stinson, Pearl Barlay, Pearl Pratt, Murray Henderson

THROUGH MAIL SERVICE.

J. R. Greenfield, Post Office Inspector, of Vancouver, was in the city this week looking over the route between Golden and Cranbrook, in regard to the resolution made by the Cranbrook Board of Trade, re a twice a week mail between these points.

A twice a week service is much needed, and will help bring an influx of people to this district.

We learn that it is the intention of the Federal Government to commence the construction of a Post Office in Cranbrook during the coming summer. Architect Henderson is now in the east formulating plans for the building at Cranbrook, also one at Kaslo, and the extension of Nelson post office.

AT THE EDISON.

"Billy" Lynch the Australian comedian gave perfect satisfaction at the Edison theatre this week. Mr. Lynch is a clever comedian and humorist, who has just arrived from Australia, and this is his first appearance in this province.

The two Coleman's, in their celebrated banjo specialities, were exceptionably good.

The manager of the Edison is to be congratulated upon securing such clean, and talented vaudeville attractions which have been appearing weekly at this cosy little theatre.

Move on! Move on!! Move on!!! to the C. C. S. and see the bargains which they are offering in their Move on sale.

Railway Minister for B. C.

New Portfolio Established Without Dissenting Vote in Provincial House

Victoria, Jan. 31.—Railway legistion occupied the provincial house this afternoon. The bill to create department of railways passed after some debate. In the absence of Premier McBride Dr. Young moved the second reading. He declared the measure was necessitated by Canadian construction and other railway development. It was not the intention of the government to make a portfolio of it, but to join it to some other department. The minister of railways would have supervision over all tram lines as well as steam lines.

Hawthornthwaite criticised the creation of the new department as superfluous, as there is nothing to prevent railways from getting a Dominion charter and coming under federal supervision. Brewster asked wether there is not a possibility of the C. N. W. being declared a railway for the general benefit of Canada. Mr. McPhillips pointed out that an agreement with the provincial government prevented this. Williams said the ministry is becoming top heavy. It has already six ministers with portfolios and one feeling lonely without. It is even suggested that they have eight. If this continues there will be a place for every conservative in the house. The bill passed unopposed.

Finance Minister Ellison said that $359,344 had been expended by special warrant during the year, the principal emergency expense being that involved in fighting forest fires.

Board to Probe at B. C. Coal Cost

Victoria, Feb, 2nd.—After a discussion in which many interesting acts were elicited the Provincial legislature today decided to appoint royal commission to inquire into the high cost of coal in the province. Statistics quoted showed that Bering coal mined in Alaska cost $1.96 a ton to produce and about the same cost prevailed in Washington. The average wage of coal miners was put down at $60 a month. On this basis the members considered the present cost of coal excessive. Mr. Manson, who represents the mining constituency of Comox, spoke against the motion, saying he could not see why coal should be singled out for investigation when higher prices at present prevail for all commodities of life. In his opinion a reduction on the cost of coal would mean a reduction in the wages of miners and the latter was low enough, although probably as much as operators can afford to pay at present. Premier McBride said it was purely a matter of trade and commerce and questioned whether the province had the power to act.

FIREMEN HAVE SMOKER

The members of the Cranbrook Fire Brigade entertained a large number of citizens, at a smoker, in the Fire Hall on Wednesday evening.

Ex-Mayor Fink acted as chairman. Mayor Hunt, Messrs. J. F. Armstrong, E. P. Flewelling, Alderman A. C. Bowness, and many other citizens were in attendance.

The hall was nicely decorated for the occasion, and refreshments were served.

The programme was a lengthy one, and included speeches, songs and recitations.

Ex-Mayor Fink, as ex-chief of the Fire Brigade, in eloquent terms referred to the department as one of the best in the province, ever "On the Alert," and ever ready to give their best services to the city when called upon.

Chief Wand in reply made a very appropriate speech, and asked for more fire equipment, which he said, would be of great assistance to the brigade, and benefit to the city.

Rev. Flewelling spoke of his deep interest in city matters, especially the fire department.

Brief addresses were given by Alderman Bowness, Assistant Chief Ira Manning. Messrs. Reeves, Doty, Lynch, Coleman and Sowerbutts rendered the musical part of the programme, and James Bates gave a recitation that was pleasing.

DUKE OF CONNAUGHT WILL BE GOVERNOR-GENERAL

London, Jan. 30.—It is officially announced that the Duke of Connaught will succeed Earl Grey in September as governor-general of Canada. The appointment which is for two years, may be extended to cover a longer period.

Various reports have been current from time to time that the Duke of Connaught would not be the next governor general of Canada, although on the original announcement of his appointment, shortly after the death of King Edward, it was said officially it had been the wish of the king that the Duke of Connaught, his brother, should go to Canada as governor-general.

A late dispatch from London reported that the duke would be appointed regent during the absence of King George in India for the coronation durbar. Such an appointment, it was said, would serve to delay the duke's replacing Earl Grey.

OTTAWA DELIGHTED.

Ottawa, Jan. 30.—The announcement that the Duke of Connaught will be the next governor general of the Dominion was received here with great satisfaction. Aside from his general popularity throughout the empire it is felt that the presence of so distinguished a member of the royal family at Ottawa will give the capital more political and social importance than ever.

The official confirmation of the appointment was received by Earl Grey last evening in a cablegram from Lewis Vernon Harcourt, the colonial secretary. Earl Grey's term expires in September and it is expected the duke and duchess of Connaught will take up their official residence in Rideau Hall some time this month.

APPOINTMENTS.

Police commissioners for the City of Cranbrook have been gazetted as follows: Mayor Hunt, and Alderman Jackson, and V. Hyde Baker.

Licence commissioners, Mayor Hunt, Alderman D. J. Johnson and James Caslake.

SLIDE AT FRANK

A report was received at Cranbrook on Thursday night, that a big snow slide had occurred at Frank, and that the C. P. R. track was covered to a depth of twenty feet.

A special to The Prospector, received at 9 a. m. Friday, was to the effect that a big snow slide had taken place at a point west of the Bellvue mine, and that a cut nearly three-fourths of a mile in length had been filled to a depth of ten feet. Train equipment and a large force of men were at work all night, and the track was cleared for traffic at 8 a. m. morning.

A later report says: that a west bound train left Pincher Creek at 10 a. m., and that a through service has been established.

WILL NOT SEE CORONATION.

London, Feb. 2nd.—It is said it has been definitely decided that the dowager queen Alexandra will not attend the coronation.

LESSEN FREIGHT RATES

Through the activity of the federal railway commission a change in freight rates is being brought about which may prove of great aid to Cranbrook.

At present the Canadian Pacific railway has a competitive rate in places where one or more railroads besides its own have tracks. But for intermediate points where it is the only road the rates are much higher, notwithstanding the haul is much shorter.

Take for example, the first class rate from Nelson to Spokane, where the C. P. R. and Great Northern compete, the rate is 84 cents per hundred; while the rate from Cranbrook, which is nearer Spokane, over the Spokane International and C. P. R., the rate is $1.22. The C. P. R., will probably either lessen the rates to intermediate points, or abandon competition points in the United States.

Information has been received that in the near future the federal railway commission and the interstate commerce commission of the United States will work hand in hand. This is a most important decision regarding railways which operate both in Canada and the United States.

SERIOUS ACCIDENT

Bruce Carley, night yard foreman, met with a serious accident onWednesday night, which resulted in the loss of his left arm.

He was engaged in switching cars on No. 7, west end, and was hanging on to the side of a box car, when he struck a projection extending from a flat car, which sent him to the ground breaking his left arm just above the elbow. He was taken to the hospital, where it was found necessary to amputate his arm at the shoulder.

LOCAL NEWS

W. J. Lynton, of Vancouver, was in the city Saturday.

A. Barnes, of Marysville, was in town Saturday.

J. M. D. Reiner, of Spokane was in town Saturday.

L. P. Eckstein, of Fernie, was in Cranbrook Saturday on business.

G. Smith, of Vancouver, was registered at the Cranbrook Saturday.

P. Matheson, has sold his interest in the Wentworth hotel to J. McTavish.

The bridge now under construction at Wycliffe, will be completed some time in March.

Frank Dezall received a telegram Thursday afternoon announcing the sudden death of his father.

A. H. Bullock, better known as 'Fat" is engaged in cutting ice at Jaffray.

F. Davidson, and J. J. Thompson, of Vancouver, were in the city Wednesday.

G. B. McCallum, and V. MacLeod, of Lethbridge, were in the city on Thursday.

As the plumber retires together ith the coal man; the ice man comes to the front.

During the past week you could buy a ticket for the far east, and get off at Fernie.

The Fats and Leans will play a hockey game at the Arena rink next week using brooms instead of sticks, and a foot ball for a puck.

In the hockey game at the Arena ink Friday night, the Commercials efeated the Traffics by a score of to 0.

The High School girls entertained a large number of friends at a skating party at the Arena rink Thursday evening.

W. J. Green, of Vancouver, R. S. Walsh, of Spokane, and J. V. Davidson, of Calgary, were guests at the Cranbrook Friday.

School Inspector McLaren, of Nelson, was in town this week and paid n official visity to the public school n Thursday.

A large delegation drove over from Fort Steele Tuesday to witness the Cinderella show in the Opera House in the evening.

C. R. Samuels, of Montreal, C. H. McDougal, of Moyie, and J. C. Carruthers, of Winnipeg, were registered at the Cranbrook Tuesday.

S. Williams, of Spokane; W. H. White, of Toronto; and A. C. Frobisher, of London, Eng., were registered at the Cranbrook Thursday.

John Henley, a brakeman, in attempting to board a car at Crows Nest slipped and fell and was badly crushed between two cars, on Thursday night.

The management of the Edison theatre, have placed an electric light over the entrance, which can be seen for a long distance and which is very attractive.

The travelling public are saying to the railway company, "get a move on; the C. C. S. says "Move on" and see what bargains we have to offer at our Move on sale.

M. J. Skinner of Portland; Miss W. Egan, of Minot; Miss M. J. Smith, of Portland; and G. M. Brock of Fargo, were registered at the Cranbrook Thursday.

When the ground hog came out of his hole Thursday to take weather observations, he saw his shadow, a clear and sunny day, and about three feet of snow; he then returned to his hole for another six week's sleep.

The Prospector.

ESTABLISHED 1895

A. B. GRACE, - Editor

Subscription - - $2.00 Per Year

Advertising rates made known on application.

Messrs. Harris and Ward have put in a new and complete line of groceries in the Leask building on Norbury avenue. Mr. Harris was formerly with Hill & Co., and Mr Ward with J. Manning.

The cause of temperance in Victoria is making great progress. They are going to build another dry dock.

Mr. T. R. E. McInnes, says that Sir Wilfrid Laurier told him that he contemplated the possibility of doing away with the present restrictions on Chinese immigration. He had better think twice before doing so, British Columbia don't want any more Chinks, and Sir Wilfrid might lose every Liberal supporter in the Province by doing away with the present restrictions.

The Chinese residents of Cranbrook celebrated their New Year, which began at midnight Saturday. Sunday was a day of penance, when all debts were paid and all enemies forgiven. Monday was devoted to feasting. Tuesday every Chinese store was closed, and Wednesday was devoted to the making of calls and the giving of gifts to friends. On Friday all the babies born to the Chinese residents during the year were christened with the burning of good luck incense. The rest of the season was devoted to feasting and celebrating in Chinese fashion.

Snags began to loom up in the pathway of the Canadian reciprocity agreement before it had been in the hands of congress 24 hours, and confident predictions of its failure were made by friends of the protective tariff.

It is expected that the resolution will be brought out of committee within the next fortnight and a vote taken during the present session.

It is in the senate that the barriers now look impregnable. Republican members of the finance committee do not favor the proposed arrangement with Canada, they believe interests of their states will be jeopardized, others basing their objections upon the ground of supposed menace to the principle of protection. This estimate regarding the sentiment in the committee may not be entirely correct.

Probably not one of the northwest members of congress will support the proposed reciprocity agreement. All assert that the proposed plan opens the doors of the country to the American farmer's only competitors on a free basis and leaves manufactured goods of the east under high protection.

"The proposed agreement", said one of the old-time leaders, "gives the gentlemen from the Dakotas, from Minnesota, from Iowa, Nebraska and Kansas 'doenward tariff' revision' with a vengeance on the prohucts of their own states. Now let's see what they are going to do about it."

In the Dominion House, Mr. Currie of North Simcoe, has given notice of a resolution to require all trade treaties to be submitted to and ratified by parliament. This may result in a better balanced reciprocity treaty with the United States.

It snowed in the Crows Nest Pass on Monday, Tuesday, Wednesday, Thursday, Friday, and then it snowed some more.

NOTICE.

APPLICATION FOR A TRANSFER OF RETAIL LIQUOR LICENCE.

TAKE NOTICE that at the next sittings of the Board of Licensing Commissioners of the City of Cranbrook to be holden of the 8th day of March, 1911, I, Gust Andeen, of the City of Cranbrook intend to apply for the transfer of the retail liquor license held in respect to the Queens Hotel situate on Lots 19, 20 and 21, in Block 88, to Lina Andeen of the City of Cranbrook, Married woman.

Dated at Cranbrook, B. C., this 17th day of December, A. D. 1910.

52-4 Gust Andeen.

NOTICE.

TENDERS will be received by the undersigned up to, and including 31st day of January for the erection of timber trestle, including ends and Central Tower, over South Fork of Old Man River, at Mileage 65.6 Crows Nest Subdivision.

Maximum height 137 feet, length 650 feet.

The Railway Company to furnish all material.

Plans and form of tender on fyle at the following offices:

Assistant Chief Engineer, Winnipeg. Division Engineer, Vancouver, Calgary and Moose Jaw.
Resident Engineer, Cranbrook.
N. E. BROOKS,
Divisional Engineer C. P. R. Calgary.

IN THE MATTER OF THE CREDITORS' TRUST DEEDS ACT 1900, AND AMENDMENTS.

AND IN THE MATTER OF FERGUSON AND TROWSE INSOLVENT

NOTICE IS GIVEN that the above Insolvents of Cranbrook, British Columbia, carrying on business as Dyers and Cleaners, at Cranbrook, have made an assignment of their Estate to Nathaniel I. Harrison, of Cranbrook, Accountant, for the general benefit of their creditors under the said Creditor's Trust Deeds Act.

A meeting of the Creditors will be held at the Law Office of the undersigned at Cranbrook, on the 10th day of February, 1911, at Four o'clock in the afternoon for the purpose of receiving a statement of the Insolvent's affairs, for the appointment of Inspectors and the giving of directions with reference to the disposal of the Estate; all persons claiming to be entitled to rank on the Estate must file their claims verified by Declaration with the undersigned Solicitors for the Assignee on or before the 1st day of March, 1911, after which date the Assignee will proceed to distribute the assets thereof having regard to those claims only of which notice shall then have been received, and that the said Assignee will not be liable for the assets or any part thereof to any person of whose claim notice has not then been received.

Dated at Cranbrook, this 24th day of January, A. D. 1911.

N. I. Harrison, Assignee,
of Cranbrook, by
Harvey, McCarter & Macdonald,
His Solicitors,
Cranbrook, B. C.

PEN-ANGLE UNDERWEAR

THAT is the name, and below is the trademark, you are to look for next time you buy underwear.

Your size in any garment with that trademark will fit perfectly, will outwear ordinary underwear, will not shrink. Yet you pay nothing extra for this extra value; and you get our Guarantee of "money back if you can fairly claim it."

Made at Paris in Canada, by PENMANS Limited. 31

NORTH STAR HOTEL
KIMBERLEY, B.C.
H. W. DREW, Proprietor.

The Hunting Season

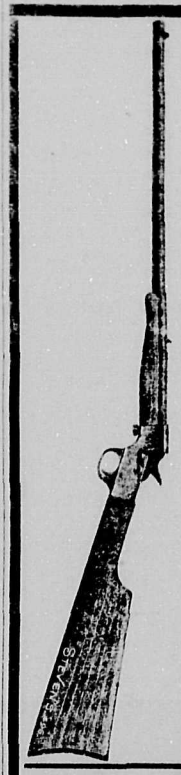

Is now open. We are prepared for same, with a fine line of

RIFLES, GUNS and AMMUNITION

J. D. McBride
Hardware Cranbrook, B. C.

No Man is Stronger Than His Stomach

A strong man is strong all over. No man can be strong who is suffering from weak stomach with its consequent indigestion, or from some other disease of the stomach and its associated organs, which impairs digestion and nutrition. For when the stomach is weak or diseased there is a loss of the nutrition contained in food, which is the source of all physical strength. When a man "doesn't feel just right," when he doesn't sleep well, has an uncomfortable feeling in the stomach after eating, is languid, nervous, irritable and despondent, he is losing the nutrition needed to make strength.

Such a man should use Dr. Pierce's Golden Medical Discovery. It cures diseases of the stomach and other organs of digestion and nutrition. It enriches the blood, invigorates the liver, strengthens the kidneys, nourishes the nerves, and so GIVES HEALTH AND STRENGTH TO THE WHOLE BODY.

You can't afford to accept a *secret* nostrum as a substitute for this non-alcoholic medicine of KNOWN COMPOSITION, not even though the urgent dealer may thereby make a little bigger profit. Ingredients printed on wrapper.

HARVEY, McCARTER, AND MACDONALD,
Barristers and Solicitors,
CRANBROOK, B. C.

W. F. GURD,
Barrister, Solicitor, etc.,
CRANBROOK, B. C.

G. H. THOMPSON,
Barrister, Solicitor, and Notary Public
Office—Reid Buildings,
CRANBROOK, B. C.

McVITTIE & PARKER
P.L.S. & C.E.
CRANBROOK, B. C

J. T. LAIDLAW,
Mining Engineer and B.C. Land Surveyor,
P.O Box 236. Phone 223.
CRANBROOK, B. C.

DRS. KING & GREEN
Physicians and Surgeons
Office at Residence, Armstrong Ave.
OFFICE HOURS
Forenoons - - - - 9.00 to 10.00
Afternoons - - - - 2.00 to 4.00
Evenings - - - - 7.30 to 8.30
Sundays - - - - - 2.30 to 4.30
CRANBROOK : : : : B. C.

J. W. RUTLEDGE,
M.M.V., V.S.,
Graduate of Ontario Veterinary college, Toronto in 1898. Gradate and medalist of McKillip Veterinary college, Chicago, Ill. in 1900. Registered member of British Columbia association.
ALL CALLS NIGHT & DAY PROMPTLY ATTENDED TO
OFFICE AT McKINSTRY'S LIVERY BARN
CRANBROOK, B. C.

F. E. Corrison
Band Master City Band. Teacher of String and Standard Instruments. Choir trainer.
Phone 253. CRANBROOK, B. C.

GEO D. INGRAM
L. R. C. M. L. R. A. M.
(Organist and Choir Master, KNOX CHURCH)
Teacher of Organ, Pianoforte Theory and Voice Culture.
Pupils prepared for London, Eng., and Toronto Conservatory Examinations. Terms Moderate
PHONE NO. 335
CRANBROOK - - B. C.

Cranbrook Lodge, No. 34, A. F. A. M
Regular meetings on the third Thursday of every month.
Visiting brethren welcomed.
W. F. ATTRIDGE, W. M.
E. W. CONNOLLY, Secretary

Rocky Mountain Chapter
NO. 125. R. A. M.
Regular meetings:—2nd Tuesday in each month at eight o'clock.
Sojourning Companions are cordially invited.
B. H. SHORT, Scribe E
Box 262 CRANBROOK, B. C.

ANCIENT ORDER OF FORESTERS
COURT CRANBROOK, 8943
Meets in Carmen's Hall 2nd and 4th Thursday of each month at 8 p.m. sharp.
A. McCowan, Chief Ranger.
C. A. Abbott, Secretary.
Visiting Brethren made welcome.

CRANBROOK LAND DISTRICT

District of East Kootenay

Take notice that Edward Paterson, of Cranbrook, B. C., occupation merchant, intends to apply for permission to purchase the following described land: Commencing at a post planted 16.11 chains due west of the south-west corner of Lot 8744, Group 1, on the east edge of the right of way of the Spokane International Railway; thence east 16.11 chains to the south-west corner of said Lot 8744, Group 1; thence north along the west boundary of said lot, a distance of 40 chains to said edge of right of way; thence south-westerly along said east edge of right of way, a distance of 43.12 chains more or less, to point of commencement, containing 32. 22 acres, be the same more or less.

1-8 Edward Paterson.
Stewart Morris, Agent.
Dec. 16, 1910.

George R. Leask & Co.

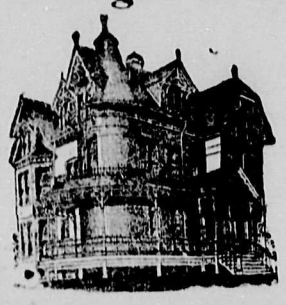

BUILDERS and Contractors

PLANS, SPECIFICATIONS AND ESTIMATES FURNISHED ON APPLICATION

PHONE 114 P. O. BOX 865

ALL KINDS OF BUILDING MATERIAL CONSTANTLY ON HAND.

WENTWORTH HOTEL Cranbrook, B. C.

Is a large and attractive hotel of superior elegance in all its appointments, with a cuisine of superior excellence. Railway men, Lumbermen and Miners all go to

The Wentworth
J. H. McDONALD Proprietor

Found!

On Baker street, one door west of Messrs. Hill & Co., the only place in town that can make life worth living.

Cosmopolitan Hotel
E. H. SMALL, Manager.

PHONE 56
THE QUALITY STORE

Gold Standard Teas and Coffee

Our whole time is devoted to your wants in the Grocery line therefore we absolutely guarantee every article that leaves our store.

We will thank our customers to advise us if at any time goods are received that are not No. 1 quality.

CAMPBELL & MANNING
Staple and Fancy Grocers

If It's Paint and Painting
We are here with the Goods

If It's Wall Paper and Paper Hanging
We can't be beat

B. H. SHORT
Painter and Decorator

PHONE 340 P. O. Box 904

W. F. JOHNSON

PLUMBER AND TINSMITH

Steam and Hot Water Engineering Expert

Skates Sharpened

Hollow Ground - 25 cents per pair

Boys' Skates - 15 cents per pair

All classes of Cutlery ground at Reasonable Charges

NOTE THE ADDRESS:

HANSON AVE. - - CRANBROOK

BACK OF THE OLD IMPERIAL BANK BUILDING

A. WALLER

MASONRY

Steam Boiler, Furnace, and Septic Tank work a specialty

Cost and stock estimates furnished on application.

Address: P. O. Box 246, Cranbrook

WATER NOTICE.

Notice is hereby given that an application will be made under Part V. of the "Water Act, 1909," to obtain a license in the Cranbrook water district.

The name, and occupation of the occupation. John Levett, Fasmer, Cranbrook, B. C.

The name of the lake, stream or source. Dandy Creek, a tributary of Little Bull river.

The point of diversion. About one fourth of a mile east of the boundary of Lot 305, on Lot 4590.

The quantity of water applied for. Two cubic feet.

The character of the proposed works. Flumes, pipes and ditches.

The premises on which the water is to be used. Lot 805, the property of the applicant.

The purpose for which the water is to be used. Irrigation.

If for irrigation, describe the land intended to be irrigated, giving acreage. Low bench land, about 120 acres.

Area of Crown Lands to be occupied by the proposed works. None.

This notice was posted on the 4th day of December, 1910, and application will be made to the Commissioner on the 17th of January, 1911.

Give the names and addresses of any riparian proprietors or licenses likely to be affected by the proposed works, either above or below the outlet. Canadian Pacific Railway Co., Lot 4590, Group 1, Kootenay district

JOHN LEVETT.

Cranbrook, B. C.

NOTICE.

Notice is hereby given that 60 days after date, I intend to apply to the Hon. Chief Commissioner of Lands for License to prospect for coal and petroleum over the following lands, situate in the District of South East Kootenay, British Columbia, in Lot 4593.

Commencing at a post planted at or near three miles due east of the 34 Mile Post on the C.P.R. survey line, which is the western boundary of Lot 4593, and being the south west corner post of Isaac W. Anderson's claim, thence north 80 chains, thence east 80 chains, thence south 80 chains, thence west 80 chains to the point of commencement, making 640 acres, more or less!

Located this 12th day of October, 1910.

Isaac W. Anderson, Locator
Eathen W. Butts, Agent.
William E. Butts, Witness. 50-3

Advertise in the Prospector.

NOTICE.

NOTICE is hereby given that thirty days after the first publication of this notice, I intend to apply to the Chief Commissioner of Lands and Works, and to the Assistant Commissioner of Lands and Works for the district of East Kootenay, for a license to prospect for coal and petroleum on the following described lands, situate in Block 4593 East Kootenay:—

Commencing at a post planted near the South Kootenay Pass trail on Akamina creek, about two miles east of the forks of Kishenehna and Akamina creek, being east of and adjoining Beatrice M. Thomas' location, and being a relocation of the S. E. B. C. Land and Oil Company's license No. 1144, and marked James Gill's north west corner post, thence east 80 chains, thence south 80 chains thence west 80 chains, thence north 80 chains to the place of beginning.

JAMES GILL, Locator
Joseph Saulter, Agent.
Located this 12th day of November, 1910. 48-52

FORT STEELE ASSESSMENT DISTRICT.

A Court of Revision and Appeal, under the "Assessment Act, 1903" for the Fort Steele Assessment District, will be held on Wednesday, the 25th day of January, 1911, at 10 o'clock in the forenoon, at the Court House at Fernie, and on Friday, the 27th day of January, 1911, at 10 o'clock in the forenoon, at the Court House at Cranbrook.

Dated at Cranbrook, this 24th day of December, 1910.

J. F. ARMSTRONG.
Court of Revision and Appeal.

NOTICE.

NOTICE is hereby given that thirty days after the first publication of this notice, I intend to apply to the Chief Commissioner of Lands and Works, and to the Assistant Commissioner of Lands and Works for the district of East Kootenay, for a license to prospect for coal and petroleum on the following described lands, situate in Block 4593 East Kootenay:—

Commencing at a post planted on the South Kootenay Pass trail about a mile east of the forks of Kishenehna and Akamina creek, south of and adjoining Joseph Saulter's location, and marked Frances N. Turner's north east corner post; thence south 80 chains, thence west 80 chains, thence north 80 chains thence east 80 chains to the place of beginning.

FRANCIS N. TURNER, Locator.
Joseph Saulter, Agent.
Located this 12th day of November, 1910. 48-52

TAX NOTICE.

Fort Steele Assessment District.

NOTICE is hereby given, in accordance with Statutes, that Provincial Revenue Tax and Assessed Taxes, Income and School Tax, assessed and levied under the "Assessment Act" and amendments are due and payable on the 2nd day of January 1911.

All taxes collectable for the Fort Steele Assessment District are due and payable at my office, situated at the Government Offices, Baker Street Cranbrook, B. C.

This notice in terms of law is equivalent to a personal demand by me upon all persons for taxes.

Dated at Cranbrook, B. C., this 18th day of January, 1911.

A. C. NELSON,
Deputy Assessor and Collector,
Fort Steele Assessment District.
Cranbrook Post Office.

NOTICE.

NOTICE is hereby given that thirty days after the first publication of this notice, I intend to apply to the Chief Commissioner of Lands and Works, and to the Assistant Commissioner of Lands and Works for the district of East Kootenay, for a license to prospect for coal and petroleum on the following described lands, situate in Block 4593 East Kootenay:—

Commencing at a post planted on the South Kootenay Pass wagon oad, on Akamina creek, about four miles east of the forks of Kishenehna and Akamina creek, being east of nd adjoining James Gill's location, nd marked Mary A. Thomas' north ast corner post, thence south 80 hains, thence west 80 chains, thence orth 80 chains, thence east 80 hains to the place of beginning.

MARY A. THOMAS, Locator.
Joseph Saulter, Agent.
Located this 12th day of November, 1910. 48-52

NOTICE.

TENDERS will be received by the undersigned up to, and including 31st, day of January, for the excavation of a tunnel under track at Mile 64.67 Crows Nest Subdivision.

Length 310 feet. Height 8 feet.

The Railway Company to supply all timber for the supporting of the same.

J. ROBERTSON,
Resident Engineer,
Cranbrook, B. C.

CITY OF CRANBROOK.

NOTICE is hereby given that on Tuesday, March 7th, 1911, the Court of Revision for the Municipality of the City of Cranbrook, B. C., will be held in the Council Chambers on the above date, at 10-30 a. m. (local time) for the purpose of revising the Assessment for the City of Cranbrook. Those making complaints against their Assessments are required to have their protests in the hands of the City Clerk (10) days previous to the first sitting of the Court of Revision.

Dated at Cranbrook, B. C., this 16th day of January, 1911.

T. M. ROBERTS,
4-5 C. M. C.

SOLD BY THE FINK MERCANTILE CO., CRANBROOK

IN THE SUPREME COURT OF BRITISH COLUMBIA.

(In Probate.)

IN THE MATTER of the estate of Archibald Leitch, late of the City of Cranbrook, Lumberman, deceased.

NOTICE is hereby given that all persons having any claims against the estate of the late Archibald Leitch who died on or about the 30th day of May, 1910, at Cranbrook, in the province of British Columbia, are required to send to the undersigned solicitor herein for Malcolm Leitch, executor under the will of the said Archibald Leitch, their names and addresses and full particulars in writing of their claims and statements of their accounts and the nature of the security, if any, held by them.

And take notice that after the 1st day of April, 1911, the said Malcolm Leitch will proceed to distribute the assets of the said deceased among the persons entitled thereto, having regard only to the claims of which he shall have had notice, and that the said Malcolm Leitch will not be liable for the said assets or any part thereof to any person of whose claim he shall not then have received notice.

Dated at Cranbrook, B. C., the 25th day of January, 1911.

W. F. GURD,
Solicitor for the said Malco,m Leitch. 4-7

Constable J. Walsh, of Fort Steele, was in town Monday.

W. R. Kimpton, came down from the Windermere country Monday on business.

L. Teepe, of Victoria, was at the Cranbrook Sunday last.

W. S. Sharpe, of Vancouver; A. G. Miller, of Toronto; and O. P. Wisler, of Creston, spent Sunday last in Cranbrook.

C. C. S. Move On Sale

Continues

THE last week has witnessed a great MOVEMENT in our stock, due absolutely to THE EXTRAORDINARY LOW PRICES PREVAILING.

Spend Your Money Where It Goes the Farthest

A glimpse through this sheet will convince you that nowhere in Cranbrook will your money go as far as at the great

C. C. S. Move On Sale

40c WOOL MITTS Now 25 Cents	MEN'S RIBBED CASHMERE HOSE Card mending wool attached Regular 40c. Now 25 Cents	PENMAN'S UNDERWEAR Heavy Ribbed Per Suit · $1 60
BOYS' REEFER COATS, $2.75	HORSE HIDE LEATHER LINED MITTS Long wrist. Regular price $1.50 Now · · 99 Cents	LADIES' FELT SHOES All Selling at HALF PRICE
$3.75 MEN'S FELTS NOW $2 25	STORM OVER RUBBERS, 98c.	CAPS Regular $1.00 to $1.75 Your choice of Job Lot 65 Cents
HEAVY GREY BLANKETS, $2 95	$2 50 SWEATERS selling at $1.35	MACKINAW COATS $4.50
CHILDREN'S WOOL GLOVES 15c. per Pair	$1.75 SWEATERS selling at 98 Cents	MACKINAW PANTS $2 75
WOOL MITTS, per pair 15c.	LINED MULE MITTS AND GLOVES Selling at 75 Cents Now · · 45 Cents	GERMAN SOX, 49 Cents
MEN'S SUITS, $7 50 Double Backs and Fronts		
PENMAN'S UNDERWEAR $2.25 per Suit		
BOYS' UNDERWEAR 69 Cents per Suit		

FREE PRIZE EVERY DAY

During our MOVE ON SALE we are giving daily A PRIZE ranging in value from $1.00 to $3.50. Every man, woman and child entering our store during the sale, will receive a dated and numbered ticket. Each day one number will be a prize winner, and the holder of such number can take his or her choice of the articles up as prizes. Our special adds will give the winning number the day following, **so keep your ticket, note the number, and watch our adds, as you may be the winner.**

FRIDAY, FEB. 3rd, WINNING NUMBER 501 Holder of this number will please present ticket and select prize.

Cranbrook Co-operative Stores, Limited

The Monarch Malleable Iron Range

PATMORE BROS.

Plumbing and Heating Engineers

"THE RANGE STORE"

IN A CLASS BY THEMSELVES---FIRST-CLASS

McClary's Famous Sask-Alta and Kootenay Ranges

HAVE YOU HAD A DRAW AT

BROWN'S DRAWING?

If not, you had better get busy and have one.

NEW YEARS' PRESENTS

for the smoker at the

UNION CIGAR STORE

E. H. Brown, Proprietor

Your Husband Would Enjoy

a Delicious Beefsteak for Dinner

HE has had a hard day, but his tired body and fagged brain will be cheered by the sight and taste of a nice cut of beefsteak, done to a turn and served up with some of those fresh onions. We know the cut which will suit him exactly. shall we send it?

P. BURNS & CO.

Phone 10 P. O. Box 3

A. C. BOWNESS

Importers of Foreign and Domestic Liquors.

Melcher's Red Cross Gin.

Peter Dawson's Scotch Whiskey.

A. C. BOWNESS

Baker St. Cranbrook, B. C.

Everything for The Smoker!

We have the best line of Smoker's Articles in Southeast Kootenay...

Choice Cigars and Tobaccos

Cigar-Holders and Pipes.

LESTER CLAPP

The Tobacconist

WATER NOTICE.

NOTICE is hereby given that an application will be made under Part V. of the "Water Act, 1909," to obtain a licence in the Cranbrook Water District.

(a) The name, address and occupation of the applicant; Chas. F. Sodeiling, 425 Realty Bldg, Spokane, Washington. (Real Estate Agent.)

(b) The name of the lake, stream or source. Elk river.

(c) The point of diversion. On slough about 1,000 feet up-stream from the Canadian Pacific depot, at old C. P. R. pumping station.

(d) The quantity of water applied for (in cubic feet per second) One hundred twenty five.

(e) The character of the proposed works. Irrigation, pumping plant, flumes and ditches to be constructed over Lots 7340, 7316, 7008 and 4590.

(f) The premises on which the water is to be used, Lots 6408, 6359, 6357, 6358, 6402, 6407, 6196, 1966, 6199, 6195, 4319, 6200, 1965, 4332, 6194, 6193, 319, 7655, 7219, 7220, Group 1 Kootenay district.

(g) The purpose for which the water is to be used. Irrigation.

(h) If for irrigation describe the land intended to be irrigated, giving acreage, about 8,000 acres, being said Lots 6408, 6359, 6357, 6358, 6402, 6407, 6196, 1966, 6199 6195, 4319, 6200, 1965, 4332, 6194, 6193, 319, 7655, 7219, and 7220.

(j) Area of Crown land intended to be occupied by the proposed works. None.

(k) This notice was posted on the ..... day of December, 1910, and application will be made to the Commissioner on the 20th day of January, 1911, at two o'clock in the afternoon.

(l) Give the names and addresses of any riparian proprietors or licensees who or whose lands are likely to be affected by the proposed works, either above or below the outlet. Frederick S. Selwood, of Calgary; Regina Mott, of Wheat Centre, Alberta; John Mott, of Wheat Centre, Alberta; and the British Columbia Southern Railway.

CHAS. S. SODERLING.
Spokane, Wash.
425 Realty Building.

NOTICE.

NOTICE is hereby given that 30 days after date I intend to apply to the Hon. Chief Commissioner of Lands for a license to prospect for coal and petroleum over the following lands, situate in the District of Southeast Kootenay, British Columbia, in Lot 4593:

Commencing at a post planted at or near 5 miles due east of the 35 mile post on the C. P. R. survey line which is the western boundary of Lot 4593 and being the southeast corner post of Mary E. Wilson's claim, thence north eighty (80) chains; thence west eighty (80) chains; thence south eighty (80) chains thence east eighty (80) chains to the point of commencement, making 640 acres, more or less.

MARY E. WILSON, Locator.
Eathen W. Butts, Agent.
William E. Butts, Witness.
Located this 1st Day of September 1910

NOTICE.

Notice is hereby given that 60 days after date, I intend to apply to the Hon. Chief Commissioner of Lands for License to prospect for coal and petroleum over the following lands, situate in the District of South East Kootenay, British Columbia, in Lot 4593.

Commencing at a post planted at or near three miles due east of the 34 Mile Post on the C.P.R. survey line, which is the western boundary of Lot 4593, and being the north-east corner post of Walter J. Abbs' claim, thence south 80 chains, thence west eighty chains, thence north 80 chains, thence east eighty chains to point of commencement, making 640 acres, more or less.

Located this 12th day of October, 1910.

Walter J. Abbs, Locator
Eathen W. Butts, Agent.
William E. Butts, Witness. 50-3

LOCAL NEWS.

R. L. T. Galbraith, of Fort Steele, was in the city Thursday.

L. B. Sutherland, of Spokane, was a Cranbrook visitor Thursday.

G. G. Jewell, of Jaffray, was in the city Thursday.

C. O. Staples, of Wycliffe, was in the city Thursday.

A. L. Couzans, of Marysville, was io the city Sunday last.

R. McCreary, of Kimberley was in the city Monday.

A. W. Moore, of Nelson was a guest at the Cranbrook Monday.

J. M. Agnew, of Elko, spent several days this week in Cranbrook.

W. J. Allen, of Marysville, was in town Monday on business.

J. Joyce, of Elko, was in the city Tuesday on business.

F. W. Adolph, of Baynes Lake was in the city Tuesday.

A. Krappel of Fernie, was in the city Tuesday.

A. H. Grant, of Vancouver, was in town Tuesday.

Good morning! did you see those loads of ice going by.

The local celebration of the Chinese New Year was a cracker-jack.

Otto Wiesner, of Wardner, was in the city Friday on business.

Allan Manson, of Jaffray, was in the city Friday.

C. W. Young, and T. E. Levasseur, of Nelson, were in the city Friday.

E. Butterill, of Creston, was in the city Friday.

A force of men are at work on a bridge across the Moyie river near Curzon which will be completed in a very short time.

The ice harvest is progressing. Ice 18 inches in thickness is being cut.

The United States has nothing to lose and everything to gain by the proposed reciprocity agreement.

H. E. Bearisto, and H. G. Thrasher, of Fernie, were guests at the Cosmopolitan Friday.

W. A. Sterling, of Calgary, and W. Roberts, of Winnipeg were in town Friday.

N. J. Walsh, and E. McDonald, of Montreal, were registered at the Cranbrook Friday.

Mr. and Mrs. F. McConnell, of Toronto, were Cranbrook visitors Friday.

W. P. Sharp, A. Hill and D. Woolward, of Vancouver, were guests at the Cranbrook Friday.

D. Murphy, representing the Brotherhood of Locomotive Engineers, left on Tuesday for Montreal.

Mr. and Mrs. J. R. Wheeler, of Chicago, were Cranbrook visitors on Tuesday.

Mr. and Mrs. T. Simmons, of Kimberley, were Cranbrook visitors on Monday.

Miss Watts, and Miss Gray, of Wattsburg, were Cranbrook visitors Monday.

C. M. Pennock, D. Tye and G. W. Donahoe, of Wardner, were in the city Tuesday.

H. D. Young, L. J. McCrohan and . L. MacLaren, of Nelson, were guests at the Cranbrook Thursday.

NOTICE.

(Transfer of Liquor Licence.)

Take Notice that an application will be made at the next sitting of the Board of Licence Commissioners of the City of Cranbrook to be held at the City Hall on the 8th day of March, 1911, for a transfer of liquor licence now held by me in respect of the Wentworth Hotel situate on Lots 12, 13, and 14 n Block 94, plan 669, Cranbrook, B. C., to John McTavish of the City of Cranbrook, Hotel Keeper.

Dated at Cranbook, B. C., this 2nd day of February, A. D. 1911.

John Hugh McDonald.

LIQUOR ACT 1910.

NOTICE is hereby given than on the 27th day of December next application will be made to the Superintendent of Provincial Police for the transfer of the license for the sale of liquor by retail in and upon the premises known as the Yahk Hotel situate at Yahk, British Columbia, from John Gibbon to Benjamin Riley of Moyie, British Columbia.

John Gibbon,
Holder of Licence.
Benjamin Joseph Riley,
Applicant for transfer.
Dated this 19th day of Nov. 1910.48-4

NOTICE.

IN THE MATTER OF AN APPLICATION for the issue of a duplicate Certificate Title to Lot 45 Block 93 Cranbrook City Map 669.

NOTICE IS HERGBY GIVEN that it is my intention to issue at the expiration of one month after the first publication hereof a duplicate of the Certificate of Title to the above mentioned lot in the name of Nils Hanson which Certificate is dated 11th October, 1902 and numbered 1836A.

SAMUEL ROE.
District Registrar.
Land Registry Office
Nelson, B. C.
October 21st, 1910. 44-48

WATER NOTICE.

NOTICE is hereby given that an application will be made under Part V. of the "Water Act, 1909," to obtain a license in the Cranbrook Water District.

(a) The name, address, and occupation of the applicant. B. C. Hydraulic Power Company, Limited, Head office, Vancouver, B. C. Capital $10,000 divided up into 1000 shares.

The objects of the company include: The acquisition by purchase or record or otherwise of water and water power, and of recorded or unrecorded water and the application of such water and water power for producing and generating electricity and for the purpose and in the manner and methods set forth in section 186 of the Water Act, 1909 and generally to exercise and carry out all the powers and privileges conferred upon Power Companies by said Water Act, 1909.

(b) The name of the lake, stream or source, Elk River.

(c) The point of diversion 3700 feet about, above post on west bank marked S. E. 227 K.V. L. Co., the natural level of water being raised from there to point 5700 feet up stream.

(d) The quantity of water applied for (in cubic feet per second) 500 cubic feet per second.

(e) The character of the proposed works, dams, pipes, flumes, tunnels power houses, hydraulic and electrical plant. The water to be used for the purpose of the Company's undertaking.

(g) The purpose for which the water is to be used, generation of electrical energy.

(i) If the water is to be used for power or mining purposes, describe the place where the water is to be returned to some natural channel, and the difference in altitude between point of diversion and point of return. Water will be returned about 1700 feet above the south east corner of Lot 227, Group 1, difference in altitude between point of diversion and return 180 feet, natural, 200 feet from crest of dam to tail race.

(j) Area of Crown land intended to be occupied by the proposed works. None.

(k) This notice was posted on the 21st day of October, 1910, and application will be made to the Commissioner on the 20th day of December, 1910.

(l) Give the names, and addresses of any riparian proprietors or licensees who or whose lands are likely to be affected by the proposed works, either above or below the outlet. Kootenay Valley Land Company, Nelson, B. C. G. B. Watson, Fort Steele, B. C.; George Hoggarth, Cranbrook, B. C.; William R. Ross, Fernie, B. C.; Rosabel Goodwyn and Harriet Nelson.

B. C. Hydraulic Power Company, Limited.
Winch Building
Vancouver, B. C.
P. O. Address, Cranbrook, B. C.
Per W. F. GURD, its Solicitor,

Note—One cubic foot per second is equivalent to 35.71 miner's inches.

NOTICE.

NOTICE is hereby given that 30 days after date I intend to apply to the Hon. Chief Commissioner of Lands for a license to prospect for coal and petroleum over the following lands, situate in the District of Southeast Kootenay, British Columbia, in Lot 4593:

Commencing at a post planted at or near 5 miles due east of the 33 mile post on the C. P. R. survey line which is the western boundary of Lot 4593, and being the N. E. corner post of Daniel E. Higgens claim, thence south eighty (80) chains; thence west eighty (80) chains; thence north eighty (80) chains; thence east eighty (80) chains to the point of commencement, making 640 acres, more or less.

DANIEL E. HIGGENS, Locator.
Eathen W. Butts, Agent.
William E. Butts, Witness.
Located this 1st Day of September 1910

Cranbrook Livery

We ask you to call and try our new Consignment of new and Up-to-date rigs for Winter and Summer. Just received Toppir and Reliable Horses at your disposal. Give them a trial and be convinced.

Phone 47 Cranbrook, B.C.

B. C. LIVERY FEED & SALE STABLE

Both Single and Doble Drivers, for all parts of the district. Good Saddle Horses. Good Turnouts. Up-to-date Rigs.

Opposite Royal Hotel Phone 91

Doeast & Deacon, Proprietors
J. F. Deacon, Manager

Frank Dezall

GENERAL BLACKSMITH and WOODWORKER

Rubber Tires Applied To Buggy Wheels

AGENTS FOR CANADIAN CYCLE AND MOTOR CO'S BICYCLES

Repairing a Specialty.

Phone 50 • • • P. O. Box 213.

D.J.JOHNSON

CARPENTER AND BUILDER

CONTRACTS SOLICITED

HOUSES

For Sale or Rent at Reasonable Prices.

Office & Workshop—Lewis St.

Phone No. 98.

THE Cranbrook Orchestra

FIVE PIECES

is prepared to accept engagements to furnish music for

BALLS, DANCES, ETC.

Address Communications to

E. HALSALL

Phone 187 P. O. Box 142

Cranbrook, B. C.

W. R. BEATTY

Undertaker,
Embalmer,
Funeral Director,
CRANBROOK, B.C.

W. CLINE

Of the old Manitoba Barber Shop can now be found in the

MANITOBA HOTEL

First Class Work in all branches of the

Tonsorial Art

We Deal in Everything From a Needle to a Locomotive

Joseph H. McLean

DEALER IN

All kinds of Second-Hand Goods

Furniture a SPECIALTY

BUYER OF FURS

Sage's Old Stand, Hanson Ave

Phone 251

Singer Sewing Machines do the Best Work

They last a lifetime and cost very little more than thrown together, catchpenny, cheap machines. Sold on small monthly payments by

Geo. B. Powell

Singer Store

Armstrong Avenue.

Phone 157. Cranbrook, B.C.

ALSO SECOND HAND MACHINES FOR SALE CHEAP AND TO RENT.

THE PALM

Phone 141

Is the Place to go for

Ice Cream and Home Made Candy

To Trade

Twenty-five acres of good Fruit Land, three miles from Cranbrook, B. C., for one Heavy Team of Horses, not under twelve hundred pounds and not over eight years old.

APPLY TO

E. CORBETT

Cranbrook - - B. C.