Watch Repairing is our Business. Any watch left with us will receive the careful attention. Let's prove this statement.
W. H. WILSON, JEWELER

The Prospector.

Library, Legislative Assembly
JUN 28 1905
VICTORIA, B.C.

If you need glasses you save nothing by waiting. Our time and experience are at your disposal.
W. H. WILSON, OPTICIAN

Vol. 11. CRANBROOK, B. C., SATURDAY, JUNE 24, 1905. No. 26.

DISTRICT MINING NEWS.

Interest to Those Engaged in the Development of the Mining Industry.

The output of silver-lead from Southeast Kootenay during the present month will be the largest any month since Jan 1st.

Southeast Kootenay is rapidly entering upon a period of great mining activity and more prospecting and development is being executed than ever before in the history of this district.

According to the best informed mining men Southeast Kootenay and in the St. Eugene and Sullivan the two largest silver-lead producing mines in Canada.

The only coal fields of British Columbia being actually mined coal are those of Vancouver Island and of the Crow's Nest Pass, and these seem to be more nearly able to supply the market present available, as in neither have the mines been able to work the year through with a force as great as could have been employed. The gross amount of coal produced during 1904 was 1,685,698 long tons, an increase over 1903 of 203,785 tons.

The Imperial Coal and Coke Company, operating on Fording River, is carrying on extensive development work.

It is announced that the contract for the St. Eugene Mining Company with the smelter at Antwerp, Belgium, will expire June 30 and after that date the ore concentrates will be shipped to the smelter at Trail and Nelson. The tonnage from the St. Eugene, together with other silver-lead mines of the Kootenays should be sufficient to keep the smelters busy. The St. Eugene will declare a dividend of $70,000, or two cents a share, on July 1st.

It is reported that there is a possibility of the Estella mine, situated on Tracy creek, being bonded by a West Kootenay syndicate.

Several prominent West Kootenay mining men were at Windermere last week inspecting several mines, they returned to Nelson on Sunday last.

The outlook at the Sullivan group of mines, at Kimberley, looks more promising than ever.

A large amount of development work is now going on at the North Star, Midnight and Stemwinder mines situated on Huckleberry Hill.

British Columbia Lead

The lead mined in Canada in 1904, 19,000 tons was about twice as much as in 1903, owing no doubt largely to the encouragement given by the bounty granted by the Parliament of Canada in 1903, of 75 cents per 100 pounds of lead contents in the ore smelted in Canada. There is a provision when the standard price of pig lead in London exceeds £12. 10s., per ton of 2,240 pounds, the bounty shall be reduced by the amount of such excess. Practically all the lead is produced by British Columbia and over sixty % in Southeast Kootenay.

A Big Deal

One of the most important mining deals that has taken place in Southeast Kootenay during the last twelve months will be closed inside of thirty days

It is reported that D. C. Corbin has an option on a coal property, north of Michel, in which Malcolm McInnes and James Finley, and other residents of Cranbrook are interested. It is said that the deal now pending is to be a sixty day option for inspection, then a cash payment, and that the payment will run into at least six figures.

The property is situated north of Michel creek and consists of five or six locations, which have been partially developed, sufficient to show up large bodies of excellent coal.

Coal Mines Payroll

The following is the payroll of the Crow's Nest Pass Coal Co. for May, paid on Saturday last.

Coal Creek	$61,042.39
Michel	43,979.60
Carbonado	18,031.05
Total	$123,053.04

Wedding Bells.

One of those events which makes the world brighter and happier took place last Saturday evening in the town of Wardner, when Mr. Otto Wisner and Mrs. Sara Havill were united in marriage. The ceremony was performed by Rev. J. P. Westman, pastor of the Methodist Church of this place. A large number of friends arrived from all parts of the town and Cranbrook.

Promptly at 8 o'clock the wedding march was played and in a few minutes the bride entered the large dining room of the Central hotel, leaning on the arm of Mr. John Ryan, the popular proprietor of the Central The wedding ceremony being over, the many friends offered their congratulations and then all sat down to a sumptuous dinner prepared by the genial host. Afterwards all wended their way to the hall where an enjoyable time was spent in music and dancing until the wee small hours of the morning. The dining room and hall were beautifully decorated for the occasion. The many presents received showed the high esteem in which the bride and groom are held. Mr. and Mrs. Wisner will take up their residence in Wardner and all join in wishing them many years of happy wedded life.

Tennis at Cranbrook.

The handicap for the Cranbrook Tennis Club is being played this week and the results, so far, are as follows:

Ladies Singles—Miss Hunt beat Miss Wilmot.

Mens Singles—Dickson beat Beale, Mason beat Pinkham, Gailon beat Cooper.

Mixed Doubles—Miss Armstrong and Mr. Gurd beat Mrs. Hoskins and Mr. Cock.

Mens Doubles—Messrs Pinkham and Beale beat Messrs Cock and Nelson

Heard in the Government Office.

The government has authorized the extension of the St. Mary's river wagon road along the north side of St. Mary's Lake.

The Wild Horse creek wagon road will receive considerable attention this fall.

The roads and bridges south of Fort Steele have been repaired and are now in excellent condition for travel.

Professor Fowler, a well known mining expert of New York will at some time in the coming month of July visit Cranbrook for the purpose of experting several mining claims on Grouse mountain.

Will Shoot on July 1st.

The Fort Steele Rifle Association intend holding a match for prizes, on the first of July.

There will be a half dozen prizes, and all the members are requested to attend. They are reminded that the annual fee of $1 00 must be paid before they will be allowed to participate in the match.

HOLDUP at FERNIE

Three Hotels And Grocery Store Robbed—No Clue to Perpetrators.

Special to THE PROSPECTOR.

Fernie June 22.—A daring holdup was perpetrated on Wednesday morning at the Fernie Hotel by three masked robbers who secured about fifty dollars in cash..

At 3-30 a m, on Wednesday morning as Ed. Haynes the night porter at the Hotel Fernie came up from stoking the hotel furnaces he unlocked the bar room in order to pass through. Turning to lock the door he was confronted by a man with a long revolver who threatened to blow his brains out if he uttered a word. At the same time two more men came from the rear door, leading from the lavatory and the watchman was taken into the card room opening off the bar room, his pockets were then rifled, and after having been robbed of about $20, was then bound to a chair. Then the till was emptied, the third robber having robbed the cash register of $37.35. With a parting hint to make no outcry the men disappeared, locking the door leading into the bar.

The porter, cut off from assistance, shouted for help, which, however, did not arrive for an hour and a half, when he was found by Manager Rookes of the hotel and a Mr. Sutherland of Coal creek, after bursting open the door to get to him.

The robbers wore a half mask over their faces and green goggles. No clue has been obtained, the robbers disappearing as silently as they came.

June 22.—Last night the Union Hotel, King's Hotel and Blundell's grocery were entered and the tills swept clean. There is apparently no clue to the perpetrators of any of these robberies. In the case of the Hotel Fernie the porter was tied to a chair with towels and aprons, and at the point of a revolver ordered to keep quiet.

Records of Interest.

The following locations have been recorded at the government office Cranbrook during the past week.

Arizona, Deluth, Copper Queen Shamrock, Atlook and Copper King mineral claims, situated on Grouse Mountain, located by Geo. H. Foster.

Last Chance located on Fisher creek by R. L. T. Galbraith.

Rubien, located two and one-half miles from Yahk Station, by R. S. Williams.

Mineral Hill, located by Sadie Farrell, situated on west side of Lower Moyie.

Have Coke Contract.

It is reported in Fernie, on excellent authority from Coleman that the coke ovens and the mines which supply them are both closed down. The reason given is that a contract has been signed between the Crow's Nest Coal company and the Granby smelter, by which the former will supply all the coke that will be needed in the smelter for the next two years.

Railway Rumbles.

All indication now point to unprecedented activity in railway construction this summer in Southeast Kootenay.

The Spokane International railway is now being built, and will be completed this year. During construction, and upon its completion, it will be of great benefit to Cranbrook.

The building of the Kootenay Central, north and south through the Kootenay valley will also be of great benefit to Cranbrook.

With increased transportation facilities for Southeast Kootenay, all indications point to greater activity in mining explorations, also large increase in lumbering, all of which will enlarge the commercial and banking interest of Cranbrook.

LOCAL NEWS.

T. M. Roberts, was at Elko Wednesday on business.

H. C. Baker, Toronto, was in town Friday.

Mr. and Mrs. Wm Small, are at Windermere this week.

Will Rollins, returned Tuesday from an extended eastern visit.

S. A. M. Foy, Calgary, was in the city Thursday.

J. A. Green, Calgary, was a Cranbrook visitor on Thursday.

Thos. Roberts and J Taenhauser of Fort Steele, were at Cranbrook Friday on business.

Dairy butter in pound bricks and tubs 25c. Creamery in 28lb. boxes 28 cents at G. T. Rogers.

D. Clark, and J Hutchcroft, Marysville, were in Cranbrook on business Friday.

D. R. Yates and F. D. Becker, Bayard were in Cranbrook on business.

Editor Smythe of the Moyie Leader, is at Portland this week taking in the fair.

The annual Corpus Christi celebration was held at St. Eugene Mission on Thursday.

Road Superintendent D. Mackay drove over from Steele Thursday.

Geo. Wilson, Winnipeg, representing Clark Bros & Co. stationers was in town Thursday.

J. J. McArthur and J. H. Smith, Sussex, N.B., were at Cranbrook Thursday.

R. Dewar, came down from the Mystery mining claim Thursday. He was at the government offices Friday on business.

Trying to run a business without advertising is like trying to run machinery, or burn a lamp without oil.

J. F. M. Pinkham, V. Hyde Baker and superintendent Erickson visited the St. Eugene Mission Thursday.

George Rogers, a Slocan city tonsorial artist was in Cranbrook this week. He returned to Slocan Friday.

Mr. and Mrs. Hoggarth drove over to Steele Monday. They report having a very pleasant trip.

J. McNeil, left on Fridays train for Rexford where he will meet Mrs. McNeil, and return with her to Cranbrook.

Wm. Carlin, Fort Steele, was at Perry creek Wednesday. He returned to Cranbrook Thursday.

A Dance and Supper will be given by the proprietors of the Falls View Hotel at Marysville, on Friday June 30, to which everybody is invited.

G. Howell, an old time prospector in this district arrived at Cranbrook Thursday on his way to Tracy creek. Mr. Howell is 81 years of age, and last year, run a 20 foot tunnel on his property.

Senator A. Page, A. Devlin and W. J. Langley, returned from Marysville Wednesday. They were very much impressed with the workings of the new smelter and pronounce it equal to anything in the States.

The Nelson Daily News is receiving a number of wireless and grapevine messages from the coast saying that a provincial election will take place this summer. Editor Dean is now at the coast making arrangement for a still further supply of wireless—softhings.

FERNIE VS. CRANBROOK

Football at Cranbrook—An Exciting Game in Which Fernie Wins.

The match game of football Fernie vs. Cranbrook, for a gold medal was played on Friday afternoon and after an exciting and very fast game Fernie won by two goals to Cranbrook one.

How the Game Was Played.

At the toss up Cranbrook won and kicked off; the ball was well returned to the centre and some good passing up by the Cranbrook right wing carried the play to the Fernie goal, here the Fernieites left wing waded in and carried the ball up field towards the Cranbrook goal; some pretty passing amongst the Fernie forwards resulted in the ball being headed through the posts in 4½ minutes from the kick up. Fernie 1 goal.

This reverse set the Cranbrook forwards on their metal and the ball travelled up and down field, some good work by Cartladge on one side and Scott and Grimmond on the other. Playing was enlivened by the referee penalizing Cranbrook for infringements that did not meet with favor of the crowd several kicks into touch took up sometime, then some vigorous forward play by Cranbrook's right wing took the ball right up to the Fernie goal, but the chance was lost by Spiers instrumentality, for some time the ball traveled up and down the field the backs on both sides backing up the forward combination; in this play the backs put in some work on both sides. Corners and free kicks occurred here, the referee's decision not finding favor. Fernie's left wing endangered the Cranbrook goal but Scott and Grimmond broke up the combination; some short passing ensued but the backs on both sides were on the spot Grimmond rush placing the ball into his right wing who ran the ball down and centered very nicely, the kick at goal being too high and a good chance was lost. A corner to Cranbrook and then Stewart and Rushton caused Bishop some uneasiness until he got in one of his kicks and transferred play to center. More free kicks aroused the sarcasm of the crowd the referees' antecedents receiving attention. Score Fernie 1 Cranbrook 1

Deciding to play another half hour play of corner was much quieter, but the better combination of the Fernie team served them in good stead Gordon keeping his men well supplied An unfortunate fracas marred the peace of the community but when play was resumed the Fernie left wing attacked the Cranbrook goal and scored the winning point. Good play but very quiet ensued from now till time was called leaving Fernie winners of an excellent game, but that they were the fortunate ones and in great luck the spectators will testify.

The Line-Up.

CRANBROOK		FERNIE
Bishop	Goal	Thacker
Grimmond	Full-backs.	Spiers
Scott	"	Cartlodge
Woolridge	Half-backs	Norris
Stark	"	Henderson
Shanklin	"	Gordon
Baldwin	Forwards	Stubbert
Dick	"	Monroe
McLaren	"	J. Stewert
Turnbull	"	T. Stewart
O'Neil	"	Rushton

In The Logging Camps.

Millmen are hopeful of a good summer—Active operations will soon commence.

There is very little doing in the lumber business locally, but the millmen are very hopeful of a good summer.

Operations at logging camps at Skookum Chuck, Wolf and Sheep creeks continue, and a large number of saw logs have been put into the Kootenay river.

The big mill of the Crow's Nest Lumber Co. at Wardner was closed down this week, to enable the company to put all their available force at work in securing the eight million feet of logs that are now coming down the Kootenay.

The mills in the vicinity of Cranbrook are all in active operation, and a considerable amount of lumber is being shipped.

THE KOOTENAY CENTRAL

Will Commence Operation Inside of Ten Days

The Kootenay Central Railway Company has at last announced its intention regarding its construction. Grading will commence inside of ten days.

Mr. C. Hungerford Pollen, on Wednesday, returned from Montreal In conversation with a represenative of the Prospector, Mr. Pollen said:- All the necessary preparation have now been completed for the immediate commencement of work on the Kootenay Central. As soon as the survey plans are available, which will be inside of two or three days, contracts will be let for grading. Work will commence on the Golden end of the line, and will be pushed as rapidly as possible".

Mr. Pollen stated that the road would be constructed by the Kootenay Central Railway Co. and that the Canadian Pacific would have nothing to do with its construction.

Following the construction of the Kootenay Central, there will be a steady increase in the population of the Kootenay valley.

Cranbrook, as well as every other town in Southeast Kootenay will be benefitted by its construction. New people will come into the district and general prosperity will be enjoyed by all. The mining camps will expand and improve in keeping with the development of mines and the demands of good times.

R. L. McBride of Nelson, was in town Friday.

James Ryan, moved into his new residence on Baker Hill Saturday last.

A. S. Cudihey, Innesfail Albt. was in town on business Thursday.

G. H. Webster of the Calgary Cattle Co. Calgary, was a Cranbrook visitor Friday.

Dr. Bishop and C. E. Judson, Marysville, were at Cranbrook Friday on business.

Some fifty Fernieites attended the football match on Friday afternoon.

T. D. Cavin, was at Spokane Junction Monday. Mr. Caven started operations on his new hotel at that place.

Messrs Chenette & Neil, proprietors of the Falls View Hotel, will give a dance on Friday June 30th to which they extend an invitation to all their Cranbrook friends.

Reid & Co's new store on Baker street is rapidly approaching completion. When finally completed it will be one of the largest and finest stores in the Kootenays.

F. E. Simpson editor and manager of the Herald returned to Cranbrook Friday. While away Mr. Simpson was elected Deputy Grand Master of the B.C. Grand Lodge of the Independent Order of Odd Fellows.

N'T FORGET

The Cosmopolitan Hotel

E. H. SMALL, Manager

ROYAL HOTEL

THE OLD RELIABLE NEVER CHANGED HANDS

VAN always on hand to lcome guests.

L. B. VanDecar, Prop.

B. H. SHORT & CO.

ARMSTRONG AVENUE

Newest designs in

Wall Papers

Over 400 Different Patterns to Select From

Painting, Decorating and Sign Work

P.O. BOX 33 PHONE 111

FORT STEELE BREWING CO., LTD.

FERNIE, B.C.

MANUFACTURERS and BREWERS of EXTRA FINE

BEER AND PORTER

SOLD BY THE BARREL, KEG OR BOTTLED

Bottled beer for family use a specialty

Outside Orders

GIVEN STRICT AND PROMPT ATTENTION

SATISFACTION GUARANTEED

P. O. BOX 812
TELEPHONE NO. 1

Fort Steele Brewing Co., Ltd.

entrally Located Electric Lights

Manitoba Hotel

Under New Management

Headquarters for mining men and old timers.

When you want a good place to stop come to the Manitoba.

D. A. McDONALD, MANAGER

We Give You Your Money's Worth

NOTICE.

NOTICE is hereby given that sixty days after date I intend to apply to the Chief Commissioner of Lands and Works for permission to purchase the following described lands situate in Southeast Kootenay: commencing at the northwest corner of Lot No 2969, Group 1, thence east 40 chains, thence south 20 chains, thence east 60 chains, thence north 40 chains, thence west 60 chains, thence north 40 chains, thence west 80 chains, thence south 20 chains, thence east 40 chains, thence south 40 chains to place of beginning containing 560 acres more or less.

Rosa M. Linthacum, Locator
Dated this 27th. day of May 1905. 22

NOTICE.

NOTICE is hereby given that sixty days after date I intend to apply to the Chief Commissioner of Lands and Works at Victoria for permission to purchase the following described lands situated in Southeast Koootenay district

Commencing at the southeast corner of Lot No. 340, Group 1, Kootenay district, thence west 80 chains, thence south 80 chains, thence east 20 chains, thence south 20 chains, thence east 20 chains, thence north 20 chains, thence east 40 chains, thence north 80 chains to place of beginning containing 680 acres more or less.

Charles E. Linthacum, Locator.
Dated this 27th day of May, 1905. 22

BABY'S DEFENCE

For Soft, White, Fragrant Skin, Use BABY'S OWN SOAP

No other Soap is just as good. 031
ALBERT TOILET SOAP CO., Mfrs. MONTREAL.

THE MASTER MECHANIC'S PURE TAR SOAP heals and softens the skin, while promptly cleansing it of grease, oil, rust, etc. Invaluable for mechanics, farmers, sportsmen. Free Sample on receipt of 2c for postage. Albert Toilet Soap Co., Mfrs. Montreal.

The Prospector.

SATURDAY, JUNE 24, 1905

LOCAL NEWS.

E. Patterson, Minneapolis, was at Cranbrook Monday.

F. W. Burpee, Vancouver, was in the city Monday.

Dave Newell, Fort Steele, was in town Friday on business.

Imported and Domestic cigars at Mighton & Kelsall's

This is glorious weather for the farmer, and everybody else

Everything men wear, everything boys wear at Hill & Co.

Government Agent Armstrong was at Michel Monday on official business.

Edward Sproule of Marysville has been appointed to be a Justice of the Peace.

Lee Mansfield of the North Star mill, was in town Tuesday on business.

Harris Bros moved into their new and commodious quarters on Armstrong ave, on Monday.

J. S. Carter, district passenger agent, returned to Nelson Saturday last from a week's trip along the Crow's Nest line.

T. T. McVittie, Fort Steele, was at Cranbrook Saturday last. Mr. McVittie was accompanied by Mrs. McVittie.

Frequent showers are keeping vegetation of all kinds growing rapidly, and the crop prospect is still everything that could be desired.

E. C. Miller, Fort Steele, is agent for McCormick Harvesting Machinery. Those wanting mowers, rakes or repairs will be supplied on application.

Buy it from the boys every Saturday morning and take it home with you, THE PROSPECTOR, it contains all the district news.

Mr. Christie, an old time prospector and miner, who has extensive coal and iron properties in the Priest river district was a Cranbrook visitor this week.

G. G. Jewell, of Jaffray, W.M. of Fernie Lodge A.F. & A.M., is at New Westminster this week attending a convocation of the Grand Lodge of British Columbia

Constable Morris captured a Fernie man on Sunday last, who was wanted in that town for stealing a uniform. Mr. Morris left on Monday's train for Fernie with the prisoner.

J. Hewitt, an employee at the North Star Mill, Cranbrook, met with a severe accident on Tuesday. He was loading logs, when one got away and badly crushed his foot.

Mrs. DeVere Hunt, left on Fridays train on a visit to Vancouver. Mrs. Hunt will be away about a month.

NOTICE.

SOUTH AFRICAN WAR LAND GRANT ACT.

GRANTS of land made to Volunteers, their heirs or assigns, under authority of this Act, are subject to the condition that such lands shall have been selected by the grantees on or before the first day of July, 1905. Notice is, therefore hereby given that applications for such lands must be filed at a Government Office by that date.

R. F. GREEN,
Chief C mmissioner of Lands & Works.
Lands and Wo ks Department,
Victoria, B.C., 26th May, 1905. 24

F. E. Ramsey of Vancouver was doing business at Cranbrook Tuesday.

The "only" H. O'Connor, Winnipeg, C.P.R. fire inspector was at Cranbrook on official business Monday.

The splendid advertising patronage given the Cranbrook Prospector proves that times are good in Cranbrook.

N. Hanson, of Wasa, was in town Tuesday. Mr. Hanson says that the new hotel at Wasa is now completed and open for business.

Prospectors and Miners will save time and money by having their watches repaired at W. F. Tate & Son—practical watchmakers.

A. W. McVittie, P.L.S. was in town Tuesday. Mr. McVittie is at present engaged in surveying reclamation lands in the vicinity of Kitchener.

The young men of Cranbrook have formed an intermediate Lacrosse team, and intend to challenge, and wallop Fernie and other local teams.

The "chicken thief" is again doing business around Cranbrook He will surely get a six months vacation and reside at the government hotel at Nelson, if caught.

The 34th annual communication of the M. W. grand lodge A. F. and A. M. of British Columbia, opened in the Masonic Temple in New Westminister Thursday morning at 10. a. m.

HORSE LOST

Bay Mare brand C with s inside over left hip three years old and broke. Weight about 1200 lbs white star in forehead. Reward, apply to Prospector office or to

SAM CADUIX,
Sheep Creek.

The Illinois Central

Maintains unexcelled service from the west to the east and south. Making close connections with trains of all transcontinental lines, passengers are given their choice of routes to Chicago, Louisville, Memphis and New Orleans, and through these points to the far east

Prospective travelers desiring information as to the lowest rates and best routes are invited to correspondence with the following representatives.

B. H. TRUMBULL, Commercial Agent
142 Third St., Portland, Oregon.
J. C. LINDSEY, T.F. & P.A.
142 Third St., Portland, Oregon.
P. B. THOMPSON, F. & P.A., Room 1, Colman Bldg., Seattle, Wash.

B. C. Strawberries

Preserving season is drawing near. Leave your orders—prompt delivery guaranteed.

McCORMICKS
Maracaibo Chocolates
Choice Confectionery
"Hazelwood Ice Cream"
HUGH STEWART
Phone 75 Armstrong, Ave

L. COHN

Tailor Importer of Fine Woolens.

Cranbrook, B.C. Armstrong Ave

SHORT LINE BETWEEN ST PAUL-CHICAGO OMAHA CHICAGO

Your attention is called to the "Pioneer Limited" trains of the "Milwaukee & St Paul Railway." "The only perfect trains in the world."

You will find it desirable to ride on those trains when going to any point in the Eastern States or Canada. They connect with all Transcontinental Trains and all Ticket Agents sell tickets.

For further information, pamphlets, etc, ask any Ticket Agent or

R. L. FORD, Pass. Agent, SPOKANE.
H. S, ROWE, General Agent, PORTLAND

Sunshine Furnace

Don't Shovel Ashes

Not one make of furnace in twenty is supplied with an ash-pan.

Without an ash-pan the ashes must be shovelled into a pail or some other receptacle for removal—means dust in the eyes, ruined clothes, extra work ; a dirty disagreeable job—the meanest part of furnace 'tending.

The Sunshine Furnace has an ash-pan which catches all the ashes, and slides in and out easily. Has two handles for carrying. No shovelling, sweeping or dirt.

This is only one of a dozen good features possessed by the Sunshine Furnace, none of which are found on any other furnace.

McClary's

London, Toronto, Montreal, Winnipeg, Vancouver, St. John, N.B.

PATMORE BROS Sole Agents

SIMPLE STRONG SINGER SEWING MACHINES SILENT OFFICES EVERYWHERE SPEEDY

Purchase Price $3.00 a Month
Allowance Made For Old Machine

— SEE —

Arnold & Roberts

MINERAL ACT.
(FORM F.)

CERTIFICATE OF IMPROVEMENTS.

NOTICE.

Flying Cloud Mineral Claim.

Situate in the Fort Steele Mining Division of East Kootenay District.

Where located:—On Mark Creek one mile from Kimberley.

Take notice that I, Thos. T. McVittie, F.M.C. No. B73710, agent for J. C. Drewry, F.M.C. No. B86408, Jos. Trainner, F.M.C. No. B85607 and J. F. Armstrong official administrator for Kellogg estate Free Miner's Certificate No. B73402, intend, sixty days from the date hereof, to apply to the Mining Recorder for a Certificate of Improvements, for the purpose of obtaining a Crown Grant of the above claim.

And further take notice that action, under section 37, must be commenced before the issuance of such Certificate of Improvements.

Dated this 18th day of April, A.D. 1905.
16 THOS. T. McVITTIE

GLINE

Of the old Manitoba Barber Shop can now be found in the

WATTS' BUILDING

First Class Work in all branches of the

Tonsorial Art

TISDALE'S

Headquarters for
FRESH FRUITS
NUTS and CHOICE CONFECTIONERY

Ice Cream and Soft Drinks

Also Tobacco, Pipes and Cigars

Baker St. Cranbrook

NOTICE.

Thirty days after date I intend to apply to the Chief Commissioner of Lands and Works for a license to cut and carry away timber from the following described lands in South East Kootenay:—Commencing at a post planted at the South East corner of Lot 1879, Group 1, thence west 40 chains; thence north 20 chains thence west 40 chains; thence south 80 chains; thence east 80 chains; thence north 60 chains to place of beginning.

E. M. FENWICK.
Located this 9th day of June, 1905. 25

JAMES GREER

CONTRACTOR and BUILDER.

ESTIMATES FURNISHED ON ALL WORK
JOBBING PROMPTLY EXECUTED.

Houses and Cottages for Rent or Sale on Easy Terms.

LIME AND SHINGLES FOR SALE.

Telephone 82.

D. J. JOHNSON

Carpenter Builder

Good Work at Reasonable Price

Office and Workshop Lewis St

CRANBROOK LICENCE DISTRICT

A special meeting of the Board of Licence Commissioners, Cranbrook Licence District, will be held in the Court House Cranbrook, on Friday June 30th, 1905, at ten o'clock in the forenoon, to consider the following applications.

T. D. Caven, Royal Hotel, Spokane Junction.
Wm. S. Forsyth, Royal Hotel, Kimberley.
Dated this 15th June, 1905.

T. H. McMULLIN,
22 Chief Licence Inspector.

SCHOOL OF MINING KINGSTON

Affiliated to Queen's University

Three & Four Year Courses in Mining, Chemical, Civil, Mechanical and Electrical Engineering, Mineralogy and Geology, Biology and Public Health. Write for calendar to The Secretary, School of Mining, Kingston, Ont.

J. M. DEER

Boot & Shoe Maker

All Work Guaranteed
New Work Made to Measure

Armstrong Ave. Opposite Imperial Hotel

THESE DAYS

YOU WANT THE LATEST

In Photos

— OR NONE AT ALL —

The Newest Is Sure to Be Found at

Prest Photo Co.

Studio.

Cranbrook Livery

GEARY & DOYLE, PROP'S

Teams and drivers furnished for any point in the district.

A. DOYLE, Manager

h Repairing is our
ss. Any watch left
us will receive the
areful attention. Let's
this statement.
W. H. WILSON, JEWELER

The Prospector.

If you need glasses you
save nothing by waiting.
Our time and experience are
at your disposal.
W. H. WILSON, OPTICIAN

Library, Legislative Assembly
JUL 4 - 1905
VICTORIA, B. C.

l. 11. CRANBROOK, B. C., SATURDAY, JULY 1, 1905. No. 27.

IDENT ON CROW LINE

nd Passenger Hits Rock ide—Jumps Track at Belleview

eview, June 26.—West- passenger No. 3, conduc- A. Correy, running two late, ran into a rock slide leview at 6-30 this morn-

engine jump clear off the rolling down an embank- 20 feet. George Grant, the n, was pinned underneath ocomotive and was badly d by the escaping steam. gineer J. H. Caslake had a call, being thrown through b window, yet escaping ut injury.

e mail and baggage cars badly wrecked, but no pas- rs were injured. Traffic delayed for about twelve .

ant, June 27.—Fireman e Grant who was injured wreck of passenger train 3, yesterday, died at the k hospital this morning. inquest will be held at 10 ck Wednesday morning by ner Beach. The remains under the care of the order ocomotive Fireman, of which deceased was a member, was sent to Wolseley, Assa., re his parents reside.

he jury brought in a verdict, unavoidable accident, com- ely exonerating the railway pany. From the evidence, was learned that a track- lker had passed the point here the accident occurred, out an hour previous to the rival of the train, also that the de occurred just as the train ached the place, and might ve been caused by the jar of e on-coming train.

New Insurance Rate.

. V. Lawry, the inspector the Mainland Board of derwriters has been in town some days making new rat- gs for the town. It is some ars since the town was rated r insurance and many improve- nts have been made during at time, particularly as to the ter supply and fire-fighting paratus, so that it is to be ped that insurance rates will somewhat less in the future. Mr. Lawry will rate all the lls in this district and in the wn of Moyie.

The Aurora Mine.

Up to the present time consid- able development work has en done on the Aurora mine, hich is located on the west side Moyie Lake, from now on tive operations will continue th a largely increased force. e learn that Mr. Dick Wilson, d several other well known pitalists and mining men, of Vashington, have taken hold of e property and will push de- elopments to a shipping basis.

Wedding Bells.

A quiet wedding was solem- ized at the Methodist Parsonage n Friday afternoon of last week when Rev. J. P. Westman united n marriage Mr. Oscar Ermanuel- son of Kimberly, and Miss Clara Sorensen, late of Norway. The newly wedded couple will make their home in Kimberley.

Lumber Industry.

The lumber industry of South- east Kootenay should boom this year. In almost every town in the district are situated one or more sawmills. During the past winter a large number of logs have been cut, and millions of feet of saw-logs are now in the Kootenay river enroute to the mills at Wardner. At Cranbrook the mills are in active operation, the mills at Wardner will soon operate with a full force. At Bayard the big mill is turning out about 75,000 feet daily. Mills at Moyie will soon be in opera tion. At Marysville, Kimberley, Wasa, Fernie, Elko and Jaffray mills are established. Mills at Fort Steele Junction are turning out considerable quantities of fine lumber. We have every confidence that the current year will largely excell in lumber production that of 1904.

DISTRICT MINING NEWS.

Of Interest to Those Engaged in the Development of the Mining Industry.

The big hydraulic mines on Perry and Wild Horse creek are in active operation, and it is to be hoped that we will see a larger yield of placer gold, this year, than in the past.

Enough ore is in sight in the Sullivan group of mines to make one of the largest producers and shippers in Southeast Kootenay.

The mining outlook in the St. Mary's river district, this year, is more favorable; and with the natural impetus, which it will receive from the construction of the Marysville smelter, the future surely looks rosy for that portion of Southeast Kootenay.

The business men of Cranbrook are wide awake to the best interest of the mining industry in the territory tributary to this town

Work continues on the Aurora which bids fair to be one of the large mines in the district in the near future.

The development of the mineral industry largely depends upon the men engaged in the search for mineral deposits and the development of them to a point at which capital is justified in taking hold and making them productive mines.

The present rate of consumption of copper is considered enormous This fact alone leads to the assumption that copper is at its level and much higher prices may be looked for in the near future.

The development of the placer mines of Southeast Kootenay will open richer diggings than have yet been discovered.

Many inquires have lately been received at Cranbrook in relation to the big iron deposits on Baker mountain and Bull river.

In many ways the mining industry of Southeast Kootenay during the past year has shown vitality and displayed great progress and promise; the outlook for 1905 is exceedingly bright.

It is astonishing what mineral surprises are in store for the investor, promoter and capitalists throughout Southeast Kootenay.

Influx of Farmers.

Quite a number of farmers are expected to take up lands in this district during the current year. Since Jan. 1st, five families have arrived in the St. Mary's valley from the State of Washington, and are now settled on good farms in that section. The farming lands tributary to Cranbrook are as good and as easily cleared as any lands in Southeast Kootenay.

FOOTBALL at CRANBROOK

The Season Closed With a Banquet and Smoking Concert, and Presentation of Cup and Medals to the Victors.

The football season which closed last week, has been successful from all standpoints.

The games as conducted this year mark a new era in sports at Cranbrook. Hitherto the playing of out of town games and two or three at home, under the arrangements recently carried out, of four clubs formed, with separate honorary and executive officers, neatly uniformed played weekly home games during the season, lasting three months, in which time three out of town games were played. The end of the season brought out close and exciting contests, in which the Town team and C.P.R. Shops came out victors in first and second place respectively. The season wound up with a game with the Fernie team in which the Fernie boys were victors. The same evening a banquet was given in the Cranbrook Hotel, at which 60 guests were seated. On Monday evening a smoking concert was given in the Wentworth Hall, on which occasion the cup and medals were presented to the members of the Town team and C. P. R. Shops. The programe provided was first class and fully enjoyed by those in attendance. At the close of the smoking concert, the association passed out of existence, but the coming of the fall season will be eagerly awaited by the chasers of the "pigskin" who anticipate still greater excitement, and even more closely fought contests, now that so many fast players have been procured, and the important matter of organization mastered.

LOCAL NEWS.

Harry Drew, of Kimberley was in town Friday on business.

Wm. Carlin, Fort Steele, was in Cranbrook Friday on business.

F. C. Malpas was at Fernie on Saturday last.

All the stores will be closed Saturday.

Dave Newell, drove over from Steele Friday, on business.

James Laidlaw, P.L.S. left on Friday's train on a business trip to Victoria.

Wm. Miller, Winnipeg, was doing business at Cranbrook, Marysville and Kimberley this week.

Some forty Cranbrook people will witness the Nelson vs Cranbrook lacrosse game at Nelson today.

The baseball game played on Thursday evening, Printers vs Barbers, resulted in a victory for the Printers.

Beattie & Atchison improved the appearance of their big store, this week, by putting in several showcases.

These are the days when the small boy don't have to play truant when he wants to go fishing.

Mrs. A. B. Grace and her grandaughter, drove over from Steele Thursday, and for the future will reside at Cranbrook.

James Hislop, mining recorder for the Fort Steele mining division has resigned. It is said that N. A. Wallinger will be appointed to fill the position.

The Board of License Commissioners for Cranbrook riding was held at the court house in Cranbrook Friday, to act on the applications of T. Caven for a license at Spokane Junction and Wm. Forsyth at Kimberley.

Dr. Bell went to Nelson Friday with the Lacrosse Club.

E. A. Hill, Moyie, was a Cranbrook visitor on Friday.

A. Erickson was at Nelson today in attendance at the lacrosse game.

Inspector T. H. McMullen was in town Friday on official business.

Wm. Forsyth came down from Kimberley Friday to attend a meeting of the License Board.

F. W. Godfrey, Victoria, was a guest at the Cosmopolitan Thursday.

Miss Bown, of Brantford Ont. was a Cranbrook visitor Thursday, going out on the stage Friday to Windermere.

C. Hungerford Pollen, president of the Kootenay Central Railway Co. was at Victoria this week on railway business

Correction—the local item on page 3 refering to Mr. Leask an old time resident of Cranbook, should read, Geo. E. Leask, and not T. Leask.

L. B. VanDecar who has been ill for several weeks is now able to be out. Mr. VanDecar will take a trip to the coast in about two weeks.

Clarence Hickinbothom, the boy who had his hand mutilated by the explosion of a giant powder cap is getting along nicely under the care of Dr. J. H. King.

The public school concert given last Friday evening at Wentworth Hall was a fine exhibition and reflects great credit to those who had charge of the same.

E. C. Smith, ex M. P. P. was down from his St. Mary's river ranch on Thursday. Mr. Smith says that the crops are looking fine in that section.

The Cranbrook Base Ball Club are making preparatory arrangements to have a match game of ball with Nelson, at Cranbrook on Thursday July 6th.

Tate and Son, Jewelers, installed a big new fire and burglar proof safe on Wednesday, it weighs in the neighborhood of 4,000 pounds, and was made expressly for Tate and Son by the Hall Safe Co.

J. G. McCallum, met with an accident on Thursday morning, an axe fell from the counter striking his foot, cutting it badly. Mr. McCallum will be confined to his residence for a few days.

A. E. Corbett and L. C. Corbett, prominent mining men of Spokane, who have been looking over some Windermere properties during the past week, came in on the stage Thursday from Wilmer.

The Sherman-Platt Stock Co. will open a week's engagement at Wentworth Hall on Monday next. The aggregation of "stars" consist of Mr. Stevenson, Miss Helen Warde, Georgie Francis, Ivy Lyons, Clara Cornyn, Sydney Pratt, J. J. Kennedy, Theo. Joos, A. T. Frisby, Geo Raynes, and other well known artists. The following repertoire will be presented in Cranbrook "The Lost Paradise" "Sherlock Homes" "When we were twenty one" "Too Much Johnson" and other well known comedies.

Among the natural resources of wealth in Southeast Kootenay and one which with the construction of the Kootenay Central railway, will yearly become more valuable are the vast areas of timber found in the northern portion of the Kootenay valley.

ST. EUGENE STOCKS

The Gooderham Interests Go to the C.P.R.—Its Effect on Local Mine.

The fact that the Canadian Pacific Railway Co. has taken over the Gooderham interests in the War Eagle, Center Star and St. Eugene mines has caused considerable talk among local holders of St. Eugene stock. While some think that the C.P.R. will play into the hands of the Trail smelter to the disadvantage of shareholders, others say that getting the C.P.R. into these properties will be a good thing all around. Another point that is much talked about is the consolidation of these three mines. The question is asked "How much will the new company be capitalized for?" and what proportion will the St. Eugene hold as to the other two. The fact at present is that while Center Star and War Eagle stocks are going up, St. Eugene has been going down. Are the Center Star and War Eagle being "boosted" on account of the merits of the St Eugene?

BOND THE AURORA

Important Deal in East Kootenay—Capital in Plenty.

That a deal has been made for the sale of the Aurora and that development work will be started within 30 days comes as agreeable news, not only to the people of Moyie, but to those of the entire district, says the Leader.

The papers of the deal were signed in Portland Wednesday and are now in effect. Walter McKay and Richard Wilson, two of the city's wealthiest men, have taken an 18 months' option on the property. The deal is in the nature of a working bond, and it is understood that no money will be paid until the 18 months are up. The owners are reluctant about stating the price which they received, but the Leader takes a chance on putting the figure rt $60,000. John Sullivan of Portland will be manager of the property.

The Aurora ground lies immediately across the lake from the town of Moyie, and is the property of Thomas Rader, O. J. Johnson and captain I. C. Sanburn. It was located in 1894 and considerable development work, perhaps $7000 or $8000, has been done on the claims. There are several other promising properties adjoining the Aurora, which no doubt will be taken up and developed now that there is more encouragement for their owners.

Sullivan Mine.

There is considerable mining activity at the Sullivan mine. Some forty men are employed, and the daily output is about 140 tons. The grade of the ore mined is good, and of sufficient value to warrant the expenditure of erecting smelting works at Marysville.

Lacrosse at Nelson.

The Cranbrook Lacrosse team left on Friday's westbound train for Nelson, where they will play Nelson on Saturday July 1st.

The line up of the team will be as follows:—Goal, C. Manahan; Point, W Miller; C. P. J. Bathie; 1st Defence, J. Staples; 2nd Defence, R. A. MacArthur; 3rd Defence, H. Porters; Center, C. Graham; 3rd Home, P. Carruthers; 2nd Home, R. Tate; 1st Home, B. Black; Outside S. F. Pallote; Inside S. R. Clothier; Manager D. J. McSweyne.

Nelson team will play Rossland on Friday, and on Saturday will play the strongest team they can select to play Cranbrook. There is no doubt but that the Cranbrook-Nelson game will be a fast one, and we hope to see Cranbrook win.

Some forty to fifty Cranbrookites will be in attendance to cheer the boys on to victory.

The thanks of the Lacrosse team and their many friends are due to Reid & Co., who generously permitted messrs Staples and Graham to go to Nelson to play.

ANNOUNCEMENT

We have been instructed by the Merchants, to announce that the business houses of Cranbrook will be closed on Saturday, July 1st, and remain closed during the day and evening.

PRICE OF LEAD

Lead Product for 1905 Will Total 27,000 Tons—Bounty Earned is Large.

The price of lead on the London market on Tuesday was £13, 3s, 9d, and was equalled only once, early in the winter. It has not been exceeded for several years.

An estimate made by G. O. Buchanan, commissioner of the lead bounty, last evening, places the amount paid for the year at about $325,000. The amount treated locally will be about 16,000 tons, at $15 a ton bounty, earning $240,000. The amount exported for treatment is 11,000 tons which is bonussed to the extent of $10 a ton. These sums added give $350,000. But for a part of the time the London price of lead has been above £12 10s. the highest price at which the full bounty is paid. Mr. Buchanan estimates that the reduction of the bounty for that reason will amount to $25,000, leaving $325,000 actually paid.

For the 11 months of the fiscal year 1904-5, ending May 31st, Mr. Buchanan said the total lead product of Kootenay is 25,000 tons. As 2000 tons more will be 27,000. The dominion government was prepared to pay the bounty on 33,333 tons. Consequently $95,000 that might have been earned has been lost.

On the K.C.R. Line.

It is well known that in the main range of the Rockies, in this district and Windermere mining division there are large deposits of zinc ores associated with silver and lead values. At present these ores are absolutely valueless and the only thing that will bring them to a market is the construction of the Kootenay Central Railway.

The Strawberry Festival and Apron Sale given by the Presbyterian Ladies Aid Society, at Wentworth Hall on Thursday evening was a grand success. Mesdames Leitch and Bremner are entitled to much credit in regards to details and management of the festival, which netted the munificent sum of $97.00.

The Misses Blaikie of Winnipeg, have been the guest of W. J. Atchison this week. On Thursday, the Misses Blaikie accompained Mr. Atchison to Wild Horse creek, visiting the placer mines and other points of interest on the historic old creek.

NEW GLASSWARE

We are just opening up a consignment of glassware shipped direct from Belgium, consisting of

Water Sets Lemonade Sets Table Sets

Fruit Bowls and Saucers

Vinegar Cruets Trinklet Stands Cream Jugs

G. T. ROGERS.

FANCY and STAPLE GROCERIES and CROCKERY.

Cranbrook, B. C.

YOUR KODAK

May be a good one. You may be careful in making your exposures but if you do not use a good developer you will be disappointed with your pictures. AVOID DISAPPOINTMENT try our

READY TO USE

Developer for Plates and Flims. Developer for Velox & Dekko prints. Acid fixing bath for both. Combined Toning bath for Sollio.

We know these are good because they have been tried and

Proved to be Good

You can get them only at

C. E. REID & CO.,
Phone 74 The Druggists.
CRANBROOK, B. C.

Wholesale

LIQUORS AND CIGARS

A. C. BOWNESS

AGENT FOR

Calgary Beer, Ale & Porter.
T. KEBEL & CO., Hay and Grain.

Cranbrook, B.C.

The Best is the Cheapest

McClary's
Famous RANGES

Are the best to be had. Quality unexcelled, and prices right. A LARGE SHIPMENT JUST ARRIVED

Patmore Bros.

Plumbing, Roofing, Heating and Ventilating Engineers

P. Burns & Co.

Head Office, Calgary, Alberta. Main Office for East Kootenay, Cranbrook, B.C

Wholesale and Retail

Meat Merchants

Dealers in Live Stock Abattoir and Cold Storage at Calgary, Alberta.

The Prospector.
ESTABLISHED 1887.
A. B. Grace,
PUBLISHER AND EDITOR.

The Prospector

SATURDAY, JULY 1, 1905.

FROM a scenic point of view there is no more attractive country than the mountain region in the vicinity of Cranbrook. The time is not far distant when it will become a great pleasure resort which will attract tourists, and the mountain climber and travellers will be strongly in evidence in the near future

• • •

When a 60 mile flyer runs into an open switch it is more than guess work as to the result. A 30 mile flyer is fast enough for an open switch.

• • •

Now that the days are shortening up, the sun may have a chance to occassionally make its daily rounds without having to carry an umbrella.

• • •

The Czar is getting mighty civil to the Russian people, which look as if a general election was at hand.

• • •

A train of thought is a good thing to possess, provided the engineer knows when and where to use the throttle.

• • •

The favorite flowers with girls in Cranbrook, are the forget-me-not and the double-two-lips.

• • •

For the benefit of certain old bachelors of this town who have said that women are geese, we beg to say that there is no comparison of the two. When all the feathers are picked off a goose it is said to be dressed, but a woman does not consider herself dressed without being togged out in all the feathers that can be packed on her.

• • •

Everybody loves the truth, but few know it and none adhere strictly to it.

• • •

Every young man should love and cherish his sister, and if he has no sister should borrow some one else's.

• • •

It is seldom if ever you see a self made man He may have started the job, but he never finished it.

• • •

You can't always judge a man's piety by his pants being out at the knees. He may be a crap shooter.

• • •

This town is noted for the prettiest girls on earth. They are the roses of humanity, but every rose, you know, has its thorns.

• • •

It isn't necessary for a man to be an acrobat to tumble to the fact that advertising pays in this paper.

• • •

There is every reason to believe that considerable mining property will change hands during the present season, in fact several deals of importance are contemplated. These deals if consummated, will bring a large amount of money into Cranbrook and add greatly to the importance of Southeast Kootenay as a mining district.

Transportation.

The proper facilities of transportation often, it may be said, in nearly every instance, make successful mining possible, and without which many losses are incurred which under favorable circumstances would be turned to profit. It enters into the question of successfully operating more mines than any one cause, for it enters largely into all of them. The building of the Spokane & International, and the Kootenay Central railways will open up into mines, a large number of promising prospects situated in the Selkirks, and in the main range of the Rockies, all of which will be of great benefit to the commercial and business centre of the district Cranbrook.

A Big Contract.

On Tuesday the Crow's Nest Coal Co. began the loading of Great Northern railway cars with 2,000 tons of coal from the No. 2 seam at Coal creek. This shipment of coal is to be transported to Seattle and delivered on board the steamer Dakota for use on her trip to the Orient. Should this shipment of coal prove satisfactory a contract for a permanent supply will be entered into, which will be followed by the erection of large bunkers at Seattle. It is probable that the use of Fernie coal will extend to many other steamers plying in coast waters and place the Crow's Nest collieries in active competition with the coast mines.

How's This?

We offer One Hundred Dollars Reward for any case of Catarrh that cannot be cured by Hall's Catarrh Cure.
F. J. CHENEY & CO., Toledo, O.
We the undersigned have known F. J. Cheney for the last 15 years, and believe him perfectly honorable in all business transactions and financially able to carry out any obligations made by his firm.
WALDING, KINNAN & MARVIN, Wholesale Druggists, Toledo, O.
Hall's Catarrh Cure is taken internally, acting directly upon the blood and mucous surface of the system. Testimonials sent free. Price 75 cents per bottle. Sold by all Druggists.
Take Hall's Family Pills for constipation.

The Illinois Central

Maintains unexcelled service from the west to the east and south. Making close connections with trains of all transcontinental lines, passengers are given their choice of routes to Chicago Louisville, Memphis and New Orleans, and through these points to the far east
Prospective travelers desiring information as to the lowest rates and best routes are invited to correspondence with the following representatives.
B. H. TRUMBULL, Commercial Agent 142 Third St., Portland, Oregon.
J. C. LINDSEY, T. F. & P.A. 142 Third St., Portland, Oregon
P. B. THOMPSON, F. & P.A., Room 1 Colman Bldg., Seattle, Wash.

Professional.

HARVEY & McCARTER
BARRISTERS AND SOLICITORS
CRANBROOK, - B.C.

W. F. GURD
Barrister
Solicitor, Etc.
Cranbrook - - British Columbia

C. H. DUNBAR
BARRISTER, SOLICITOR and NOTARY PUBLIC.
Cranbrook, B.C.

G. H. Thompson
BARRISTER & SOLICITOR NOTARY PUBLIC
OFFICE LEASK BUILDING
Cranbrook, B.C.

THOMAS McVITTIE
P.L.S. & C.E.
Fort Steele B.C.

DR. E. W. CONNOLLY
Physician and Surgeon
OFFICE ARMSTRONG AVE.
HOURS: 9 to 11 a.m. 2 to 6 p.m. 7 to 8 p.m.
Phone Office 105 Residence 109

F. E. KING
DENTIST
OFFICE HOURS: 9 to 12 a.m 1 to 6 p.m. 7 to 8 p.m.
OFFICE and RESIDENCE
Armstrong Ave. Cranbrook

CRANBROOK HOTEL

Guests Comfort a Specialty Good Stabling in Connection

Nearest to railroad depot. Has accommodations for the public unequalled in Cranbrook.

Hot and Cold Baths HOGGARTH & ROLLINS Proprietors

WE INSURE YOU

Against any Accident and any kind of Sickness absolutely no restrictions giving you $10 a week in case of either for

$20 a year

Payable on Terms to Suit You

The Canadian Casulty Co. Of Toronto

JOHN HUTCHISON
"HUTCH"
General Agent for
Cranbrook, B.C. East Kootenay.

A. Mellor Dealer in

General Merchandise

ATTENTION PROSPECTORS AND MINERS.—It is not necessary to freight your supplies twenty miles, when you can purchase the same goods, at the same price, at MELLORS.

Miners going to all points, via St. Marys river will find it a large saving and convenience to procure supplies from

A. Mellor General Outfitter Marysville, B.C.

FALLS VIEW HOTEL

CHENETTE & NEAL, Proprietors

Marysville, B.C.

The largest and best equipped hotel in the St. Marys' valley. COMMODIOUS SAMPLE ROOMS.

Cosy and Comfortable Rooms Headquarters for Mining Men

Royal Hotel

Marysville, B.C. FRANK ANGERE, Manager

The above hotel has been recently erected, and neatly furnished throughout. The Bar is supplied with the best brands of Liquors and Cigars

NORTH STAR HOTEL

Kimberley, B. C.

H. W. DREW, Proprietor.

Marysville Post Office Store

The largest General Store in Marysville, where miners can be supplied with anything they want at all times at Cranbrook prices.

Groceries, Hardware, Clothing, Stationery

E. J. CLAYTON

N'T FORGET

e Cosmopolitan Hotel

E. H. SMALL, Manager

ROYAL HOTEL

HE OLD RELIABLE NEVER CHANGED HANDS

AN always on hand to lcome guests.

L. B. VanDecar, Prop.

B. H. SHORT & CO.

ARMSTRONG AVENUE

Newest designs in

Wall Papers

Over 400 Different Patterns to Select From

Painting, Decorating and Sign Work

P.O. BOX 33 PHONE 111

FORT STEELE BREWING CO., LTD.

FERNIE, B.C.

MANUFACTURERS and BREWERS of EXTRA FINE

BEER AND PORTER

SOLD BY THE BARREL, KEG OR BOTTLED

Bottled beer for family use a specialty

Outside Orders

GIVEN STRICT AND PROMPT ATTENTION

SATISFACTION GUARANTEED

P. O. BOX 812
TELEPHONE NO. 1

Fort Steele Brewing Co., Ltd.

ntrally Located Electric Lights

Manitoba Hotel

Under New Management

Headquarters for mining en and old timers.

When you want a good place to stop come to the Manitoba.

D. A. McDONALD, MANAGER

We Give You Your Money's Worth

NOTICE.

NOTICE is hereby given that sixty days after date I intend to apply to the Chief Commissioner of Lands and Works for permission to purchase the following described lands situate in Southeast Kootenay: commencing at the northwest corner of Lot No 2969, Group 1, thence east 40 chains, thence south 20 chains, thence east 60 chains, thence north 40 chains, thence west 60 chains, thence north 40 chains, thence west 80 chains, thence south 20 chains, thence east 40 chains, thence south 40 chains to place of beginning containing 560 acres more or less.

Rosa M. Linthacum, Locator
Dated this 27th, day of June 1905. 27

NOTICE.

NOTICE is hereby given that sixty days after date I intend to apply to the Chief Commissioner of Lands and Works at Victoria for permission to purchase the following described lands situated in Southeast Koootenay district

Commencing at the southeast corner of Lot No. 340, Group 1, Kootenay district, thence west 80 chains, thence south 80 chains, thence east 20 chains, thence south 20 chains, thence east 20 chains, thence north 20 chains, thence east 40 chains, thence north 80 chains to place of beginning containing 680 acres more or less.

Charles E. Linthacum, Locator
Dated this 27th day of May, 1905. 22

The best and safest way to keep Baby's skin healthy is to use only

BABY'S OWN SOAP

Pure, Dainty, Delicate.
Beware of Imitations.
ALBERT TOILET SOAP CO., Mfrs. MONTREAL.

The Prospector.

SATURDAY, JULY 1, 1905

LOCAL NEWS.

R. Mackerran, Toronto, was in town Monday.

Chas Burt, Nelson, was a Cranbrook visitor this week.

W. A. Allen, Vancouver, was in town Monday.

A. W. McVittie, was in town Monday.

E. J. Roddy, Montreal, was in town Tuesday.

Dr. R. Pottinger, Victoria, was in the city Tuesday.

G. Dennison, Moyie, was a Cranbrook visitor on Tuesday.

J. F. Pringle, Ryan, was in Cranbrook on business Monday.

D. J. Elmer, J. H. Hawkes and J. J. Murphy, of Moyie were in town Monday.

L. Cohn, will take your orders for a new suit, and will guarantee a perfect fit.

H. M. Burrow, and John Chamming, of Fort Steele were at Cranbrook Tuesday on business.

R. Bedlington, Vancouver, was doing business at Cranbrook Tuesday.

Wm. Miller, Winnipeg, was registered at the Cranbrook Tuesday.

As the advertising twig is bent, so the advertising tree will be inclined.

J. Fleshman, Vancouver, was a guest at the Cranbrook Monday.

It is to be hoped that 1905 will be the banner year in mining in the Cranbrook district.

Government agent Armstrong was at Moyie Tuesday holding a small debts court.

Arnold & Roberts moved into their comfortable new quarters on Baker street on Tuesday.

James Neil of the Falls View Hotel Marysville, was a Cranbrook visitor Tuesday.

Eddie Staples, Marysville, was a Cranbrook visitor during the week.

Road Superintendent Don Mackay was at Steele this week completing repairs on a number of bridges south of town.

J. S. Carter, Nelson, District Passenger Agent for the C.P.R. Co. was at Cranbrook on business Tuesday.

If there is one town in Southeast Kootenay, to go ahead during the present year Cranbrook will be that town.

The order of Ancient Free and Accepted Masons is here, as elsewhere, the most substantial fraternal organization in Southeast Kootenay.

NOTICE.

SOUTH AFRICAN WAR LAND GRANT ACT.

GRANTS of land made to Volunteers, their heirs or assigns, under authority of this Act, are subject to the condition that such lands shall have been selected by the grantees on or before the first day of July, 1905. Notice is, therefore hereby given that applications for such lands must be filed at a Government Office by that date.

R. F. GREEN,
Chief Commissioner of Lands & Works.
Lands and Works Department.
Victoria, B.C., 26th May, 1905. 24

Beale and Elwell are now comfortably located in their new quarters on the corner of Cranbrook ave. and Baker street, lately occupied by the Imperial Bank.

Mrs. A. B. Grace's new cottage on Cranbrook avenue is finished, and is one of the neatest and most comfortable homes in Cranbrook and reflects credit on the contractor Mr James Greer.

Al Mutz, manager of the Fort Steele Brewing Co. Fernie, was in town Tuesday; in the afternoon he drove over to Steele and Wasa, returning on Wednesday.

Patmore Bros sole agents for McClary's famous stoves and ranges, a large shipment just arrived. Quality unexcelled and prices right.

There is a general strengthening all around in mining stocks, and Beale & Elwell look for an advance shortly in St. Eugene, Sullivan, International Coal and Coke, and Western Oil & Coal. See them and secure lowest quotations.

You will have to come quick, if you get the best plate-rail and room moulding in town at cost Prest Photo Co.

T. Leask, an old time resident of Cranbrook who has been residing at Spokane for some time returned to Cranbrook this week. Mr. Leask says that Cranbrook looks good to him.

Ranges, ranges, ranges. We have a complete line of Mc Clary's famous ranges, the best to be had.

Its up stairs, but it is worth while coming up to see the new pictures at Prests Studio.

J. Edgar Davis

Bricklayer and Contractor

Furnace, Boiler, Range and Fireplace Work a Specialty. All description of stone-work undertaken.

Orders left at J. D. McBRIDES
Will Receive Prompt Attention.

The Illinois Central

Maintains unexcelled service from the west to the east and south. Making close connections with trains of all transcontinental lines, passengers are given their choice of routes to Chicago, Louisville, Memphis and New Orleans, and through these points to the far east

Prospective travelers desiring information as to the lowest rates and best routes are invited to correspondence with the following representatives.

B. H. TRUMBULL, Commercial Agent
142 Third St., Portland, Oregon.
J. C. LINDSEY, T.F. & P.A.
142 Third St., Portland, Oregon.
P. B. THOMPSON, F. & P.A., Room 1, Colman Bldg., Seattle, Wash.

B. C. Strawberries

Preserving season is drawing near. Leave your orders—prompt delivery guaranteed.

McCORMICKS
Maracaibo Chocolates
Choice Confectionery
"Hazelwood Ice Cream"

HUGH STEWART
Phone 75 Armstrong, Ave

Your attention is called to the "Pioneer Limited" trains of the "Milwaukee & St Paul Railway." "The only perfect trains in the world."

You will find it desirable to ride on those trains when going to any point in the Eastern States or Canada. They connect with all Transcontinental Trains and all Ticket Agents sell tickets.

For further information, pamphlets, etc, ask any Ticket Agent or

R. L. FORD, Pass. Agent, SPOKANE.
H. S. ROWE, General Agent, PORTLAND

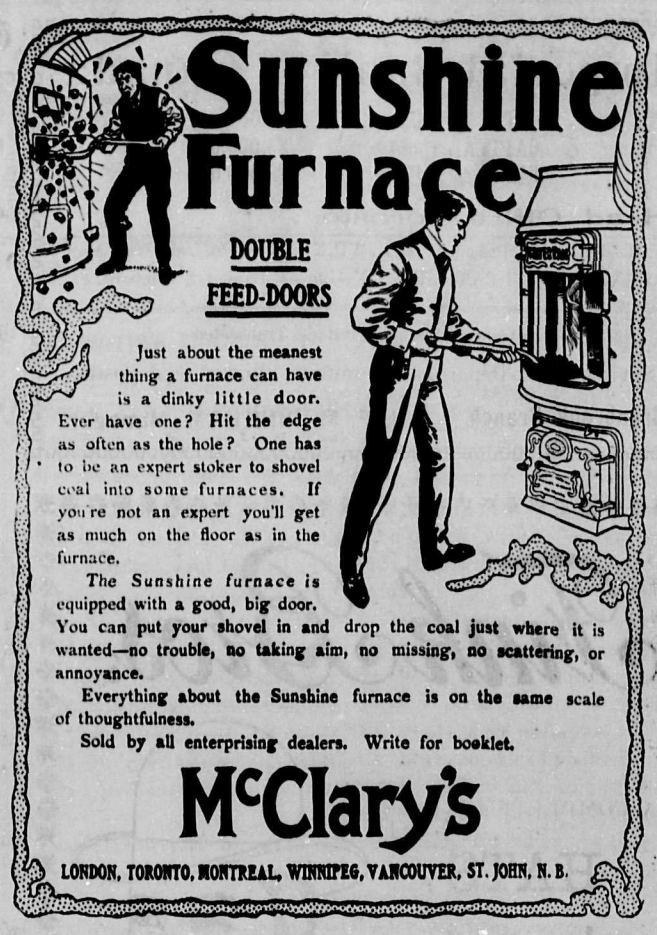

PATMORE BROS Sole Agents

Purchase Price $3.00 a Month
Allowance Made For Old Machine
— SEE —
Arnold & Roberts

JAMES GREER

CONTRACTOR and BUILDER.

ESTIMATES FURNISHED ON ALL WORK
JOBBING PROMPTLY EXECUTED.

Houses and Cottages for Rent or Sale on Easy Terms.

LIME AND SHINGLES FOR SALE.

Telephone 82.

D. J. JOHNSON

Carpenter Builder

Good Work at Reasonable Price

Office and Workshop Lewis St

MINERAL ACT.
(FORM F.)
CERTIFICATE OF IMPROVEMENTS.

NOTICE.

Flying Cloud Mineral Claim.

Situate in the Fort Steele Mining Division of East Kootenay District.

Where located:—On Mark Creek one mile from Kimberley.

Take notice that I, Thos. T. McVittie, F.M.C. No. B73710, agent for J. C. Drewry, F.M.C. No. B86408, Jos. Trainner, F.M.C. No. B85607 and J. F. Armstrong official administrator for Kellogg estate Free Miner's Certificate No. B73402, intend, sixty days from the date hereof, to apply to the Mining Recorder for a Certificate of Improvements, for the purpose of obtaining a Crown Grant of the above claim.

And further take notice that action, under section 37, must be commenced before the issuance of such Certificate of Improvements.

Dated this 18th day of April, A.D. 1905.
16 THOS. T. McVITTIE

GLINE

Of the old Manitoba Barber Shop can now be found in the

WATTS' BUILDING

First Class Work in all branches of the

Tonsorial Art

TISDALE'S

Headquarters for
FRESH FRUITS
NUTS and CHOICE CONFECTIONERY

Ice Cream and Soft Drinks

Also Tobacco, Pipes and Cigars

Baker St. Cranbrook

NOTICE.

Thirty days after date I intend to apply to the Chief Commissioner of Lands and Works for a license to cut and carry away timber from the following described lands in South East Kootenay:—Commencing at a post planted at the South East corner of Lot 1879, Group 1, thence west 40 chains; thence north 20 chains thence west 40 chains; thence south 80 chains; thence east 80 chains; thence north 60 chains to place of beginning.

E. M. FENWICK.
Located this 9th day of June, 1905. 25

L. COHN

Tailor Importer of Fine Woolens.

Cranbrook, B.C. Armstrong Ave

SCHOOL OF MINING KINGSTON

Affiliated to Queen's University

Three & Four Year Courses in Mining, Chemical, Civil, Mechanical and Electrical Engineering, Mineralogy and Geology, Biology and Public Health.
Write for calendar to The Secretary, School of Mining, Kingston, Ont.

J. M. DEER

Boot & Shoe Maker

All Work Guaranteed
New Work Made to Measure

Armstrong Ave. Opposite Imperial Hotel

THESE DAYS

YOU WANT THE LATEST

In Photos

— OR NONE AT ALL —

The Newest Is Sure to Be Found at

Prest Photo Co.

Studio.

Cranbrook Livery

GEARY & DOYLE, PROP'S

Teams and drivers furnished for any point in the district.

A. DOYLE, Manager

Imperial Bank of Canada

CAPITAL AUTHORIZED $4,000,000
CAPITAL (paid up) $3,000,000
REST ACCOUNT $3,000,000

Head Office—Toronto.

T. R. MERRITT, President D. R. WILKIE, Vice-Pres. and Gen. Man.
AGENTS IN GREAT BRITAIN—Lloyds Bank 2 Lombard St., London.

A General Banking Business Transacted.

Savings Bank Department.—Interest allowed on deposits.

Cranbrook Branch. J. F. M. PINKHAM, Manager.

Fink Bros.

NEXT WEEK

A COMPLETE LINE OF

HATS

— DIRECT FROM —

JOHN B. STETSON.
Philadelphia

BEST HATS MANUFACTURED

— FINK BROS —

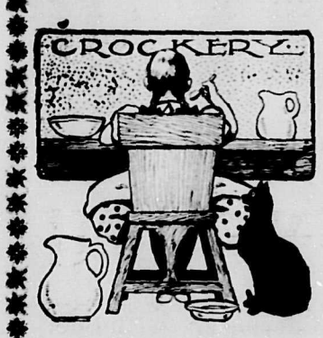

Those Dinner Sets

Are going fast. You don't often buy them at these prices.

Your Broken Dishes

Can be replaced as we carry in stock two nice patterns, you can buy any odd piece that may have been broken.

Money Back If Not Satisfied

Beale & Elwell

For Rent

5 Unfurnished Rooms
2 Unfurnished Rooms

In the Best Part of the Town

Several small shacks also private residences

In Good Locality.

HILL & CO.

Ladies' and Men's Furnishers.

THE
Great Sale
IS STILL ON AT

Cranbrook's Greatest Store

HILL & CO.

The Prospector.

SATURDAY, JULY 1, 1905

LOCAL NEWS.

R. H. Stiff of Calgary, was in town Thursday.

H. Epstein, Winnipeg, was in the city Wednesday.

Geo. Gunn, Wardner, was at Cranbrook Tuesday on business.

Garden hose all prices at Patmore Bros.

T. Jamieson, Calgary, was at Cranbrook on business Wednesday.

D. Becker, manager of the Landes mill, Bayard, was in town Thursday on business.

J. S. Rosenbaum, Spokane, was a Cranbrook visitor Thursday.

V. Hyde Baker was at Wasa this week. Mr. Baker returned to Cranbrook on Wednesday.

J. Sweeney, Milwaukee, Wis, was a guest at the Cranbrook Thursday.

Our new mouldings are beauties you will find them up stairs at Presis Stadio.

McClary's high grade "London" enameled ware at Patmore Bros.

Mrs. DeVere Hunt accompanied Mr. and Mrs. M. B. King to the coast on Thursday.

Leave your order for Fruit Jars, Rings and Caps at Fink Bros.

For a good investment see Beale & Elwell at their new office at the "Hub".

See Patmore Bros for up-to-date plumbing and plumbing goods.

Dave Breckenridge, of Wardner representing the Crow's Nest Lumber Co. was in town Thursday.

Mr. and Mrs. F. D. Weeks, and Mr. and Mrs. H. Pearson of Wardner, were Cranbrook visitors Thursday.

Mr. A. Richardson, of Durham, England, and R. F. Richardson of Little Bull River, were in town Thursday.

Baseball players were out almost every evening of this week. The local team is doing a lot of hard work these days.

"Wes" Cline, president of the local fisherman's club, will be at Moyie today gathering material for new fish stories.

P. Lund, manager of the Crow's Nest Lumber Co. Wardner, was at Cranbrook Wednesday on business.

Tisdale, the confectioner has improved the appearance of his store by putting in a large plate glass front.

A large number of Cranbrook people will take in the Moyie celebration today.

Mr. and Mrs M. B. King and children left on Thursday train on a visit to the coast. Mr. King will take in the Portland exposition before he returns.

Nels Johnson, Wasa, was in town Thursday. He says "That Mr. Hanson is making great preparations to accomodate the large crowd that will be at Wasa on July 1st"

Between perfect sight and partial blindness are many degrees of seeing. Modern science enables us to give perfect vision to nearly all who see, however imperfectly. Wm. F. Tate & Son, Graduate Opticians.

Rev. J. P. Westman pastor of the Methodist church will continue his address next Sunday evening by showing the relation of man to man and the influence we exert over each other. The morning subject will be "Cast down but not destroyed".

Mechanics, Farmers, Sportsmen!
To heal and soften the skin and remove grease, oil and rust stains, paint and earth etc., use The "Master Mechanic's" Tar Soap Alber Toilet Soap Co., Mfrs.

The Man Who Likes to Fish

IS THE MAN who will be interested in looking over our showing of

Fishing Tackle

We have Rods and Reels of different sizes and the latest styles, strong Lines of various weights, all kinds of Flies and Hooks etc. All at the right prices.

P.S.—Let us serve you by mail

BEATTIE & ATCHISON
Where It Pays to Deal.

EVERYBODY INVITED

Grand Opening at the Wasa Hotel, Wasa, B. C.

THIS MEANS YOU

Mr. N. Hanson requests your presence with ladies, at the opening of his New Hotel at Wasa,

July 1st, 1905

Dancing at 9 p.m.
Supper at 12 p.m.

Come one! Come all!! For you will have a good time.

OPERA HOUSE
ONE WEEK
Monday, July 3

The Sherman-Platt Stock Company

SUPPORTING

Hayden Stevenson

A first class company presenting first class plays.

WM. B. SHERMAN, Manager

Just closed a three months engagement at Sherman's Opera House in Calgary

MONDAY, JULY 3rd.

"Shall We Forgive Her'

A beautiful story, well written and carefully produced.

Prices 25, 35, and 50 cents

Reserved Seats on sale at P.O. Drug Store.

NOTICE.

TAKE NOTICE that thirty days after date I intend to apply to the Chief Commissioner of Lands and Works for a special licence to cut and carry away timber from the following described lands near Perry Creek, in Southeast Kootenay:—

Commencing at a post planted forty chains south of the south west corner of John F. Bridges' pre-emption, thence south eighty chains, thence west eighty chains, thence north eighty chains, thence east eighty chains to point of commencement.

Dated June 26th, 1905.

27 GEORGE A. LAURIE.

Stock Quotations.

Furnished by Beale & Elwell, Brokers, Cranbrook, B.C.

Marconi Wireless	$ 5.00
North Star	5
Sullivan	9
St. Eugene	49
Rambler Cariboo	21
Western Oil and Coal	18
International Coal & Coke	22
War Scrip	125.00

Sales.

Western Oil & Coal, 250. Marconi Wireless 6 North Star 1000.

Don Mackay, was attending court at Cranbrook Friday.

Charlie Armstrong, Moyie, was in town Thursday on business.

The subject in the Baptist church next Sunday evening will be "A great general's advice to men". All are cordially invited.

E. C. Miller, Fort Steele, is agent for McCormick Harvesting Machinery. Those wanting mowers, rakes or repairs will be supplied on application.

The Rev. Donald McIntyre, Pastor of the Baptist Church at Pincher Creek, will supply the pulpit of the Baptist church of this place during the absence of the pastor, including July 9, 16, and 23rd. Mr. Sloat leaves for the coast on Monday next to attend the B. C. Baptist convention to be held in Victoria. He will also visit Portland, Seattle and Vancouver.

THE CANADIAN BANK OF COMMERCE

Paid-up Capital, $8,700,000 **Reserve Fund, $3,500,000**

HEAD OFFICE, TORONTO

B. E. WALKER, General Manager ALEX. LAIRD, Asst. Gen'l Manager

BANK MONEY ORDERS

ISSUED AT THE FOLLOWING RATES:

$5 and under	3 cents
Over $5 and not exceeding $10	6 cents
" $10 " " $30	10 cents
" $30 " " $50	15 cents

These Orders are **Payable at Par** at any office **in Canada** of a **Chartered Bank,** (Yukon excepted) and at the principal banking points **in the United States.**

NEGOTIABLE AT A FIXED RATE AT

THE CANADIAN BANK OF COMMERCE, LONDON, ENG.

They form an excellent method of remitting small sums of money with safety and at small cost.

Hamilton Watches

For particular people fill the bill, being a strong well made movement and an accurate time keeper. These qualifications have placed them in the first rank of American movements.

If you are thinking of buying a watch, we will be pleased to quote you prices.

Wm. F. Tate & Son
Jewelers and Graduate Opticians

Official Watch Inspectors C.P.R. Crow's Nest Pass Division.

Mill Owners

FIRE HOSE
FIRE BUCKETS

Will reduce cost of your insurance. We have them. Let us fit you out and reduce your expenses and danger from fire.

J. D. McBride

Cranbrook, B.C.

Central Hotel

ROBERT JOHNSON Proprietor

Marysville, B.C.

The leading Hotel of the St. Mary's Valley. Nice airy rooms, newly furnished. Table as good as any in Kootenay.

GOOD SAMPLE ROOMS

AITCHISON THE BUTCHER

Marysville, B.C.

Our complete Cold Storage Plant enables us to furnish our goods in perfect condition at all seasons of the year.

FIT REFORM CLOTHING

The Best In Canada

Fit Reform Wardrobes now in place at

Reid & Co.