The Prospector.

Library, Legislative Assembly
AUG 22 1905
VICTORIA, B. C.

Vol. 11. CRANBROOK, B. C., SATURDAY, AUGUST 19, 1905. No. 34.

SIX PER CENT DIVIDEND

Annual Meeting of the Canadian Pacific is Held in Montreal.

At the annual meeting of the Canadian Pacific railway which took place in Montreal, on Monday last, there was a surplus of $1,784,553 carried forward after declaring a half yearly dividend of three per cent on common stock and two per cent on preferred. The figures for the fiscal year up to June 30, 1905, are as follows:

Gross earnings	$50,481,882
Working expenses	35,670,094
Net earnings	15,484,663
Net income	17,059,752
Income from other sources	1,584,663
Less Fixed charges	7,954,006
Less amount applied against ocean steamships and pension fund	230,000
Net revenue for dividends	7,875,000

Cranbrook will Celebrate Labor Day, Monday Sept. 4th.

At the North Star Mine.

Development at the North Star mine continues, and what may be considered of some importance, is the report of the finding of a small stringer of galena, having a width of four inches. The stringer was encountered in the old shaft, and sinking will be continued until sufficient depth is acquired to warrant drifting on the ore.

The Bluff Mineral Claim.

G. Howell of Spokane who has been for the past two months engaged in developing the Bluff mining claim which is situated on Grundy creek, one and a half miles south of Tracy returned to Spokane last week. Mr. Howell says, that the tunnel is now in nearly 50 feet, thirty of which was done this summer. The ore is a galena, which has a value of $60 in silver-lead. He is well pleased with the appearance of the property and expects to have a paying and shipping mine by the time the Kootenay Central is constructed.

At Spokane Fair.

Mining will be given more careful attention this year than ever before by the Spokane Interstate Fair, which is held from October 9 to October 15.

The newly issued premium list has a well prepared and arranged list of premiums, covering all the lines of mining in this part of the country. This district, as well as every other, should make a good display, for there will be thousands of visitors from the east at the Spokane Fair this year.

Meeting of Kootenay Presbytery.

A meeting of the Kootenay Presbytery was held in Fernie on Tuesday of this week, for the consideration of further co-operation with the Methodist Church at Coal Creek and Michel. It is very probable that for some time at least the Presbyterians will take charge at Michel, and the Methodists at Coal Creek. Such brotherly co-operation tends to unite these bodies more closely and demonstrates that union is feasable as well as probable.

In the Wheat Belt of Canada.

Rev. W. G. W. and Mrs. Fortune, returned to Cranbrook on Friday August 11th, after an extended trip through Ontario and the Prairie province.

Mr. Fortune reports the crops in Ontario as the best he ever saw. Small fruits were not so plentiful as in former years owing to the excessive rainfall in June. The prospects for a crop of large fruit are very good.

On the prairie he drove through miles of wheat, said to be the best average crop in the history of wheat growing. The yield will be large, if not caught by frost. There was an anxious time as the wheat was later than usual.

One of the sights is the wheat field near Pincher Creek. It has been demonstrated beyond a doubt, that Southern Alberta is one of the fall wheat belts of the world. Most of the wheat was in stook and looks as if it would yield about 35 to 40 bushels per acre. Some one is going to have a well filled exchequer this Autumn.

We are sorry to report that Mrs. Huston, is very ill at the Manse, the altitude is too high for the old lady. For a day or two it was feared she would not recover. We are pleased to report a great improvement.

DISTRICT MINING NEWS.

Of Interest to Those Engaged in the Development of the Mining Industry.

Large deposits of hematite iron have been discovered on Baker Mountain.

When the rich copper district near the headwaters of the St. Mary's river get railway transportation, it will rival Butte in its production.

Ten men arrived at Michel from the Bankhead mine at Bamff last Saturday morning for the purpose of doing some development work on the C. P. R. coal properties up the Elk River.

The party which is under the charge of Mr. Noble left on Monday for their camp.

Nickel and Cobalt usually occurs together and both are found in paying quantities in the Grace Dore claim which is located on Wild Horse creek.

Fred Hazen, of Cranbrook, is developing a copper property near St. Mary's Lake.

Placer mining on Perry creek is steadily going on. The big hydraulic mine is washing a large amount of pay dirt these days.

Considerable development is being done on the Tiger Poorman group of mines. John P. Larsen, is making arrangements for getting out ore for shipment.

A large strike of gold quartz is reported from Perry creek by Hank Eller.

Will Lecture.

Rev. Dr. Bryce of Winnipeg, will lecture in the Presbyterian Church on Tuesday August 22. Subject will be "Early days in Canada", and will be illustrated by stereoptican views. Free to all.

Discussed Church Matters.

The Financial District meeting of the East Kootenay district of the Methodist Church was held in Fernie on Tuesday of this week. Rev. J. Robson, B.A., of Fernie, chairman of the district presided, and Rev. J. P. Westman, of Cranbrook, acted as secretary. Delegates were present from all parts of the district, each field being represented. Reports were presented from each field, all of which were very encouraging, showing that the work was in a thriving condition. Arrangements were made for a visit from Rev. J. McDougal, D.D., president of Alberta conference, some time during September. During the session an adjournment was made to the Presbyterian Church where a meeting was held by the Presbytery which was then meeting to make arrangements for the more successful co-operation of the work of the two churches in this district.

Rev. J. H. White, D. D., local superintendent of Missions was present and assisted by his counsel and advice.

LOCAL NEWS.

A. B. Fenwick of Fort Steele was in town Friday.

E. A. Watts of Wattsburg was in the city Friday.

D. R. Yates, Bayard, was in town several days this week.

W. S. Clay of Calgary was in Cranbrook Thursday.

Wm. Small returned Monday from a visit to coast cities.

Every citizen in Cranbrook should strain a point to make Labor Day celebration a success.

H. M. Fullerton, Victoria was in town Friday, looking up the wants of his customers.

R. E. Sharp, Winnipeg, P. W. Gordon, Nelson, were guests at the Cranbrook Thursday.

Mrs. B. VanDecar, Miss Williams, and Mr. M. Williams were outing at Moyie this week.

E. J. Cann of Fort Steele was doing business at Cranbrook Friday.

J. Neil and Geo. Scott, Marysville, were at the Cosmopolitan Thursday.

Chief Constable McMullen of Fernie was at Cranbrook during the early part of this week.

Mrs. John McDonald, of Bayard, passed through Cranbrook Tuesday on her way to Bamf.

The hay crop in the Kootenay valley this year is a banner one.

Messrs M. B. King, R. E. Beattie, J. T. Laidlaw and M. D. Billings were at Marysville Sunday.

Mr. and Mrs. Henry Kershaw of Fort Steele were the guests of Mr. and Mrs. L. B. Patmore on Thursday.

Have you tried our new candies they are made fresh every day. The Candy Makers, Armstrong Ave.

V. Hyde Baker is another disciple of Isaak Watson who brought in a large number of fine trout this week.

The regular monthly meeting of Cranbrook Lodge, A.F. & A. M., was held in Masonic Hall Thursday evening.

Government Agent J. F. Armstrong left on Friday on a visit to Golden. He will be away about ten days.

W. R. Ross, M.P.P., passed through Cranbrook Friday on his return from a business trip to Nelson.

Bradly & Co. were engaged on Thursday in placing a large gold sign on the windows of the Imperial Bank.

T. E. Murphy, Ryan, C. Finch Elkmouth, and Mr. and Mrs. J. A. Thomas, North Bay, were guests at the Royal Thursday.

Mrs. E. H. Small and daughter returned from Winnipeg last Friday. Mr. Small went to Fernie to meet them.

Mr. and Mrs. Lester Clapp, and Mr. and Mrs. Wm. Cleary, were at Perry Creek Monday. They report having a very pleasant outing.

Wm. Langley of Fort Steele who has been at Moyie for the past week looking over a mining property was in Cranbrook Friday.

Attention! Campers and Picnickers your supplies are not complete without fresh made candies from the Candy Makers, Armstrong Ave.

Tom Wellman, E. H. Small, J. Bates and Frank Dickenson left on this mornings train for Cowley. They will spend a week fishing in the Old Man river.

Cranbrook will Celebrate Labor Day, Monday Sept. 4th.

Michel Miners' Celebration.

Michel Miners' Union will hold their 3rd annual celebration next Monday. Over $250 are hung up as prizes. The Italian band will supply the music. Special trains will carry passengers at one and one-third fare for the round trip. —Fernie Ledger.

Cranbrook Public School.

The Cranbrook Public School will open on Monday, Aug. 21st with the following: Principal A. A. McNeil, B. A., of Calgary. Mrs. Brock, Miss Lewis, Miss Cartright, and Miss Williams.

The Gun Club.

The members of the Moyie Gun Club held two contests this week. At the one Monday Campbell broke 18, Amstrong 13 and Desaulnier 8 birds out of 25.

On Wednesday Campbell broke 19, Casey 16 and Amstrong 14 out of 25. A team will soon be organized to shoot with the Cranbrook team on Labor Day. —Moyie Leader.

Labor Day Prizes.

Fink Bros., will give a special prize of $10 for the best dressed lumbering team in the parade on Labor Day.

Messrs Hoggarth and Rollins, proprietors of the Cranbrook Hotel, will also give a special prize of $10 to the best dressed team in parade on Labor Day.

Will Attend French Manoeuvres.

New York, August 19.—Lieut. Gen. Chaffee and a party of army officers, representing various branches of the military service, sailed on the Kroonland for Antwerp today. They will attend the French army manoeuvres and will return to the United States on the Philadelphia which sails on October 7.

The Coal Output.

The output of the Crow's Nest Pass Coal Co. for the month of July was as follows:

	TONS
Coal Creek	40,260.06
Michel	23,745.15
Carbonado	9,029.01
Total	73,034.22

A slackness in the mines has been reported for the past couple of weeks owing partly to overstocking by some of the customers and partly owing to the operators' strike on the G.N.R.

Sullivan Smelter.

The second stack of the Sullivan smelter was blown in Thursday. This gives to the Marysville smelter a lead capacity equal to any in the Kootenay.

Fernie News Items.

From the Fernie Ledger.

The Morrissey Hotel owned by Jules Hurell, was burned down last night. Total loss.

Fire started between Morrissey and Elko on the west side of the river last Sunday.

The Fernie Lumber Co. had a large force of men over the river yesterday putting out smouldering fires which survived the rain of the night before.

The proverbial statement that birds of a feather flock together needs revising, peacocks, robins and storks seem now to be flying in the same direction.

Posters are out announcing a football match, Fernie vs Coal Creek in Crow's Nest league competition on the Fernie recreation grounds next Saturday, the 19th. The kick will go off 6:30 p. m. Admission 25 cents. This will be a good game and a large turnout is expected.

Cozard's pony show arrived in town, from the east, Friday morning.

REGINA VS CRANBROOK

Visiting Prairie Champions Find Cranbrook Team Its Equal.

An exhibition game of lacrosse was played on the athletic grounds on Wednesday.

Those who witnessed the game report it as the best, cleanest and fastest lacrosse game that has ever been played along the Crow line.

Play was called at 6.29, and Regina started in to set a pace for Cranbrook, but Cranbrook was there with the goods, and after a fast and exciting eleven minutes Regina scored a goal. No more goals were made in this quarter.

The second quarter was equally as fast as the previous one, after playing some very pretty combinations Young scored for the visitors, time five minutes. This put the home team on their mettle and after strenuous playing on the part of Patton, Clothier and Carruthers, Patton shot, and succeeded in giving the home team its first goal.

At half time the score was 2 to 1 in favor of Regina.

Third quarter opened in great style, the home team working like beavers keeping the ball in Regina quarters, shooting at every opportunity, and doing excellent work. After five minutes, when combination after combination had failed, Cowan passed to Mannahan, who returned the ball with lightening rapidity to Cowan who shot and found the net. This evened the score and Regina started off with a rush to win, after four minutes of fast playing Young at the close of a fine combination found the net. Score Regina 3, Cranbrook 2.

Fourth quarter Cranbrook was off with a rush, and in just 20 seconds, Geo. Mannahan, after a very pretty combination made by Messrs Graham Patton, Clothier and Carruthers, shot, scored and tied the game. Again they were at it. Cranbrook securing the ball taking it closely into Regina, shooting again and again, but Shanks was at goal with a big stick, made in Regnia for that occasion, and would not allow a ball to pass. The home team continued to push matters, and the combination work of both teams was such as would carry off championship honors in any game. But Regina was there with a defense that was like a stone wall, which was too high and strong to pass, good playing was continued for 14 minutes, neither side scoring.

At the close the score was Regina 3 Cranbrook 3.

THE LINE UP.

Regina		Cranbrook
Shanks	goal	Mannahan
Stevens	point	McLean
Stewart	cover	Bathie
Peart	1st defence	Mathews
Smith	2nd de	Black
Hardy	3rd defence	Hayes
Steep	Center	Graham
Hayes	3rd home	Patton
Reed	2nd home	Manahan
Winkler	1st home	Cowan
Young	outside	Carruthers
McCorvie	inside	Clothier

Those who were in attendance at the Regina-Cranbrook game witnessed a royal battle, it was a championship game, and would equal games put up by professionals in any portion of Canada. It was a clean game, no penalties, not a complaint of any kind. It was the best game of lacrosse ever played in Southeast Kootenay.

Strike of Cotton Operatives.

London, August 19.—Nearly all cotton factories in Lancashire closed down for an indefinite period today in consequence of the strike of the operatives. There are between sixty and seventy thousand operators employed in the mills of Lancashire, and nearly all of them stopped work this noon. They demand an increase of wages amounting to five per cent and, so far, only a few of the mill owners have expressed their willingness to grant the demand. There will be another conference between representatives of the strikers and mill owners and if no settlement of the differences is reached, there will not be a spindle or loom working next Monday.

Cranbrook's New Band.

Messrs Short and Wilson have reorganized the Cranbrook Brass Band, and are now engaged in drilling the new members, who number sixteen, so that their initial appearance on the streets on Labor Day will be a success.

STEMWINDER HAS ORE

Recent Developments Indicate Ore at Depth in a Number of Claims on Huckleberry Hill.

A strike of galena ore is reported on the Stemwinder.

For the past six weeks a small force of men, under Al Jones has been engaged in developing the Stemwinder mineral claim, which is situated on Huckleberry Hill, northeast of the North Star mine.

The Stemwinder is located at the foot of the mountain and has always been considered by mining men to hold the key to the mineral location in the hill.

Several years ago a tunnel was run to tap the main ledge at a depth of 1000 feet, it was the intention then to drive the tunnel 4,000 feet, but after running 100 feet work was discontinued.

Upon the return of manager N. McLeod Curran from an eastern visit, some two months ago, it was announced that development work would be commenced on the Stemwinder, and subsequently a small force were set to work in the old tunnel, which was extended for some distance, when a small vein of galena was encountered crossing the tunnel at almost a right angle. A cross-cut was then run, the vein gradually widening. The ore is said to be a fine grained galena, as rich if not richer than the ore from the Star.

On Huckleberry Hill there are located some thirty to forty mineral claims, all having showings of galena in more or less quantities, and the recent strike may be of such importance as will induce active development on every claim on the hill.

The Stemwinder is owned by Mann & McKenzie, and has no connection whatever with the North Star Mining Company.

Married at Spokane.

At Spokane on Monday last, Justice of the Peace F. A. Stocker united in marriage H. S. Catling and Miss Cora Hill, both of Cranbrook.

The newly married couple returned to Cranbrook Friday and were the recipient of many congratulation from their many friends.

Forest Fire.

On Monday afternoon and night the woods on the north side of Elk river, opposite Fernie were on fire. The conflagration assumed serious proportions during the night, but fortunately rain set in and subdued it to a considerable extent.

Earl Grey Comes West.

It has been officially announced earl and lady Grey will attend the celebration at Edmonton on September 1, when Alberta will become a province. It is also reported that their excellencies may take up their residence here for a month.

WAS OUT—NOW IN AGAIN

James Gill Released on Suspended Sentence—Is Again Under Arrest at Vancouver.

James Gill, the defaulting clerk of V. Hyde Baker, who was tried on Monday last at Nelson for stealing $500, on pleading guilty was released on suspended sentence.

The result of the trial was a complete surprise to a large number of citizens at Cranbrook. Later on it was learned that an information had been laid charging Gill with embezzling a still larger sum, and a warrant was issued for his arrest. Gill in the mean time, it is reported, had left for Vancouver. His being wanted, was telegraphed to the coast, and on Thursday information was received of his arrest at Vancouver.

Cranbrook will Celebrate Labor Day, Monday Sept. 4th.

Sale of Booths.

It has been decided by the Labor Day celebration committee to charge a fee of $15.00 for the privilege of selling cigars soft drinks, ice cream, etc., on the grounds on Labor Day, and to rent the booth now erected on the grounds by sealed bids.

Therefore sealed bids will be received by the undersigned, until 4 p.m. August 22nd, 1905 for rent of booth on grounds for Labor Day.

H. W. WHITE, Sec.

Labor Day Admissions.

Admission to grounds, men 50c. Boys over 8 and under 16, 25c. Ladies and children free. Admission to grand stand 25c.

No entrance fee will be charged for any event.

H. WHITE, Sec.

Elk River Coal Co.

The general annual meeting of the Elk River Coal and Oil Co. was held in the head office, in the L.T.W. Block, Fernie, on Tuesday evening. The President, W. A. Bleasdell in presenting the annual report made a neat speech. The report showed the finances of the company to be in good condition and the properties to be looking better and better as the development work was being done. The fifteen shareholders present showed their appreciation of the able manner in which their Directors had conducted the business of the company for the year.

The election of officers for the ensuing year resulted as follows: In the place of the three retiring directors, Messrs Tuttle, Shaw and Scott, there were elected Messrs J. R. Lawry, Chas Klingensmith and W. S. Fairfield.

W. R. Ross, M.P.P., also retired and was appointed the company's solicitor. In his place on the Directorate was appointed P. Van Dusen.

W. A. Bleasdell was re-elected president. J. R. Lawry was elected vice-president and W. S. Fairfield was re-elected secretary treasurer.

This company which is largely composed of Fernie people, holds 45 coal claims in the Upper Elk valley. The company for the past month has had a force of men at work doing the assessment work and as the seams are uncovered there is provided ample visible proof of the fine quality and the wide extent of coal deposits which was known to exist there.

The company believes that there are no finer coal deposits in Canada than those included in their 45 square miles.—Fernie Free Press.

Jacobs Irish

BISCUITS AND CAKES

FRESH CONSIGNMENT JUST TO HAND from the Factory in Dublin.

A hundred varieties to choose from

All Good

G. T. ROGERS.

FANCY and STAPLE GROCERIES and CROCKERY.

Cranbrook, B. C.

MORE BARGAINS

Our cheap hammocks are nearly all gone so now we offer you.

CHEAP FISHING RODS

SEE THIS LIST

Bamboo Poles, 3 Pieces	25c and 50c
Split Bamboo Rods, 3 Joint	$2.00
Split Bamboo Rods, 3 Joint, 2 Tips	2.25
Lancewood Rods, 3 Joint	2.00
Lancewood Rods, 3 Joint, 2 Tips	2.75
Greenheart Rods, 3 Joint	4.00
Greenheart Rods, 3 Joint, 2 Tips	4.25
Greenheart Rods, 3 Joint, 2 tips (Best)	4.75

Now Is Your Chance.

C. E. REID & CO.,
Phone 74 The Druggists.
CRANBROOK, B. C.

DISPENSING OUR SPECIALTY.

LEASK & HENDERSON

THE FASHIONABLE TAILORS
— Always Up-to-Date —

Cranbrook, - - B.C.

Do Not

Let tet the present warm weather allow you to forget the fact that the winter just past is not the last cold spell we will ever experience, but prepare for the frigid atmosphere which will in but a few months again come upon us, by purchasing from us now the celebrated SUNSHINE FURNACE and have it installed by Practical Mechanics.

Patmore Bros.

Plumbing, Roofing, Heating and Ventilating Engineers

Cosy and Comfortable Rooms — Headquarters for Mining Men

Royal Hotel

Marysville, B.C. — FRANK ANGERE, Manager

The above hotel has been recently erected, and neatly furnished throughout. The Bar is supplied with the best brands of Liquors and Cigars.

FORT STEELE BREWING CO., LTD.

FERNIE, B.C.

MANUFACTURERS and BREWERS of EXTRA FINE

BEER AND PORTER

SOLD BY THE BARREL, KEG OR BOTTLED

Bottled beer for family use a specialty

Outside Orders
GIVEN STRICT AND PROMPT ATTENTION

SATISFACTION GUARANTEED

P. O. BOX 812
TELEPHONE NO. 1

Fort Steele Brewing Co., Ltd.

The Prospector.
ESTABLISHED 1898
A. B. Grace,
PUBLISHER AND EDITOR.

The Prospector.
SATURDAY, AUGUST 19, 1905.

THE chief cause of the increase of commerce in the Dominion may be traced to improved means of transportation The construction of the Spokane International and Kootenay Central railways will open up a new territory and result in the development of hitherto neglected natural resources mineral, agricultural and timber

• • •

In speaking of the future, and the construction of railways, one prominent mill man says that there will be twice as much timber cut in Southeast Kootenay than ever before in the history of the district.

• • •

It is not the amount of water in the kettle, but the fire under it that keeps it boiling—it is enthusiasm and advertising back of your business that keeps it a going

• • •

Some skeptic has written a poem titled "The Devil is Dead" but this should not tempt any one to board an excursion train to Nelson for the purpose of getting a copy of "Lowry's Claim".

• • •

All mining camps have their ebb and their flood tides. First comes a remarkable strike and an intense excitement follows: then comes the reaction and they say that the camp is played out. After a period of depression of greater or less duration, there is a revival, new mines are opened and the camp becomes substantial. Southeast Kootenay mining camps are no exception.

• • •

There is an ever increasing demand for more smelter capacity in the Kootenays, and this demand will continue for the reason that thousands of men are prospecting and developing what is destined to be one of the greatest ore producing sections on the earth.

• • •

It is gratifying to observe that all recent reports from mine owners and operators indicate progress towards the establishment of the mining industry of Southeast Kootenay on a paying basis.

• • •

There are plenty of people having a "fly time" in this life who will not be able to sport a pair of wings in the next.

• • •

The man who prides in the delusion that he is always right is simply too stupid to comprehend when he is wrong.

• • •

What the Japs will get, and what Russia will give is keeping the eyes of the world directed towards Portsmouth, N. H.

• • •

Four things are essential to the success of an advertiser:

1st.—Goods of equal if not of better quality than others of their kind.

2nd.—Money to spend for advertising.

3rd.—Courage to spend the money.

4th.—Ability to spend the money judiciously.

• • •

The big armies in the East are almost within rifle shot of each other, another big battle, ending in the defeat of the Russian army, Russia will be in a position to realize that chronic generousity is the price of peace.

• • •

Colonel Robert T. Lowry has disposed of the Fernie Ledger to a syndicate of Fernie millionaires. The Colonel is getting new buttons on his fighting clothes, and will swing a big stick, when editing his new missionary paper the "Claim," with the freedon of a man who don't give a d—ime for Mayor Stork, the Coal Company, or other monopolists. The Colonel will get saucy, and be independent when he hits the high spots in his claim.

• • •

With the yellow peril busy at Portsmouth, and yellow jack at New Orleans, Uncle Sam is almost too busy to take a fatherly interest in Tom Lawson.

• • •

Mr. Alex Lucas, of Kaslo, was in Cranbrook Monday. Mr. Lucas is chief assessor of the Kootenays. In conversation with a PROSPECTOR representative he said: "The Kootenay and Columbia valleys are the prettiest in British Columbia".

• • •

Bluff and falsehood are the only weapons of Russia's diplomatic warfare

• • •

Rome was not built in a day, but the streets of Cranbrook are different.

• • •

In a few days we shall learn Japans terms.

Deafness Cannot Be Cured.

by local applications, as they cannot reach the diseased portion of the ear. There is only one way to cure deafness, and that is by constitutional remedies. Deafness is caused by an inflamed condition of the mucous lining of the Eustachian Tube. When this tube is inflamed you have a rumbling sound or imperfect hearing, and when it is entirely closed, Deafness is the result, and unless the inflammation can be taken out and this tube restored to its normal condition, hearing will be destroyed forever; nine cases out of ten are caused by Catarrh, which is nothing but an inflamed condition of the mucous surfaces.

We will give One Hundred Dollars for any case of Deafness (caused by catarrh) that cannot be cured by Hall's Catarrh Cure. Send for circulars, free

J. F. CHENEY & CO., Toledo, O.

Sold by Druggists, 75c.

Take Hall's Family Pills for constipation.

Rocky Mountain Chapter
NO. 125, R. A. M.
CRANBROOK, B. C.

Regular meetings:—2nd Tuesday in each month at eight o'clock.

Sojourning Companions are cordially invited.

H. M. BURROW, Scribe E.

Professional.

HARVEY & McCARTER
BARRISTERS AND SOLICITORS
CRANBROOK, - B.C.

W. F. GURD
Barrister
Solicitor, Etc.
Cranbrook - British Columbia

C. H. DUNBAR
BARRISTER, SOLICITOR and NOTARY PUBLIC.
Cranbrook, B.C.

G. H. Thompson
BARRISTER & SOLICITOR
NOTARY PUBLIC
OFFICE LEASK BUILDING
Cranbrook, B.C.

THOMAS McVITTIE
P.L.S. & C.E.
Fort Steele B.C.

DR. E. W. CONNOLLY
Physician and Surgeon
OFFICE ARMSTRONG AVE.
HOURS: 9 to 11 a.m. 2 to 6 p.m. 7 to 8 p.m.
Phone Office 105 Residence 109

F. E. KING
DENTIST
OFFICE HOURS: 9 to 12 a.m. 1 to 6 p.m. 7 to 8 p.m.
OFFICE and RESIDENCE
Armstrong Ave. Cranbrook

Three & Four Year Courses in Mining, Chemical, Civil, Mechanical and Electrical Engineering, Mineralogy and Geology, Biology and Public Health. Write for calendar to The Secretary, School of Mining, Kingston, Ont.
Affiliated to Queen's University

NOTICE OF DISSOLUTION

NOTICE is hereby given that the partnership heretofore subsisting between us the undersigned, as Tobacco Merchants in the town of Cranbrook, has this day been dissolved by mutual consent.

All debts owing to the said partnership are to be paid to the said Samuel J. Mighton at Cranbrook, aforesaid, and all claims against the said partnership are to be presented to the said Samuel J. Mighton, by whom the same will be settled.

Dated at Cranbrook, this 8th day of July 1905

WITNESS J. A. HARVEY — S. J. MIGHTON, F. W. KELSALL

CRANBROOK HOTEL

Guests Comfort a Specialty — Good Stabling in Connection

Nearest to railroad depot. Has accommodations for the public unequalled in Cranbrook.

Hot and Cold Baths — HOGGARTH & ROLLINS Proprietors

When You Think Of

INSURANCE

You Think Of

"HUTCH"

JOHN HUTCHISON
— PHONE 119 —
Cranbrook, B.C. — East Kootenay.

A. Mellor Dealer in

General Merchandise

ATTENTION PROSPECTORS AND MINERS.—It is not necessary to freight your supplies twenty miles, when you can purchase the same goods, at the same price, at MELLORS.

Miners going to all points, via St. Marys river will find it a large saving and convenience to procure supplies from

A. Mellor General Outfitter Marysville, B.C.

FALLS VIEW HOTEL

CHENETTE & NEAL, Proprietors

Marysville, B.C.

The largest and best equipped hotel in the St. Marys' valley. COMMODIOUS SAMPLE ROOMS.

NORTH STAR HOTEL

Kimberley, B. C.

H. W. DREW, Proprietor.

Marysville Post Office Store

The largest General Store in Marysville, where miners can be supplied with anything they want at all times at Cranbrook prices.

Groceries, Hardware, Clothing, Stationery

E. J. CLAYTON

P. Burns & Co.

Head Office, Calgary, Alberta — Main Office for East Kootenay, Cranbrook, B.C

Wholesale and Retail

Meat Merchants

Dealers in Live Stock — Abattoir and Cold Storage at Calgary, Alberta.

NOTICE.

NOTICE is hereby given that thirty days after date I intend to apply to the Chief Commissioner of Lands and Works for a license to prospect for coal and petroleum on the following described lands in East Kootenay District:

Commencing at a post planted at the north west corner of Alice Tuttle's coal and petroleum claim on Silk River about 3 miles north of Lot 6387 Group One Kootenay, thence 80 chains west, thence 80 chains north, thence 80 chains east, thence 80 chains south to the place of beginning containing 640 acres more or less.

Dated July 28th, 1905.
John F. Wilson, Locator

Commencing at a post planted at the north-east corner of John F. Wilson's coal and petroleum claim, thence 80 chains west, thence 80 chains north, thence 80 chains east, thence 80 chains south to the place of beginning containing 640 acres more or less.

Dated July 28, 1905.
Vina Wilson, Locator
John F. Wilson, Agent

Commencing at a post planted on the north-east corner of Vina Wilson's coal and petroleum claim, thence 80 chains east, thence 80 chains north, thence 80 chains west, thence 80 chains south to the place of beginning containing 640 acres more or less.

Dated July 28, 1905.
Alice Mutz, Locator
John F. Wilson, Agent

Commencing at a post planted at the north-east corner of Vina Wilson's coal and petroleum claim, thence 80 chains west, thence 80 chains north, thence 80 chains east, thence 80 chains south to the place of beginning containing 640 acres more or less.

Dated July 28, 1905.
A. McIntyre, Locator
John F. Wilson, Agent

Commencing at a post planted at the north-east corner of A. McIntyre's coal and petroleum claim, thence 80 chains west, thence 80 chains north, thence 80 chains east, thence 80 chains south to the place of beginning containing 640 acres more or less.

Dated July 28, 1905.
A. Fairfield, Locator
John F. Wilson, Agent

Commencing at a post planted at the north-west corner of Alice Mutz's coal and petroleum claim thence 80 chains east, thence 80 chains north, thence 80 chains west, thence 80 chains south to the place of beginning containing 640 acres more or less.

Dated July 28, 1905.
A. Manahan, Locator
John F. Wilson, Agent

Commencing at a post planted at the north-east corner of A. Fairfield's coal and petroleum claim, thence 80 chains west, thence 80 chains north, thence 80 chains east, thence 80 chains south to the place of beginning containing 640 acres more or less.

Dated July 28, 1905.
Leila Ross, Locator
John F. Wilson, Agent

Commencing at a post planted at the north-west corner of A. Manahan's coal and petroleum claim, thence 80 chains east, thence 80 north, thence 80 chains west, thence 80 chains south to the place of beginning, containing 640 acres more or less.

Dated the 28th July, 1905.
E. Doberer, Locator
John F. Wilson, Agent

Commencing at a post planted at the north-east corner of Leila Ross' coal and petroleum claim, thence 80 chains west, thence 80 chains north, thence 80 chains east, thence 80 chains south to the place of beginning containing 640 acres more or less.

Dated July 29, 1905.
A. M. Stewart, Locator
John F. Wilson, Agent

Commencing at a post planted at the north-west corner of E. Doberer's coal and petroleum claim thence 80 chains east, thence 80 chains north, thence 80 chains west, thence 80 chains south to the place of beginning containing 640 acres more or less.

Dated July 29, 1905.
J. S. Alexander, Locator
John F. Wilson, Agent

Commencing at a post planted on the north-east corner of A. M. Stewart's coal and petroleum claim, thence 80 chains west, thence 80 chains north, thence 80 chains east, thence 80 chains south to the place of beginning containing 640 acres more or less.

Dated July 29, 1905.
S. F. Wallace, Locator
John F. Wilson, Agent

Commencing at a post planted at the north-west corner of J. S. Alexander's coal and petroleum claim, thence 80 chains east, thence 80 chains north, thence 80 chains west, thence 80 chains south to the place of beginning containing 640 acres more or less.

Dated 29th July, 1905
A. W. Bleasdell, Locator
John F. Wilson, Agent

Commencing at a post planted at the north-east corner of S. F. Wallace's coal and petroleum claim, thence 80 chains west, thence 80 chains north, thence 80 chains east, thence 80 chains south to the place of beginning containing 640 acres more or less.

Dated 29th July, 1905.
Dora Wallace, Locator
John F. Wilson, Agent

Commencing at a post planted at the north-west corner of A. W. Bleasdell's coal and petroleum claim, thence 80 chains east, thence 80 north, thence 80 chains west, thence 80 chains south to the place of commencement containing 640 acres more or less.

Dated 29th July, 1905.
M. M. Barber, Locator
John F. Wilson, Agent

Commencing at a post planted at the north-west corner of M. M. Barber's coal and petroleum claim, thence 80 chains east, thence 80 chains north, thence 80 chains west, thence 80 chains south to the place of beginning containing 640 acres more or less.

Dated July 29th, 1905.
Albert Mutz, Locator
John F. Wilson, Agent

Commencing at a post planted at the north-east corner of Dora Wallace's coal and petroleum claim, thence 80 chains west, thence 80 chains north, thence 80 chains east, thence 80 chains south to the place of beginning containing 640 acres more or less.

Dated 29th July, 1905.
Florence Orr, Locator
33 John F. Wilson, Agent

The Illinois Central

Maintains unexcelled service from the west to the east and south. Making close connections with trains of all transcontinental lines, passengers are given their choice of routes to Chicago, Louisville, Memphis and New Orleans, and through these points to the far east

Prospective travelers desiring information as to the lowest rates and best routes are invited to correspondence with the following representatives.

B. H. TRUMBULL, Commercial Agent
142 Third St., Portland, Oregon.
J. C. LINDSEY, T. F. & P.A.
142 Third St., Portland, Oregon
P. B. THOMPSON, F. & P.A., Room 1 Colman Bldg., Seattle, Wash.

ADVERTISE.

IN

THE PROSPECTOR.

FINK BROTHERS

Buy the Famous Carss Mackinaw Clothing and You Will Have the Best on Earth

Everybody Knows John B. Stetson

Every hat maker on earth knows him too, he is the one man they all try to imitate but they don't seem to succeed.

We are buying our hats direct from John B. now so they wont cost you so much as in the past.

Come in and See the New Styles we just received.

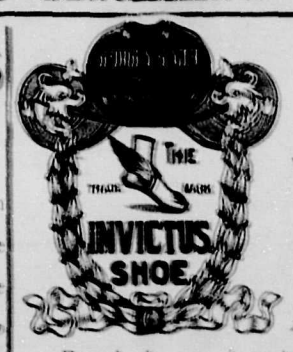

Geo. A. Slater

Makes the best shoes in Canada When you want

Style, Quality, Finish and Comfort

All combined buy the **Invictus** Brand, they are just about what the name implies—**Invincible**—We guarantee every pair to give

SATISFACTION

Our Stock is Open for Inspection

There Is No Such Thing

As a rubber that is "Just as good" as **Kings Stub Proof**, they dont make them The last two winters we tried two brands of the "Just as good kind" but as we had so many complaints about them we cut them out and will handle only Stub Proof in the future.

MEN'S Furnishings

IS OUR BIG LINE

We handle everything a man wears except clothing. We claim to have the largest and best assorted stock of Furnishings in East Kootenay.

We also sell Blankets, Quilts, Pillows, Grips, Telescopes and Suit Cases. We would like the pleasure of showing you through and quoting prices.

Stanfields and Ellis' Underwear a specialty.

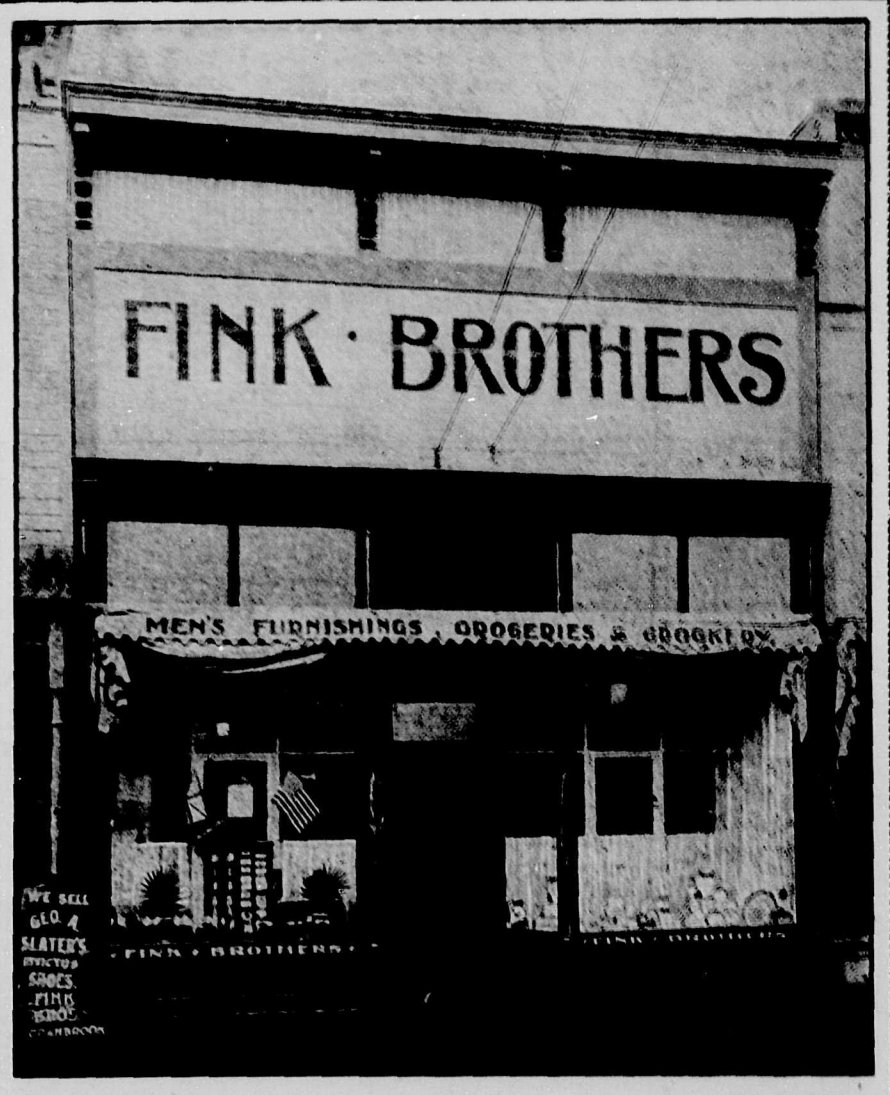

The Man Who Wears Gloves

Finds it very expensive under the best of conditions. We have in the

BISENDRATH

a glove that will reduce this expense to the lowest point. We guarentee this glove to give satisfaction. We have a large assortment to choose from.

They stand fire, water and steam and will wash.

Groceries Crockery Glassware

WE have everything in the line of groceries that one could desire, a small order for your house or a carload for your mill or mine will have our most careful and prompt attention. We buy only the **Best Goods**, we buy only in **car lots**, we pay **spot cash** for everything and give our **customers** the **benefit**.

As we stated above, we buy the very best of everything, we use the very greatest care in buying **canned goods** as it doesn't pay to buy seconds simply because they are cheap. **Try our teas**, packed under our own label, the best teas in Canada for the price.

We sell the famous Leitch Bros Anchor Brand and Lake of the Woods Five Roses flour no better to be had. We carry a large stock of imported goods such as C. & B. Jams, Jellies, Marmalade, Pickles, Capers, Anchovie Sauce, Chutney, etc.

Blue Label Catsup, Fancy California Fruits, Edam & Limberger Cheese, French Sardines, Peas and Mushrooms, in fact anything to be found in the big first class stores in the Cities.

WE carry the Largest Stock of Crockery and Glassware in East Kootenay.

Here you will find everything from the plain white granite to the finest English, German and French china. We have a large stock of dinner sets, at **all prices** and in almost **any decoration**.

Fancy Tea and Water Sets just the thing for presents. We are showing a big line of toilet sets from the finest and newest decorations down to the plain white granite.

Bar Glassware of All Kinds

Dont fail to get our prices before buying your crockery as we can **save you a lot of money.**

We ship goods to every town on the Crow. **Give us an order and be convinced that we are Prompt and Careful Shippers and Big Money Savers.**

FINK BROTHERS

$1200 IN PRIZES $1200

LABOR DAY AT

CRANBROOK

Monday, Sept. 4th.

LIST OF EVENTS

Parade at 10 a.m.

ON PARADE

Best Union Float	$15.00
Best Merchants Float	15.00
Best Lumbermen's Float	15.00
Union with best general appearance	25.00
Union with largest representation	25.00
Best driving team	5.00
Best draft team	5.00
Best dressed team	5.00

HOSE REEL RACES

Winner for Wet Test	2 Cups and $30.00
Winners for Hub & Hub race	Cup and 25.00

The Harvie cup goes to winners of Wet Test

Races to take place immediately after parade on Hanson Avenue.

1 P.M. AT THE GROUNDS

¼ mile dash open horse race	1st, $40.00; 2nd, $20.00
¼ mile pony, 14 hands or under	1st, 20.00; 2nd, 10.00
Indian pony race	1st, 10.00; 2nd, 5.00
Squaw race	1st, 5.00; 2nd, 2.00
Chopping contest	1st, 20.00; 2nd, 10.00
Tie making contest	1st, 45.00; 2nd, 20.00
Sawing contest	1st, 35.00; 2nd, 15.00
Loading logs	1st, 60.00; 2nd, 40.00

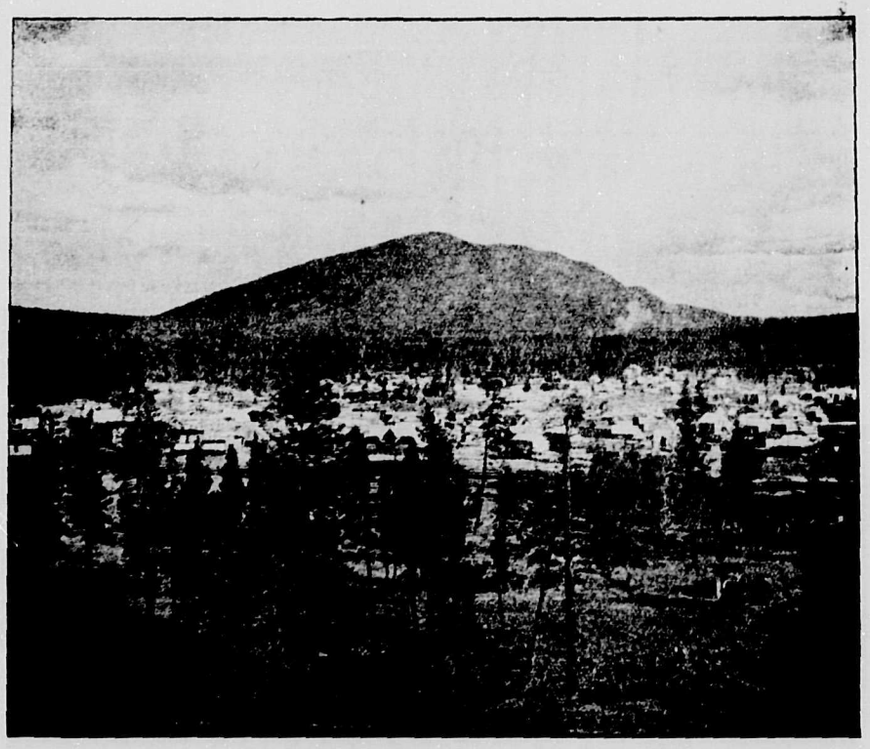

CRANBROOK, B.C.

LIST OF EVENTS

Drilling contest, open only to miners of East Kootenay	1st, $150.00; 2nd, $75.00
100 yards, open	1st, $20.00 silver cup; 2nd, $10.00 medal
¼ mile, open	1st, $20.00; 2nd, $10.00
Running broad jump	1st, 10.00, 2nd, 4.00
Running high jump	1st, 10.00; 2nd, 4.00
Boys race, under 16 yrs	1st, 6.00; 2nd, 3.00
Girls race, under 16 yrs	1st, 6.00; 2nd, 3.00
Fat man's race, 200 lbs or over	1st, 6.00; 2nd, 3.00
Union men's race, 100 yards, 20 to 35 years	1st, 10.00; 2nd, 5.00
Union men's race, 35 to 45 years	1st, 10.00; 2nd, 5.00
Old men's race, over 45 years	1st, 6.00; 2nd, 3.00
Girls race, under ten years	1st, 3.00; 2nd, 2.00
Boys race, under ten years	1st, 3.00; 2nd, 2.00
High pole vault	1st, 10.00; 2nd, 4.00
Putting 16 lb. shot	1st, 10.00; 2nd, 5.00
Winning team, trap shooting	Silver Cup
Tug of war, on cleats, 10 men on team, open to East Kootenay	1st, $35.00; 2nd, $15.00

No second prizes without three entries.

EAST KOOTENAY'S BIG HOLIDAY

SPECIAL TRAINS FROM EVERY POINT IN THE DISTRICT

CELEBRATION COMMITTEE.

J. P. Fink, President S. McDonald, Vice Chairman H. White, Secretary

VICE PRESIDENTS:

J. F. Huchcroft, Wm. Oliver, G. A. King, R. Findlay, H. W. Drew, I. H. Wilson, J. Austin, A. K. Leitch, F. Becker, I. J. Baxter, G. Campbell, S. Speers, R. A. Fraser, O. Burge, N. Hanson, Thos Young, G. Leitch, T. Moran, W. W. Tuttle, E. C. Moran, C. C. Farrell

FOUND ON BAKER ST., ONE DOOR WEST OF HILL & CO. The only place in town that can make life worth the living.

The Cosmopolitan Hotel

E. H. SMALL, Manager

ROYAL HOTEL

One Dollar Per Day and Up.

L. B. VanDecar, Prop.

1905 1905

NELSON FAIR

3 DAYS 3

Commencing Sept. 20th

Larger and better than ever. Everything new and up-to-date. All kinds of open air attractions. Each day something interesting. You will meet old friends there.

Single Fare On All Lines Of Travel

WRITE FOR PRIZE LIST

J. E. ANNABLE, Sec.

B. H. SHORT & CO.

ARMSTRONG AVENUE

Newest designs in

Wall Papers

Over 400 Different Patterns to Select From

Painting, Decorating and Sign Work

P.O. BOX 33 PHONE 111

Wholesale

LIQUORS AND CIGARS

A. C. BOWNESS

AGENT FOR

Calgary Beer, Ale & Porter

T. KEBEL & CO., Hay and Grain.

Cranbrook, B.C.

AITCHISON THE BUTCHER

Marysville, B.C.

Our complete Cold Storage Plant enables us to furnish our goods in perfect condition at all seasons of the year.

Centrally Located **Electric Lights**

Manitoba Hotel

nder New Management

Headquarters for mining men and old timers.

When you want a good place to stop come to the Manitoba.

D. A. McDONALD, MANAGER

We Give You Your Money's Worth

THE MASTER MECHANIC'S PURE TAR SOAP heals and cleans the skin, while promoting cleansing it of grease, oil, rust, etc. Invaluable for mechanics, farmers, sportsmen. Free Sample on receipt of 2c. for postage. Albert Toilet Soap Co., Wks. Montreal.

The Prospector.

SATURDAY, AUGUST 19, 1905

LOCAL NEWS.

Wm. Carlin, Fort Steele, was in town Monday.

Harold Darling was up from Wardner Tuesday on business.

D. M. Lane, Endicott, Wash., was in the city Monday.

D McTavish, Nelson, was in the city Monday.

Try THE PROSPECTOR for job printing.

Peter Woods was down from his Cherry creek ranch on Wednesday.

Oliver Burge, R. B. Durand and Gus Theis were down from Perry creek Wednesday.

J. Cummings, P. L. S., Fernie, was in Cranbrook Monday on business.

We are sole agents for the world's dustless floor brush — Patmore Bros.

H. M. Taylor, Vancouver, was a guest at the Cranbrook Monday.

Mr. and Mrs. G. F. Pownall, Fish Lakes, were visiting at Calgary this week.

H. O. Marshall, Toronto, was a guest at the Cranbrook Monday.

R. T. Lowry of Fernie, editor of "Lowry's Claim" was in Cranbrook Monday.

It is reported that A. C. Bowness, will join the army of benedicts, at Boston, Mass., on Monday August 25.

The world's dustless floor brush is the only perfect floor sweeper.— Patmore Bros. sole agents.

A. Devlin, Wardner, was in town this week. Mr. Devlin is interested in mining property on Sullivan Hill.

A postoffice has been established at the junction of the C. P. R. with the Corbin line. The office is called Yahk, and Sam Spears is postmaster.

Cranbrook will Celebrate Labor Day, Monday Sept. 4th.

Wm. Cameron, Tom Wellman and George Hoggarth were fishing at Fording river last week, and returned to Cranbrook Monday with well filled baskets. About 125 large trout were caught the largest weighing about four pounds.

The galvanized iron front for Reid & Co's store has arrived and is being put up by Patmore Bros. When finished it will be a fine piece of work and will make a wonderful improvement in the appearance of the store, and will be a credit to the town.

James Bates and Frank Dickenson who have been outing at St. Mary's Lake for several days returned to Cranbrook Tuesday. They brought in a large number of fine trout, and report the fishing as being excellent at the lake.

TISDALE'S

Headquarters for FRESH FRUITS NUTS and CHOICE CONFECTIONERY

Ice Cream and Soft Drinks

Also Tobacco, Pipes and Cigars

Baker St. Cranbrook

R. G. Walsh, Cape Town, S. A., was registered at the Royal Wednesday.

W. L. Reed, Jamaica, was registered at the Cranbrook Tuesday.

The regular weekly shoot of the Cranbrook Gun Club will take place this afternoon.

If you want a refrigerator buy Maycock's dry air patent Refrigerator guarenteed to keep provisions better than any other sold in Cranbrook.

We challenge to a test trial our refrigerator against any other to the extent of $50.00.

Rev. Albert L. Moore, associate secretary of the Lord's Day Alliance delivered an elegant address in the Baptist Church Tuesday evening Mr. Moore dwelt chiefly on the material prosperity and development of Canada since confederation and urged the paramount importance of a day of rest for the toiler. Mr. Moore's effort was masterley eloquent and elevating

CLINE

Of the old Manitoba Barber Shop can now be found in the

WATTS' BUILDING

First Class Work in all branches of the

Tonsorial Art

SIMPLE STRONG

SINGER SEWING MACHINES

SILENT OFFICE EXCHANGE SPEEDY

Purchase Price $3.00 a Month Allowance Made For Old Machine

SEE

Arnold & Roberts

NOTICE.

Notice is hereby given that thirty days after date I intend to apply to the Chief Commissioner of Lands and Works at Victoria for a License to prospect for Coal and Petroleum on the following described lands in Southeast Kootenay.

Commencing at a post planted about (18) eighteen miles east of Morrissey in Block No. 4593, and at the southwest corner of Mary Fahay's claim, thence south 80 chains, thence east 80 chains, thence north 80 chains, thence west 80 chains to place of beginning. This claim was at one time located by P. S. Ryam of Spokane, Wash., and known as one of the Hackett group.

A. MATUSKAY
JUGENE MOKUH } Locators
JOS. GALL, Agent.

Dated Morrissey Mines August 5th, 1905. 32

THE KOOTENAY CENTRAL RAILWAY COMPANY.

The Annual General meeting of the Shareholders of the Kootenay Central Railway Company will be held at the head office Cranbrook, B. C., at 11 a.m. Monday, September 4th, 1905, for the election of directors and for the transaction of other general business.

Dated at Cranbrook, B.C., this 19th day of July, 1905.

30 W. A. MACDONALD, Secretary

NOTICE.

Notice is hereby given that sixty days after date I intend to apply to the Hon. the Chief Commissioners of Lands & Works for permission to purchase 320 acres of land in the East Kootenay District and more particularly described as follows:—Commencing at a post planted to mark the south west corner of T. W. Bingay's coal claim said post being two miles north of lot 4588, group 1, and about half a mile east of Elk river; thence east 40 chains; thence south 80 chains; thence west 40 chains, thence north 80 chains to the point of beginning.

Elk River, B. C., June 24th, 1905.

J. H. TURNBULL
28 J. D. Anderson, Agent

NOTICE.

Take notice that 30 days after date I the undersigned intend to apply to the Chief Commissioner of Lands and Works at Victoria, B. C., for a special licence to cut and carry away timber from the following described lands, in East Kootenay.

Commencing at a post marked Annie Breckenridge's north east corner post on the north west line of Lot No. 603 about 10 chains south of the Kootenay river and running 80 chains west, 80 chains south, 80 chains east, thence north 80 chains to the place of commencement, containing in all 640 acres more or less.

ANNIE BRECKENRIDGE
David Breckenridge, Agent.

July 15th, 1905. 30

NOTICE.

Notice is hereby given that sixty days after date I intend to apply to the Hon. the Chief Commissioner of Lands and Works for permission to purchase the following described lands, situated in East Kootenay District:—

Commencing at a post planted at the north west corner of Lot 4588, Group 1, in the said East Kootenay District; thence east 30 chains, thence north 80 chains, thence west 80 chains more or less to the East bank of the Elk River, thence southeasterly along the said easterly bank of the Elk River about 90 chains to the place of commencement, there being 480 acres more or less.

Elk River, B.C., June 24th, 1905.

T. W. BINGAY
29 J. D. Anderson, Agent

Kootenay Steel Range

SAVES FUEL

It is not the first cost of a range which makes it cheap or expensive, but the amount of fuel it afterwards consumes.

If you buy a range a few dollars cheaper than a Kootenay, and it burns from 15 to 25 per cent. more fuel, what do you gain? Nothing; but you actually lose money, besides putting up with all the inconveniences of an old-style range.

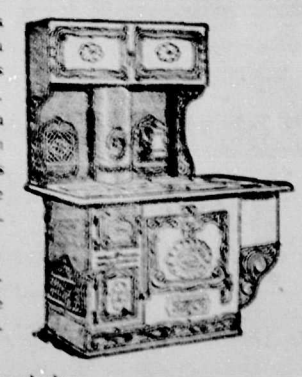

The Kootenay is equipped with every known device for reducing the consumption of fuel.

Sold by all enterprising dealers.

WRITE FOR BOOKLET

McClary's

London, Toronto, Montreal, Winnipeg, Vancouver, St. John, N.B.

PATMORE BROS Sole Agents

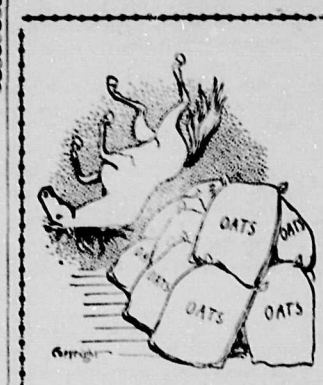

Oats! Oats!!

We are just now unloading a car of the finest.

Harris Bros.

Royal Hotel

ROYAL

FORT STEELE JUNCTION

Finest of Wines, Liquors and Cigars

Those who are weary and thirsty, drop in, and Alex will do the rest.

ALEX McCOOL, Prop.

C. C. C.

Calgary Cattle Co.

Fresh and Salted Meats
Fish and Poultry in Season

Orders by mail will receive prompt and careful attention

Order By Phone 45

LICENCES FOR SELLING NURSERY STOCK.

Attention is directed to the Provisions of Sec. 17 of the Horticultural Board Act which reads as follows:

"No person, firm or corporation shall engage "or continue in the business of selling, as "principal, agent, solicitor, or otherwise, "within the Province, fruit trees, plants or "nursery stock, or of importing for sale, fruit "trees, plants or nursery stock into the Pro-"vince, without first having obtained a licence "to carry on such business in the Province as "in this Act provided".

All persons authorized to sell nursery stock in this Province are required by their principals, or by themselves to deposit bonds, in the Department of Agriculture, Victoria, for the faithful performance of their obligations. The public is therefore warned not to purchase nursery stock except from duly licenced persons.

Office of the Board of Horticulture.
Department of Agriculture.
Victoria, 28th July, 1905.

J. R. ANDERSON,
Deputy Minister of Agriculture.
31 Secretary.

NOTICE.

NOTICE is hereby given that sixty days after date I intend to apply to the Chief Commissioner of Lands and Works for permission to purchase the following described lands situate in Southeast Kootenay; commencing at the northwest corner of Lot No 2969, Group 1, thence east 40 chains, thence south 80 chains, thence east 60 chains, thence north 40 chains, thence west 60 chains, thence north 40 chains, thence west 80 chains, thence south 80 chains, thence east 40 chains, thence south 40 chains to place of beginning containing 560 acres more or less.

Rose M. Linthicum, Locator
Dated this 27th day of June, 1905. 27

NOTICE.

Notice is hereby given that thirty days after date I intend to apply to the Chief Commissioner of Lands and Works and the Assistant Commissioner of Lands and Works for the District of East Kootenay, for a License to prospect for Coal and Petroleum on the following described lands, situated on Akamina creek. East of and adjoining J. L. Rose's License Number 416, Block 4593, Southeastern portion of British Columbia.

Commencing at a post planted near the South Kootenay Pass Trail and about three miles from the head of Akamina creek. Being the initial post of Edwin J. Peterson's claim, and marked Edwin J. Peterson's southwest corner post, thence north 80 chains, thence east 80 chains, thence south 80 chains, thence west 80 chains to the place of beginning, and not exceeding in the whole, over six hundred and forty statute acres.

Located June 19th, 1905.

30 Edwin J. Peterson, Locator

Notice is hereby given that 30 days after date I intend to apply to the Chief Commissioner of Lands and Works and the Assistant Commissioner of Lands and Works for the District of East Kootenay for a License to prospect for Coal and Petroleum on the following described lands, situated on Akamina creek. Being south of and adjoining Edwin J. Peterson's claim Block 4593, south eastern portion of British Columbia:

Commencing at a post planted near the South Kootenay Pass Trail, about three miles from the head of Akamina creek, being the initial post of Elsie L. Kerr's claim, and marked Elsie L. Kerr's northwest corner post, thence south 80 chains, thence east 80 chains, thence north 80 chains, thence west 80 chains to the place of beginning, and not exceeding in the whole, over six hundred and forty acres.

Located June 19th, 1905.

Elsie L. Kerr, Locator
30 Edwin J. Peterson, Agent

J. M. DEER

Boot-Shoe Maker

All Work Guaranteed
New Work Made to Measure

Armstrong Ave. Opposite Imperial Hotel

L. COHN

Tailor & Importer of Fine Woolens.

Cranbrook, B.C. Armstrong Ave

J. Edgar Davis

Bricklayer and Contractor

Furnace, Boiler, Range and Fireplace Work a Specialty. All description of stone-work undertaken.

Orders left at J. D. McBRIDES

Will Receive Prompt Attention.

The Illinois Central

Maintains unexcelled service from the west to the east and south. Making close connections with trains of all transcontinental lines, passengers are given their choice of routes to Chicago, Louisville, Memphis and New Orleans, and through those points to the far east.

Prospective travelers desiring information as to the lowest rates and best routes are invited to correspondence with the following representatives.

B. H. TRUMBULL, Commercial Agent
142 Third St., Portland, Oregon.
J. C. LINDSEY, T.F. & P.A.
142 Third St., Portland, Oregon.
P. B. THOMPSON, F. & P.A., Room 1, Colman Bldg., Seattle, Wash.

STEWARTS

The LEADING STORE For Fresh Fruit, Vegetables, Choice Confectionery

FRESH NUTS, SOFT DRINKS
"Hazelwood Ice Cream"
PROMPT DELIVERY

HUGH STEWART
Phone 75 Armstrong, Ave

SAVE TIME ALL THE TIME

BY USING

GREAT NORTHERN RAILWAY

TO

SEATTLE, TACOMA

AND ALL

Pacific Coast Points

ST. PAUL, CHICAGO, NEW YORK,

AND

ALL POINTS EAST

Palace and Tourist Sleepers, Buffett Library Cars, Modern Day Coaches. Dining Cars, MEALS A LA CARTE.

Best Meals on Wheels

2 FAST TRAINS EAST AND WEST DAILY 2

For full particulars, rates, folders etc., call on or address.

S. G. YERKES, G.W.P.A., Seattle, Wash.
LEROY TUCKER, C.P. & T.A., Spokane.

Your attention is called to the "Pioneer Limited" trains of the "Milwaukee & St Paul Railway." "The only perfect trains in the world."

You will find it desirable to ride on those trains when going to any point in the Eastern States or Canada. They connect with all Transcontinental Trains and all Ticket Agents sell tickets.

For further information, pamphlets, etc, ask any Ticket Agent or

R. L. FORD, Pass. Agent, SPOKANE. H. S. ROWE, General Agent, SPOKANE.

Imperial Bank of Canada

CAPITAL AUTHORIZED $4,000,000
CAPITAL (paid up) $3,000,000
REST ACCOUNT $3,000,000

Head Office—Toronto.

T. R. MERRITT, President D. R. WILKIE, Vice-President and Gen. Man.
AGENTS IN GREAT BRITAIN—Lloyds Bank 72 Lombard St., London.

A General Banking Business Transacted.

Savings Bank Department.—Interest allowed on deposits.

Cranbrook Branch. J. F. M. PINKHAM, Manager.

DOMINION EXHIBIT

1905 — September 27 to October 7 — 1905

Under the auspices of the Royal Agricultural and Industrial Society.

New Westminster, B.C.

Stupendous and comprehensive array of Exhibits representing the resources of all Canada

$100,000 IN PRIZES AND ATTRACTIONS $100,000

Enlarged grounds, new, handsome and spacious buildings.

WORLD'S CHAMPIONSHIP EVENTS in Rowing and Lacrosse, Horse Racing, Broncho "Busting," Military Parades and Exercises.

ROYAL IRISH GUARDS and other Famous Bands.

GRAND WATER CARNIVAL Parade of Fraser river fishing fleet, patrol boats, H.M. warships, Indian war canoes, etc.

Indian Sports.

For all information write W. H. KEARY, Secretary and Manager, New Westminster, B.C.

FOR SALE

BY

Beale & Elwell

Baker, St. Cranbrook, B.C.

One half interest in an **Hotel Business** in flourishing circumstances

Two Acres of Land on the north side of the C.P.R. track with a spur running into them very suitable for warehouse manufactory or other business requiring a siding.

HILL & CO.

Ladies' and Men's Furnishers.

Style For Fall 1905

THE SACK COAT

Will be worn longer than heretofore and a little straighter in front. The Four Button Sack will still be the popular garment

The plumage pattern in immitation of the Pheasant, Woodcock and Patridge plumage. Both in suitings and over coatings will be considered ultra correct.

HILL & CO. who represent the 20th Century Clothing Co. are showing this line for fall.

Cranbrook's Greatest Store

HILL & CO.

The Prospector.

SATURDAY, AUGUST 19, 1905

LOCAL NEWS.

Cranbrook will Celebrate Labor Day, Monday Sept. 4th.

W. F. Tate was at Marysville during the week on business.

Frank VanDecar was in town for several days this week.

See Tisdale for preserving plums and peaches

W. A. McMeachem was down from St. Mary's Lake Friday on business.

Mr. and Mrs. Neil McLeod Curran were Cranbrook visitors Friday.

James Findley, manager of the Sullivan mine was in town Friday.

H. P. Dickinson, Rossland, was in the city Wednesday.

G. F. Cliff, Toronto, was at Cranbrook Tuesday.

Mr. and Mrs. L. Boyd, Marysville, were visiting at Cranbrook Tuesday.

C. McNab, of Fort Steele Junction, was at Cranbrook Wednesday on business.

Mrs. H. W. McVittie left on Mondays train on a visit to Edmonton.

A new stone culvert has been constructed by the C. P. R. just below town, this week.

J. E. Richardson, Toronto, was a guest at the Cranbrook Wednesday.

H. W. Kraus has opened an employment agency opposite the C.P.R. depot.

John P. Larsen and A. Larsen of Fort Steele were at Cranbrook Wednesday on mining business.

G. W. Jewell, of Jaffray was in town Thursday. He left on the morning train for Swansea on business.

R. H. Bohart, proprietor of the Wardner Hotel, at Wardner, was at Cranbrook Tuesday on business.

A. W. McVittie, P.L.S. returned Wednesday from Moyie where he has been engaged in surveying several timber limits.

Dr. Barrett, Dominion Inspector of breweries, was in town Monday. He left on Tuesdays train for the west.

Mr. and Mrs. G. T. Rogers who have been visiting at the coast for the past three weeks returned to Cranbrook Wednesday.

Rev. Mr. White, superintendant of the Methodist Home Mission passed through Cranbrook Tuesday on his way to Fernie. Rev. Mr. Westman accompanied him to Fernie.

In the Methodist Church next Sunday evening the pastor will deal with the fourth of the series of character sketches. This week the subject will be "The man who sees things".

The Sunday School picnic of the children of the Presbyterian Church was held on Wednesday at the grove on St. Joseph's creek. There was a large attendance, the day was cool and the children enjoyed themselves immensely.

Mr. and Mrs. J. A. Harvey entertained a large number of friends at a garden party on Thursday evening. The usual games and pastimes were indulged in, and the Cranbrook orchestra, which was in attendance, played several fine selections. Refreshments were served during the evening.

J. A. Kain, C. Moller, P. Peart A. Smith, R. Smith H. Steep, D. Winkler, W. Reed, W. Hayes, A. McCorvie, P. Stewart, E. Cody, J. Stephens, W. S. Shanks L. Ruskin, all of Regina, were registered at the Cranbrook Wednesday.

Mechanics, Farmers, Sportsmen!

To heal and soften the skin and remove grease, oil and rust stains, paint and earth etc., use The "Master Mechanic's" Tar Soap Albert Toilet Soap Co. Mfrs.

Horses For Sale

Fifteen head of work horses, weight 1,150 to 1,650. Also 15 set of harness. For further particulars apply to

DR. C. W. CROSS,
Cranbrook, B.C.

The Man Who Likes to Fish

IS THE MAN who will be interested in looking over our showing of

Fishing Tackle

We have Rods and Reels of different sizes and the latest styles, strong Lines of various weights, all kinds of Flies and Hooks etc. All at the right prices.

P.S.—Let us serve you by mail

BEATTIE & ATCHISON
Where It Pays to Deal.

Stock Quotations.

Furnished by Beale & Elwell, Brokers, Cranbrook, B.C.

Marconi Wireless (Canadian)	$ 4.00
Marconi Wireles (American)	6.00
Deforest Wireless Telegraphy	2.50
North Star	2
Sullivan	5
St. Eugene	40
Rambler Cariboo	19
Western Oil and Coal	17
International Coal & Coke	20
American Boy	1½

Sales.

Western Oil and Coal, 1000. North Star 2000. Sullivan, 250.

Stock Quotations

Furnished by John Hutchison & Co., Cranbrook, B.C.

The following are current prices at which the stocks named can be furnished.

Wireless Railway	$2.00
Marconi (Canadian)	4.50
St. Eugene	42
North Star	3
Sullivan	5
War Eagle	27
Center Star	34
Jumbo (Rossland	54

The Regina—Cranbrook lacrosse game on Wednesday evening was the best, cleanest and fastest game of lacrosse ever played along the Crow line.

Mrs. J. Tannhauser, who has been visiting at Fort Steele for several days, returned on Wednesday accompanied by her daughter Mrs. R. Fraser.

Rev. Mr. McDearmid of Moyie and Rev. Mr. Fortune of this city went to Fernie Tuesday to attend a meeting of the Home Mission committee of the Presbyterian Church.

Mr. and Mrs. P. McMahen, E. O. Kamm, R. R. Clothier, C. O. Neil and Geo Clothier, of Moyie, were at Cranbrook Wednesday, and incidentially witnessed the Regina vs Cranbrook lacrosse game.

Wesley Cline, president of the fishing club, was much impressed with the size, quantity and general appearance of the fish brought in by Messrs Wellman, Cameron and Hoggarth from Fording river; the weight and number increased considerably during Monday.

FOR A FIRST-GLASS TURNOUT
—GO TO—
HANDLEY'S LIVERY
TEAMS and DRIVERS
Furnished for any point in the district.

EMPLOYMENT AGENCY

It will pay those who are looking for work to call and see

Jim McArthur

He can secure you a job and also fit you out in

Clothes, Shoes, Hats, Etc.

Jim McArthur
Hanson, Ave. CRANBROOK, BC

NOTICE.

TAKE NOTICE that thirty days after date I intend to apply to the Chief Commissioner of Lands and Works for a special licence to cut and carry away timber from the following described lands in Southeast Kootenay:—

Commencing at a post planted about twenty chains south of the northeast corner of Lot 316 Southeast Kootenay, thence east eighty chains, thence north eighty chains, thence west eighty chains, thence south eighty chains to place of beginning, known as Lot 6242.

W. J. TIMLICK.

Dated June 26th, 1905. 34

MUSIC

Mrs. Hislop TEACHER OF THE PIANOFORTE

Special attention to touch, technique, phrasing and grading of studies.

For particulars apply to C. E. Reid & Co., The Druggists.

MARRIED, OR GOING TO BE?

Then let us please have the honor of making your bridal portraits. We would not urge the matter, only we have had such marked success in the past with pictures of brides, grooms, wedding parties, presents, etc., and are positive that we can thoroughly please you. Surely the high quality of work we will give you, and the modest price we will quote you will leave no doubt in your mind that the place to go for bridal portraits is.

Prest Photo Co.

Studio.

Baker St. Cranbrook, B.C.

For Sale

VALUABLE FRUIT RANCH, at Creston, B.C. Price $1,500. Terms easy. This is without doubt one of the best real estate bargains on the market.

For further particulars see

Arnold & Roberts

PHONE 99

Real Estate and Insurance

CRANBROOK, B.C.

DRAYING

We have been in the business for several years, we have the best equipment in B.C. and we guarantee satisfaction.

About that Piano

We are the authorized agents for the removal of Mason & Risch Pianos, we can do the work without risk. Also Household Furnature.

PERRY & FITZGERALD

Proprietors of the

Cranbrook Cartage and Transfer Co

Office opposite C.P.R. Depot. Phone 63.

Cranbrook Livery

GEARY & DOYLE, PROP'S

Teams and drivers furnished for any point in the district.

A. DOYLE, Manager

JAMES GREER

CONTRACTOR and BUILDER.

ESTIMATES FURNISHED ON ALL WORK JOBBING PROMPTLY EXECUTED.

Houses and Cottages for Rent or Sale on Easy Terms.

LIME AND SHINGLES FOR SALE

Telephone 82.

D. J. JOHNSON

Carpenter Builder

Good Work at Reasonable Price

Office and Workshop Lewis St

CANADIAN PACIFIC
RAILWAY

$27.00
Portland and Return
30 Day Limit

Choice of routes, all rail via Sumas or

S. S. PRINCESS VICTORIA

Vancouver to Seattle via Victoria

Through Sleeping Car

Arrowhead to Vancouver

SUNDAY WEDNESDAY FRIDAY

For full particulars, first class or tourist sleeper reservations, apply to local agents or write

G. HILLIER, Agent, Cranbrook
J. S. CARTER, D.P.A., Nelson. E. J. COYLE, A.G.P.A., Vancouver

THE CANADIAN BANK OF COMMERCE

Paid-up Capital, $8,700,000 Reserve Fund, $3,500,000

HEAD OFFICE, TORONTO

B. E. WALKER, General Manager ALEX. LAIRD, Asst. Gen'l Manager

BANK MONEY ORDERS

ISSUED AT THE FOLLOWING RATES:

$5 and under	3 cents
Over $5 and not exceeding $10	6 cents
" $10 " " $30	10 cents
" $30 " " $50	15 cents

These Orders are **Payable at Par** at any office in Canada of a Chartered Bank, (Yukon excepted) and at the principal banking points in the United States.

NEGOTIABLE AT A FIXED RATE AT

THE CANADIAN BANK OF COMMERCE, LONDON, ENG.

They form an excellent method of remitting small sums of money with safety and at small cost.

WE ARE ABLE TO ANNOUNCE

THAT LABOR DAY WILL BE CELEBRATED IN CRANBROOK SEPT. 4TH.

And a Special Invitation is extended to all who visit Cranbrook on that day to call and see us, in the new handsome store that we have fitted up.

We feel safe in making the assertion that the South-east Kootenay public will see one of the most impressive Jewelry Store interiors to be found in the Kootenays, and that the stock is full in keeping goes without saying.

Wm. F. Tate & Son

Jewelers and Opticians

Official Watch Inspectors Crow's Nest Pass Division C.P.R.

HEATING

The sun is doing the work of heating now, but the summer will pass rapidly and you must have heat in some other form to keep you comfortable next winter. Now is the time to put in a heating system, so that with the first brisk snap of cold weather you can start 'er up for good. We know many makes; we have studied heating for years, and the best is "GURNEY" either for Hot Air, Steam or Hot Water. We put up cooking ranges with which you can heat up several rooms.

Let us talk the heating question over with you.

J. D. McBRIDE

CRANBROOK, B.C.

Central Hotel

ROBERT JOHNSON Proprietor

Marysville, B.C.

The leading Hotel of the St. Mary's Valley. Nice airy rooms, newly furnished. Table as good as any in Kootenay.

GOOD SAMPLE ROOMS

L. CLAPP W. ROLLINS

Wentworth Hotel

Baker Street, Cranbrook, B.C.

Lighted By Electricity
Heated By Hot Air

Comfortable Bedrooms
First Class Dining Room
HEADQUARTERS FOR TOURISTS AND OLD TIMERS

THE BEST

The King of the Road

OVERALLS

For Railroad Men

— Union Made —

MEN'S STRAW HATS

At Half Price

Reid & Co.