Library of Leg. Ass.

The Prospector.

Vol. 15. CRANBROOK, B.C., SATURDAY, MAY 15, 1909. No. 20

GUGGENHEIMS PLAN FOR THE SULLIVAN MINE.

BELIEVED THAT BIG MINING OPERATORS INTEND TO TAKE OVER WELL-KNOWN MINING PROPERTY.

Bonds To Be Foreclosed—Stockholders Declare That Agreement of Bondholders Has Been Repudiated

An apparent decision by the Guggenheims to take over the big lead property owned by the Sullivan Group Mining Company near Marysville, B. C., is made public by the refusal of the bondholders to accept the half cent assessment decided upon a year ago and to grant the stockholders a longer period of time for paying off the indebtedness. Notice to that effect has been given to the stockholders.

The mine has always been considered one of the big lead properties in British Columbia. Some years ago money was advanced to build a smelter by the Guggenheims, through C. Sweeney and the Federal Mining and Smelting and Refining Company, its local representatives, and, to protect the interests of the Guggenheims control of the mine and smelter was taken over by Sweeney. Bruce Clendenning was made superintendent. Under careful supervision and working it paid the management enough to satisfy immediate claims and it was turned back to the stockholders.

MINE NOT PROFITABLE LATELY.

The mine has never been profitable since that time. It is alleged that mismanagement is responsible for the $400,000 worth of bonds which are now held by the Guggenheim interests in Spokane. Some time ago zinc was encountered on the property making trouble in smelting the ore and this is claimed to have further decreased the profits.

Stockholders were given notice by the bondholders that if the stock were deposited in escrow in the Trader's National bank of Spokane and a voluntary half cent assessment put up by the holders of the stock, which is non-assessable, 12 months more would be given the stockholders to operate the property. The half cent. assessment was to constitute a bond to that extent in favor of the stock holders putting it up.

According to the stockholders the agreement has been repudiated by Charles Sweeney, Senator George Turner and the Federal company. The statement was made last week by Senator Turner that the bonds will be foreclosed, but he would say nothing as to the further course of the Guggenheim interests in the matter.

The following communication was received at the Prospector office on Monday:

Reorganisation committee of the Sullivan Mining Company.

Philadelphia, Pa., May 3, 1909

Gentlemen:—As you are aware, the Sullivan Group Mining Company, of which you are a creditor, is hopelessly insolvent. It has bonds outstanding to the par value, exclusive of interest, of $400,000. It also owes on claims, secured and unsecured, the additional sum of approximately sixty thousand dollars. An effort was made to resuscitate the old company by getting the creditors to postpone the claims till January 1, 1910, and by having the stockholders submit to an assessment sufficient to pay expenses of reorganisation, and to put the company on its feet again. But this effort failed because only about two-thirds of the stockholders were willing to come in, and also because of the unwillingness of some of the creditors to agree to the plan. The effort has necessarily been abandoned and nothing remains but for the bondholders to proceed under their mortgage. While the bondholders claim priority over ordinary creditors, they are disposed to make provision in a plan of reorganisation, for all creditors both secured and unsecured. After consultation between the solicitors for the bondholders and for the Crow's Nest Pass Coal Company, which was one of the dissenting creditors, and which has secured judgment on its claim and levied upon all property of the company, it has been suggested that the bondholders and the creditors cooperate in the execution of the following plan, substantially, as follows:

A new company is to be organised which will issue first preferred stock, bearing 7 per cent. dividend annually to the amount of bon indebtedness, including interest.

This new company will also issue second preferred stock to the amount of the claims outside of the bonds, including all interests and costs, estimated to be $60,000.00. The second preferred stock will bear the same rate of dividend as the first. The only difference between the two classes of preferred stock is that the company will have the right at any time to retire the second preferred stock by paying for the same at par.

The company will also issue common stock in an amount equal to the first preferred stock, which will be divided among the holders of the first preferred stock.

The officers of the new company will be largely as suggested by the Federal Mining & Smelting Company, which has had more experience in this particular class of mining than any one of the other creditors.

The Crow's Nest Pass Coal Company has consented to the foregoing plan of reorganisation, and it is believed that it offers to all parties interested, substantially, all that could be gained by long continued and expensive litigation.

If you consent to the foregoing plan will you please execute the enclosed assignment of your claim and send same to the Traders Bank of Spokane, which will hold the assignment in escrow until it becomes apparent that the plan of reorganisation can be successfully carried through, at which time it shall be exchanged for your proper amount of the second preferred stock.

The stock will be issued after the new company acquires title to the property now held by the Sullivan Mining Company. The legal matters in connection with the acquirements of that property being left in the hands of Messrs. Harvey, McCarter and Macdonald of Cranbrook, and H. W. Herchmer of Fernie, B. C.

With reference to the common stock we would say that it is issued to reimburse the bondholders, who will be assessed for the amount necessary to carry on the reorganisation expense, pay taxes, insurance, watchman, and so forth, which have accummulated, and to pump out the mine, the total amount necessary being ess,mated at approximately $20,000.00. If this full amount is not utilised any balance remaining will be placed in the treasury of the new company.

Yours truly,
EDWIN PACKARD
MOSE OPPENHGIMER
REYNOLDS D. BROWN
—Reorganisation Committee.

WARM PRAISE FOR C. P. R.

Australian Pressman Loud in Praise of Great Road.

Regina, May 12—The Australian press delegates experienced their first rain storm in Canada today and while it materially interferred with their enjoyment of festivities, the fact that it was warmly welcomed by the settlers reconciled them to the moist conditions. There was large attendance at the luncheon tendered them by the civic authorities and board of trade, and this evening they leave for Winnipeg, which will be reached early tomorrow morning. Their trip so far they liken to a royal progress so enthusiastic have been their welcomes throughout the overland journey. Mr. Mark Cohen of the Dunedid Evening Star, New Zealand, asked to state his impressions of the country through which the party have journeyed, said:

"We desire to place on record our admiration of the C. P. R. and we have no hesitation in testifying to the completeness of its vast organisation, to the smoothness and comfort of its road and to the urbanity of the officials and employees."

Will Hunt in Rockies.

The Canadian Pacific railway company received a communication on Wednesday from Count Boni de Castellane, former husband of Anna Gould asking that arrangements be made for guides, etc., for a hunting trip after big game in the Rocky mountains the end of July.

Raise Awnings.

The Chicago city council has removed the limit on the height of women's hats. They have passed an ordinance to the effect that all awnings must be eight feet six inches above sidewalks, so as to enable women to wear hats of any shape or size that pleases their fancy.

REGINA IS CONFIDENT.

Prairie Aggregation of Picked-ups Hope to Lift Cup.

Regina, May 12—The Capital lacrosse team leaves for New Westminster to try to lift the Minto cup on Sunday morning next. There will be fifteen players in the party as follows: Stevenson, Munro, Gorman, Shea, Allen, Warwick, Trayner, McGregor, Clarke, McDougall, Lalonde, Ross, McLean and Davidson.

The lineup for the first game will not be given out until the morning of the game. Regina has named Joe Lally of Cornwall for referee and will not agree to the three men named by New Westminster. The Capitals are having two fast workouts each day and will be in the pink of condition for their games with the cupholders. They have every confidence of bringing back the silverware to Regina. The party will consist of the players, the executive and several prominent business men and supporters of the team in a private car attached to train No. 97.

Luck Continues.

Nairob, British East Africa, May 12—Theodore Roosevelt's hunting luck continues. The former president on his last expedition shot a leopard and captured the animal's two cubs A buffalo and two giraffes have been captured by the expedition. The party is still in camp near Machaker. No further cases of smallpox have developed among the porters of the expedition.

No American Prisoners.

Paris, May 12—A despatch received here from the American minister to Morocco says he has been advised by the United States consul at Mogador that the report that a party of American tourists had been taken prisoners by natives near Agidar in the south of Morocco is without foundation.

MORRIS WINS.

CONSERVATIVE GOVERNMENT IN NEWFOUNDLAND—BOND'S DEFEAT DECISIVE.

St. John, May 11—Practically complete returns from the voting in Saturday's election show that the party headed by Sir Edward Morris has won an overwhelming victory and he will have 26 members of the legislature as against 10 supporters of Sir Robert Bond, the former head of the government. In the voting last November each side elected 18 members, a situation which resulted in Saturday's balloting.

Following is a list of the successful candidates:

Fogo—H. J. Earle, opposition.

Bonavista—D. Morrison, S. Blandford, W. Windsor, government.

Trinity—R. Watson, R. Squires, E. Grant, government.

Bay de Verde—J. Crosbie, J. Whitney, government.

Carbonear—J. Goodison, government.

Harbor Grace—A. Piccott, E. Parsons, A. Seymour, government

Harbor Main—W. Woodford, J. M. Murphy, government.

West St. John's returned three government members, including Sir Edward Morris, while east St. John's has returned three members of the opposition. Sir Robert Bond and two colleagues have carried Twillingate.

The returns are not quite complete but the lollowing are probably elected:

Barbee—H. Mott, government.

Twillingate—Sir Robt. Bond, Hon. J. A. Clift, G. Roberts, opposition.

St. John's west—Sir E. Morris, J. Bennett, M. Kennedy, government.

Ferryland—M. Caslin, P. Moore, government.

Placentia—W. Howley, F. Norris, R. Devereaux, government.

St. John's east—J. Dwyer, W. J. Ellis, H. E. Cowan, opposition.

Burin—H. Gear, E. H. Day, opposition.

Fortune—Dr. W. F. Lloyd, opposition.

Burgeo—R. Moulton, government.

St. George's—Downey, government.

Total—Government, 26; opposition, 10. The government of Sir Edward Morris is Conservative.

Sensation in Quebec

FORMER MINISTER CHARGES A MEMBER WITH TAKING MONEY ILLEGALLY.

Quebec, May 12—There was a sensational scene in the Quebec legislature tonight when Hon. Jean Prevost, the former administrator of colonisation in the Gouin government charged John Hall Kelly, member for Bonaventure, who is regarded as an aspirant for the portfolio when the present minister, Hon. Charles Devlin, retires, with having taken money for the securing the withdrawal of bogus settlers from timber limits purchased by the W. C. Edwards company. Mr. Kelly demanded that the charge be put in writing and this Mr. Prevost consented to do but requested time for the proposition.

Snow in Palouse Country.

Six inches of wet snow fell in Washington, between Pullman and the Snake river on Wednesday morning. There were four inches on the river rocks overlooking Wawawai. The snow soon melted after the sun came up, and it put a lot of moisture on the ground

Quakes in Ecuador.

Four earthquake shocks were felt in Guayaquil, Ecuador, on Wednesday Two were slight and of brief duration. The others occurred near daylight and caused great alarm though no damage was done.

TRAINMEN MEETING.

Membership in Organization is now over Hundred Thousand.

Columbus, Ohio, May 13—The ninth biennial convention of the National Brotherhood of Railway Trainmen opened in Memorial Hall today. The Grand Master W. G. Lee of Cleveland called the 800 deleggtes to order.

Announcement of various committees was made, and adjournment was taken to this afternoon.

There has been a gain of about two thousand members during the last 2 years. The membership is now 101,000. The most important questions to come up at the convention are the proposed increase of insurance rates and minor changes in the constitution.

CRANBROOK RACE MEET.

Entries are pouring in for the big race meeting and it is now an assured success. May 24 and 25 will be gala days in this city. Excursion rates have been arranged on all railways

BOBBY QUITE SAFE

Paris, May 13—There is no truth in the report that Bobby Walthour, the American bicyclist, has been injured in an accident. Walthour is in Paris training for his forthcoming race with Darragon.

Daylight Saving.

Montreal, May 13—Vice president McNicoll of the C.P.R. considers that the Lewis bill before parliament at Ottawa for haylight saving is a good thing. "It's all very simple and it should work well," he said.

"Knock-out Drop"

A FERNIE MAN ROBBED IN SPOKANE SALOON.

Finding that he had resorted to fiction in an attempt to fasten his crime on another, Justice Mann in the police court yesterday decided that Joe Sarach, bartender in the saloon at 201 Front avenue, was guilty of "knocking out" D. Byington of Fernie, B. C., in that place on Friday night. The Canadian came out of the affair with a badly bruised face and minus about $75.

Declaring that he saw Sarach fix up several mixed drinks, which Byington drank and immediately became helplessly drunk, Joe Bischat, began on the witness stand his story of how the Canadian was robbed. He said that Sarach came from behind the bar and after knocking Byington down, put his hand in his pocket and took out his purse. Byington picked up a couple of dollars in silver which had rolled out of his pocket and demanded that Sarach give him back his money. Sarach drew a revolver and drove Byington out of the place.

TELLS STORY OF POKER GAME.

In his own behalf Sarach took the stand and declared that Bischat robbed the Canadian. He said Bischat inveigled Byington, who was drunk, into a game of poker and after stealing a hand of four kings, against which he vainly tried to get Byington to bet, he hit the Canadian in the nose with the handle of a big clasp knife, knocking him to the floor. Sarach declared that Bischat then ran his hand into Byington's pocket, took the purse and fled the place.

Byington was unable to give anything like a straight account of what occurred and as between the witnesses, Bischat and Sarach, who were the only ones present in the place with the victim, Judge Mann decided that Sarach's defense was a fabrication. Sarach was arrested on a warrant sworn to by Alphonso Roberto, proprietor of the place. When Sarach was arrested and brought before justice Mann the next day after the occurrence he had his right hand wrapped in a bandage on account of badly skinned knuckles. That circumstance, Justice Mann said, convinced him that it was Sarach's fist that felled the Canadian and he fined the defendant one hundred dollars and costs.

Want to get rid of Shah.

Londan, May 12—A despatch to the Times for Teharan says that the Shah has been weakened by the action of the powers and has granted all of their demands. The socialists and revolutionists are still dissatisfied and threaten attack, with the obvious desire of getting rid of him altogether.

Appointment.

A report from Fernie received this week, is to the effect that J. S. T. Alexander will be made government agent at Fernie.

Loans Britain an Aeroplane.

London, May 12—Finding that it would be unable to obtain a quick delivery of a Wright aeroplane, the war office has accepted an offer of the Hon. Charles Stuart Rolls to loan one which he purchased for his own use. Tests will be made with the aeroplane at Aldershot.

Additional Locals.

Today is payday at the C.P.R.

Pete Matheson received his new Ford runabout this week.

Geo. Laurie, the Creston lumberman was in town Friday.

E. C. Smith was down from his St. Mary's ranch on Friday.

A. McDougal and F. C. DeBois of Fernie, were in town Friday.

R. C. Floyd and John Belknap of Seattle were in the city Friday.

W. E. Hale of New Westminster was in the city Friday.

Chief of Police Dow was at Wardner Friday on official business.

J. A. Harvey, K.C., returned Friday from attending court at Nelson.

The Chicago Ladies Baseball team want to play a game in Nelson. They might try Cranbrook

Government agent J. F. Armstrong was at Moyie Friday on official business.

Provincial constable H. C. Adney returned Friday from New Westminster.

Chief provincial constable J. H. McMullen is at Fernie this week attending court.

P. Lund of Wardner, G. G. Jewell of Hanbury, lumbermen, were in the city Friday.

A. B. Macdonald of Harvey, McCarter & Macdonald was at Fernie Friday on legal business.

Wes. Cline, president of the local fishing club, was busy Friday overhauling his tackle and tieing leaders. He wil, go fishing Sunday next, then we shall hear a fish story.

Government agent J. F. Armstrong was at Fernie Wednesday on official business. He reports heavy rain storms at Michel and Hosmer. A heavy wind at Fernie carried away a portion of the King Edward hotel.

The Cameron Bros. of Mayook who were grrested on Thursday on suspicion of having set on fire lumber in the Mayook Lumber Co's yard will have a preliminary hearing before magistrate Whimster at Fernie today.

Plan Long Air Trip

BOSTON MEN ARE DETERMINED TO CROSS ATLANTIC IN BALOON.

New York, May 10—That the giant balloon in which Professor H. Clayton of Boston, proposes to cross the Atlantic this summer will be constructed in this city, and that Leo Stevens, he and Professor Clayton on the voyage, was learned today. According to Stevens, he and Professor Clayton for months have been planning the trip that will establish air line communication between this country and Europe, but the matter has been kept a secret for fear some one would forestall them.

"It may sound wild to say such a trip can be accomplished as easily as a balloon voyage over New York city but it is true, nevertheless," said Stevens. "Professor Clayton and I have been planning the voyage for a long time, and though we have not yet begun work on the balloon, I feel certain that within a few weeks it will be under way.

"It will be the largest balloon ever made, and will take nearly ninety days to make. The start will probably be made from Governor's Island and the passage will take three to four days according to the weather. It is possible that I may accompany Professor Clayton.

"Instead of a regular passenger basket, we have planned a combination boat and basket. This will be made of aluminum and canvas, so that if the balloon gives out we will have a vessel to resort to. In the basket will be water tanks. We will use the water as ballast, and when the water is drawn off the tanks will be air-tight compartments, enabling our car to float, even though the seas break over it and fill it. The bag of the balloon will be very large with a capacity of about 150,000 to 160,000 cubic feet, to carry about four tons of ballast, besides a large amount of provisions. To build and start the balloon will cost about $10,000."

AN ORIENTAL BRUTE.

Commits Assult on a Child four Years old.

A report received from the Windermere district on Friday, is to the effect that a chinaman named Wing, who had been employed by Wm. Chamberlain, has been arrested by pravincial constable Cameron for committing an indecent assault an the youngest child of Mr. Chamberlain, who is only four years old.

It is fortunate that the "Chinkj' was arrested and in jail before the matter was known, or their would have been an increase of one in the "Celestial's" heaven, or ——.

Hon. Fulton has Married.

Victoria, May 13—Hon. F. J. Fulton, minister of public works, was today married to Miss Winifred Davie.

FIRE AT MAYOOK.

Four Million Feet of Lumber Destroyed.

A report was received at Cranbrook early Thursday morning announcing that all the lumber in the yard of the Mayook Lumber Co., at Mayook, was entirely destroyed by fire.

It is estimated that four million feet was piled in the yard ready for shipment, valued at $60,000, which was insured for about $30,000. Arnold & Roberts, Cranbrook agents, held $14,000, the balance, $16,000, being held by a New York insurance Co.

It is suspected that the fire was the dastardly act of an incendiary.

No damage was done to the mill or surrounding buildings, the flames being confined to the lumber in the yard.

No Sunday Baseball.

New Westminster, May 13—In answer to a deputation which waited on him in this city yesterday premier McBride declared that Sunday baseball would not be tolerated in this province. All other Sunday sports of a commercial nature will be stopped. The premier was urged to adopt the Lord's Day Observance Act but he decided not to make any promise to this effect. Recent attempts to introduce Sunday baseball in North Vancouver are responsible for the pronouncement by the premier.

Peace in Newfoundland.

St. Johns, May 13—Results announced to date give 26 seats to Morris and 6 to Bond.

The present election has killed for ever the confederation scare which has been used by demagogues for the past forty years. It has also destroyed the last vestige of sectarianism, the strongest Orange districts having welcomed a Roman Catholic premier. A few changes are expected in the executive. The house will probably meet next Monday when supplies will be passed.

Visiting Pencil Pushers.

Winnipeg, May 13 The Australian and New Zealand delegates to the imperial press conference reached the city this morning and will remain in Winnipeg till the evening. The delegates were taken for an automobile ride around the city.

READ THE PROSPECTOR.

PUGSLEY IS EUCHERED OUT OE A DEFENCE.

MAJORITY OF TWENTY-SEVEN SUSTAIN HIM—HIS SOLICTOR CARVEL, PRIMED WITH A SPECIAL BRIEF, WAS AFRAID TO LET FOSTER FOLLOW HIM.

Suddenly Found Himself Out of The Game—Crocket Talked Five Hours. Used Strong Language.

A remarkable incident occurred in the commons during the debate on the New Brunswick Royal Commission charges against Hon. Wm. Pugsley came to an abrupt termination; the motion was put by the chair and the government sustained its minister of public works by 27, the smallest majority since 1896.

The story of the incident is interesting. When Crocket of Fredericton concluded a five hour reply to Mr. Pugsley, it was anticipated that Mr. Carvell would speak next and that Mr. Foster would follow him for the Conservatives. Not feeling very enthusiastic about having Mr. Foster come after him, Mr. Carvell arranged with the Liberal whips to have another speaker take his place. Accordingly the government put up Mr. Turgeon of Gloucester, who made the situation one of complete confusion for his friends by warmly eulogising Judge Landry, chairman of the commission. Of course he had kind words too for Mr. Pugsley.

WAITED TOO LONG

This being no reply to Crocket's criticism, the opposition awaited Carvell. But Mr. Pugsley's solicitor to whom the minister had left several important matters in the commissioner's report to be dealt with, lost his head, and kept nodding across the chamber to Mr. Foster. But the member from North Toronto was too old a campaigner for that, and rested easily, in a characteristic attitude, with his chin on his right hand.

In the painful silence which prevailed someone called "question," and the speaker put the question to the house. Amid the uproarious laughter of the opposition, Mr. Carvell half rose to speak, but realising that in jockeying for position he had allowed the government to be beaten, he sank in a disconsolate heap into his chair.

The debate had therefore [illegible] itself into this, that Mr. Pugsley and Mr. Cocket for the opposition had made their impeachment, while not a single member on the government side had said a real word in defence of the minister in the stocks.

The premier rose in the chamber and seriously surveyed the benches behind him. There were many empty places. The whips stayed in the lobbies their allotted time and the sergeant-at-arms went after them. They filed in, and the count was taken. It showed: for the motion, 90; for the amendment, 63.

BEST SHOWING SINCE '96

When the majority of 27 for the government was announced, which is the best the conservatives have done since 1896, their cheers were loud and long.

While the vote was being taken Mr. Ethier sang a solo, but it fell flat, when Mr. Foster called out: "Is that the government's reply?"

Four ministers were absent: Hon. Sydney Fisher, Sir Frederick Borden, Hon. Charles Murphy and Hon. Jacques Bureau.

Mr. Emmerson and Mr. Todd, two Pugsley New Brunswick members, were also out of their places.

Altho the government has endorsed Mr. Pugsley, in face of the conviction by the New Brunswick court, the minister's troubles are not yet over. There is yet to be brought up the charge that he took the funds of the province of New Brunswick for his own use. Mr. Pugsley was not in the house today.

In the evening Hon. Wm. Pugsley entered the house, from which he had remained away during the debate and was given an ovation by his followers.

After the incident was over there was a reference to the past debate. Mr. Foster in reply to a remark of Mr. Fielding, said he was glad to know that the answer of the government to the attack of Mr. Crocket was to be found in the speeck of Mr. Turgeon.

CROCKET'S PLAIN WORDS

"He made a statement that was false and knew at the time that it was false," was a comment made by Mr. Crocket this afternoon in reference to Mr. Pugsley's statement to the New Brunswick legislature that $180,000 had been paid for the Central Railway.

Referring to the evidence of George McAvity, Mr. Crocket read the statement that there was not a meeting of directors since he became president. Mr. Pugsley had managed the whole business.

From Mr. Pugsley's evidence before the commission, Mr. Crocket quoted a remark regarding Hon. L. J. Tweedie, who had refused to pass a lump sum for salary. It was "He (Tweedie) was extremely careful; he was heartbreaking at times."

Most serious of all charges, said Crocket, was that $39,000 had been misappropriated out of the $180,000, which the province was to pay for the railway, a charge "to which there is absolutely no answer." This charge, said Crocket, if established, should be sufficient to put Mr. Pugsley out of the government.

"I ask you if any more serious charge could be made against a public man? It charges misappropriation of money." Crocket went for his proofs to the record of Pugsley's evidence, saying, "if the commission erred at all, it was on the side of leniency."

Mr. Crocket concluded his speech at 4.30 o'clock.

PUGSLEY BOMB PROOF.

Mr. Turgeon of Glodcester emphasised the respect in which he held Judge Landry, but felt compelled to dissent from the findings of the commission. He said there has been two attacks this session by the opposition upon Mr. Pugsley, but it was impossible to damage the reputation of the minister of public works, who was held in high esteem all over the country. The vote was then taken.

The evening session was occupied by the estimates of the department of agriculture.

TAKE KEYS FROM ABDUL

Turkish Officers Force Ex-Sultan to Disgorge.

Lonuon, May 12—A special despatch from Salonika says that Talbet Bey, vice president of the chamber of deputies, was sent to arrange with Abdul Hamid for the transference of his fortune to the government, succeeded in obtaining the signature of the former sultan for the withdrawal of funds from foreign banks, but that Abdul Hamid resolutely refused to deliver up the keys to two rooms in the Yildiz, which had resisted all efforts at forcible entry.

After Talbet Bey's departure, the despatch says, officers of the guards, furious at the ex-sultan's refusal to comply with the demand, rushed upon him and forced him to surrender the keys without further parley.

There's a Woman on the Beat

Chicago, May 12—Chicago's first police woman is Miss Jessie Sullivan. She is a "special" and has all the powers, privileges and duties of a regular. Her beat is limited to the State street department stores.

Her principle duty will be to catch shoplifters. Miss Sullivan is provided with a star, whistle and a patrol key.

BASEBALL

A meeting of the Cranbrook baseball club was held at the Cranbrook hotel last week and the following officers elected:

Hon. Pres—V. A. Rollins
Pres—E. H. Small.
Vice Pres.—D. J. McSweyn
Sec.-Treas—Wm. Matthews.
Ex. Com—Jas. Bates, D. J. McSweyn, W. A. Rollins and captain of each ball team.
Scorer—A. McCowan

Bonners Ferry will send a team to try conclusions with the Cranbrook teams on May 24th and 25th.

Repeat it—"Shiloh's Cure will always cure my coughs and colds."

Contractor W. E. Worden was busy this week excavating the basement of the proposed new public school.

BOARD OF ARBITRATION.

Labor Department acts in the Coal Strike.

Ottawa, May 12—Steps have been taken by the department of labor on the application of the workmen concerned for the establishment of a board of conciliation and investigation to inquire into matters in dispute between the members of the Western Coal Operators association, controlling mines at Taber, Bellevue, Lille, Bankhead, Canmore, Coleman Alta., and Hosmer, B.C., and their employees of the United Mine Workers of America. On the recommendation of the operators Colin McLeod of McLeod, Alta., has been appointed a member of the board, F. H. Sherman of Taber, Alta., has been nominated by the employees.

The board to investigate differences between the Winnipeg Electric Railway and its employees has been completed by the appointment of Rev. C. W. Gordon (Ralph Connor,) Winnipeg and W. J. Christie of Winnipeg represents the company and J. G. O'Donoghue of Toronto the men.

Baloon Competition.

North Adams, May 12—In what is known as a point to point race for a cup offered by A. Holland Forbes the balloons Graylock and North Adams No. 1 ascended from there today. The aeronaut landing nearest to the post office in the town selected by him wins the cup.

Saved by the Bell.

Baltimore, May 12 In the last few seconds of the final round of the 15 round fight before the Eureka Athletic club tonight, young Corbett of Denver, knocked down Harry Scroggs of this city but the latter was saved by the bell.

Repeat it—"Shiloh's Cure will always cure my coughs and colds."

J. S. Gusty of Fernie, auditor for P. Burns Co., was in town on company business Friday.

G. T. ROGERS

$5.00 Boots

FOR Men

Are better in value than any other $5.00 boot and equal in value to any $6.00 boot.

G. T. ROGERS

CRANBROOK HOTEL

Guests Comfort a Specialty Good Stabling in Connection

Nearest to railroad depot. Has accommodations for the public unequalled in Cranbrook.

HOGGARTH & ROLLINS
Hot and Cold Baths Proprietors

Keep Your Eye on this Space for Bargains in Real Estate

BUY A FEW SHARES IN

GOLDEN ZONE MINING Co., Ltd.

(CAPITAL $500,000)

Divided Into 2,000,000 Shares at Par Value of 25 Cents

Non-Assessable

FOR SALE AT

Fred. A. Russell SOLE AGENT
ROYAL HOTEL, CRANBROOK

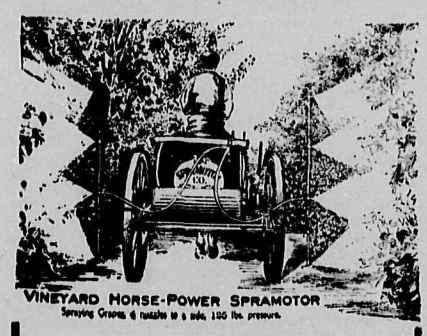

TREE SPRAYING

This shows the H. P. Spramotor at work spraying trees. Horse does all the work but holding the pole. 4 nozzles at 125 lbs. pressure practically smoke the tree with spray. All automatic. By horse or hand, operated and controlled. Number of nozzles can be arranged to suit size of trees. The largest tree may be sprayed, for one or two horses same price. Also arranged for vineyards, row crops, strawberries, graincrops. Nozzles will not clog. This ad will not appear again, therefore do it now.

W. O. HEARD
969 King St., London, Ont.
April 7th, 1909.

EAST KOOTENAY

(DISTRICT LOCAL NEWS)

FERNIE.

DISTRICT LEDGER.

Plans for the new Methodist church were passed at a large and enthusiastic business meeting held on Tuesday evening.

H. W. Herchmer resigned the position of solicitor for the Crow's Nest Pass Coal Co. and W. R. Ross M.P.P., has been appointed to fill the position.

A football game between Bellevue and Fernie will be held on the grounds of the Fernie club at 6.30 this evening. Show your appreciation of the boys by turning out to the game and boosting.

There appears to be a decided stand made by the coal company at Coroin against all union miners, as the Corbin Coal and Coke Co. are laying off all the leaders of the union men and have even gone so far as to order some of them from the company's houses premptorily This is a very foolish move, and only tends to bring the company into discredit and ill repute with all union men and we are much surprised that the management of the company would under take such methods.

MOYIE LEADER.

Moyie needs a new school building, as the one now in use has outlived its usefulness. It is entirely too *small to accommodate the children*, and besides it is becoming filthy and unsanitary. Attend the meeting next Wednesday and agitate for a new building.

The early closing movement is giving good satisfaction. All stores in town now close at 6 o'clock, with the exception of paydays, Saturdays and evenings before holidays.

The members of the local Masonic lodge held a social session after their meeting last Wednesday evening A luncheon was served, and the wives of many of the members were present.

J. F. Armstrong, government agent spent two busy hours in Moyie last Monday. He was here to see about the starting of the government road to be built to Kitchener, the establishing of a nuisance ground for the town, and to look over the flume from Campbell creek with a view to having it continued down Queen's avenue.

Anthony Girardi, an Italian, while working at the concentrator yesterday morning, got caught in some machinery and had his forearm fractured just above the wrist. There were no other injuries.

Rev. Philip C. Hayman of the Creston *English church, was in Moyie on* Tuesday making arrangements for holding weekly meetings here. He has been offered and accepted the use of the Presbyterian church, and will hold services there every Monday morning at 8 o'clock.

The distance record in wireless telegraphy was established when a station in Newfoundland picked up a message which originated in Australia, 15,000 miles away.

MICHEL REPORTER.

The Coal company has granted a nuisance ground to New Michel.

New Michel now appears as a station on the new timecard of the C.P.R.

A meeting was held in the Trites-Wood Co. store on Sunday, when a Canadian club was formed, with the following officers: Hon. president J. D. Hurd; president, T. B. Baker; vice president, A. J. McCool; secretary treasurer, G. H. McKay; executive committee, Messrs. Stedman, Stewart and Mast. It is proposed to hold a celebration here on Dominion day.

There will be a big wrestling match in Martin's *hall* on the evening of the 17th between Oleson and Cyclone Kid.

The Athletic Association grounds will be put into shape on Sunday. All those with weak minds and strong backs are invited to attend and help on the good work.

The many friends of A. C. Murray will be glad to learn that he is resuming the milk business on the 15th. Mr. Murray has been a resident here for the past ten years and understands the wants of the public. We bespeak for him a large share of the trade.

O LET UP IN RAILWAY WAR

LINES ARE BEING RUSHED TOWARD CANADIAN BOUNDARY - NINE MILE PROBABLE ROUTE.

Columbus Falls, May 11—Joe Rogers, who is working fifty pack horses for the rival railroads on the upper flathead, was down yesterday and said there is no sign of any letup by either party to the contest.

He says the roads are in a frightful condition, owing to the heavy *traffic while the snows are melting.* The mud in many places is a greater obstacle than the deep snow on the ridges. In addition to about 200 pack horses many heavy teams are employed, while each company has a small fleet of boats serving the camp on the rivers.

Chief engineer Bartlett *yesterday* recorded plats for 15 miles of location along the most difficult parts of the river for the Milwaukee. This company has a crew of engineers on every five mile section between Columbia Falls and the boundary line. As soon as one crew finishes its section at this end of the line it is pushed forward to help the crews at difficult places.

The Milwaukee has 250 men on the river from the boundary line south 40 miles and the Great Northern has about 300 men on the same section of the river.

It is understood that McCoy's *crew*, Milwaukee men, have been ordered to survey a line through Nine Mile Pass. This pass is about six miles north of Badrock canyon, and if satisfactory grades can be found will shorten the Milwaukee's line from 12 to 15 miles and give it the only good bridge site on the Flathead river between Badrock canyon anh Flathead lake. If this route is adopted the Milwaukee probably will cross the Flathead at Laudenberg's point, between the Montana State Soldier's home and Columbia Falls.

AMONG THE CRAFT

Rocky Mountain Chapter R.A.M. held a regular monthly convocation in the chapter room of the Masonic Temple on Tuesday evening. There were a large number of visiting companions from Moyie and Fort Steele in attendance.

Cranbrook Lodge A.F. & A.M. held an emergent communication on Tuesday evening in the Masonic temple, the Grand Master W. K. Houston of *Victoria paid the lodge his regularly* yearly visit. A large number of the Craft were present. After the business of the evening was concluded, the brethren sat down to a sumptuous banquet which was heartily enjoyed by all.

BAPTIST CHURCH

On Sunday, May 16, services will be held as follows:

In the morning at 11.
Sabbath School at 3 p.m.
Evening service at 7.30.

The Ordinance of Believers Baptism will be administered at the evening service.

Everyone welcome.

ST. IVES AND SHRUBB

Montreal, May 11--Henri St. Ipes, the man now regarded as the world's greatest distance runoer, will run in Canada next Sunday for the first time, when his opponent will be Alfred Shrubb, the world's champion at 15 miles.

FERNIE'S BRIGADE TESTED.

FIRE DEPARTMENT'S GOOD WORK SAVED MANY BUILDINGS

Fernie, May 11—The fire department was called out at 2 o'clock this afternoon to extinguish a blaze in a shack in the rear of P. Burns & Co.'s stables on Victoria avenue. The run was a long one but the new team of horses attached to the hose wagon made such good time that the brigade arrived *in time to save the building* and those adjacent to it, though the interior of the structure in which the fire originated was badly damaged. It is the intention of the city council to erect a substation in this portion of the town and the buildings being principally wooden ones the danger of a serious conflagration must be provided against.

The general committee of the Fernie District Fire Relief fund which was to have met last night to discuss the report of the sub-committee on claims failed to materialise owing to the number of other meetings which were being held.

C.P.R. Mechanics All Get Work

Winnipeg, May 12—It is stated on reliable authotity that the difficulties between the C.P.R. and their mechanics has *been satisfactorily settled.* All the strikers will be reinstated, and the old wage schedule restored and practically all the old conditions are reverted to. O. H. Warl, represented the machinists and H. H. Vaughan the company. While no mention is made, it is understood that the men will not be returned to their previous standing on the pension roll.

Repeat it—"Shiloh's Cure will always cure my coughs and colds."

METHODIST CHURCH

SUNDAY, MAY 16.

Services will be held in the Metho*dist church Sunday next as follows:*

In the morning at 11. The League will take charge and will take up the life and work of John Wesley.

In the afternoon Sunday School and Bible Classes at 3.

In the evening a song service at 7.30.

The League will meet on Tuesday evening at eight. All are cordially invited to attend any and all of these services.

CRANBROOK DISTRICT.

Cranbrook district is the land of opportunity, and we have but to point out the numerous fruit farms which have been planted during the past few years.

Homeseekers and investors are coming in, and when shown these areas of agricultural land either take up or purchase them.

There is not a foot of land in the Kootenay which is not worth more money than is asked for it.

The character of the soil varies according to location, but it is all good for agricultural or fruit farming.

Now is the best time to look over the district. Come direct to Cran*brook and you will be shown as good* if not better farm lands than you will find in any other section of the province.

KNIGHTS OF COLUMBUS

A council of the Knights of Columbus was established in Cranbrook on Tuesday. A large number of visiting knights from Spokane, Nelson, Vancouver and eastern points were in the city participating in the forming of the council. The affairs terminated with a banquet at the Cranbrook hotel.

The Kootenay Central Railway

A matter of greatest importance to the upper Columbia and Kootenay valleys is that of railway construction.

A charter for the building of this road has been in existence for many years. It is said that the C.P.R. want to build the road, as a freight line, that the line when constructed would enable the company to handle full trains of heavy freight, and save the slow and tedious haul over the mountains at Field. If this is true, why don't they build at once.

This is the only route that can remove the congestion of freight on the main line. It will also give the C. P.R. an outlet to the coast for their Hosmer coal.

It begins to look as if the government should have to take hold of the matter and force the company to build or give up their charter.

PUGSLEY AN HONEST MAN

RESOLUTIONS DEFEATED BY A STRAIGHT PARTY VOTE

The debate on the findings of the Landry commission as to the affairs of New Brunswick Central Railway in which serious reflections were made on the Hon. Wm. Pugsley, minister *of public works, terminated Thursday* afternoon. A division of the house showed 90 Liberals voted to sustain Mr. Pugsley as an honest man in politics, while 63 conservatives voted against such a decision. The government majority was 27.

JACK JOHNSON WHIPPED

Ran Up Against a Press Gang Who Done Him Up.

Without purse or side bet, minus seconds and shy a referee, with not a single sporting editor looking on, and no money on the issue among the sporting fraternity, "Mistah" Johnson, champion prize fighter of the world, was beaten to a pulp last Sunday *afternoon by two Italian* newsboys at William and Duane sts., and no person heard of the affair until yesterday.

"Mistah" Johnson had been down to William R. Hearst's office getting his picture taken. Mr. Hearst erupts his newspaper from the bowels of the Rhinelander building, at William and Duane streets. He was anxious to get Mr. Johnson in numerous poses—fighting poses—for use in his sporting pages.

Johnson, with a friend, dropped in on the Hearst Journal photographers Sunday afternoon and had himself shot a number of times. He showed how he stopped Tommy Burns and how he proposed to stop Jim Jeffries. He showed numerous poses and the photographer was busy for an hour or more.

Then Mr. Johnson went down the elevator and stood on the crossing of William street admiring himself and waiting for his friend, who had been delayed. He occupied more space on the crossing and made no effort to move.

One of the stereotypers of the Journal came along and tried to get by him. In doing so he bumped against him and the negro champion took of*fence.*

The stereotyper did not know the champion. He only knew that this was a white man's country and he talked back. The argument began to grow interesting when two husky Italian newsboys came along and joined in. They did not like negroes, either, and drew no color line.

Johnson made some ugly remarks to one of the Italian boys and received a blow on the stomach that surprised him. That young street urchin is not a prize fighter but he has learned to take care of himself in emergencies, and he hit hard and promptly. At the same instant the other boy handed Mr. Johnson one on the jaw and in staggering back the champion tripped and fell backward.

A third newsy in the Newsboys' Home raised a window and dropped a flower pot on the head of the champion, which cut a nasty gash above his eye. The two who were with him on the ground kicked him two or three times and ran just as reinforcements in the shape of the champion's friend who had been detained upstairs arrived upon the scene.

Johnson left for Pittsburg that night and he is appearing in vaude*ville there this week. But he is wear*ing a patch of court plaster over one eye. Somewhere down on the east side there are two Italian boys and they do not know that they whipped Jack Johnson, the great black heavyweight pugilist.

WANTED.

LIVE ROCKY MOUNTAIN GOATS

Live Rocky Mountain Goats are wanted for Zoological purposes. Permits to catch and export these animals will be issued by the Provincial authorities. address:—

DR. CECIL FRENCH,
Naturalist.
Washington, D.C.

SPRING WEARINESS

Are you feeling languid and all run down—is it hard for you to pull yourself together, and does everything seem too much trouble for you? Are you feeling irritable and bad tempered? No wonder if you are. The months of winter have tried you sorely and robbed you of more vitality than your system has been able to replenish. You are in need of a good tonic wheh will revive you and bring back that old-time vim and energy. PSYCHINE will do this.

Mr. James Stoliker, of Ridgetown, says:—"THERE IS LIFE IN EVERY DOSE. I cannot speak too highly of PSYCHINE, for it is the greatest medicine I ever used. I was just about 'All in' when I began the treatment, and in 3 months I was as well as ever. It is a great tonic for weak and run-down people. There seems to be new life in every dose." You cannot do without PSYCHINE at this time of the year. It is a necessity and will banish that run-down feeling, languor, etc., and give you new life. Send to DR. T. A. SLOCUM, Limited, Spadina Ave., Toronto, for a sample to-day, or purchase a bottle from your local Druggists or Dealer.

PSYCHINE is sold everywhere at 50c. and $1.00 per bottle.

PSYCHINE (PRONOUNCED SI-KEEN) THE GREATEST OF TONICS FOR HEALTH AND ENERGY

CRANBROOK LAND DISTRICT.

District of East Kootenay.

Take notice that Percy Charles Coe of Cranbrook, B.C., occupation shed foreman, intends to apply for permission to purchase the following described lands: Commencing at a post planted 10 chains N of S.E. corner of lot 4142, *thence east 40 chains, thence* south 30 chains, thence west 40 chains thence north 30 chains, to point of commencement.

Percy Charles Coe, Locator.
James William Moore, Agent
Dated April 15, 1909 19

FOR SALE

1 BAY MARE AND COLT.
2 BAY MARES, 2 and 4 years old.
1 GRAY MARE, 5 years old.

These horses are all thoroughly broke.

Wagon and harness. One Bog and Bush Plow, and a large number of other farming utensils.

Will sell the whole in one lot for $600.00. Apply to

D. BURTON,
Cranbrook, B.C.

NOTICE.

Notice is hereby given that I have left my outstanding accounts with M. A. Macdonald, of Harvey, McCarter & Macdonald, for collection.

19 JOHN DEZALL.

Stock Quotations

As Furnished by
BEALE & ELWELL, Cranbrook, B.C
April 19th, 1909.

	Bid	Asked
Aurora Consolidated smelters		.25
B. C. Amalgamated Coal	.04½	.06
B. C. Copper	5.75	6.25
Canadian Marconi	1.50	1.75
Canadian Goldfields	.04	.05
Canadian Northwest Oil	.30	.35
Consolidated Smelters	77.00	83.00
Cranbrook Fire Brick		1.10
Diamond Coal	.55	.60
Diamond Vale Coal	.12½	.15½
Dominion Copper	.37	.55
International Coal	.65	.67
Nicola Coal Mines Ltd	.04	.04½
Nipissing	10.75	11.25
Nugget Gold Mines	.70	1.00
North Star	.08½	.12
McGillivray Creek Coal	.....	25
Rambler Cariboo	.14	.14½
Royal Collieries	.33	.35
Society Girl		.25
Sullivan		.00½
Western Oil (ord.)	1.40	1.75
Western Oil (pref)	2.25	4.00
Veteran War Scrip	450.00	650.00

FOR SALE

Cows, Calves, Pure Bred Berkshire Pigs, Eggs for Setting, Pure Plymouth Rock Apply, Watts, Wattsburg.

THE PROSPECTOR IS UP-TO DATE IN ITS JOB WORK. GIVE US A TRIAL.

FOR SALE AT THE CRANBROOK DRUG AED BOOK STORES

COAL AND PETROLEUM NOTICE.

Notice is hereby given that thirty (30) days after the first publication of this notice I intend to apply to the Chief Commissioner ol Lands and Works for the district of East Kootenay for a license to prospect for coal and petroleum on the following described lands: Situated east of and adjoining J. W. Blakeley's location, being the northwest corner of G. A. Walther's location, thence east 80 chains, thence south 80 chains, thence west 80 chains, thence north 80 chains to the place of beginning containing 640 acres more or less.

G. A. Walthers, Locator
John Gloyn, Agent.
Dated April 1st, 1909. 18

COAL AND PETROLEUM NOTICE.

Notice is hereby given that thirty (30) days after the first publication of this notice I intend to apply to the Chief Commissioner ol Lands and Works for the district of East Kootenay for a license to prospect for coal and petroleum on the following described lands: Situated south of and adjoining Ed. Hurtz's location, commencing at a post planted at the northeast corner, being Caroline J. Cunning's northeast corner post, thence south 80 chains, thence west 80 chains, thence north 80 chains, thence east 80 chains to the place of beginning containing 640 acres more or less.

Caroline J. Cunning, Locator
John Gloyn, Agent.
Dated April 1st, 1909. 18

CRANBROOK LAND DISTRICT

District of Kootenay

Take notice that I, George J. Hunter of Pincher Creek, Alberta, occupation banker, intend to apply for permission to purchase the following described lands, commencing at a post planted about three and a half miles north of the International boundary line and about one and a half miles north east of lot 7841 and adjacent on the eastern boundary to Henry E. Hyde's and Henry Riviere's application, being the northwest corner adjacent to the south west corner of Arthur C. Kemmis' application, thence east 80 chains, thence south 80 chains, thence west 80 chains, thence north 80 chains, to the point of commencement and containing 640 acres more or less.

George J. Hunter, Locator.
George W. Kerr, Agent.
Located March 30th, 1909. 16

CRANBROOK LAND DISTRICT

District of Kootenay.

Take notice that I, Launcelot E. Bolster of Sturgeon Falls, Ontario, occupation doctor, intend to apply for permission to purchase the following described lands, commencing at a post planted about three miles north of the International boundary line and about one mile north of the northern boundary of lot 7841 and adjacent to the northwest corner of Henry E. Hyde's application, thence south 80 chains, thence west 80 chains thence north 80 chains, thence east 80 chains to the point of commencement, containing 640 acres more or less.

Launcelot E. Bolster, Locator.
George W. Kerr, Agent.
Located March 29th, 1909. 16

CRANBROOK LAND DISTRICT

District of Kootenay.

Take notice that I, Henry Ernest Hyde of Pincher Creek, Alberta, occupation banker, intend to apply for permission to purchase the following described lands, commencing at a post planted about 3 miles north of the International boundary line and about one mile north of the northern boundary of lot 7841 and about a quarter of a mile east of the east bank of Sage Creek, in the Flathead valley, being the northwest corner thence east 80 chains, thence south 80 chains, thence west 80 chains, and thence north 80 chains to the point of commencement, and containing 640 acres more or less.

George W. Kerr, Agent.
Henry Ernest Hyde, Locator.
Located March 29th, 1909. 16

CRANBROOK LAND DISTRICT

District of Kootenay.

Take notice that I, David Warnock of Pincher Creek, Alberta, veterinary surgeon, intend to apply for permission to purchase the following described lands, commencing at a post planted about 4 miles north of the International boundary and about 2 miles north of lot 7841, and adjacent to the northeast corner of George B. Bolster's application, being the south east corner, thence west 80 chains, thence north 80 chains, thence east 80 chains, thence south 80 chains to the point of commencement and containing 640 acres more or less.

David Warnock, Locator
George W. Kerr, Agent.
Located March 29th, 1909. 16

BOOM THE PROSPECTOR—THE PIONEER PAPER OF EAST KOOTENAY.

CRANBROOK LAND DISTRICT

District of East Kootenay

Take notice that I, Eva Wood Cane of Newmarket, Ontario, married woman, intend to apply for permission to purchase the following described lands: Commencing at a post planted 80 chains south of the southeast corner of lot 424, group 1, Kootenay District, thence north 40 chains, thence west 40 chains, thence south 40 chains, thence east 40 chains to point of commencement containing 160 acres more or less.

Eva Wood Cane, Locator
Harry Melton, Agent
Dated April 16th, 1909. 18

NOTICE

Take notice that we intend to apply to the Superintendent of Provincial Police after thirty days from the first appearance of this notice, for a renewal of our licence to sell intoxicating liquors at the Falls View Hotel, Marysville, B. C.

Dated May 1st, A.D., 1909. 19-4
ALLAN & CROWLEY

COAL AND PETROLEUM NOTICE.

Notice is hereby given that thirty (30) days after the first publication of this notice I intend to apply to the Chief Commissioner ol Lands and Works for the district of East Kootenay for a license to prospect for coal and petroleum on the following described lands, situated on Akamina Brook, west of and adjoining the southeast B. C. Land and Oil Co.'s lands, block 4593 Southeast Kootenay, Commencing at a post planted near the trail near the forks of Akamina brook and Pass creek, being the southeast corner of Ed. Kurtz location, thence west 80 chains, thence north 80 chains, thence east 80 chains, thence south 80 chains to the place of beginning, containing 640 acres, more or less.

Ed. Kurtz, Locator.
John Gloyn, Agent.
Dated April 1st, 1909. 18

CRANBROOK LAND DISTRICT

District of East Kootenay.

Take notice that I, John Angus Fergusson of Cranbrook, occupation clothing merchant, intend to apply for permission to purchase the following described lands: Commencing at a post planted at the S.W. corner of lot No. 1113, thence west 20 chains thence north 80 chains, thence east 20 chains, thence south 80 chains to place of commencement, containing 160 acres more or less.

John Angus Fergusson, Locator.
H. Melton, Agent.
Dated April 27th, 1909.

CRANBROOK LAND DISTRICT

District of Kootenay.

Take notice, that I, Alexander W. Smith, of Rossland, B. C., occupation Hotelkeeper, intend to apply for permission to purchase the following described lands, commencing at a post planted about one mile west of the Flathead river and one mile north of the International boundary line, and west of lot 7339, being the south east corner, thence north 80 chains; thence west 80 chains, thence south 80 chains, thence east 80 chains to point of commencement and containing 640 acres more or less.

Alexander W. Smith, Locator.
George W. Kerr, Agent.
Located this 28th day of March, 1909. 16

CRANBROOK LAND DISTRICT

District of Kootenay.

TAKE NOTICE that sixty days after date I, George Loyd, civil engineer, Cranbrook, intend making application to the Honorable the Chief Commissioner of Lands a d Works, for permission to purchase the following described lands:

Commencing at a post planted at the N. W. corner of Lot 1591 on the East Bank of the Kootenay River, thence east 13 chains more or less, following the Northern Boundary of Lot 15 to a corner post of Lot 8103, thence north 20 chains, more or less, following the west Boundary of Lot 8103 to bank of Kootenay River; thence following Kootenay River in a South-Westerly direction to place of beginning, containing 20 acres more or less.

GEORGE LOYD.
Dated February 19th, 1909. 12

CRANBROOK LAND DISTRICT

District of Kootenay.

Take notice that I, Arthur C. Kemmis of Pincher Creek, Alberta, occupation Barrister, intend to apply to purchase the following described lands, commencing at a post planted about 3½ miles north of the International boundary line and about 1½ miles north east of lot 7841 and adjacent on the eastern boundary to Henry Riviere and Frederick Porritt's applications, being the southwest corner, thence north 80 chains, thence east 80 chains, thence south 80 chains thence west 80 chains, to the point of commencement, and containing 640 acres more or less.

Arthur C. Kemmis, Locator.
George W. Kerr, Agent.
Located March 29th, 1909. 16

CRANBROOK LAND DISTRICT

District of Kootenay.

Take notice that I, Frederick Porritt of Barrie, Ontario, occupation gentleman, intend to apply for permission to purchase the following described lands, commencing at a post planted about four miles north of the international boundary line and about 2 miles north of lot 7841 and adjacent to the northwest corner of Henry Reviere's application, being the south west corner, thence north 80 chains, thence east 80 chains, thence south 80 chains, thence west 80 chains to the point of commencement, and containing 640 acres more or less.

Frederick Porritt, Locator.
George W. Kerr, Agent.
Located March 29th, 1909. 16

CRANBROOK LAND DISTRICT

District of East Kootenay.

Take notice that John Cannon of Cranbrook, B. C., occupation checker, intends to apply for permission to purchase the following described lands: Commencing at a post planted at N.E. corner of lot 8535, thence east to S. E. corner of lot 4142, thence south to north boundary of lot 123, thence west to S.E. corner of lot 8535, thence north to point of commencement.

John Cannon, Locator.
James William Moore, Agent
Dated April 15, 1909 19

CRANBROOK LAND DISTRICT

District of East Kootenay.

Take notice that Henry Hector Linnell of Cranbrook, B.C., occupation checker, intends to apply for permission to purchase the following described lands: Commencing at a post planted at the N.E. corner of lot 4142, thence east 40 chains, thence south 30 chains, thence west 40 chains thence north 30 chains to point of commencement.

Henry Hector Linnell, Locator.
James William Moore, Agent
Dated April 15, 1909 19

COAL AND PETROLEUM NOTICE.

Notice is hereby given that thirty (30) days after the first publication of this notice I intend to apply to the Chief Commissioner ol Lands and Works for the district of East Kootenay for a license to prospect for coal and petroleum on the following described lands: Situated on Akamina brook, east of and adjoining the Southeast B. C. Land and Oil Co.'s lands, block 4593 Southeast Kootenay: Commencing at a post planted near the Wagon, and about one half mile east of said brook, being the northeast corner of J. W. Blakeney's location, thence south 80 chains, thence west 80 chains, thence north 80 chains, thence east 80 chains to the place of beginning, containing 640 acres more or less.

J. W. Blakeney, Locator
John Gloyn, Agent.
Dated April 1st, 1909. 18

CRANBROOK LAND DISTRICT.

District of East Kootenay.

Take notice that I, Thomas Edward Murphy of Fort Steele Junction, occupation station agent, intend to apply for permission to purchase the following described lands: Commencing at a post planted at the south east corner of Wm. Tupper's pre-emption, No. 1074, thence north 40 chains thence east 20 chains more or less to the river, thence following the said Moyie river down stream to the place of commencement containing 80 acres more or less.

Thomas Edward Murphy, Locator
H. Melton, Agent.
Dated April 22nd, 1909. 18

CRANBROOK LAND DISTRICT

District of Kootenay.

Take notice that I, Henry Riviere of Pincher Creek, Alberta, occupation rancher, intend to apply for permission to purchase the following described lands, commencing at a post planted about three miles north of the International boundary line and about one mile north of lot 7841 and adjacent to the northwest corner of Henry E. Hyde's application, being the southwest corner, thence north 80 chains, thence east 80 chains, thence south 80 chains, thence west 80 chains to the point of commencement, and containing 640 acres more or less.

Henry Riviere, Locator.
George W. Kerr, Agent.
Located March 29th, 1909. 16

CRANBROOK LAND DISTRICT

District of Kootenay.

Take notice that I, George B. Bolster of Pincher Creek, Alberta, occupation horse dealer, intend to apply for permission to purchase the following described lands, commencing at a post planted about three miles north of the International boundary line and about one mile north of the northern boundary of lot 7841 and adjacent to the north west corner of Henry E. Hyde's location, being the south east corner, thence west 80 chains, thence north 80 chains, thence east 80 chains, and then south 80 chains to the point of commencement, and containing 640 acres more or less.

George B. Bolster, Locator.
George W. Kerr, Agent.
Located March 29th, 1909. 16

CRANBROOK LAND DISTRICT.

District of Kootenay.

Take notice that I, Thomas William Leask, occupation, mill owner, intend to apply for permission to purchase one hundred and sixty acres of land, bounded as follows:

Commencing at a post planted at the southeast corner of Lot 8435, and thence west 40 chains, thence south 40 chains, thence east 40 chains, thence north 40 chains.

Thos. W. Leask, Locator
H. Melton, Agent.
Dated April 2nd, 1409

NOTICE.

Take notice that I intend to apply to the Superintendent of Provincial Police, after thirty days from the first appearance of this notice, for a renewal of my license to sell intoxicating liquors, under the provisions of the statutes in that behalf, in the premises described as the Wattsburg hotel, at Wattsburg, B.C.

F. W. KELSALL.
Dated April 28th, 1909. 18

CRANBROOK LAND DISTRICT

District of Kootenay.

TAKE NOTICE that Frank Watts of Wattsburg, B.C., occupation lumberman, intends to apply for permission to purchase the following described lands:

Commeocing at a post planted at the North East corner of Lot 5244; thence South 80 chains, thence East 20 chains, thence North 80 chains, thence west 20 chains to point of commencement, containing 160 acres more or less.

FRANK WATTS.
Dated March 17th, 1909. 12

CERTIFICATE OF THE REGISTRATION OF AN EXTRA-PROVINCIAL COMPANY.

"Companies Act, 1897"

I HEREBY CERTIFY that the "Seippel Timber Company" has this day been registered as an extra-provincial company under the "Companies Act 1897" to carry out or to affect all or any of the objects of the Company to which the legislature of British Columbia extends.

The head office of the company is situate at Stillwater, Minnesota.

The amount of the capital of the company is one hundred thousand dollars, divided into one thousand shares of one hundred dollars each.

The head office of the company in this province is situate at the city of Cranbrook, and Alexander B. Macdonald, Barrister-at-law, whose address is Cranbrook, B.C., is the attorney for the company. Not empowered to issue and transfer stock.

The time of the existence of the company is thirty years from the 27th day of August, 1906.

The Company is limited.

Given under my hand and seal of office at Victoria, Province of British Columbia, this 31st day of March, one thousand nine hundred and nine.

(L.S.) S. Y. WOOTTON,
Registrar of Joint Stock Companies.

The object for which this company has been established and registered are:—

To do all kinds of manufacturing and trading business; to purchase, own, hold and dispose of timber and all the products of timber; to carry on and conduct a general logging, lumbering and manufacturing business; to erect, buy and sell saw-mills, shingle-mills, planing mills, and all other mills and factories; to establish, operate, buy and sell lumber yards; to purchase, own, hold, manufacture, sell and deal in any and all kinds of goods and wares, merchandise and personal property of every character and description; to own, buy, sell, lease and improve lands wherever situate; to build, equip, and manage water flumes for the transportation of wood, lumber, timber and timber products, and to do all such business as may be incidental thereto. 18-4

CRANBROOK LAND DISTRICT

District of East Kootenay.

Take notice that I, Mrs. McFarlane of Cranbrook, occupation married woman, intend to apply for permission to purchase the following described lands: Commencing at a post planted at the north east corner of Cooper's pre-emption, thence west 10 chains, thence north 20 chains, thence east to Moyie river, thence following down stream to place of commencement.

Mrs. Sadie J. McFarlane.
H. Melton, Agent.
Dated April 3rd, 1909. 17

CRANBROOK LAND DISTRICT

DISTRICT OF KOOTENAY.

Take notice that I, George A. Jamieson, of Cranbrook, B. C., occupation, undertaker, intend to apply for permission to purchase the following described lands: Commencing at a post planted at the N. W. corner of lot No. 6424, thence east 40 chains; thence north 20 chains, thence west 40 chains, thence south 20 chains to place of commencement, containing 80 acres.

George Alexander Jamieson.
March 16, 1909. 12

COAL AND PETROLEUM NOTICE.

1 Notice is hereby given that 30 days after date I intend to apply to the Honourable, the Chief Commissioner of Lands and Works, for a licence to prospect for coal and petroleum on the following described lands: Starting at a post planted 200 feet north of the southeast corner of lot 1663, thence north 80 chains, thence east 80 chains, thence south 80 chains thence west 80 chains, to the place of commencement, containing 640 acres, more or less.

S. J. Cotton, Locator
John Anderson, Agent
Sam McAlister, Witness
Dated April 5th, 1904. 17

COAL AND PETROLEUM NOTICE.

2 Notice is hereby given that 30 days after date I intend to apply to the Honourable, the Chief Commissioner of Lands and Works, for a licence to prospect for coal and petroleum on the following described lands: Starting at a post planted one mile west of John Anderson's northwest corner post, thence west 80 chains, thence north 80 chains, thence east 80 chains, thence south 80 chains to the place of commencement, containing 640 acres, more or less.

C. A. Barton, Locator
John Anderson, Agent
Sam McAlister, Witness.
Dated April 7th, 1909. 17

COAL AND PETROLEUM NOTICE.

3 Notice is hereby given that 30 days after date I intend to apply to the Honourable, the Chief Commissioner of Lands and Works, for a licence to prospect for coal and petroleum on the following described lands: Starting at a post planted at or near the southeast corner of Mrs. Livingstone's claim, thence east 80 chains, thence south 80 chains, thence west 80 chains, thence north 80 chains to the place of commencement, containing 640 acres, more or less.

William Anderson, Locator.
John Anderson, Agent
Sam McAlister, Witness.
Dated, April 8th, 1909. 17

COAL AND PETROLEUM NOTICE.

4 Notice is hereby given that 30 days after date I intend to apply to the Honourable, the Chief Commissioner of Lands and Works, for a licence to prospect for coal and petroleum on the following described lands: Starting at a post planted near the northeast corner of the Batise Lamereux claim, thence north 80 chains, thence east 80 chains, thence south 80 chains, thence west 80 chains to the place of commencement, containing 640 acres, more or less.

William Good, Locator
John Anderson, Agent
Sam McAlister, Witness.
Dated April 9th, 1909. 17

COAL AND PETROLEUM NOTICE.

5 Notice is hereby given that 30 days after date I intend to apply to the Honourable, the Chief Commissioner of Lands and Works, for a licence to prospect for coal and petroleum on the following described lands Starting at a post planted at or near the northeast corner of the Batise Lamereux claim, thence east 80 chains, thence south 80 chains, thence west 80 chains, thence north 80 chains to the place of commencement, containing 640 acres, more or less.

C. E. Kunsch, Locator
John Anderson, Agent
Sam McAlister, Witness.
Dated April 9th, 1909. 17

COAL AND PETROLEUM NOTICE.

6 Notice is hereby given that 30 days after date I intend to apply to the Honourable, the Chief Commissioner of Lands and Works, for a licence to prospect for coal and petroleum on the following described lands Starting at a post planted at or near the northeast corner of the Neil McQuarrie claim, thence north 80 chains, thence east 80 chains, thence south 80 chains, thence west 80 chains to the place of commencement, containing 640 acres, more or less.

Susan Bows, Locator
John Anderson, Agent
Sam McAlister, Witness.
Dated April 9th, 1909. 17

COAL AND PETROLEUM NOTICE.

7 Notice is hereby given that 30 days after date I intend to apply to the Honourable, the Chief Commissioner of Lands and Works, for a licence to prospect for coal and petroleum on the following described lands: Starting at a post planted at the southeast corner of the M. A. Macdonald claim, thence south 80 chains, thence west 80 chains, thence north 80 chains, thence east 80 chains to the place of commencement, containing 640 acres more or less.

Elizabeth McKachine, Locator.
Sam McAlister, Witness.
Dated April 9th, 1909. 17

COAL AND PETROLEUM NOTICE.

8 Notice is hereby given that 30 days after date I intend to apply to the Honourable, the Chief Commissioner of Lands and Works, for a licence to prospect for coal and petroleum on the following described lands: Starting at a post planted one mile east of Irvin Anderson's northeast corner post, thence north 80 chains, thence west 80 chains, thence south 80 chains, thence east 80 chains to the place of commencement, containing 640 acres, more or less.

M. A. Macdonald, Locator
John Anderson, Agent
Sam McAlister, Witness.
Dated April 9th, 1909. 17

COAL AND PETROLEUM NOTICE.

9 Notice is hereby given that 30 days after date I intend to apply to the Honourable, the Chief Commissioner of Lands and Works, for a licence to prospect for coal and petroleum on the following described lands: Starting at a post planted at the southeast corner of the M. A. Macdonald claim, thence east 80 chains, thence north 80 chains, thence west 80 chains, thence south 80 chains to the place of commencement, containing 640 acres, more or less.

Johanna Anderson Locator
John Anderson, Agent
Sam McAlister, Witness.
Dated April 9th, 1909. 17

COAL AND PETROLEUM NOTICE.

10 Notice is hereby given that 30 days after date I intend to apply to the Honourable, the Chief Commissioner of Lands and Works, for a licence to prospect for coal and petroleum on the following described lands: Starting at a post planted at or near one mile east of the northeast corner post on the Irvin Anderson claim, thence east 80 chains, thence south 80 chains, thence west 80 chains, to the place of commencement, containing 640 acres, more or less.

Mary Ann Good, Locator
John Anderson, Agent
Sam McAlister, Witness.
Dated April 9th, 1909. 17

COAL AND PETROLEUM NOTICE.

11 Notice is hereby given that 30 days after date I intend to apply to the Honourable, the Chief Commissioner of Lands and Works, for a licence to prospect for coal and petroleum on the following described lands: Starting at a post planted at or near the northeast corner of the Eliza Good claim, thence north 80 chains, thence east 80 chains, thence south 80 chains, thence west 80 chains to the place of commencement, containing 640 acres, more or less.

Sam McAlister, Locator
John Anderson, Agent
Charles Phillipps, Witness.
Dated March 24th, 1909. 17

COAL AND PETROLEUM NOTICE

12 Notice is hereby given that 30 days after date I intend to apply to the Honourable, the Chief Commissioner of Lands and Works, for a licence to prospect for coal and petroleum on the following described lands Starting at a post planted at or near the northeast corner of the Eliza Good claim, thence south 80 chains, thence east 80 chains, thence north 80 chains, thence west 80 chains to the place of commencement, containing 640 acres more or less.

John Eccles, Locator.
John Anderson, Agent
Charles Philips, Witness
Dated March 24th, 1909. 17

COAL AND PETROLEUM NOTICE.

District of East Kootenay.

Notice is hereby given that 30 days from date hereof I intend to apply to the Chief Commissioner of Lands and Works and the Assistant Commissioner of Lands and Works for the District of East Kootenay for a licence to prospect for coal and petroleum on the following described lands on Kish-e-neh-na Creek in the Flathead Valley: Commencing at a post planted at the south east corner about one-fourth of a mile east of the junction of Kish-e-neh-na Creek with Akamina Creek on the western boundary of Edward Kurtz's location, being the initial post, thence north 80 chains, thence west 80 chains, thence south 80 chains, thence east 80 chains to point of commencement, and containing 640 acres, more or less.

Percy Dunkerley, Locator
James Fisher, Agent.
Located April 2nd, 1909. 17

CRANBROOK LAND DISTRICT

District of East Kootenay.

Take notice that I, Walter Bruce McFarlane of Cranbrook, occupation merchant, intend to apply for permission to purchase the following described lands: Commencing at a post planted at the southeast corner of lot 8435, thence south 70 chains, thence east 20 chains, thence north 30 chains, thence east 20 chains, thence north 40 chains, thence west 40 chains to place of commencement.

Walter Bruce McFarlane.
Dated April 3rd, 1909. 17

CRANBROOK LAND DISTRICT

District of East Kootenay.

Take notice that I, Harry McIntosh of Halcyon, B. C., occupation Hotel keeper, intend to apply for permission to purchase the following described lands: Commencing at a post planted at about one mile west of the Flathead river and one mile north of the International boundary line, and west of lot 7336, being the north east corner, thence south 80 chains, thence west 80 chains, thence north 80 chains, thence east 80 chains to the point of commencement and containing 640 acres more or less.

Harry McIntosh, Locator
George W. Kerr, Agent
Located March 28th, 1909. 17

CRANBROOK LAND DISTRICT

District of East Kootenay.

Take notice that I, Thomas Edward Murphy, occupation station agent, intend to apply for permission to purchase the following described lands: Commencing at a post planted on the north bank of the Moyie river, opposite the N. E. corner of lot No. 8745, thence north 40 chains, thence east 20 chains more or less to the Moyie river, thence following the meandering of the Moyie river to place of beginning, containing 80 acres more or less.

Thomas Edward Murphy
H. Melton, Agent.
Dated April 21st, 1909. 17

COAL AND PETROLEUM NOTICE.

Notice is hereby given that 30 days from date hereof I intend to apply to the Chief Commissioner of Lands and Works and the Assistant Commissioner of Lands and Works for the District of East Kootenay for a licence to prospect for coal and petroleum on the following described lands on Kish-e-neh-na Creek in the Flathead Valley: Commencing at a post planted at the northeast corne being the initial post, adjacent to the northwest corner of Graham Cruickshank's location, thence south 80 chains, thence west 80 chains, thence north 80 chains, thence east 80 chains to the point of commencement, containing 640 acres more or less.

James Buchanan, Locator
James Fisher, Agent.
Located March 27th, 1909. 17

COAL AND PETROLEUM NOTICE.

District of East Kootenay.

No. 1 Notice is hereby given that 30 days from date hereof I intend to apply to the Chief Commissioner of Lands and Works and the Assistant Commissioner of Lands and Works for the District of East Kootenay for a licence to prospect for coal and petroleum on the following described lands, Commencing at a post planted about one half mile north of the western boundary of Henry E. Dodge location, being the initial post north west corner, thence south 80 chains, thence east 80 chains to the western boundary of James Buchanan's location, thence north 80 chains, thence west 80 chains to the point of commencement, and containing 640 acres more or less.

James Sutherland Chisholm Fraser
Locator.
Located, April 1st, 1909. 17
George W. Kerr, Agent.

No. 2 Commencing at a post planted at the north east corner, being the initial post adjacent to the north west corner of J. S. C. Fraser's location, thence south 80 chains, thence west 80 chains, thence north 80 chains thence east 80 chains to the point of commencement, and containing 640 acres, more or less.

Norman S. Fraser, Locator.
George W. Kerr, Agent.
Located April 1st, 1909.

COAL AND PETROLEUM NOTICE.

District of East Kootenay.

Notice is hereby given that 30 days from date hereof I intend to apply to the Chief Commissioner of Lands and Works and the Assistant Commissioner of Lands and Works for the District of East Kootenay for a licence to prospect for coal and petroleum on the following described lands on Kish-e-neh-na Creek in the Flathead Valley: Commencing at a post planted at the north east corner, being the initial post, adjacent to the north west corner of Graham Cruickshank's location, thence south 80 chains, thence west 80 chains, thence north 80 chains, thence east 80 chains to the point of commencement, and containing 640 acres more or less.

Arthur N. Skill, Locator
James Fisher, Agent.
Located April 2nd, 1909. 17

COAL AND PETROLEUM NOTICE

District of East Kootenay

Notice is hereby given that 30 days from date hereof I intend to apply to the Chief Commissioner of Lands and Works and the Assistant Commissioner of Lands and Works for the District of East Kootenay for a licence to prospect for coal and petroleum on the following described lands on Kish-e-neh-na Creek in the Flathead Valley: Commencing at a post planted on the east bank of Turnbull creek, a small creek flowing northerly into Kish-e-neh-na creek about two miles west of Edward Kurtz's location, being the initial post northwest corner, thence south 80 chains, thence east 80 chains, and thence north 80 chains, thence west 80 chains to point of commencement, and containing 640 acres more or less.

Graham Cruickshank, Locator.
James Fisher, Agent.
Located March 27th, 1909. 17

NOTICE.

Take notice that I intend to apply to the Superintendent of Provincial Police, after thirty days from the first appearance of this notice, for a renewal of my licence to sell intoxicating liquors, under the provisions of the statutes in that behalf, in the premises described as the Imperial Hotel, Fort Steele, B. C.

BEN W. WERDEN.
Dated April 28, 1909. 18-4

NOTICE

Take notice that I intend to apply to the Superintendent of Provincial Police, after thirty days from the first appearance of this notice, for a renewal of my license to sell intoxicating liquors, under the provisions of the statutes in that behalf, in the premises described as the Royal hotel Marysville, B. C.

H. L. LAWYER.
Dated April 3rd, A.D., 1909. 18-4

NOTICE.

Take notice that I intend to apply to the Superintendent of Provincial Police, after thirty days from the first appearance of this notice, for a renewal of my license to sell intoxicating liquors at the Wycliffe Hotel, Wycliffe, B. C.

Dated April 22nd, A.D., 1909. 17-4
WILLIAM H. BRADFORD.

NOTICE.

Take notice that I intend to apply to the Superintendent of Provincial Police after thirty days from the publication of this notice for a renewal of my license to sell intoxicating liquors by retail on the premises known as the Windsor Hotel, Fort Steele, B. C.

H. S. MATHER.
Dated Fort Steele, May 1st, 1909. 18

NOTICE.

Take notice that I intend to apply to the Superintendent of Provincial Police after thirty days from the publication of this notice for a renewal of my license to sell intoxicating liquors by retail on the premises known as the Wasa Hotel, Wasa, B. C.

NILS HANSON.
Dated Wasa, May 1st, 1909 18

NOTICE.

Take notice that I intend to apply to the Superintendent of Provincial Police, after thirty days from the first appearance of this notice, for a license to sell intoxicating liquors, under the provisions of the statutes in that behalf, in the premises described as the Belleview Hotel at Wardner, B. C., to commence on the first day of July, A. D., 1909.

FRANCIS E. RANSOME.
Dated April 22nd, A.D., 1909. 17-4

CRANBROOK LAND DISTRICT

District of East Kootenay.

Take notice that I, George Welch of Cranbrook, occupation railway conductor, intend to apply for permission to purchase the following described land. Commencing at a post planted at the southeast corner lot 7929, thence west 40 chains, thence north to the Whitney pre-emption, thence east 40 chains, thence south 40 chains to place of commencement, containing 160 acres more or less.

George Welch, Locator
Dated April 24, 1909. 18

COAL AND PETROLEUM NOTICE.

District of East Kootenay.

Notice is hereby given that 30 days from date hereof I intend to apply to the Chief Commissioner of Lands and Works and the Assistant Commissioner of Lands and Works for the District of East Kootenay for a licence to prospect for coal and petroleum on the following described lands on Kish-e-neh-na Creek in the Flathead Valley: Commencing at a post planted at the south east corner, being the initial post, adjacent to the northwest corner of Graham Cruickshank's location, thence north 80 chains, thence west 80 chains, thence south 80 chains, thence east 80 chains, to point of commencement, and containing 640 acres more or less.

James Fisher, Agent.
Located March 27th, 1909. 17
Henry Edmund Dodge, Locator

COAL AND PETROLEUM NOTICE.

District of East Kootenay.

Notice is hereby given that 30 days from date hereof I intend to apply to the Chief Commissioner of Lands and Works and the Assistant Commissioner of Lands and Works for the District of East Kootenay for a licence to prospect for coal and petroleum on the following described lands situated on Pass Creek Flathead Valley South East Kootenay, B. C., commencing at a post planted at about one and a half miles east of the point where Pass Creek enters into Akamina Creek, being the south west corner adjacent to the south east corner of N. Whealden's claim Initial post. Thence north 80 chains, thence east 80 chains, thence south 80 chains, thence west 80 chains to the point of commencement and containing 640 acres, more or less.

Fred W. Conway, Locator
George W. Kerr, Agent
Located April 2nd, 1909.

COAL AND PETROLEUM NOTICE

District of East Kootenay.

Notice is hereby given that 30 days from date hereof I intend to apply to the Chief Commissioner of Lands and Works and the Assistant Commissioner of Lands and Works for the District of East Kootenay for a licence to prospect for coal and petroleum on the following described lands on Kish-e-neh-na Creek in the Flathead Valley: Commencing at a post planted at the south west corner being the initial post, adjacent to the northwest corner of Graham Cruickshank's location, thence north 80 chains, thence east 80 chains, and thence south 80 chains, thence west 80 chains to the point of commencement and containing 640 acres more or less.

Robert Holden Stewart, Locator
James Fisher, Agent.
Located March 27th, 1909. 17

FURNITURE

ON April 1st we decided to take over Hill & Co's stock of Furniture, Carpets and Rugs. After invoicing the stock we found it much larger than we anticipated. To reduce the stock to a satisfactory point we decided to reduce prices, and judging by the amount of business we have done in this department, we believe that OUR prices have been found very satisfactory.

Mr. Geo. Chapman has charge of this new department, which is located on the second floor formerly occupied by the tailoring department and stock rooms. He will be glad to meet all his old friends. By courteous attention and thoroughly dependable goods at lowest prices, we hope to make this department as popular in East Kootenay as are the other departments in our big store.

If You Require Anything For Your Home, Such as:

Carpets, Rugs, Mats, Iron or Brass Beds, Sideboards, Buffets, Lounges, Davenports, China or Music Cabinets, Morris Chairs, Rockers, Easy Chairs, Dining Chairs, Dining Tables, Writing Desks, Rattan Goods, Dressers, Stands, Wardrobes, Carpets Rugs and Mats.

It Will Pay You Well to Inspect our Stock Before Buying.

Our stock of Leather Chairs and Lounges is very large and well assorted and the prices make you feel like buying.

We have quantity of Carpet Remnants and Fringe, from which we can make mats at very low prices.

FINK MERCANTILE CO., LTD.

THE FINK MERCANTILE CO. LTD.

NEWPORT

If you want a delicious Chocolate try those Newports at The Palm. We have just received a large stock and are

Sole Agents for Cranbrook.

—o—

THE PALM

Frank Dezall

GENERAL BLACKSMITH and WOODWORKER

—o—

Rubber Tires Applied To Buggy Wheels

—o—

AGENTS FOR CANADIAN CYCLE AND MOTOR CO'S BICYCLES

—o—

Repairing a Specialty.

Phone 50 • • • P. O. Box 213.

W. CLINE

—o—

Of the old Manitoba Barber Shop can now be found in the

MANITOBA HOTEL

First Class Work in all branches of the

Tonsorial Art

Cranbrook Livery

We ask you to call and try our new Consignment of new and Up-to-date rigs for Winter and Summer. Just received Toppir and Reliable Horses at your disposal. Give them a trial and be convinced.

Phone 47 Cranbrook, B.C.

Indigestion

Stomach trouble is but a symptom of, and not in itself a true disease. We think of Dyspepsia, Heartburn, and Indigestion as real diseases, yet they are symptoms only of a certain specific Nerve sickness—nothing else.

It was this fact that first correctly led Dr. Shoop in the creation of that now very popular Stomach Remedy—Dr. Shoop's Restorative. Going direct to the stomach nerves, alone brought that success and favor to Dr. Shoop and his Restorative. Without that original and highly vital principle, no such lasting accomplishments were ever to be had.

For stomach distress, bloating, biliousness, bad breath and sallow complexion, try Dr. Shoop's Restorative—Tablets or Liquid—and see for yourself what it can and will do. We sell and cheerfully recommend

Dr. Shoop's Restorative

BEATTIE & ATCHISON.

STEADY EMPLOYMENT

—o—

For a reliable local salesman representing Canada's Oldest and Greatest Nurseries in Cranbrook and adjoining country.

The popularity of our stock which is grown on limestone soil, making our trees and bushes hardier and longer-lived than coast grown stock, is acknowledged by experienced fruit growers.

We make a specialty of growing stock for British Columbia and ship in carload to that province.

A permanent situation to right man, with territory reserved.

Pay weekly; free outfit. Write for particulars.

Stone & Wellington

FONTHILL NURSERIES

TORONTO..... ....ONT

(Licensed by B. C. Government.)

CITY LIVERY and FEED STABLES

BELANGEE, PROPRIETOR

—o—

To those wanting a swell turnout give us a call we can please you.

—o—

Hay, Grain, and Wood for Sale.

—o—

CRANBROOK, B.C. PHONE 90

We Deal in Everything From a Needle to a Locomotive

—o—

JOSEPH H. McLEAN

DEALER IN

All kinds of Second-Hand Goods Furniture a SPECIALTY

—o—

BUYER OF FURS

—o—

Page's Old Stand, Hanson Ave

Phone 251

BOVRIL Helps You to Eat

Because it contains all the stimulating properties of beef in a concentrated form. This excites the appetite and makes you hungry.

BOVRIL Feeds You

Because it contains all the Albumen and Fibrin of the beef. These are the vital nourishing properties which make BOVRIL differ so essentially from all other preparations of meat.

Take

BOVRIL

Do not accept substitutes. 108

"Cherry-Blossom."

THE JAPANESE GIVE GOOD EXAMPLE.

It is a proverb of Cherry Blossom Land that a healthy stomach is the basis of all strength. Good nature is also recognized as of great importance. The Japanese as a people are remarkable for their health, endurance, patience and skill.

The cherry tree is the most highly prized of all in Japan. It not only gives forth a beautiful blossom but the wild cherry tree furnishes a bark which is most highly prized in medicine.

Wild Cherry (*Prunus Virginiana*). The UNITED STATES DISPENSATORY, which is an authority on medicines, says of the properties of this Black Cherrybark: "Uniting with a tonic power the property of calming irritation and diminishing nervous excitability. Adapted to the treatment of diseases in which there is debility of the stomach or of the system." Another authority, KING'S AMERICAN DISPENSATORY says, "it gives tone and strength to the system, useful in fever, cough, and found excellent in consumption." This ingredient is only one of several very important native, medicinal roots in Dr. Pierce's Golden Medical Discovery. *This is a remedy which has enjoyed the public approval for nearly forty years,* nothing new or untried about it, has cured thousands of people of those chronic, weakening diseases which are accompanied by a cough, such as bronchitis and incipient consumption. More than that, by reason of the other ingredients, Bloodroot, Mandrake, Golden Seal, and Queen's root, all of the medicinal virtues of which are scientifically extracted and combined in Dr. Pierce's Golden Medical Discovery, *remarkable cures of* dyspepsia and stomach disorders have been accomplished.

Nearly forty years ago, Dr. Pierce *discovered* that chemically pure glycerine of proper strength is a better solvent and preservative of the active medicinal principles residing in most of our indigenous or native medicinal plants than is alcohol. As its use is entirely unobjectionable, while alcohol is well known when used even in small portions, for a protracted period, to do lasting injury to the human system, especially in the case of delicate women and children, he decided to use chemically pure glycerine instead *of the usually employed alcohol* in the preparation of his medicines. He found that the glycerine, besides being entirely harmless, possesses intrinsic medicinal properties of great value. Its nutritive properties, Dr. Pierce believes, far surpass those of cod liver oil, entitling it to favorable consideration in all cases of incipient consumption and other wasting diseases. It is an invigorating, tonic alterative and owes its virtues to Nature's vegetable garden. Dr. Pierce is only the

Nature's Garden. *scientific* gardener who knows how to combine the plants given us by Nature to cure our diseases. This preparation is of pleasant taste, agrees perfectly with rebellious and sensitive stomachs, and is extremely effective in restoring tone and vigor to the entire system. It cures inflammatory troubles of the stomach as well as indigestion and dyspepsia arising from weak stomach. One reason why it restores the health of run-down, pale and emaciated people is because it first throws out the poisons from the blood through the liver and kidneys. It then begins *its reconstructive work in building up* flesh by first making good, rich, red blood.

The "Golden Medical Discovery" is made in a large laboratory, thoroughly equipped with every scientific appliance, at Buffalo, N. Y. Qualified chemists are in charge of the laboratory, with nearly a score of skilled physicians and surgeons employed to scrutinize, determine and prescribe these remedies and other means of cure as seem best suited to many thousands of cases of chronic diseases which come before them for treatment each year. It costs you nothing to write to Dr. R. V. Pierce—the head of this Institution, at Buffalo, N. Y. and get an accurate medical opinion in your special case *and wholly without charge.*

$5.00 CASH

AND

$3.00 a MONTH

Good Discount For Cash

ALSO SECOND HAND MACHINES FOR SALE CHEAP AND TO RENT.

—o—

GEO. P POWELL, Agent

Armstrong Avenue.

Phone 166 Cranbrook, B. C.

The Prospector.

ESTABLISHED 1896.

A. B. Grace,

PUBLISHER AND EDITOR.

Current Comments.

—o—

It was a case at Constantinople of harem scare 'em.

• • • •

The price of peace is obedience to law, a large army, and strong navy.

• • • •

A good fog whistle would be a better fire alarm than the cracked bell which is now used.

• • • •

A dead issue—The grave diggers of New York have recently formed a union.

• • • •

The work committee is now ready *to commence work in street and sidewalk improvements.*

• • • •

The poulation of Canada is placed at 7,000,000, *an increase of 1,600,000* since the last census of 1901.

• • • •

Italy has been jarred 213 times by earthquakes sinces December 28th. Must have been a serious case of shakes.

• • • •

Shrubb defeated Longboat at Montreal Saturday last in a 15 mile race. The English runner knew all the time that Longboat was in the race.

• • • •

St. Ives at New York on Saturday last cinched his title as a Marathon winner, by defeating a field of thirteen runners.

• • • •

Western members in the house of commons say the people of the west "want to help the empire." Yes, and they want to supply it with flour.

• • • •

The mild weather of the past week has had its effect and the creeks and rivers of the district are rising rapidly.

• • • •

Sultan Abdul Hamid's alleged buried treasure may as yet be as famous *in Peru as Capt. Kidd's is* along the Atlantic shore.

• • • •

Big as is the British deficit and huge as is the budget brought in by the chancellor, there is no increase of taxes laid on the necessaries of life

• • • •

After June 1 Montclair bakers must deliver their bread in "sealed aseptic bags" so that no microbes can get in.

• • • •

Some of these days the people of this continent will wake up and take hold of the Black Hand without gloves.

• • • •

One point the opposition has not used against the government, is that no work has been done on the G.T.P. *this spring, that none is being* done, and none in prospect.

• • • •

Immigration to the Kootenays should be appreciated. Welcome every settler. Give them the glad hand. Sell them what they are seeking for at reasonable prices.

• • • •

The newspapers want to know who is responsible for the high price of wheat. As far as we can figure it out we are sure that the farmer has *nothing to do with it,* as his wheat was marketed late last fall.

• • • •

The public will learn with surprise as well as approval that the miners of the Crow's Nest have asked for a board of conciliation to investigate the points of difference between the operators and miners.

• • • •

"What has Holland done?" asked Mr. Foster, when Sir Wilfrid announced that "Hug the machine" Preston had been transferred from Japan to Holland as a Canadian trade representative.

• • • •

Women in China *are not demonstrative* in their letters to their husbands They don't send love by mail, but keep it to themselves. This is interesting from the fact that very few Chinese women can read or write.

• • • •

Sir Richard Cartwright explains that the reason for the proposed loan of ten million to the Grand Trunk Pacific is that the cost of labor and construction materials have gone up in the past five years. This is an explanation which does not explain.—Nelson News.

• • • •

The Liberal Association of Vancouver *have called* upon G. H. Cowan, M.P., to resign and contest "public opinion." Why don't the New Brunswick Liberals call upon "Slippery *Bill Pugsley" to resign; in the latter* case there is reason for it, in the former nothing.

• • • •

France is threatened with a revolution, in the meantime, notwithstanding the excitement and the apparent approach of a crisis Paris is as gay as ever, the social season being at its height and the boulevards are filled with pleasure hunting crowds.

• • • •

Mr. Borden's plea that as Canada is paying nine-tenths of the cost of construction of the G.T.P., she should pay the additional tenth and own the road, is a legitimate business proposition that should appeal to every zealous and loyal Canadian.

• • • •

Earl Grey and Sir Wilfrid Laurier are expected to visit British Columbia this summer. We trust that the tour will be arranged so that the distinguished gentlemen will visit Cranbrook, the metropolis of southeastern British Columbia.

• • • •

Abdul Hamid, the deposed Sultan of Turkey, is reported as having five million dollars deposited in a New York bank. As a prisoner of state, he won't be allowed to draw out enough money to purchase his eleven wives new summer outfits.

• • • •

An English judge declares he has never used a telephone, nor read a Sunday paper, watched a horse race, ridden in the tube railway, gambled, entered a place of amusement, ran into debt, or borrowed money. He is a remarkable man to have pleaded guilty to all these offenses.

• • • •

It would seem that the Liberal party of British Columbia recognise the necessity of sending pilgrims to Ottawa, to urge upon the Dominion government a reconsideration of their policy of neglect which has been manifested towards this province. John Oliver, M.P.P. for Delta, J. A. Macdonald, M.P.P., leader of the opposition, and H. C. Bremster, M.P.P. for Alberni, have been selected for this pilgrimage.

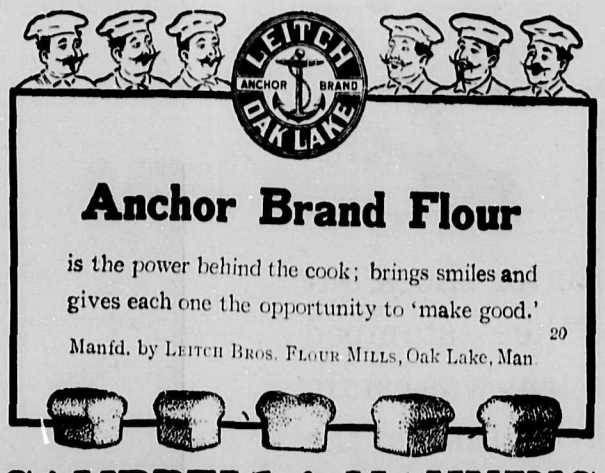

Anchor Brand Flour

is the power behind the cook; brings smiles and gives each one the opportunity to 'make good.' 20

Manfd. by LEITCH BROS. FLOUR MILLS, Oak Lake, Man.

CAMPBELL & MANNING

SOLE AGENTS.

Professional

HARVEY, McCARTER, AND MACDONALD,
Barristers and Solicitors,
CRANBROOK, B.C.

W. F. GURD,
Barrister, Solicitor, etc.,
CRANBROOK, B.C.

G. H THOMPSON,
Barrister, Solicitor, and Notary Public
Office—Reid Buildings,
CRANBROOK, B.C.

McVITTIE & PARKER
P.L.S. & C.E.
CRANBROOK, B.C.

J. T. LAIDLAW,
Mining Engineer and B.C. Land Surveyor,
CRANBROOK, B.C.
P.O Box 236. Phone 223.

CRANBROOK AERIE 967

F. O. E.

FRATERNAL ORDER EAGLES

Meet every Friday at 8 p.m

Visiting Brotners Cordially Invited

F. W. Reves, W. President
Wm. Anderson, Secretary.
Aerie Physician, P. O. Box 28.

Rocky Mountain Chapter

NO. 125. R. A. M.

Regular meetings:—2nd Tuesday in each month at eight o'clock.

Sojourning Companions are cordially invited.

H. L. ROTHWELL, Scribe E.

Box 4 CRANBROOK, B. C.

ANCIENT ORDER OF FORESTERS

COURT CRANBROOK, 8943

Meets in Carmen's Hall 2nd and 4th Thursday of each month at 8 p.m. sharp.

A. McCowan, Chief Ranger.
C. A. Abbott, Secretary.

Visiting Brethren made welcome.

MAPLE LEAF REBEKAH LODGE

—o—

Meets every second and fourth Wednesday at new Fraternity Hall. Sojouring Rebekahs cordially invited.

Mrs. F. E. Simpson, Noble Grand
Ada M. Hickenbotham, Secretary

Dr. E. W. Connolly

PHYSICIAN AND SURGEON

Office: Armstrong Ave.

HOURS

9 to 11 a.m. 2 to 4 p.m. 7 to 8 p.m.

Phone Office 105. Residence 109

J. W. RUTLEDGE,
M.M.V., V.S.,
Graduate of Ontario Veterinary College, Toronto, in 1898.
Graduate and Medalist of McKillip Veterinary College, Chicago, Ill., in 1900
Registered member of British Columbia Association.

ALL CALLS NIGHT & DAY PROMPTLY ATTENDED TO

OFFICE AT McKINSTRY'S LIVERY BARN
CRANBROOK, B.C.

W. CRAIG

MASONRY

Steam Boilers and Furnace Work a Specialty.

Cost and Stock Estimates Furnished Upon Application.

P.O. Box 834.

W. R. BEATTY
Undertaker,
Embalmer,
Funeral Director,
CRANBROOK, B.C.

Two farmers on Jim Creek killed 14 rattlesnakes in one day. They ought to call that stream Jimjam creek.

• • •

A man who was on the jury in a recent murder case in the United States has become insane. Probably he twisted his mind trying to take in one of the hypothetical questions asked by the counsel for the defence.

• • • •

It will take all kinds of hammering and agitations in the house and committees before the Kootenay Central is constructed.

• • • •

Mr. Fielding wants to raise $50,000,000. It seems that a big debt, even if incurred to assist in building the Grand Trunk Pacific has no terror for this governmental financier.

• • •

Supplementary estimates provide only $7,000 for public buildings in British Columbia. No mention is made for a public building at Cranbrook.

• • • •

A rhinoceros tried to charge Roosevelt, and the official taxidermist is now caring for its hide. These hunting reports make mighty interesting reading for Harriman, Tillman and others who made the same mistake of that African rhino.—Spokesman.

• • •

Says the Toronto News: "Mr. Pugsley says that Evans & Elkin got $180,000 for the Central Railway. Mr. Evans swore that he got $130,409.03. Does the minister charge Mr. Evans with perjury, or is he the diplomatist.

• • • •

How hard it is to vindicate a public *right in this country!* The people of this district have been fighting for nearly ten years for the construction of the Kootenay Central; charters have been renewed and subsidies been granted, but no railway constructed. The railway commission might with advantage look into this matter and see that the rights of the people are protected.

• • •

The railway commission has sounded the doom of the car lamp by requiring that only compressed oil gas, ascetylene gas, or electricity may be used in Canada.

• • •

Tolman, the Winnipeg Shylock, has issued orders to his offices that money is not to be loaned to newspaper *men, lawyers or people connected* with the police or the courts. He must think that they are poor pay.

CRANBROOK LAND DISTRICT

—o—

East Kootenay, Southern Division

—o—

Take notice that I, Andrew B. Grace of Cranbrook, occupation journalist, intend to apply for permission to purchase the following described lands: Commencing at a post planted at the N.W. corner of lot 6425, thence west 80 chains, thence south 80 chains, thence north 80 chains to place of commencement, containing 640 acres more or less.

A. B. Grace, Locator.

Dated April 21st, 1909. 20

C.C.C. C.C.C.

Calgary Cattle Co.

Fresh and Salted Meats, Fish and Poultry in season.

LOTS OF FINE YOUNG TURKEYS JUST ARRIVED

Orders by Mail will receive prompt attention.

Order by Phone, 45.

NORTH STAR HOTEL

KIMBERLEY, B.C.

H. W. DREW, Proprietor.

Found!

On Baker Street, one door west of Messrs. Hill & Co., the only place in town that can make life worth living.

Cosmopolitan Hotel

E. H. SMALL, Manager.

Rubber Dollar Store

C. W. VANWORMER, PROPRIETOR

HANSON AVENUE CRANBROOK, B.C.

We Buy Everything

HORSES, STOVES, new and second hand FURNITURE, CROCKERY and WEARING APPAREL

WE SELL what we have in stock at prices that will surprise you. A visit to the Dollar store will convince you that we have the goods, and can save you fifty per cent on any goods purchased.

We Buy and Sell For Cash

GEO. R. LEASK & CO.

BUILDERS AND **CONTRACTORS**

PHONE 114 P.O. BOX 865

Plans, Specifications and Estimates

FURNISHED ON APPLICATION

All kinds of building material constantly on hand.

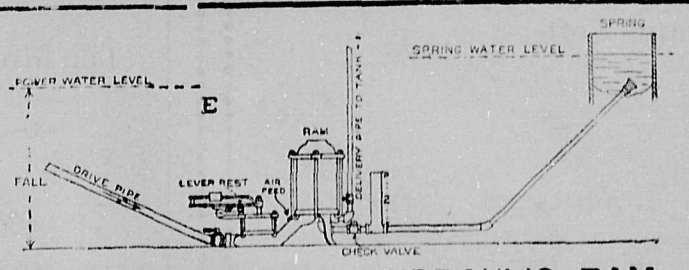

RIFE AUTOMATIC HYDRAULIC RAM.

Double acting rams pump spring water using impure water as power to operate them. Runs continuously and automatically. Pumping capacity up to 1,000,000 Gallons per day. No wearing parts except valves. Highest efficiency of any engine on the market. From 60 to 90 per cent. developed under repeated tests. Unequalled for IRRIGATION AND DOMESTIC purposes. Over seven thousand in use.

If you are interested write to or see H. Y. Parker.

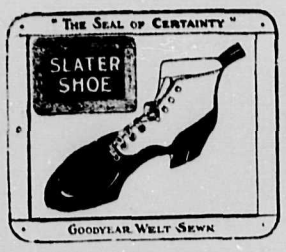

THE SLATER SHOES

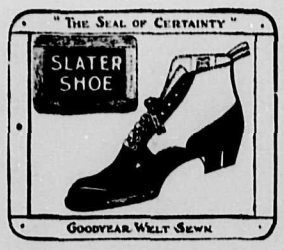

THERE are several makes of Slater shoes, but The Slater Shoe we sell is the Shoe stamped with the Sign of the Slate. The firm was established in 1869, and from a small beginning the factory has risen to the topmost rank in the output of shoes in the Canadian market.

Is this not a sure sign of sterling worth and merit? A shoe that will wear, give satisfaction and comfort. Another point and an important one to the purchaser, a standard price, marked on the sole of each shoe in the sign of the Slate.

Reason these points over and we only ask you to call and see our stock of:

THE SLATER SHOE

Every class leather every shape of foot

Prices $5.00. $5.50. $6.00. $6.50. and $7. a pair

BURNS BROS THE STORE OF FASHION CRANBROOK, B. C.

D. B. Beare of Toronto, was in town Friday.

Don't forget to clean up your premises.

The fire laddies held their regular weekly practice on Thursday evening.

C. Hawley of Windermere was at the Cosmopolitan Friday.

J. E. Macdonald of the Cranbrook Cigar Store was at Nelson this week on company business.

Born—At Cranbrook, on Saturday last, to Mr. and Mrs. L. B. Thompson, a boy.

D. R. Yates of the Staples Milling Co., of Wycliffe, was in town on Wednesday.

E. Earnest and J. B. Pettie of Elko were in town during the early part of the week.

The baseball boys were running around the diamond Thursday evening.

Game Warden Lewis of Fernie was in town Friday consulting with Game Warden Bates of Cranbrook.

Mrs. S. D. Merry left Thursday for Red Deer, Alta., where she will reside with her husband.

The Board of Trade will hold its regular monthly meeting at the Cranbrook hotel on Tuesday evening next.

J. D. McBride has received his new White Steamer, and is now enjoying a run over the prairie almost every evening.

Winter may not be lingering in the lap of spring but the old reprobate is threatening that chilling impropriety these nights.

The stock of the ladies department of the Hill & Co. store was moved to the Armstrong avenue store this week.

F. Davidson of Victoria, R. Jamieson of Vancouver and J. McKnight of Nelson, were guests at the Cranbrook Friday.

The amendment of the Game Law makes it unlawful to catch bear in traps south of the main line of the C.P.R.

J. A. Gillespie, formerly manager for P. Burns & Co. at Cranbrook, now of Lethbridge, was shaking hands with his many old time friends this week.

B. H. Short, the painter, has purchased the business of R. McPhee, who will leave in a few days for the Okanagan to engage in other business.

W. H. Wilson, who was at the St. Eugene hospital last week and operated on for appendicitis, is reported as getting along nicely, and was taken home Wednesday.

The attention of local fishermen is called to a provision of the act regarding the catching of trout: "No trout under six inches in length allowed to be caught."

Keep your eyes on the Cranbrook Cigar store. There are big improvements being made, and when completed it will be one of the finest billiard parlors in the west.

R. Dewar of Fort Steele was in town Friday. Mr. Dewer is the owner of the famous "Mystery Mine," a copper property situated on Alki Creek, a tributary to the St. Mary's river.

LOCAL NEWS

Baseball is in the air.

Saturday is bargain day at The Palm.

Wm. French, of "the Grange" spent several days in Cranbrook this week.

Watch for the opening of the new store beside the auditorium.

Miss Hazel Cooper spent part of this week at Mayook.

J. W. Robinson was at Red Deer at the early part of this week.

Where was Cranbrook on Tuesday night when the lights went out?

Dr. Connolly was at Jaffray on Tuesday on professional business.

A. C. Joslin of Moyie was in town Wednesday.

A. A. Ward of Sifton was in town on Monday.

F. J. Couray of Fernie was in the city Monday.

C. W. Griffin of Hamilton was in the city Monday.

L. D. Floyd and F. S. Perry of Toronto, were in town Monday.

J. D. Bryne of Vancouver was in town Monday.

C. D. Griffith of Chicago was in the city Wednesday.

Miss K. Duckering and her brother arrived yesterday from England after a very pleasant voyage.

Sir Wilfrid Laurier says that the house of commons will certainly prorogue by May 19.

A. Mutz, president of the Fernie-Fort Steele Brewing Co. was in the city Monday.

H. Gilmour of Vancouver, representing the Watrous Engine Co. was in town Monday.

W. K. Houston of Victoria, and F. Burd of Vancouver, were Cranbrook visitors Tuesday.

G. T. McGregor, R. Strachan and R. McAllister of Moyie, were in town Tuesday.

A clock has more sense than a man. When it gets all run down it stops working.

The home seeker and investor are visitors whom the Cranbrook Board of Trade will be pleased to entertain.

We wonder why those forty Liberals did not vote to sustain Mr. Pugsley?

No big fish stories have come to hand, but local fishermen are catching fairly good baskets.

Paste it in your hat—Cranbrook district has a large area of the finest fruit land in the province.

J. R. Keenan of Montreal and W. H. Fortier of Nelson, were in the city Monday.

Mr. and Mrs. G. F. Henderson and Mrs. R. Zerbull of Bull River were Cranbrook visitors Wednesday.

Mr. and Mrs. Moore of Pincher Creek, were Cranbrook visitors Sunday last.

D. V. Mott of Fernie, correspondent for the Spokesman-Review passed through Cranbrook Tuesday on his way to the coast.

A. B. Fenwick, and R. T. Richardson of Fort Steele were in town on Tuesday attending the meeting of Cranbrook Lodge A.F. & A.M.

Stewart is making a specialty of Ice Cream this season. Try one of his Ice Cream Soda's or Ice Cream Sundaes.

P. J. Nolan, D. McCormick, J. F. Kane, C. P. Reilly, J. A. McPhee, and E. F. Regan of Calgary were registered at the Cranbrook Monday.

J. Bolton, F. J. Dorsey, E. O'Shea, R. E. Lee, F. McWilliams, P. Dunn and J. A. Lynch of Spokane were guests at the Cranbrook Monday.

A. McLean of Toronto, W. A. Austie, of Nelson, and J. F. Henderson of Toronto, were registered at the Craabrook Wednesday.

A spark from a passing locomotive set the grass on fire north of town on Thursday. The fire brigade were on hand to prevent it spreading.

The lacrosse and baseball clubs should appoint a committee to tip off the weather man so that the clubs can get to work and play a game or two.

A. E. Vance of Lethbridge, J. Burrow of Medicine Hat, C. P. Reil of Creston and G. H. Deane of Nelson, were guests at the Cranbrook Monday.

W. A. Parrott of Victoria, E. J. Cann of Calgary, C. A. Bell of Monwere registered at the Cranbrook on treal and Wm. Carlin of Fort Steele, Tuesday.

Our new stock of wheels has arrived, and are now on exhibition. Call and see them. I repair old bikes and make them as good as new. Frank Dezall, Blacksmith.

In spite of the fact that 90 Liberals voted to sustain Mr. Pugsley, there are independent men who are pronounced in saying that he should resign.

The C.P.R. will reduce the time of travel from Montreal to Vancouver to eighty-five hours. The time of the Soo-Spokane train over the Crow line has also been reduced.

John P. Larson of Fort Steele was in the city on Monday on business connected with the taking up of a water right on the Wild Horse Creek for placer mining purposes.

Provincial Constable A. C. Adney of Wardner, passed through Cranbrook Saturday last, having in his charge J. H. Williams, recently committed by Stipendiary Magistrate J. F. Armstrong to the New Westminster insane asylum.

The public schools were opened in the curling rink and Presbyterian Sunday School on Monday. The school trustees are to be congratulated on their promptness in providing accommodation for the pupils as quickly as they have.

Keep your dates for the 24th and 25th of this month open for the big Cranbrook race meet.

Grant Belangee and family have moved to Watrous, Sask., where Mr. Belangee will engage in business.

Frank DeRosier of Jaffray was in the city Friday. He has one of the finest ranches in Southern Kootenay. He has in a large acreage of fall wheat.

Repeat it:—"Shiloh's Cure will always cure my coughs and colds."

WEDDING PRESENTS.

A large assortment of silver goods and cut glass from $1.00 to 30.00 just received; also many new bargains in engagement rings in a large variety. Prices from $5.00 to $400.00.

DONT FORGET We are specialists at Opticial work, and already have a long list of well satisfied customers in Cranbrook and surrounding district.

THE RAWORTH BROS.
C. P. R. Watch Inspectors,
Cranbrook, B. C.

UNDERTAKING

Calls Promptly Attended
DAY PHONE No. 9
NIGHT PHONE No. 236
R. H. DWYER.
Funeral Director and Embalmer, in charge.

ANCHOR BRAND FLOUR MAKES GOOD BREAD

Nature Glorified By Art.

is the charm that makes our Wall Papers so much sought after by those who love the truly beautiful, and who delight in making there homes attractive. We make it a point to have the newest and most novel patterns Call and See.

P O Box 33
Phone 111

B. H. SHORT
The Painter and Decorator
Armstrong Avenue

STEWART'S
The Leading Fruit Store.

LETTUCE, CUCUMBERS, GREEN ONIONS, SPINACH CELERY, RHUBARB.

HAZEL WOOD ICE CREAM,

STEWART'S FINE CHOCOLATES

HUGH STEWART

Francis Edward Corrison

Bandmaster Cranbrook City Band

Choirmaster Knox Presbyterian Church

Late Bandmaster His Majesty's Royrl W. Fusiliers

TEACHER OF
Violin, Banjo, Guitar, Mandolin and Standard Instruments.

Orchestra Furnished

Phone 253. CRANBROOK, B.C.

CROUP stopped in 20 minutes sure with Dr. Shoop's Croup Remedy. One test will surely prove. No vomiting, no distress. A safe and pleasing syrup—50c. Druggists.

ANCHOR BRAND FLOUR MAKES GOOD BREAD

Repeat it—"Shiloh's Cure will always cure my coughs and colds."

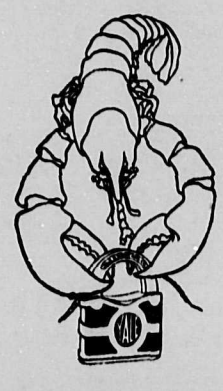

The U. S. Commissioners at Woods Hole once locked some lobsters up in a box and threw the box into the sea. Two years later it was recovered some miles away. The ablest of the lobsters was still alive and well, and the lock (a genuine Yale & Towne Bsonze Padlock) was as good as new. We sell Yale Padlocks. Many manufactures have adopted the Yale principle (pin-tumblers), but the only makers of genuine Yale Locks are The Yale & Towne Manufacturing Company.

J. D. McBRIDE
Hardware Cranbrook, B. C.

PATMORE BROS
Heating and Plumbing Engineers . . . .

OUR AIM—Is to give the comfort-seeker the fullest sense of comfort with the least sense of apparatus—the most satisfying results at the least expense of fuel and of labor, with freedom from repairs, and a durability equal to the life of the buildings in which the heating systems are installed

Our Systems of Heating meet these requirements exactly. They are the efficient, silent, reliable servant of the house owner—an adjunct which does more for the cheer and healthfulness of home-lifeth an any other material feature or decoration of home

NATURES FERTILIZER

To get the best results from your fruit trees you must put nourishment into the ground.

Try Our Dried Blood Fertilizer
Blood and Bone Mixture
Tankage.

P. BURNS & CO.
Phone 10 P. O. Box 3.

Ham and Bacon

Our smoked meats are always fresh stock. We are sure that if you try them once you will agree with us that they are the best flavored and most wholesome smoked meats you have ever eaten.

P. Woods & Co.
PHONE 57 P. O. BOX 154

THE QUALITY STORE

Gold Standard Teas and Coffees . . .

You will find our stock of Fancy and Staple Groceries complete in every respect; a trial order will convince you we are there with the goods.

PHONE 56

CAMPBELL & MANNING

THE CELEBRATED
BELL PIANOS
are sold only by
The Montelius Piano House
Limited
439 - 441 Hastings Street,
Vancouver, B.C.

WRITE FOR DESCRIPTIVE CATALOGUE.

Branch Store 413 Josephine Street, Nelson, B.C.
George Welch, Selling Agent, Cranbrook, B.C.

H. H. STANTON,
Manager for all Eastern B.C. Business.

R. J. Binning
PHOTOGRAPHER AND PICTURE-FRAMER

STAIRS NEXT TO ARNOLD & ROBERTS

D.J.JOHNSON
CARPENTER AND BUILDER

CONTRACTS SOLICITED.

HOUSES
For Sale or Rent at Reasonable Prices.

Office & Workshop—Lewis St.
Phone No. 98.

"The Best in Town"

For a Cool, Clean Shave, or a Hair Cut, go to

Bullock & Webster
Tonsorial Artists
Cranbrook Street
OUR BATH ROOM IS STRICTLY UP-TO-DATE
NEAR ROYAL HOTEL