Library of Leg Ass

Library, L[illegible] Assembly
AUG 15 1905
VICTORIA, B. C.

The Prospector.

Vol. 11. CRANBROOK, B. C., SATURDAY, AUGUST 12, 1905. No. 33.

INTERNATIONAL YACHT RACE

Will Race Today For the Canadian Cup.

Rochester, N.Y., August 12.—The fifth series of races for the Canadian Cup which is at present held by the Rochester Yacht Club will begin today on Lake Ontario, off the harbor of Charlotte. This is the greatest yachting event on the great lakes and has drawn the largest number of yachtsmen from all parts of the country to this city. Everything is in readiness for the first race to be called this afternoon and excitement over the coming contest runs high.

The Canadian Cup was first offered by the Toledo Yacht Club in 1896. The Royal Canadian Yacht Club challenged for it, with the Fife designed sloop Canada. She won it from the Chicago yacht Vencedor, at Toledo, but in 18 9 the cup returned to the United States, the 35 foot yacht Genesee, from Rochester, representing the Chicago Yacht Club, defeated the Beaver, representing the Royal Canadian Yacht Club. In 1901 the Canadian yacht Invader defeated the Cadillac of Detroit, winning back the cup. Last year the Irondequoit, a forty foot yacht, representing the Rochester Yacht Club, won back the trophy by defeating the Royal Canadian Yacht Club's defender Strathcona.

Under the rules of the cup race the victorious yacht must win three out of five races. At the races for the cup, beginning this afternoon, the yacht Iroquois, a Herreshoff boat, will be the defender, while F. Nicholl's Temeraire has been selected challenger by the Royal Canadian Yacht Club. The Temeraire was designed by Fyffe the Scotch expert. The designer will be on board during the race The Iroquois will be sailed by Captain Lorie G. Mabbett.

The Iroquois is fitted with jib and stay sail instead of the two-piece standing canvas customary of craft of that kind. Her immense forward triangle made possible by the long bowsprit gives her a big advantage in the size of her spinnaker, the base of which is 23 feet 9 inches.

Social Gatherings

At the residence of Mr. and Mrs. V. Hyde Baker.

A very fine time was spent last Tuesday afternoon at a garden party given by Mrs. V. Hyde Baker at her residence on the hill. The feature of the afternoon was a flower show, which was held in a large tent. The entries were numerous, and there were four classes.

1st.—The best pot plant, was won by Dr. F. E. King.

2nd.—The best collection of perenials, was won by Mrs. T. T. McVittie of Fort Steele.

3rd.—The best collection of annuals, was won by Dr. J. H. King.

4th.—The best collection of sweet peas, was won by Mrs. A. W. McVittie.

Refreshments was served in tents, on the verandah and in the house.

The judges were Mrs. Shedden and Mrs. Hutchison.

At the residence of Mr. and Mrs. Fred Simpson.

Mr. and Mrs. Fred Simpson entertained a number of friends at a card party on Monday evening. Among those present were: Mr. and Mrs, W. F. Tate, Mrs. Erickson, the Misses Leitch the Misses Taanhauser, Miss Jamieson, Miss Moffatt, Miss Richards, and Miss Hansen. Messrs Moffatt Tate, Atchison, Leitch, Patterson, Bradley and McSweyn. A good time was enjoyed by all.

At the residence of Mr. McCallum.

A very pleasant social gathering took place at Mr. McCallum's residence Tuesday evening to bid good-by to the Rev. Mr. Lundie who occupied the pulpit of the Presbyterian Church during the last two months. Mr. Lundie is able, clear and original and all his sermons were marked by ability and earnestness. His stay in Knox Church was highly appreciated by those who had the privilege of hearing him. Mr. Lundie left for Kelowna Wednesday where he will remain for a few weeks. A vote of thanks was tendered to Mr. and Mrs. McCallum for the hospitable way the reception was given. At the close all joined in singing that parting hymn "Auld Lang Syne".

DISTRICT MINING NEWS.

Of Interest to Those Engaged in the Development of the Mining Industry.

At present there is a good demand for copper and lead, and it is the impression of western mining men that the market will continue stiff during the remainder of the current year.

The annual assessment work is now being done on a large number of mining properties in the district.

A better feeling now prevails among the stockholders of the Sullivan mine, as a result of the success of the Marysville smelter.

A number of men went up to the St. Mary's river country Monday to work on several mining properties in that neighborhood.

A number of Fernie business men have located a large number of coal claims on the head of Elk river.

John P. Larsen with a small force is engaged in developing the Tiger Poorman group of claims which are situated on the north fork of Wild Horse creek.

The supply of coke from the Crow's Nest collieries is now sufficient to enable every smelter in the Kootenays to extend operations on an extensive scale.

Hank Eller who returned from Perry creek last week reports a big find of gold quarts. He brought in some fine specimens which contained gold.

The advance in lead and comparatively high prices are creating great interest in the silver-lead districts of the Kootenay.

It is seen in the papers every day where some person who knows what the conditions are and who know how to advise in the matter of investments are advising young men to go to Southeast Kootenay.

Cranbrook will Celebrate Labor Day, Monday Sept. 4th.

MINING AT ST. MARY'S LAKE

A Copper Bonanza Now Being Developed.

During the past two months development work on the Uncle Sam and High Peak mineral claims has been progressing steadily, and the showing of ore in the tunnels is very encouraging.

This group of claims is situated north of St. Mary's Lake and is owned by Kriss Kohl of Kalispell, Mont., who has been in charge of the work. The vein outcrops on the surface and has a width of 12 feet. No. 1 tunnel has been run 100 feet on the ore body, and has a depth of 90 feet, and the estimated value is from eleven to thirty-eight per cent copper.

No. 2 tunnel is now in 260 feet, a cross-cut run at this point shows the vein to still hold its width of 12 feet, the ore slightly increasing in the average of its copper values.

Cranbrook will Celebrate Labor Day, Monday Sept. 4th.

LOCAL NEWS.

D. J. Elmer of Moyie was in town Friday.

Bayard Staples, Bayard, B.C., was in town Friday.

H. Byers, Nelson, was a guest at the Cranbrook Thursday.

Wm. Walsh, Fort Steele, was in the city on business.

V. Hyde Baker was at Crow's Nest Landing this week.

Just received, a car load of fine oats. Harris Bros.

E. J. Cann of Fort Steele was in town this week.

Dr Harvie, Moyie, was in the city Tuesday.

A. C. Fleishman, Vancouver, was in town Friday.

A. Chenette, Marysville, was in town Thursday.

J. H. Brownlee, Montreal, was a guest at the Cranbrook Friday

J. H. Hunter, Pincher Creek, was in town Friday.

W. J. Timlick of Fernie was in town Friday on business.

Mrs. J. Anderson, and children, Calgary were registered at the Cosmopolitan Friday.

The trial of James Gill for embezzlement has been transferred from Fernie to Nelson.

F. Becker, Bayard, returned from a business trip to Calgary on Friday.

J. Bates and F. Dickenson were at St. Mary's lake Friday on a fishing trip.

J. Pringle, manager of the Spokane Junction hotel, was in town Thursday.

N. C. McKinstry, Marysville, was a Cranbrook visitor Thursday.

Doc. Bell went to Spokane Junction Friday on official business.

You need your picture—Come and see our sepia work. Prest's Studio.

W. E. Fowler, Montreal, and G. H. Eaton of Winnipeg, were in the city Thursday.

J. C. Carruthers, representing Turner, Beeton & Co., Nelson, was in town Thursday.

Mr. and Mrs. A. Agnew left on Friday for Elko where they will reside.

G. F. Pownall of Fish Lake was in Cranbrook Friday on business.

Oats! Oat!! Just unloading a carload of oats. Harris Bros., Armstrong Ave.

Several families have taken up their residence at Cranbrook during the past two weeks.

Crops all over Southeast Kootenay are looking extraordinary well

Southeast Kootenay is a mineral district in which gold, silver, lead and copper are found in paying quantities.

Mrs. de Vere Hunt, who has been visiting at the coast for the past five weeks returned to Cranbrook on Saturday last.

Do your eyes tire easily, or burn, if so you need glasses—consultation free at W. F. Tate & Son, Graduate Opticians.

School holidays have been extended until August 21st. in all parts of the Province east of the Cascade range.

L. C. Beckwith, advance agent for Cozad's animal show was in town making arrangements for an exhibition on August 18.

Fred Smythe Editor of the Moyie Leader was in town Monday, and called at the PROSPECTOR office.

Monday was the hottest day of the summer so far, the mercury climbing to 94 in the shade during the afternoon.

W. R. Wilson, manager of the Imperial Coal and Coking Co., was in Cranbrook on company business Thursday.

J. Robinson, Nelson, H. W. Krous, Cowley, J. Aldwell, St. Paul, were guest at the Royal Monday.

The C.P.R. is putting in new ties on the Crow's Nest branch in this vicinity and reballisting the roadbed.

Do you suffer from frontal headache? if so, glasses will help you—W. F. Tate & Son, Graduate Opticians.

Senator Turner, Barney Layton and party returned from Kimberley Thursday and immediately left for Spokane.

The Cranbrook Water Works Co. placed a new hydrant, for fire purposes, on Hanson Ave. Thursday.

We have a full line of views of the Perry creek hydraulic placer mines, call and see them. Prest Studio.

Mr. R. H. Jamieson, representing a tea-house, is on his usual round from Victoria and is staying at the Metropolitan.

D. R. Ayers of Moyie, was at Cranbrook Wednesday, having his hand repaired which was injured while at practice with a hose reel.

J. R. Pollock, U.S. Vice-Consel at Fernie, and Al Mutz, manager of the Fort Steele Brewing Co. at Fernie were at Cranbrook Friday.

Mrs. S. J. Mighton received a telegram on Thursday, stating that her father, Mr. D. Macfarline of Toronto, died on Wednesday night.

Kris Kohl and Frank Williams were at Cranbrook Friday. They have been developing a copper property near St. Mary's Lake.

Does the type blurr in reading if so, you need glasses—we guarantee satisfaction and ease, W. F. Tate & Son, Graduate Opticians.

W. J. Goepell, inspector of provincial offices arrived at Cranbrook Thursday. He left on the Windermere stage Friday for Golden.

Hubert Haines, manager of a branch of the Canadian Bank of Commerce at Treherne, Man. arrived at Cranbrook Monday to join Mrs. Haines who has been the guest of Mr. and Mrs. A. C. Nelson for the past month.

Tom Wellman of Vancouver was a guest at the Cranbrook Thursday. Mr. Wellman is an old time resident of Cranbrook, and was quite busy Thursday shaking hands with his many friends.

James Greer, who has been visiting the Northwest Territories for the past month returned to Cranbrook Thursday. Mr. Greer says that Cranbrook as a business city is equal to the best.

Mr. and Mrs. D. Walker who have been visiting Mr. and Mrs. W. T. Reid for the past week left on Wednesday for Victoria. They will visit San Francisco, Portland and other coast cities, returning via the Grand Canyon to their home in Rhineland, Wis.

In the Methodist church next Sunday evening the pastor will take for his subject "A great politician." This is the third in the series of character sketches and all are invited to take part. The service will be suitable for the warm summer evenings.

East Kootenay Licenses.

The East Kootenay coal and petroleum license case, known as Baker and others versus Smart, recently decided by Mr. justice Martin, and in which it was held that the chief commissioner of lands and works had no power to issue the special form of license used, has been appealed and will come up for hearing at the next sittings of the full court.

LABOR DAY CELEBRATION

Admission to Grounds—Sale of Booths—Special Train Service

It has been decided by the "Labor Day" celebration committee to charge a fee of $15.00 for the privilege of selling cigars soft drinks, ice cream, etc., on the grounds on Labor Day, and to sell the booth now erected on the grounds by sealed bids.

Therefore sealed bids will be received by the undersigned, until 4 p.m. August 22, 1905 for rent of booth on grounds for Labor Day.

H. W. WHITE, Sec.

LABOR DAY ADMISSION.

Admission to grounds, men 50c. Boys over 8 and under 16, 25c. Admission to grand stand 25c. Ladies and children free.

No entrance fee will be charged for any event.

H. WHITE, Secretary

J. S. Carter, C.P.R. district passenger agent was in town Friday, and to a representative of the PROSPECTOR said: "That all the arrangements with the committee for special train service had been arranged. That a rate of a fare and a third, from Fernie, Creston, Kimberley and intermediate points would be given. Tickets can be secured on September 3rd and 4th, good to return on September 5th".

A special train will leave Ryan at 7:30 a.m., fare $1.95: Moyie, 8:15, fare $1.10; arriving at Cranbrook at 9:30 a.m., and leaving Cranbrook at 9 p.m. for the return trip.

From the east people will come on the regular train arriving in Cranbrook at 10:10 a.m., and if there is a big crowd a special will take them back that evening

These arrangements will give everyone an opportunity to get to Cranbrook for the day and return home at a reasonable hour.

Celebration Committee.

There will be an important meeting of the Labor Day Celebration Saturday evening at the Herald office at 8 o'clock. A full attendance is desired.

H. WHITE, Sec'y.

IMPORTANT STRIKE

A Prospector Uncovers a Thirty Foot Ledge.

Mr. M. Phillips, of Elko, has just uncovered a new ledge measuring 30 feet in width on one of his mineral claims located near his old ranch now owned by Geo. Scott.

There is a six foot vein of fine looking copper ore in this ledge, samples of which Mr. John Mott handed to our reporter, and which can be seen at the office of Mott, Son & Co. Good judges think that this ore will run at least $100.00 in value per ton. Mr. Phillips is arranging to ship a few hundred pounds of his ore to the Trail smelter in order to get a smelter test. This is an important find not only for the lucky owner but to every body in East Kootenay.—Fernie Ledger.

The St. Eugene Mine.

The July returns from the Trail smelter show that 2,320,090 pounds of ore produced 1,793,825 lbs. of lead. Of this amount the St. Eugene mine furnished 1,703,825 lbs., of concentrates which produced 1,060,072 lbs. of lead. From the foregoing figures it will be seen that the big silver-lead mine of Southeast Kootenay produced 75 per cent of the lead product of the ore smelted at Trail,

Game Law.

Stringent [illegible] been issued to [illegible] wardens to [illegible] sions of the [illegible]

to prairie chicken, grouse, ducks and geese. The season will open September, 1st. The penalty for a non compliance before that date is $50 and costs.

Extends School Vacation.

Victoria, Aug. 9.—The announcement was made by the department of education today that the school vacation for all British Columbia districts east of the coast range had been extended from the 14th to the 21st instant This applies to the schools from and including that of Hope. The schools of Vancouver island and the lower mainland will open on the original date, the 14th instant.

MINING AT KIMBERLEY

Sullivan Output 140 Tons of Silver-Lead Ore Daily.

Reports from the Sullivan are that 40 to 50 men are engaged in mining and that the daily output is about 140 tons.

Senator Turner and Barney Layton were here on Wednesday and visited the Sullivan group of mines. They were much pleased with the development now going on at the mine.

Ten men are engaged in developing the Stemwinder claim, which is owned by Mann & McKenzie.

Six men are doing prospecting work on the North Star mine.

Among The Craft.

Rocky Mountain Chapter, R. A. M., held their regular monthly convocation in Masonic Hall on Tuesday evening.

Cranbrook Lodge, A. F. & A. M. will hold its regular monthly meeting at Masonic Hall on Thursday evening August, 17. Visiting brethren are cordially invited to attend.

Will Visit Cranbrook

A large party of Canadian Pacific officers will visit Cranbrook next Monday. Among the party are Robert Kerr, Passenger Traffic Manager; W. R. McInnes, Freight Traffic Manager; F. W. Peters, Assistant Freight Traffic Manager; and C. P. McPherson, General Passenger Traffic Manager. The party will arrive at Cranbrook about 10 o'clock Monday.

J. E. Dickson, representing P. Burns & Co., was at Moyie Tuesday on business. Mr. Dickson was accompanied by Mrs. Dickson.

A slight fire in the Crow's Nest railway station, caused by electric light wires, brought out the fire brigade on Friday evening last. A second alarm, caused by a bush fire on the hill, gave the brigade another run later in the evening.

Senator Templeman arrived at Cranbrook Tuesday evening, coming from Fernie on the local train. On Wednesday morning the Senator called upon a number of citizens, and left on the afternoon train for Nelson. His visit to Cranbrook, it is said, has no political reference.

The tinning staff at J. D. McBride's have just completed at Ryan for the East Kootenay Lumber Co., one of the largest blowers ever put in, in Southeast Kootenay. The pipe line is over 500 feet in length, consuming 4,000 lbs., of 20 guage galvanized sheet iron. Mr. McBride has another large contract from the Mayook Lumber Co, which will consume about one ton of iron.

The Rev. T. Albert Moore, Associated Secretary of the Lord's Day Alliance, will be in Cranbrook on Tuesday [illegible] 15th August and will address a public [illegible] Baptist Church at 8 o'clock in the evening. Mr. [illegible] exceptionally ab[illegible] clear, convincing, an[illegible] at the same time [illegible] are in[illegible]

LAUNCHED TODAY

Big U.S. Battleship Kansas At Camden, N.J

Camden, N.J., August 12.—The new United States battleship Kansas will be launched at the yards of the New York Shipbuilding Company this afternoon Everything is ready for the event and it promises to be one of the most brilliant launchings ever witnessed in this city. Governor Hoch of Kansas, Miss Aunandoch, his youngest daughter and his entire staff, as well as a large delegation of state officials and prominent citizens of the Sunflower state arrived here this morning by special train, to attend the launching of the new battleship, Miss Hoch will perform the ceremony of baptizing the big ironclad.

Nearly all the naval officers connected with the League Island Navy Yard and many of those connected with the navy department in Washington will attend the ceremony and there will also be a large contingent of visitors from New York, Philadelphia and other cities on the Atlantic coast. Governor Hoch would have preferred the use of water for christening the new battleship, but the naval authorities demurred and the Governor yielded the point. Miss Hoch will follow the precedent by breaking a bottle of champagne against the bow of the ship at the moment when it slides into the water.

The keel of the Kansas was laid on February 1, 1904. The Kansas is a sister ship to the Vermont, now building at Quincy Mass., and will have same armament as the Minnesota, launched at Newport News a few months ago and as the Connecticut. The measurements of the new battle ship are as follows: Length over all, 456 feet 4 inches; length between perpendiculars, 450 feet; extreme beam to moulding, 76 feet 5½ inches; extreme beam to outside of armor, 76 feet 10 inches. Trial displacement 16,000 tons. The warship will be heavily armored, and her battery will be formidable, the main one consisting of four twelve inch, eight eight inch and twelve seven inch guns, while the secondary battery will be twenty three inch, twelve three pounders, semi-automatics; six one-pounder automatics, two machine guns of thirty caliber and six automatic guns of thirty calibre. She will be fitted with twin screws and will be required to steam eighteen knots an hour. She will have accommodations for 800 officers and men.

Regina Lacrosse Team Coming

Manager McSweyn of the Cranbrook lacrosse team has completed arrangements whereby Cranbrook will play Regina team on Wednesday August 16th The Regina team are touring the west and will play at Nelson, Rossland and coast cities.

At The St. Eugene.

From the Moyie Leader.

The July shipments from the St. Eugene mine amount to 2700 tons of concentrates, all of which went to the Nelson and Trail smelters.

Next Thursday will be payday at the mine and $29,000 will be disbursed.

The new compressor is running steadily and four more machines have been added. The new machine drills will not be here for three weeks or a month yet. Some changes have to be made on them before they are shipped from the foundry at Sherbrook, Que.

The Lake Shore shaft is to be put do[illegible] 100 feet, and an [illegible] amount of [illegible]

HAVE A DRINK ON ME

THE HEAT KEEPS UP AND
SO DOES YOUR THIRST.

How are these for thirst quenchers:

Iced G.T.R. Tea
Montseratt Lime Juice
Suttons Raspberry Vinegar

These are the best known and most popular drinks made.

G. T. ROGERS.

FANCY and STAPLE GROCERIES and CROCKERY.

Cranbrook, B. C.

MORE BARGAINS

Our cheap hammocks are nearly all gone so now we offer you.

CHEAP FISHING RODS

SEE THIS LIST

Bamboo Poles, 3 Pieces	25c and 50c
Split Bamboo Rods, 3 Joint	$2.00
Split Bamboo Rods, 3 Joint, 2 Tips	2.25
Lancewood Rods, 3 Joint	2.00
Lancewood Rods, 3 Joint, 2 Tips	2.75
Greenheart Rods, 3 Joint	4.00
Greenheart Rods, 3 Joint, 2 Tips	4.25
Greenheart Rods, 3 Joint, 2 tips (Best)	4.75

Now Is Your Chance.

C. E. REID & CO..
Phone 74 The Druggists.
CRANBROOK, B. C.
DISPENSING OUR SPECIALTY.

LEASK & HENDERSON

THE FASHIONABLE TAILORS
Always Up-to-Date

Cranbrook, - - B.C.

Do Not

Let not the present warm weather allow you to forget the fact that the winter just past is not the last cold spell we will ever experience, but prepare for the frigid atmosphere which will in but a few months again come upon us, by purchasing from us now the celebrated SUNSHINE FURNACE and have it installed by Practical Mechanics.

Patmore Bros.
Plumbing, Roofing, Heating and Ventilating Engineers

Cosy and Comfortable Rooms — Headquarters for Mining Men

Royal Hotel

Marysville, B.C. — **FRANK ANGERE, Manager**

The above hotel has been recently erected, and neatly furnished throughout. The Bar is supplied with the best brands of Liquors and Cigars.

FORT STEELE
BREWING CO., LTD.
FERNIE, B.C.

MANUFACTURERS and BREWERS of EXTRA FINE

BEER AND PORTER

SOLD BY THE BARREL, KEG OR BOTTLED

Bottled beer for family use a specialty

Outside Orders
GIVEN STRICT AND PROMPT ATTENTION

SATISFACTION GUARANTEED

P. O. BOX 812
TELEPHONE NO. 1

Fort Steele Brewing Co., Ltd.

The Prospector.
ESTABLISHED 1895.
A. B. Grace,
PUBLISHER AND EDITOR.

The Prospector.
SATURDAY, AUGUST 12, 1905.

The way to prove the true greatness of Southeast Kootenay is to put your shoulder to the wheel. The mountains are full of wealth, but they will not yield it up without an effort on the part of the people. What Southeast Kootenay needs is development and adequate means if transportation.

• • •

Southeast Kootenay is blessed with as many natural resources as any province, state or territory in the world. It is a veritable garden of wealth, with every god-given advantage to make it one of the greatest districts in British Columbia. There is more wealth here than the present population can develop in a thousand years. We need more people, need more capital for the development of our mines and more men of moderate means and modern ideas of business and development.

• • •

Railway construction in the Columbia and Kootenay valleys, and the building of the Spokane International railway will stimulate business substantially, and the Cranbrook business men will surely reap their share of business thus accruing.

• • •

If some of the farmers who are at present looking for good farms would take up land in Southeast Kootenay, especially in the vicinity of Cranbrook, where they would have practically no competition for their products, they would show good judgment and make no end of money.

• • •

The fad of going bareheaded in summer is up for newspaper discussion. Some think it conducive of good health, but hair, not health, is the motive of the faddist, who think the sun is the best restorer known to science. The founder of the Bluecoat School in England made this discovery many years ago, and one of the provisions of his endowment was that the pupils of that school should eschew the head gear at all times.

• • •

It is expected that the Ontario provincial government will receive about $500,000 in succession dues from the estate of the late George Gooderham, which it is said is valued at $9,400,000.

• • •

There is a large area of land in the Kootenay valley available for settlement, either for agriculture or grazing purposes.

• • •

Some of those immigrants who are searching for good lands in the Northwest can find the same in the Kootenay valley.

• • •

It was an old maid of course, who said that marriage is the Siberia of womanhood. And very likely she would be glad to go to Siberia if she could.

• • •

There is but little doubt but that the story of a Great Northern syndicate jobbing the Dominion legislature in the V. V. & E. business is all wool and a yard wide. The price was $65,000 for seven yards. There was only four yards in the piece.

• • •

The Big seven of British Columbia have not increased their popularity in the province by extending the open hand to the Great Northern.

• • •

Advertising in the PROSPECTOR is the most nutritious food for a growing business.

• • •

Cucumbers, and other green things are now on the market.

• • •

Altogether the prospect for a period of good government in this province are extremely bright.

Deafness Cannot Be Cured.

by local applications, as they cannot reach the diseased portion of the ear. There is only one way to cure deafness, and that is by constitutional remedies. Deafness is caused by an inflamed condition of the mucous lining of the Eustachian Tube. When this tube is inflamed you have a rumbling sound or imperfect hearing, and when it is entirely closed, Deafness is the result, and unless the inflammation can be taken out and this tube restored to its normal condition, hearing will be destroyed forever; nine cases out of ten are caused by Catarrh, which is nothing but an inflamed condition of the mucous surfaces.

We will give One Hundred Dollars for any case of Deafness caused by catarrh that cannot be cured by Hall's Catarrh Cure. Send for circulars, free.
F. J. CHENEY & CO., Toledo, O.

Sold by Druggists, 75c.

Take Hall's Family Pills for constipation.

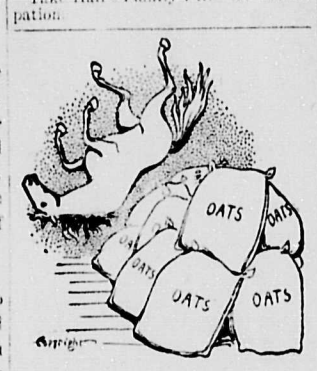

OFF HIS FEED — This remark will be made less frequently if the feed comes from our store.

The most fastidious animal cannot turn up his nose at this.

FEED

It will tempt him when he is "off" and satisfy and nourish him when he is "on".

It is absolutely pure and free from dust, dirt or anything else liable to spoil its fine natural flavor.

OATS, GRAIN, MILL FEED, HAY, (etc.)
at the lowest market rates.

HARRIS BROS.
Cranbrook, B.C.

Rocky Mountain Chapter
NO. 425, R. A. M.
CRANBROOK, B. C.

Regular meetings—2nd Tuesday in each month at eight o'clock.

Sojourning Companions are cordially invited.

H. M. BURROW, Scribe E.

Professional.

HARVEY & McCARTER
BARRISTERS AND SOLICITORS
CRANBROOK, - B.C.

W. F. GURD
Barrister
Solicitor, Etc.
Cranbrook - - British Columbia

C. H. DUNBAR
BARRISTER, SOLICITOR and NOTARY PUBLIC.
Cranbrook, B.C.

G. H. Thompson
BARRISTER & SOLICITOR NOTARY PUBLIC
OFFICE LEASK BUILDING
Cranbrook, B.C.

THOMAS McVITTIE
P.L.S. & C.E.
Fort Steele B.C.

DR. E. W. CONNOLLY
Physician and Surgeon
OFFICE ARMSTRONG AVE.
HOURS: 9 to 11 a.m. 2 to 6 p.m.
7 to 8 p.m.
Phone Office 105 Residence 169

F. E. KING
DENTIST
OFFICE HOURS: 9 to 12 a.m.
1 to 6 p.m.
7 to 8 p.m.
OFFICE and RESIDENCE
Armstrong Ave. Cranbrook

NOTICE.

Notice is hereby given that sixty days after date I intend to apply to the Hon. the Chief Commissioner of Lands and Works for permission to purchase the following described lands situated in East Kootenay District:—

Commencing at a post planted at the north west corner of Lot 856, Group 1, in the said East Kootenay District; thence east 20 chains, thence north 80 chains, thence west 20 chains more or less to the East bank of the Elk River, thence southeasterly along the said easterly bank of the Elk River about 90 chains to the place of commencement, there being 180 acres more or less.

Elk River, B.C., June 24th, 1905.

T. W. BINGAY
29 J. D. Anderson Agent

NOTICE OF DISSOLUTION

NOTICE is hereby given that the partnership heretofore subsisting between us the undersigned, as Tobacco Merchants in the town of Cranbrook, has this day been dissolved by mutual consent.

All debts owing to the said partnership are to be paid to the said Samuel J. Mighton at Cranbrook, aforesaid, and all claims against the said partnership are to be presented to the said Samuel J. Mighton, by whom the same will be settled.

Dated at Cranbrook, this 8th day of July 1905.

WITNESS
J. A. HARVEY
S. J. MIGHTON
F. W. KELSALL

CRANBROOK HOTEL

Guests Comfort a Specialty — Good Stabling in Connection

Nearest to railroad depot. Has accommodations for the public unequalled in Cranbrook.

Hot and Cold Baths — HOGGARTH & ROLLINS Proprietors

When You Think Of

INSURANCE

You Think Of

"HUTCH"

JOHN HUTCHISON
PHONE 119
Cranbrook, B.C. — East Kootenay.

A. Mellor Dealer in

General Merchandise

ATTENTION PROSPECTORS AND MINERS.—It is not necessary to freight your supplies twenty miles, when you can purchase the same goods, at the same price, at MELLORS.

Miners going to all points, via St. Marys river will find it a large saving and convenience to procure supplies from

A. Mellor General Outfitter
Marysville, B.C.

FALLS VIEW HOTEL

CHENETTE & NEAL. Proprietors

Marysville, B.C.

The largest and best equipped hotel in the St. Marys' valley. COMMODIOUS SAMPLE ROOMS.

NORTH STAR HOTEL

Kimberley, B. C.

H. W. DREW, Proprietor.

Marysville Post Office Store

The largest General Store in Marysville, where miners can be supplied with anything they want at all times at Cranbrook prices.

Groceries, Hardware, Clothing, Stationery

E. J. CLAYTON

P. Burns & Co.

Head Office, Calgary, Alberta. — Main Office for East Kootenay, Cranbrook, B.C

Wholesale and Retail

Meat Merchants

Dealers in Live Stock — Abattoir and Cold Storage at Calgary, Alberta.

NOTICE.

TAKE NOTICE that I intend to apply to the Chief Commissioner of Lands and Works for a Special License to cut and carry away timber from the following described lands in East Kootenay District, British Columbia:

Commencing at a post planted ½ mile west of the Skookumchuck river, on the first creek on west side and close to trail going up said creek, thence South 160 chains, thence West 40 chains thence North 160 chains, thence East 40 chains to place of beginning.

Dated this 15th day of June 1905.

N. Johnson.
29 Locator.

NOTICE.

TAKE NOTICE that I intend to apply to the Chief Commissioner of Lands and Works for a Special License to cut and carry away timber from the following described lands in East Kootenay District, British Columbia:

Commencing at a post planted at N. Johnson's North West corner, thence South 160 chains, thence West 40 chains, thence North 160 chains, thence East 40 chains to place of beginning.

Dated this 15th day of June 1905.

R. Little,
29 Locator.

NOTICE.

TAKE NOTICE that I intend to apply to the Chief Commissioner of Lands and Works for a Special License to cut and carry away timber from the following described lands in East Kootenay District, British Columbia:

Commencing at a post planted at R. Little's North West corner thence South 160 chains, thence West 40 chains, thence North 160 chains, thence East 40 chains to place of beginning.

Dated this 15th day of June 1905.

T. Roberts,
29 Locator.

NOTICE.

TAKE NOTICE that I intend to apply to the Chief Commissioner of Lands and Works for a Special License to cut and carry away timber from the following described lands in East Kootenay District, British Columbia:

Commencing at a post planted at T. Roberts North West corner thence South 160 chains, thence West 40 chains, thence North 160 chains thence East 40 chains to place of beginning.

Dated this 15th day of June 1905.

John Ewin,
29 Locator.

NOTICE.

TAKE NOTICE that I intend to apply to the Chief Commissioner of Lands and Works for a Special License to cut and carry away timber from the following described lands in East Kootenay District, British Columbia:

Commencing at a post planted 1 mile North of J. Ewin's North East corner thence West 40 chains, thence North 160 chains, thence East 40 chains, thence South 160 chains to place of beginning.

Dated this 15th day of June 1905.

J. Nelson,
29 Locator.

NOTICE.

TAKE NOTICE that I intend to apply to the Chief Commissioner of Lands and Works for a Special License to cut and carry away timber from the following described lands in East Kootenay District, British Columbia.

Commencing at a post planted at J. Nelson's South East corner thence South 80 chains, thence East 80 chains, thence North 80 chains, thence West 80 chains to place of beginning.

Dated this 15th day of June 1905.

A. A. Ewin,
29 Locator.

NOTICE.

TAKE NOTICE that I intend to apply to the Chief Commissioner of Lands and works for a Special License to cut and carry away timber from the following described lands in East Kootenay District, British Columbia:

Commencing at a post planted at A. A. Ewin's North West corner thence North 160 chains, thence East 40 chains, thence South 160 chains, thence West 40 chains to place of beginning.

Dated this 15th day of June 1905.

R. Little.
29 Locator

NOTICE.

TAKE NOTICE that I intend to apply to the Chief Commissioner of Lands and Works for a Special License to cut and carry away timber from the following described lands in East Kootenay District, British Columbia:

Commencing at a post planted at R. Little's South East corner No 2 claim thence North 160 chains, thence East 40 chains, thence South 160 chains, thence west 40 chains to place of beginning.

Dated this 15th day of June 1905.

N. Johnson,
Locator.

NOTICE.

TAKE NOTICE that I intend to apply to the Chief Commissioner of Lands and Works for a Special License to cut and carry away timber from the following described lands in East Kootenay District, British Columbia:

Commencing at a post planted at J. Ewin's North West corner thence North 160 chains, thence East 40 chains, thence South 160 chains, thence West 40 chains to place of beginning.

Dated this 15th day of June 1905.

T. Roberts,
29 Locator.

NOTICE.

TAKE NOTICE that I intend to apply to the Chief Commissioner of Lands and Works for a Special License to cut and carry away timber from the following described lands in East Kootenay District, British Columbia:

Commencing at a post planted at T. Roberts South East corner thence North 160 chains, thence East 40 chains, thence South 160 chains, thence West 80 chains to place of beginning.

Dated this 15th day of June 1905.

J. Nelson,
29 Locator.

NOTICE.

TAKE NOTICE that I intend to apply to the Chief Commissioner of Lands and Works for a Special License to cut and carry away timber from the following described lands in East Kootenay District, British Columbia:

Commencing at a post planted at N. Johnson's South East corner thence East 80 chains, thence South 80 chains, thence West 80 chains, thence North 80 chains to place of beginning.

Dated this 15th day of June 1905.

J. Ewin,
29 Locator.

The Illinois Central

Maintains unexcelled service from the west to the east and south. Making close connections with trains of all transcontinental lines, passengers are given their choice of routes to Chicago Louisville, Memphis and New Orleans and through these points to the far east.

Prospective travelers desiring information as to the lowest rates and best routes are invited to correspondence with the following representatives.

B. H. TRUMBULL, Commercial Agent
142 Third St., Portland, Oregon.
J. C. LINDSEY, T. F. & P.A.
142 Third St., Portland, Oregon
P. B. THOMPSON, F. & P.A., Room 1 Colman Bldg., Seattle, Wash.

FINK BROTHERS

Buy the Famous Carss Mackinaw Clothing and You Will Have the Best on Earth

Everybody Knows John B. Stetson

Every hat maker on earth knows him too, he is the one man they all try to imitate but they don't seem to succeed.

We are buying our hats direct from John B. now so they wont cost you so much as in the past.

Come in and See the New Styles we just received.

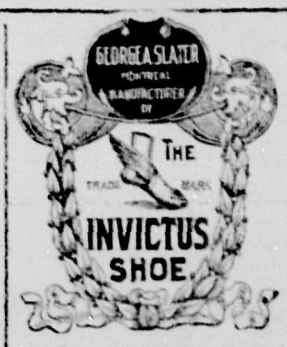

Geo. A. Slater

Makes the best shoes in Canada

When you want

Style, Quality, Finish and Comfort

All combined buy the **Invictus** Brand, they are just about what the name implies—**Invincible**—We guarantee every pair to give

SATISFACTION

Our Stock is Open for Inspection

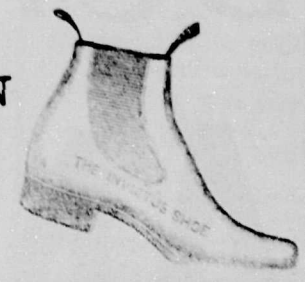

There Is No Such Thing

As a rubber that is "Just as good" as **Kings Stub Proof,** they dont make them The last two winters we tried two brands of the "Just as good kind" but as we had so many complaints about them we cut them out and will handle only Stub Proof in the future.

MEN'S Furnishings

IS OUR BIG LINE

We handle everything a man wears except clothing. We claim to have the largest and best assorted stock of Furnishings in East Kootenay.

We also sell Blankets, Quilts, Pillows, Grips, Telescopes and Suit Cases. We would like the pleasure of showing you through and quoting prices.

Stanfields and Ellis' Underwear a specialty.

The Man Who Wears Gloves

Finds it very expensive under the best of conditions. We have in the

EISENDRATH

a glove that will reduce this expense to the lowest point. We guarentee this glove to give satisfaction. We have a large assortment to choose from.

They stand fire, water and steam and will wash.

Groceries Crockery Glassware

WE have everything in the line of groceries that one could desire, a small order for your house or a carload for your mill or mine will have our most careful and prompt attention. We buy only the **Best Goods**, we buy only in **car lots**, we pay **spot cash** for everything and give our **customers** the **benefit**.

As we stated above, we buy the very best of everything, we use the very greatest care in buying **canned goods** as it doesn't pay to buy seconds simply because they are cheap. **Try our teas**, packed under our own label, the best teas in Canada for the price.

We sell the famous Leitch Bros Anchor Brand and Lake of the Woods Five Roses flour no better to be had. We carry a large stock of imported goods such as C. & B. Jams, Jellies, Marmalade, Pickles, Capers, Anchovie Sauce, Chutney, etc.

Blue Label Catsup, Fancy California Fruits, Edam & Limberger Cheese, French Sardines, Peas and Mushrooms, in fact anything to be found in the big first class stores in the Cities.

WE carry the Largest Stock of Crockery and Glassware in East Kootenay.

Here you will find everything from the plain white granite to the finest English, German and French china. We have a large stock of dinner sets, at **all prices** and in almost **any decoration**.

Fancy Tea and Water Sets just the thing for presents. We are showing a big line of toilet sets from the finest and newest decorations down to the plain white granite.

Bar Glassware of All Kinds

Dont fail to get our prices before buying your crockery as we can **save you a lot of money.**

We ship goods to every town on the Crow. Give us an order and be convinced that we are **Prompt** and **Careful Shippers** and **Big Money Savers.**

FINK BROTHERS

$1200 IN PRIZES $1200

LABOR DAY AT

CRANBROOK

Monday, Sept. 4th.

LIST OF EVENTS

Parade at 10 a.m

ON PARADE

Best Union Float	$15.00
Best Merchants Float	15.00
Best Lumbermen's Float	15.00
Union with best general appearance	25.00
Union with largest representation	25.00
Best driving team	5.00
Best draft team	5.00
Best dressed team	5.00

HOSE REEL RACES

Winner for Wet Test	2 Cups and $50.00
Winners for Hub & Hub race	Cup and 25.00

The Harvie cup goes to winners of Wet Test

Races to take place immediately after parade on Hanson Avenue.

1 P.M. AT THE GROUNDS

¼ mile dash open horse race	1st, $40.00;	2nd,	$20.00	
¼ mile pony, 14¼ hands or under	1st, 20.00;	2nd,	10.00	
Indian pony race	1st, 10.00;	2nd,	5.00	
Squaw race	1st, 5.00;	2nd,	2.00	
Chopping contest	1st, 20.00;	2nd,	10.00	
Tie making contest	1st, 45.00;	2nd,	20.00	
Sawing contest	1st, 35.00;	2nd,	15.00	
Loading logs	1st, 60.00;	2nd,	40.00	

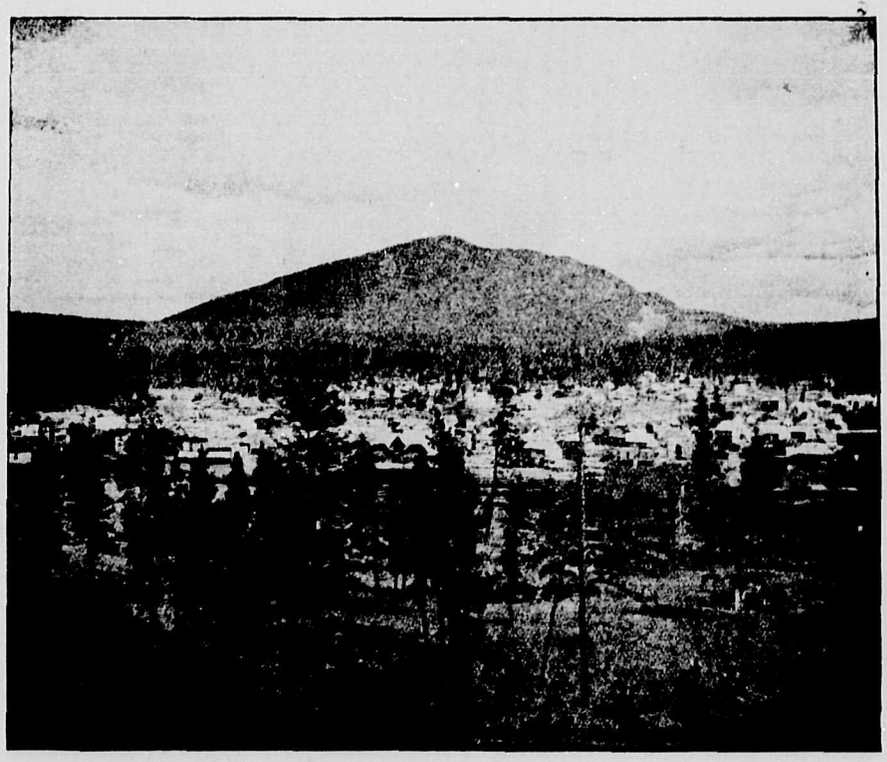

CRANBROOK, B.C.

LIST OF EVENTS

Drilling contest, open only to miners of East Kootenay	1st, $150.00; 2nd, $75.00
100 yards, *open*	1st, $20.00 silver cup; 2nd, $10.00 medal
¼ mile, open	1st, $20.00; 2nd, $10.00
Running broad jump	1st, 10.00, 2nd, 4.00
Running high jump	1st, 10.00; 2nd, 4.00
Boys race, under 16 yrs	1st, 6.00; 2nd, 3.00
Girls race, under 16 yrs	1st, 6.00; 2nd, 3.00
Fat man's race, 200 lbs or over	1st, 6.00; 2nd, 3.00
Union men's race, 100 yards, 20 to 35 years	1st, 10.00; 2nd, 5.00
Union men's race, 35 to 45 years	1st, 10.00; 2nd, 5.00
Old men's race, over 45 years	1st, 6.00; 2nd, 3.00
Girls race, under ten years	1st, 3.00; 2nd, 2.00
Boys race, under ten years	1st, 3.00; 2nd, 2.00
High pole vault	1st, 10.00; 2nd, 4.00
Putting 16 lb. shot	1st, 10.00; 2nd, 5.00
Winning team, trap shooting	Silver Cup
Tug of war, on cleats, 10 men on team, open to East Kootenay	1st, $35.00; 2nd, $15.00

No second prizes without three entries.

EAST KOOTENAY'S BIG HOLIDAY

SPECIAL TRAINS FROM EVERY POINT IN THE DISTRICT

CELEBRATION COMMITTEE.

J. P. Fink, President **S. McDonald, Vice Chairman** **H. White, Secretary**

VICE PRESIDENTS:

J. F. Huchcroft, Wm. Oliver, G. A. King, R. Findlay, H. W. Drew, I. H. Wilson, J. Austin, A. K. Leitch, F. Becker, I. J. Baxter, G. Campbell, S. Speers, R. A. Fraser, O. Burge, N. Hanson, Thos Young, G. Leitch, T. Moran, W. W. Tuttle, E. C. Moran, C. C. Farrell

FOUND ON BAKER ST., ONE DOOR WEST OF HILL & CO. The only place in town that can make life worth the living.

The Cosmopolitan Hotel

E. H. SMALL, Manager

ROYAL HOTEL

One Dollar Per Day and Up.

L. B. VanDecar, Prop.

1905 **1905**

NELSON FAIR

3 DAYS 3

Commencing Sept. 20th

Larger and better than ever. All kinds of open air attractions. You will meet old friends there. Everything new and up-to-date Each day something interesting

Single Fare On All Lines Of Travel

WRITE FOR PRIZE LIST

J. E. ANNABLE, Sec.

B. H. SHORT & CO.

ARMSTRONG AVENUE

Newest designs in

Wall Papers

Over 400 Different Patterns to Select From

Painting, Decorating and Sign Work

P.O. BOX 33 PHONE 111

Wholesale

LIQUORS AND CIGARS

A. C. BOWNESS

AGENT FOR

Calgary Beer, Ale & Porter.

T. KEBEL & CO., Hay and Grain.

Cranbrook, B.C.

AITCHISON THE BUTCHER

Marysville, B.C.

Our complete Cold Storage Plant enables us to furnish our goods in perfect condition at all seasons of the year.

Centrally Located **Electric Lights**

Manitoba Hotel

nder New Management

Headquarters for mining men and old timers.

When you want a good place to stop come to the Manitoba.

D. A. McDONALD, MANAGER

We Give You Your Money's Worth

The best and safest way to keep Baby's skin healthy is to use only

BABY'S OWN SOAP

Pure, Dainty, Delicate.

Beware of Imitations.

ALBERT TOILET SOAP CO., Mfrs. MONTREAL.

The Prospector.

SATURDAY, AUGUST 12, 1905

Could Understand Music One of Cozad's Dogs Understood Differance Between Tunes.

That dogs have acute reasoning powers no one who has such a pet will deny. As an evidence of this, Prof. Cozad of Cozad's Dog, Pony, Monkey and Goat Circus that will exhibit soon in this city, tells a story of one of his own performing dogs that best illustrates canine intelligence. One of the pleasing acts with the show is a group of various kinds of dogs, ponies and monkeys group together upon steps of varying height until the whole forms a pedestal of considerable height and attractiveness. The pedestal is then revolved slowly and the motive power used is a large dog named "Eureka. The latter is a great personal pet of Prof. Cozad and when not in the arena is found on the front door of the tent with his owner but as soon as the music starts up for his particular act he quietly steals into the tent and revolves the pedestal. This done he returns to the door and again dozes. Of course there is special music for each of acts and evidently "Eureka soon became familiar with his particular cue, for one evening last week, the bandmaster changed the music without notice and when it came time for Eureka to report he failed to respond, the ringmaster was surprised at the delay and ran to the front door to get the dog but the latter could not seem to understand the affair at all. Prof. Cozad, however reasoned it out and for fun asked the bandmaster to install the old music back again. Sure enough at the next performance Eureka pricked up his ears upon hearing the familiar music and again ran to perform his duties at the handle of the pedestal, the reasoning powers of the dog was evident, said Prof. Cozad and we will stick to the same music hereafter all through the season. This is but one of a hundred interesting experiences Prof. Cozad could tell of his performing pets. Much interest is being excited by the forthcoming exhibition here.

Cranbrook will Celebrate Labor Day, Monday Sept. 4th.

The recent warm weather is making the bench lands as dry as tinder, and every precaution should be taken against forest fires.

Haying in the Kootenay valley is nearly all done, and the most of it is up in good order.

CANADIAN PACIFIC RAILWAY

$27.00

Portland and Return

30 Day Limit

Choice of routes, all rail via Sumas or

S. S. PRINCESS VICTORIA

Vancouver to Seattle via Victoria

Through Sleeping Car

Arrowhead to Vancouver

SUNDAY WEDNESDAY FRIDAY

For full particulars, first class or tourist sleeper reservations, apply to local agents or write

G. HILLIER, Agent, Cranbrook

J. S. CARTER, D.P.A., Nelson. E. J. COYLE, A.G.P.A., Vancouver

For Sale

VALUABLE FRUIT RANCH, at Creston, B.C. Price $1,500. Terms easy. This is without doubt one of the best real estate bargains on the market.

For further particulars see

Arnold & Roberts

PHONE 99

Real Estate and Insurance

CRANBROOK, B.C.

NOTICE.

NOTICE is hereby given that thirty days after date I intend to apply to the Chief Commissioner of Lands and Works for a license to prospect for coal and petroleum on the following described lands in East Kootenay District:

Commencing at a post planted at the north west corner of Alice Tuttle's coal and petroleum claim on Elk River about 3 miles north of Lot 6387 Group One Kootenay, thence 80 chains west, thence 80 chains north, thence 80 chains east, thence 80 chains south to the place of beginning containing 640 acres more or less.

Dated July 28th, 1905.

John F. Wilson, Locator

Commencing at a post planted at the northeast corner of John F. Wilson's coal and petroleum claim, thence 80 chains west, thence 80 chains north, thence 80 chains east, thence 80 chains south to the place of beginning containing 640 acres more or less.

Dated July 28, 1905.

Vina Wilson, Locator
John F. Wilson, Agent

Commencing at a post planted on the northeast corner of Vina Wilson's coal and petroleum claim, thence 80 chains east, thence 80 chains north, thence 80 chains west, thence 80 chains south to the place of beginning containing 640 acres more or less.

Dated July 28, 1905.

Alice Mutz, Locator
John F. Wilson, Agent

Commencing at a post planted at the northeast corner of Vina Wilson's coal and petroleum claim, thence 80 chains west, thence 80 chains north, thence 80 chains east, thence 80 chains south to the place of beginning containing 640 acres more or less.

Dated July 28, 1905.

A. McIntyre, Locator
John F. Wilson, Agent

Commencing at a post planted at the northeast corner of A. McIntyre's coal and petroleum claim, thence 80 chains west, thence 80 chains north, thence 80 chains east, thence 80 chains south to the place of beginning containing 640 acres more or less.

Dated July 28, 1905.

A. Fairfield, Locator
John F. Wilson, Agent

Commencing at a post planted at the northwest corner of Alice Mutz's coal and petroleum claim, thence 80 chains east, thence 80 chains north, thence 80 chains west, thence 80 chains south to the place of beginning containing 640 acres more or less.

Dated July 28, 1905.

A. Manahan, Locator
John F. Wilson, Agent

Commencing at a post planted at the northeast corner of A. Fairfield's coal and petroleum claim, thence 80 chains west, thence 80 chains north, thence 80 chains east, thence 80 chains south to the place of beginning containing 640 acres more or less.

Dated July 28, 1905.

Leila Ross, Locator
John F. Wilson, Agent

Commencing at a post planted at the northwest corner of A. Manahan's coal and petroleum claim, thence 80 chains east, thence 80 north, thence 80 chains west, thence 80 chains south to the place of beginning, containing 640 acres more or less.

Dated the 28th July, 1905.

E. Doberer, Locator
John F. Wilson, Agent

Commencing at a post planted at the northeast corner of Leila Ross' coal and petroleum claim, thence 80 chains west, thence 80 chains north, thence 80 chains east, thence 80 chains south to the place of beginning containing 640 acres more or less.

Dated July 29, 1905.

A. M. Stewart, Locator
John F. Wilson, Agent

Commencing at a post planted at the northwest corner of E. Doberer's coal and petroleum claim thence 80 chains east, thence 80 chains north, thence 80 chains west, thence 80 chains south to the place of beginning containing 640 acres more or less.

Dated July 29, 1905.

J. S. Alexander, Locator
John F. Wilson, Agent

Commencing at a post planted on the northeast corner of A. M. Stewart's coal and petroleum claim, thence 80 chains west, thence 80 chains north, thence 80 chains east, thence 80 chains south to the place of beginning containing 640 acres more or less.

Dated July 29, 1905.

S. F. Wallace, Locator
John F. Wilson, Agent

Commencing at a post planted at the northwest corner of J. S. Alexander's coal and petroleum claim, thence 80 chains east, thence 80 chains north, thence 80 chains west, thence 80 chains south to the place of beginning containing 640 acres more or less.

Dated 29th July, 1905

A. W. Bleasdell, Locator
John F. Wilson, Agent

Commencing at a post planted at the north east corner of S. F. Wallace's coal and petroleum claim, thence 80 chains west, thence 80 chains north, thence 80 chains east, thence 80 chains south to the place of beginning containing 640 acres more or less.

Dated 29th July, 1905.

Dora Wallace, Locator
John F. Wilson, Agent

Commencing at a post planted at the northwest corner of A. W. Bleasdell's coal and petroleum claim, thence 80 chains east, thence 80 chains north, thence 80 chains west, thence 80 chains south to the place of commencement containing 640 acres more or less.

Dated 29th July, 1905.

M. M. Barber, Locator
John F. Wilson, Agent

Commencing at a post planted at the northwest corner of M. M. Barber's coal and petroleum claim, thence 80 chains east, thence 80 chains north, thence 80 chains west, thence 80 chains south to the place of beginning containing 640 acres more or less.

Dated July 29th, 1905.

Albert Mutz, Locator
John F. Wilson, Agent

Commencing at a post planted at the northeast corner of Dora Wallace's coal and petroleum claim, thence 80 chains west, thence 80 chains north, thence 80 chains east, thence 80 chains south to the place of beginning containing 640 acres more or less.

Dated 29th July, 1905.

Florence Orr, Locator
John F. Wilson, Agent

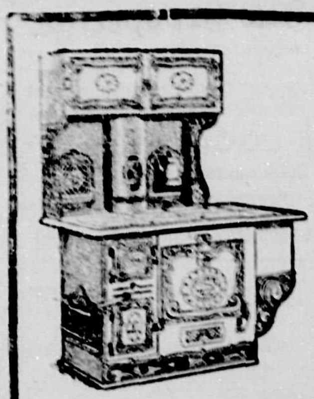

Kootenay Steel Range

VENTILATED OVEN

The health of a family depends greatly upon the hygienic nature of the cooking.

The oven in the Kootenay Range is ventilated, and every dish baked in it is entirely free from the effects of pent-up cooking gases.

A perfectly ventilated oven is one of the most important features of a range, and yet it is given very little attention by most makers, and none whatever in most of the cheaply gotten-up ranges now offered to the public.

Sold by all enterprising dealers. Booklet free.

McClary's

London, Toronto, Montreal, Winnipeg, Vancouver, St. John, N.B.

PATMORE BROS Sole Agents

Purchase Price $3.00 a Month Allowance Made For Old Machine

— SEE —

Arnold & Roberts

MINERAL ACT.

(FORM F.)

CERTIFICATE OF IMPROVEMENTS.

NOTICE.

Flying Cloud Mineral Claim.

Situate in the Fort Steele Mining Division of East Kootenay District.

Where located:—On Mark Creek one mile from Kimberley.

Take notice that I, Thos. T. McVittie, F.M.C. No. B73710, agent for J. C. Drewry, F.M.C. No. B86408, Jos. Trainner, F.M.C. No. B85607 and J. F. Armstrong official administrator for Kellogg estate Free Miner's Certificate No. B73402, intend, sixty days from the date hereof, to apply to the Mining Recorder for a Certificate of Improvements, for the purpose of obtaining a Crown Grant of the above claim.

And further take notice that action, under section 37, must be commenced before the issuance of such Certificate of Improvements.

Dated this 18th day of April, A.D. 1905.

16 THOS. T. McVITTIE

CLINE

Of the old Manitoba Barber Shop can now be found in the

WATTS' BUILDING

First Class Work in all branches of the

Tonsorial Art

TISDALE'S

Headquarters for FRESH FRUITS NUTS and CHOICE CONFECTIONERY

Ice Cream and Soft Drinks

Also Tobacco, Pipes and Cigars

Baker St. Cranbrook

NOTICE.

Thirty days after date I intend to apply to the Chief Commissioner of Lands and Works for a license to cut and carry away timber from the following described lands in South East Kootenay:—Commencing at a post planted at the South East corner of Lot 1879, Group 1, thence west 40 chains; thence north 20 chains thence west 40 chains; thence south 80 chains; hence east 80 chains; thence north 60 chains to place of beginning.

E. M. FENWICK.

Located this 9th day of June, 1905. 25

Three & Four Year Courses in Mining, Chemical, Civil, Mechanical and Electrical Engineering, Mineralogy and Geology, ...

JAMES GREER

CONTRACTOR and BUILDER.

ESTIMATES FURNISHED ON ALL WORK JOBBING PROMPTLY EXECUTED.

Houses and Cottages for Rent or Sale on Easy Terms.

LIME AND SHINGLES FOR SALE

Telephone 82.

D. J. JOHNSON

Carpenter & Builder

Good Work at Reasonable Price

Office and Workshop Lewis St

THESE DAYS

YOU WANT THE LATEST

In Photos

— OR NONE AT ALL —

The Newest Is Sure to Be Found at

Prest Photo Co. Studio.

Cranbrook Livery

GEARY & DOYLE, PROP'S

Teams and drivers furnished for any point in the district.

A. DOYLE, Manager

IN THE COUNTY COURT OF KOOTENAY HOLDEN AT FORT STEELE.

In Probate.

Notice is hereby given that on the 5th day of July 1905 it was ordered by J. A. Forin, Esq., Judge of the said Court, that James Ferguson Armstrong, Official Administrator for that portion of the County of Kootenay included in the Electoral District of Cranbrook and Fernie be administrator of all and singular the estate of James McLaughlin alias McLeachlin deceased intestate.

Every person indebted to the said deceased is required to make payment forthwith to the undersigned.

Every person having in possession effects belonging to the deceased is required forthwith to notify the undersigned.

Every Creditor or other person having any claim upon or interest in the distribution of the estate of the said deceased is required to send before the 15th day of August next, by registered letter, addressed to the undersigned, his name and address and the full particulars of his claim or interest, and a statement of his account and the nature of his security (if any) held by him.

After the said 15th day of August, 1905 the Administrator will proceed with the distribution of the estate having regard to those claims only of which he shall have had notice.

Dated at Cranbrook, this 10th day of July, 1905.

J. F. ARMSTRONG,
20 Official Administrator.

NOTICE.

NOTICE is hereby given that sixty days after date I intend to apply to the Chief Commissioner of Lands and Works for permission to purchase the following described lands situate in Southeast Kootenay; commencing at the northwest corner of Lot No 2969, Group 1, thence east 40 chains, thence south 20 chains, thence east 60 chains, thence north 40 chains, thence west 60 chains, thence north 40 chains, thence west 40 chains, thence south 20 chains, [illegible] chains, thence south 40 chains [illegible] containing 160 acres more or less.

[illegible], Locator 27

J. M. DEER

Boot and Shoe Maker

All Work Guaranteed

New Work Made to Measure

Armstrong Ave. Opposite Imperial Hotel

L. COHN

Tailor & Importer of Fine Woolens.

Cranbrook, B.C. Armstrong Ave

J. Edgar Davis

Bricklayer and Contractor

Furnace, Boiler, Range and Fireplace Work a Specialty. All description of stone-work undertaken.

Orders left at J. D. McBRIDES

Will Receive Prompt Attention.

The Illinois Central

Maintains unexcelled service from the west to the east and south. Making close connections with trains of all transcontinental lines, passengers are given their choice of routes to Chicago, Louisville, Memphis and New Orleans, and through these points to the far east.

Prospective travelers desiring information as to the lowest rates and best routes are invited to correspondence with the following representatives.

B. H. TRUMBULL, Commercial Agent
142 Third St., Portland, Oregon.

J. C. LINDSEY, T.F. & P.A.
142 Third St., Portland, Oregon.

P. B. THOMPSON, F. & P.A., Room 1, Colman Bldg., Seattle, Wash.

STEWARTS

The LEADING STORE For Fresh Fruit, Vegetables, Choice Confectionery

FRESH NUTS, SOFT DRINKS

"Hazelwood Ice Cream"

PROMPT DELIVERY

HUGH STEWART

Phone 75 Armstrong, Ave

SAVE TIME ALL THE TIME

BY USING

GREAT NORTHERN RAILWAY

TO

SEATTLE, TACOMA

AND ALL

Pacific Coast Points

ST. PAUL, CHICAGO, NEW YORK,

AND

ALL POINTS EAST

Palace and Tourist Sleepers, Buffett Library Cars, Modern Day Coaches. Dining Cars.

MEALS A LA CARTE.

Best Meals on Wheels

2 FAST TRAINS EAST AND WEST DAILY 2

For full particulars, rates, folders etc., call on or address,

S. G. YERKES, G.W.P.A., Seattle, Wash.

H. BRANDT, C.P. & T.A., Spokane.

Your attention is called to the "Pioneer Limited" trains of the "Milwaukee & St Paul Railway." "The only perfect trains in the world."

You will find it desirable to ride on those trains when going to any point in the Eastern States or Canada. They connect with all Transcontinental Trains and all Ticket Agents sell tickets.

For further information, pamphlets, etc., ask any Ticket Agent or

R. L. FORD, Pass. Agent, SPOKANE. H. S. ROWE, General Agent, [illegible]

Imperial Bank of Canada

CAPITAL AUTHORIZED $4,000,000
CAPITAL (paid up) $3,000,000
REST ACCOUNT $3,000,000

Head Office Toronto.

T. R. MERRITT, President D. R. WILKIE, Vice-Pres. and Gen. Man.
AGENTS IN GREAT BRITAIN—Lloyds Bank 72 Lombard St., London.

A General Banking Business Transacted.

Savings Bank Department.—Interest allowed on deposits.

Cranbrook Branch. **J. F. M. PINKHAM, Manager.**

DOMINION EXHIBIT

1905 — September 27 to October 7 — 1905

Under the auspices of the Royal Agricultural and Industrial Society.

New Westminster, B.C.

Stupendous and comprehensive array of Exhibits representing the resources of all Canada

$100,000 IN PRIZES AND ATTRACTIONS $100,000

Enlarged grounds, new, handsome and spacious buildings.

WORLD'S CHAMPIONSHIP EVENTS in Rowing and Lacrosse, Horse Racing, Broncho "Busting," Military Parades and Exercises.

ROYAL IRISH GUARDS and other Famous Bands.

GRAND WATER CARNIVAL—Parade of Fraser river fishing fleet, patrol boats, H.M. warships, Indian war canoes, etc.

Indian Sports.

For all information write **W. H. KEARY**, Secretary and Manager, New Westminster, B.C.

Cozad's Famous California Show

Will Exhibit In Cranbrook On

FRIDAY, AUGUST 18TH

Under Mammoth Waterproof Tents

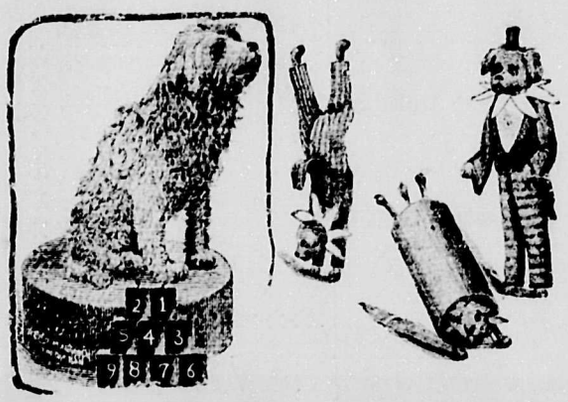

Grand Street Parade at 12 O'clock
Be Sure and See It

PRICES: Children 50c. Adults 75c.

BUY

Western Oil and Coal

Also Sullivan Stocks

SEE

Beale & Elwell

Baker, St. **Cranbrook, B.C.**

For Lowest Quotations

HILL & CO.

Ladies' and Men's Furnishers.

THE

Great Sale

IS STILL ON AT

Cranbrook's Greatest Store

HILL & CO.

The Prospector.

SATURDAY, AUGUST 12, 1905

LOCAL NEWS.

Cranbrook will Celebrate Labor Day, Monday Sept. 4th.

Constable Dow of Wardner, was in town Friday.

John McDonald, Bayard, was in town Wednesday.

J. C. Campbell, Victoria was in the city Tuesday.

Otto Hough, of Elko, was in town Tuesday on business.

Geo. Jewel of Jaffray was in Cranbrook Monday on business.

Try THE PROSPECTOR for job printing.

R Church, was registered at the Cranbrook Sunday last.

W. H. Trumbull, Hunsdale Mont., was in town Sunday last.

T. G. Proctor, Nelson, was at Cranbrook Monday.

J. Stevenson, Creston, was a guest at the Cranbrook Wednesday.

Harry Drew, proprietor of the North Star Hotel, Kimberley was in town on business Wednesday.

J. W. Beelan, Spokane, was registered at the Cosmopolitan Monday.

J. Goupill, proprietor of the Manhattan Hotel, Moyie was in Cranbrook Monday on business.

Mr. and Mrs. J. H. Scott, Winnipeg, were guest at the Cranbrook Monday.

Oliver Burge was down from Perry creek Wednesday on business.

Born—At Cranbrook on Monday to Mr. and Mrs. Thomas Leask, a daughter.

Road Superintendent Mackay says that he will have the streets of Cranbrook in a presentable condition before Labor Day.

J. S. Carter, district passenger agent for C. P. R. with head quarters at Nelson, was at Cranbrook Wednesday.

Mr and Mrs. W. T. Ried, and Mrs. D. H. Walker, Mrs. Prest and Cecil Prest were outing at Perry creek this week.

Mrs. T. T. McVittie of Fort Steele was a guest of the residence of Mr. and Mrs. A. W. McVittie this week.

W. H. Robinson, "Monte Carlo" who has been visiting friends at Fort Steele, returned to Edmonton Wednesday.

The new Presbyterian church under construction is now framed up and boarded in. It already has an imposing appearance.

E. C. Miller, Fort Steele, is agent for McCormick Harvesting Machinery. Those wanting mowers, rakes or repairs will be supplied on application.

Chicken and grouse will be ripe on September 1. Dont get too gay before that date, if you do, and get caught, it will cost you $50.

It is reported that Breckenridge and Lund have secured a contract for the building of several grain elevators in Alberta, and a flour mill at Lubbreck.

If you want a refrigerator buy Maycock's dry air patent Refrigerator guarenteed to keep provisions better than any other sold in Cranbrook.

We challenge to a test trial our refrigerator against any other to the extent of $50.00.

Splendid trout fishing is reported just now in St. Mary's Lake and river. The fish are large and numerous and take the fly with great avidity.

W. Atchison and Ross Tate were at Bull river this week on a fishing trip. They report having good luck and returned with a fine string of trout.

Mechanics, Farmers, Sportsmen!

To heal and soften the skin and remove grease, oil and rust stains, paint and earth etc., use The "Master Mechanic's" Tar Soap Albert Toilet Soap Co., Mfrs.

Horses For Sale

Fifteen head of work horses, weight 1,150 to 1,650. Also 15 set of harness. For further particulars apply to

DR. C. W. CROSS,
Cranbrook, B.C.

The Man Who Likes to Fish

IS THE MAN who will be interested in looking over our showing of

Fishing Tackle

We have Rods and Reels of different sizes and the latest styles, strong Lines of various weights, all kinds of Flies and Hooks etc. All at the right prices.

P.S.—Let us serve you by mail

BEATTIE & ATCHISON
Where It Pays to Deal.

ONLY THE BEST FOR THE WEST

McClary's Kootenay Steele Range a Huge Success in British Columbia.

With this issue the McClary Mfg. Co., of London, Ont. start their Range advertising for the fall trade and we notice that they are specializing on their famous Kootenay Steel Range. This Range was built for the trade of the West and takes its name from the West. This fact alone proves the importance with which Canada's largest manufacturers in the East regards our province.

The "Kootenay" is indeed a handsome and substantial looking range and is built to stand the severest kind of work and at the same time possesses every modern improvement known in the stove world. It's makers, the McClary Manufacturing Co., are well known in British Columbia, having for many years had a branch warehouse and office in Vancouver. This branch is managed by Mr. W. E. Drake, who is well and popularly known to the trade and has built up a large trade in the various McClary lines.

Stock Quotations.

Furnished by Beale & Elwell Brokers, Cranbrook, B.C.

Marconi Wireless (Canadian)	$ 5.00
Marconi Wireles (American)	6.00
Deforest Wireless Telegraphy	2.50
North Star	5
Sullivan	8½
St. Eugene	45
Rambler Cariboo	22
Western Oil and Coal	16
International Coal & Coke	24

Sales.

Stock Quotations

Furnished by John Hutchison & Co., Cranbrook, B.C.

The following are current prices at which the stocks named can be furnished.

Wireless Railway	$2.00
Marconi (Canadian)	4.50
St. Eugene	42
North Star	5
Sullivan	7
War Eagle	22
Center Star	34
Jumbo (Rossland	54

MUSIC

Mrs. Hislop TEACHER OF THE PIANOFORTE

Special attention to touch, technique, phrasing and grading of studies.

For particulars apply to C. E. Reid & Co., The Druggists.

LICENCES FOR SELLING NURSERY STOCK.

Attention is directed to the Provisions of Sec. 17 of the Horticultural Board Act which reads as follows:

"No person, firm or corporation shall engage "or continue in the business of selling, as "principal, agent, solicitor, or otherwise, "within the Province, fruit trees, plants or "nursery stock, or of importing for sale, fruit "trees, plants or nursery stock into the Province, without first having obtained a licence "to carry on such business in the Province as "in this Act provided".

All persons authorized to sell nursery stock in this Province are required by their principals, or by themselves to deposit bonds, in the Department of Agriculture, Victoria, for the faithful performance of their obligations. The public is therefore warned not to purchase nursery stock except from duly licenced persons.

Office of the Board of Horticulture.
Department of Agriculture.
Victoria, 29th July, 1905.

J. R. ANDERSON.
Deputy Minister of Agriculture.
Secretary.

31

NOTICE.

Notice is hereby given that thirty days after date I intend to apply to the Chief Commissioner of Lands and Works at Victoria for a License to prospect for Coal and Petroleum on the following described lands in Southeast Kootenay.

Commencing at a post planted about (18) eighteen miles east of Morrissey in Block No. 4593, and at the southwest corner of Mary Fahay's claim, thence south 80 chains, thence east 80 chains, thence north 80 chains, thence west 80 chains to place of beginning. This claim was at one time located by P. S. Byam of Spokane, Wash., and known as one of the Hackett group.

A. MATUSKAY
JUGENE MORUH } Locators
JOS. GALL, Agent.

Dated Morrissey Mines August 5th, 1905. 32

NOTICE.

Take notice that 30 days after date I the undersigned intend to apply to the Chief Commissioner of Lands and Works at Victoria, B. C., for a special licence to cut and carry away timber from the following described lands in East Kootenay.

Commencing at a post marked Annie Breckenridge's north east corner post on the north west line of Lot No. 663 about 10 chains south of the Kootenay river and running 80 chains west, 80 chains south, 80 chains east, thence north 80 chains to the place of commencement, containing in all 640 acres more or less.

ANNIE BRECKENRIDGE
David Breckenridge, Agent.

July 15th, 1905. 30

NOTICE.

Notice is hereby given that thirty days after date I intend to apply to the Chief Commissioner of Lands and Works for the District of East Kootenay, for a License to prospect for Coal and Petroleum on the following described lands, situated on Akamina creek. East of and adjoining J. L. Rose's License Number 416, Block 4593, Southeastern portion of British Columbia.

Commencing at a post planted near the South Kootenay Pass Trail and about three miles from the head of Akamina creek. Being the initial post of Edwin J. Peterson's claim, and marked Edwin J. Peterson's southwest corner post, thence north 80 chains, thence east 80 chains, thence south 80 chains, thence west 80 chains to the place of beginning, and not exceeding in the whole, over six hundred and forty statute acres.

Located June 19th, 1905.

30 Edwin J. Peterson, Locator

Notice is hereby given that 30 days after date I intend to apply to the Chief Commissioner of Lands and Works and the Assistant Commissioner of Lands and Works for the District of East Kootenay for a License to prospect for Coal and Petroleum on the following described lands, situated on Akamina creek. Being south of and adjoining Edwin J. Peterson's claim Block 4593, south eastern portion of British Columbia:

Commencing at a post planted near the South Kootenay Pass Trail, about three miles from the head of Akamina creek, being the initial post of Elsie L. Kerr's claim, and marked Elsie L. Kerr's northwest corner post, thence south 80 chains, thence east 80 chains, thence north 80 chains, thence west 80 chains to the place of beginning, and not exceeding in the whole, over six hundred and forty acres.

Located June 19th, 1905.

Elsie L. Kerr, Locator
30 Edwin J. Peterson, Agent

THE KOOTENAY CENTRAL RAILWAY COMPANY.

The Annual General meeting of the Shareholders of the Kootenay Central Railway Company will be held at the head office Cranbrook, B. C., at 11 a.m. Monday, September 4th, 1905, for the election of directors and for the transaction of other general business.

Dated at Cranbrook, B.C., this 19th day of July, 1905.

W. A. MACDONALD, Secretary
29

NOTICE.

Notice is hereby given that sixty days after date I intend to apply to the Hon. the Chief Commissioners of Lands & Works for permission to purchase 320 acres of land in the East Kootenay District and more particularly described as follows:—Commencing at a post planted to mark the south west corner of T. W. Bingay's coal claim said post being two miles north of lot 4888, group 1, and about half a mile east of Elk river; thence east 40 chains; thence south 80 chains; thence west 40 chains, thence north 80 chains to the point of beginning.

Elk River, B. C., June 24th, 1905.

J. H. TURNBULL.
28 *J. D. Anderson, Agent.*

NOTICE.

TAKE NOTICE that I intend to apply to the Chief Commissioner of Lands and Works for a Special Licence to cut and carry away timber from the following described lands in Southeast Kootenay District British Columbia:

Commencing at a post planted forty chains East of the Southwest corner of C. Hungerford Pollen's timber licence thence South eighty chains; thence West forty chains; thence South forty chains; thence West forty chains; thence North eighty chains; thence East forty chains; thence North forty chains; thence East forty chains to place of beginning.

Dated this 29th. day of June, 1905.

F. Hungerford Pollen,
28 Locator.

NOTICE.

TAKE NOTICE that I intend to apply to the Chief Commissioner of Lands and Wroks for a Special Licence to cut and carry away timber from the following described lands in Southeast Kootenay District, British Columbia.

Commencing at a post planted at the 7-mile post on the western boundary of lot 4591, Group 1, thence West eighty chains; thence South eighty chains; thence East eighty chains; thence North eighty chains to place of beginning.

Dated this 24th. day of June, 1905.

C. Hungerford Pollen,
28 Locator.

NOTICE.

TAKE NOTICE that I intend to apply to the Chief Commissioner of Land and Works for a Special Licence to cut and carry away timber from the following described lands in Southeast Kootenay District, British Columbia.

Commencing at a post planted forty chains south of the Southwest corner of C. Hungerford Pollen's Timber Licence thence North eighty chains; thence West eighty chains; thence South eighty chains; thence East eighty chains to place of beginning.

Dated this 27th. day of June, 1905.

28 Wm. H. Harvey, Locator.

NOTICE.

TAKE NOTICE that I intend to apply to the Chief Commissioner of Lands and Works for a Special Licence to cut and carry away timber from the following described lands in Southeast Kootenay District, British Columbia:

Commencing at a post planted forty chains west of the Southeast corner of Wm. H. Harvey's timber licence thence West eighty chains; thence South eighty chains; thence East eighty chains; thence North eighty chains to place of beginning.

Dated this 28th. day of June, 1905.

Lilian Harvey,
Locator

DRAYING

We have been in the business for several years, we have the best equipment in B.C. and we guarantee satisfaction.

About that Piano

We are the authorized agents for the removal of Mason & Risch Pianos, we can do the work without risk. Also Household Furnature.

PERRY & FITZGERALD
Proprietors of the
Cranbrook Cartage and Transfer Co
Office opposite C.P.R. Depot. Phone 63.

THE CANADIAN BANK OF COMMERCE

Paid-up Capital, $8,700,000 **Reserve Fund, $3,500,000**

HEAD OFFICE, TORONTO

B. E. WALKER, General Manager ALEX. LAIRD, Asst. Gen'l Manager

BANK MONEY ORDERS

ISSUED AT THE FOLLOWING RATES:

$5 and under	3 cents
Over $5 and not exceeding $10	6 cents
" $10 " " $30	10 cents
" $30 " " $50	15 cents

These Orders are Payable at Par at any office in Canada of a Chartered Bank, (Yukon excepted) and at the principal banking points in the United States.

NEGOTIABLE AT A FIXED RATE AT

THE CANADIAN BANK OF COMMERCE, LONDON, ENG.

They form an excellent method of remitting small sums of money with safety and at small cost.

FIRST AID TO WEAK EYES

Glasses if worn when first needed, will save trouble.

You may put it off and put it off:

If the Eyes Need Glasses, the Sooner You Know it the Better

For both your eyes and your pocket book

There is nothing gained in delay. Think this over carefully—see us right away.

Wm. F. Tate & Son

Jewelers and Graduate Opticians

Official Watch Inspectors Crow's Nest Pass Division C.P.R.

J. D. McBRIDE

Shelf and Heavy Hardware

HOT WEATHER GOODS

Oil Stoves, Ice Cream Freezers.

Full Lines of Graniteware. Cooking Utensils For Light Cooking.

Imperial Oil Co. Lubricating and Illuminating Oils.

Central Hotel

ROBERT JOHNSON
Proprietor

◆ Marysville, B.C. ◆

The leading Hotel of the St. Mary's Valley. Nice airy rooms, newly furnished. Table as good as any in Kootenay.

GOOD SAMPLE ROOMS

L. CLAPP W. ROLLINS

Wentworth Hotel

Baker Street, Cranbrook, B.C.

Lighted By Electricity
Heated By Hot Air

Comfortable Bedrooms
First Class Dining Room

HEADQUARTERS FOR TOURISTS AND OLD TIMERS

THE BEST

The King of the Road

OVERALLS

For Railroad Men

Union Made

MEN'S STRAW HATS

At Half Price

Reid & Co.