Library of Leg Ass

The Prospector.

Library, Legislative Assembly
AUG 9 - 1905
VICTORIA, B. C.

Vol. 11. CRANBROOK, B. C., SATURDAY, AUGUST 5, 1905. No. 32.

AT THE GOVERNMENT OFFICE

Records of Interest to Mining Men—New Locations

The following records were made at the Government office during the month of July.

Free Miners Certificates	17
Certificates of Work	21
Certificates of Improvements	4
Special F. M. Certificates	1
Relocation of Placer Claims	1

NEW LOCATIONS

Monarch, located by E. W. Warren, as agent for Margaret Dore, situated on Lost creek.

Roulette, located by Thomas Wall, as agent for Julia Wall, situated on the west branch of Baker creek.

Wheel-of-Fortune, located by Thomas Wall, situated on west branch of Baker creek.

Angus, located by W. A. McL. Meachem, situated above St. Mary's Meadows above St Mary's Lake.

McMahon, located by Frank McMahon, situated on east side of Moyie Lake

Empire No 8, located by Chas. C. Farrell, situated on Bridge creek.

Empire No 7, located by Chas. C. Farrell, situated on Bridge Creek.

Empire No 3, located by Chas. C. Farrell, agent for Octavia Farrell, situated on Bridge creek.

Empire No 1, located by Chas. C. Farrell, as agent for M. Farrell, situated on Bridge creek.

Empire No 2, located by Chas. C. Farrell, as agent for M. Farrell, situated on Bridge creek.

Empire No 4, located by Chas. C. Farrell, as agent for Octavia Farrell, situated on Bridge creek.

Empire No 5, located by Chas. C. Farrell, as agent for T. Farrell, situated on Bridge creek.

Empire No 6, located by Chas. C. Farrell, as agent for T Farrell, situated on Bridge creek.

Oyama, located by Hugh McEachern, situated on the south fork of Beaver creek.

Togo, located by Hugh McEarchern, situated on south fork of Beaver creek.

Standard, located by Gus Theis, as agent for M. Schilling, situated on Perry creek

Blue Grouse, located by Gus. Theis, situated on Perry creek.

Austria, located by William Paolia, situated on Little Moyie river.

O. K. located by W. F. Doran, situated on Palmer Bar creek.

Xavier, located by L. A. McEachern, situated three miles north of Marysville.

Black Hawk, located by A. E. Watt, situated on Palmer Mountain.

Waverly, located by H. H. Dimmick, situated on west side of Moyie Lake.

Ottawa, located by P. Carrigan, situated on west side of Moyie Lake.

Blue Jay, located by A. E. Watt, situated on Palmer Mountain.

Silver Leaf, located by A. Banks, situated on Maus creek.

Elmer Fraction, located by D. J. Elmer, situated on west side of lower Moyie Lake.

Commodore, located by Wm. J. Feltham, situated on west side of Moyie Lake.

Dominion, located by J. J. Murphy, situated on west side of Moyie Lake.

Fernie News Items.

From the Fernie Ledge.

D. C. Corbin, the railroad king, was in Fernie yesterday.

Fernie has been filled this week with Great Northern officials.

If the C.P.R. wishes it can easily fill West Kootenay with tourists every summer.

The high price of coke is doing much to retard the growth of British Columbia.

It is said that some of the Government rifles in Fernie are used for hunting and personal purposes.

D. C. Corbin, E. J. Roberts and A. J. Devlin were in Fernie on Tuesday on their way from examining some coal lands east of this city.

The Crow's Nest Pass Coal Co. wanted to cut the wages of the blacksmiths last payday, but the Union would not stand for it, and the company received 24 hours to change their mind. It changed.

Quartz miners seldom work long in the coal mines of Coal Creek. They are not afraid of gas, but consider the mines too dangerous upon account of falling rock, and think that the system of timbering might be improved.

DISTRICT MINING NEWS.

Of Interest to Those Engaged in the Development of the Mining Industry.

G. O. Buchanan, was in Moyie last week getting matters arranged with the St. Eugene company for the settlement of the lead bounty.

Gold-bearing gravel is distributed in paying quantities on many of the rivers and creeks of Southeast Kootenay, and the installation of modern hydraulic plants on Wild Horse, Perry creek and Bull river will prove important factors in the production of placer gold in this district this year

There is considerable activity in mining matters in Southeast Kootenay, and it is expected that considerable new capital will be invested in new and old properties before the summer is past.

The payment of Rossland mines for June amounted to $83,000.

The Alice mine and mil at Creston has been closed down on account of scarcity of water.

One of the most celebrated lawsuits in British Columbia mining history has finally resulted in a victory for the Center Star mining company.

The smelter at Trail is receiving large quantities of gold, copper and silver-lead ore. Last week one of the lead stacks was "blown in" and the intention is to keep it in continuous operation.

Only a small portion of Southeast Kootenay has adequate transportation facilities. The Crow's nest Pass branch of the C.P.R. traverses the southern portion from east to west, and the greater part of the district is destitute of transportation, except by pack train.

It is reported from Fernie, where are situated the head offices in British Columbia of the Crow's Nest Pass Coal Co., that an agreement has been entered into providing that the Granby Consolidated Mining, Smelting & Power Co. shall again take all its supply of coke from the C.N.P. Coal Co. The quantity stated to be required by the smelting company is about 300 tons per diem and the term over which the agreement is to extend is one year. For some months the Granby Co. has been obtaining part of its coke from the International Coal & Coke Co's colliery, at Coleman, Alberta.

The metal quotations during the week was significant. London lead again touched £14, casting copper was quoted at 14¾, the highest price in over a year. Silver fluctuates between 59 and 60.

READY FOR PEACE CONFERENCE

Russian And Japanese Commissioners at Portsmouth—Plans for Their Reception

Portsmouth, N. H., Aug. 5.—This sleepy old seaport town shows signs of unwonted animation in anticipation of the arrival of the Russian and Japanese peace commissioners and the opening of their conference next Monday. Hotels and boarding houses are filling with visitors, some of them attracted by mere idle curiosity, but the majority consisting of journalists and photographers whose official duties bring them hither. These latter are keenly desirous of learning what if any news of the conference proceedings will be furnished them during the progress of negotiations. There has been talk that the strictest secrecy will be maintained, but in this matter, as in all that concern the convenience of the commissioners, they will be asked to decide for themselves how far to hold their conferences from the public and what facilities shall be given to the newspaper men to get the news of the daily sessions. Among the newspaper men already on the field are representatives not only of the press associations and leading newspapers of the United States and Canada, but representatives also of many of the leading journals of European countries and of Japan.

The people of Portsmouth and the adjacent villages of Kittery, Me., where the new naval yard is, and New Castle, N.H., near which the plenipotentiaries will have quarters at the Hotel Wentworth, are on edge in anticipation of the arrival of the commissioners. Plans for their reception are practically complete.

The programme provides that the plenipotentiaries shall land at the naval yard upon their arrival Monday morning on the Mayflower and Dolphin and go immediately to the office of Rear Admiral Mead, commandant of the yard, officially to pay their respects. The arrival of the two missions will be marked by the firing of an Ambassadors salute for each mission. The Marine Guard will render the prescribed salutes, and will escort the party from the navy yard through the town of Portsmouth to their quarters at the Wentworth, a distance of about five miles. As the navy yard is on the Maine side of the Piscataqua river, the Governor of New Hampshire will probably receive the plenipotentiaries in Portsmouth and formally welcome them to the state. He will at the same time extend to them an invitation to be the guests of the state on a trip across the New Hampshire mountains on the conclusion of the negotiations.

The sessions of the conference will be held in the Navy General Store, a building of brick and steel construction, which has just been completed. The whole building which has never been occupied, will be at the disposal of the plenipotentiaries. Every arrangement has been made for the comfort and convenience of the commissioners, their secretaries and suites. Plain but rich furniture, including mahogany desks, chairs and settees, Persian rugs and other accessories, have been brought from Washington for the furnishing and decoration of the interior of the building. Rooms have been partitioned off for the private use of the commissioners and their secretaries. Telegraph and telephone instruments have been installed and accommodations will be furnished to the press in case such an arrangement meets with the views of the commissioners.

In the arrangements at the Hotel Wentworth care has been taken that each mission may have the privilege of absolute seclusion at all times. Although practical identical in furnishings and general desirability, the quarters for the Russian and Japanese envoys are in opposite wings of the hotel. Each suite has its private dining room and reception rooms, and each its private entrance.

The envoys will be taken to the navy yard when the weather is fair in launches belonging to the navy. Automobiles and carriages will take them through Portsmouth when the weather is not propitious, or when they prefer this trip to the ride by water. It is not expected the sessions will begin much before 2 o'clock in the afternoon.

These details, however, and the number of sessions each day will, of course, be left entirely to the plenipotentiaries, the arrangements made by Assistant Secretary Pierce on behalf of the Washington government being confined entirely to fitting up comfortable and suitable quarters and providing adequate protection from intrusion and every possible facility for the personal comfort of the envoys.

SULLIVAN PLANT MOST SUCCESSFUL

500 to 600 Tons of Bullion Produced During the First Month's Operations.

June saw between 500 and 600 tons of bullion turned out of the Sullivan smelter at Marysville, B.C., operating under the Huntington-Heberlein process. Referring to the run last night, George Turner said.

"The first month's operations were largely experimental, as is always the case in new plants, but the results were exceedingly satisfactory. We are now able to say that the new smelting process is a success beyond question

"The ore treated," continued Mr. Turner, "was exclusively from the Sullivan mine, running about 30 per cent lead and 12 to 14 ounces in silver. The smelter has a capacity of 100 tons daily, but our roasting apparatus is not sufficient to keep the plant running at capacity. We propose enlarging the roasting capacity to handle 150 tons of ore daily.

"One of the special features of the Huntington-Heberlein process is the roasting system. By the new method it is possible to eliminate the sulphur that has hitherto been a serious detriment to the lowering of smelting costs In addition the cost of roasting is substantially reduced. With hand roasters it is only possible at best to reduce roasting charges to $5, while with Huntington-Heberlein roasters this cost can be cut to $3. At the lower figure, too, the sulphur is eliminated.

"When the Sullivan smelter is running at the enlarged capacity outlined we expect to treat Sullivan ores at $5 per ton, whereas the mine paid $18 to $20 when shipping to custom smelters.

"The smelter has been rather unfortunate this month, a freezeup having occurred in the furnace. This is to be avoided with difficulty in new plants until the proper charges are determined by experiment."—Spokesman Review.

New Bank Building.

The Canadian Bank of Commerce building is going ahead rapidly. The concrete foundation is about completed, and from now on the work will proceed as rapidly as possible. The building when completed will be, from an architectural point of view, one of the finest buildings in the Kootenays.

KOOTENAY CENTRAL RAILWAY

Surveyors are Cross-Sectioning and Graders Start Work

From the Wilmer Outcrop.

At last the good news has arrived and every person in the Upper Columbia and Upper Kootenay Valleys is made happy and what is more all are contented.

Construction of the Kootenay Central Railway has been actually started—dirt is flying. This news has been confirmed in a dozen different ways during the past week and no doubt is expressed as to its being authentic. Surveyors and graders pitched camp this side of Golden on Wednesday of last week and started work on Thursday. True the force of graders to start work was necessarily small, but a report comes from Golden that large numbers of laborers are arriving there daily to join them It is said the first gang of graders numbered only thirty, and the survey party less, but this no doubt was for the reason that cross sectioning has to be completed some distance before a large force can be worked to advantage.

As will be seen by President Pollen's interview it is the intention to continue work 100 miles and this will take the road nearly to the south end of Windermere lake.

Now that construction has started it is expected that immediate benefits will be realized and that the usual construction advance guards will put in their appearance. Every resource and industry should soon feel the good effects that invariably follows the coming of the iron-steed and every business man has good reason to prepare for greater things.

The B.C. Parliament.

Since the turning of the Alberni constituency to the Government, the make-up of the Provincial Legislative assembly is as follows:

Conservatives	23
Liberals	16
Socialists	2
Labor Member	1
	42

The Government consequently has a majority of four over all parties which may be combined against it, a state of affairs liable to make it a good deal more independent than heretofore.

Fernie Ledge Sold.

R. T. Lowry, proprietor of the Fernie Ledge, has sold "The Ledge" its plant and good-will to D. V. Mott of Fernie, who will organize a company to carry on the business upon a much larger scale.

Editor Lowry will retain stock in the new company, and in the future will give his attention to the publishing of "Lowry's Claim" at Nelson.

Will Play Here

On next Monday evening, at Wentworth Hall, Managers Clapp and Rollins call particular attention to the calibre of attraction they have secured for that date, which is a special production of that standard and famously successful play, "Fabio Romani" a dramatization of the noveltic event in the brilliant career of that woondrous writer of picturesque fancy and deeply imaginative fiction, Marie Corelli. Among the numerous world-read and ever popular books of this famous writer, there have been but two thus far dramatized "Helena" and "Vendetta". The latter being the novel from which "Fabio Romani" was adapted for stage presentation. It relates the story of a wife, who, through her infatuation for another man, causes her husband to be buried alive, and his vow of vengeance. Directly after his entombment occurs the terrific eruption of Mt. Vesusius, followed by his escape from the living purgatory, and the death of his unfaithful wife and paramour. The scenes are laid in Naples, and the action takes place in the seventeenth century and is of course, correctly costumed scenically accurate. A story such as this, unless carefully treated and dealt with by a masterhand, would possibly border on the sensational, but in the manner presented and with the excellent cast employed it can be truthfully described as a dramatic classic, and as such "Fabio Romani" has appealed to and aroused the enthusiasm of the intelligent theatre goers for the past five years, its popularity ever on the increase.

Reserved seats are on sale at Beattie & Atchison's Drug Store.

Cranbrook will Celebrate Labor Day. Monday Sept. 4th.

Duke of Argyll's Birthday.

London, Aug. 5:— In view of the youthful appearance and active life of the Duke of Argyll, husband of Princess Louise of Wales, it is difficult for even his intimate acquaintances to realize that he has reached his sixtieth year. Such is the case, however, his Grace having been born at Stafford House, Aug. 6, 1845, and will consequently celebrate his sixtieth birthday tomorrow.

The Duke of Argyll is keeper of the great seal of Scotland and hereditary master of the royal household in the northern kingdom, and is also chief of the clan Campbell. Since the death of his father four years ago, the Duke has not occupied the ancestral castle at Inverary, but spends his time mostly at Windsor Castle, of which he has been governor and constable since 1892, and at his London residence, Kensington Palace.

Labor Day Celebration.

All classes of citizens should cordially co-operate in making Labor Day celebration a success worthy of the reputation which Cranbrook, as a city, enjoys in the estimation of the outside world. The program is varied and attractive and will easily be the best of the kind ever presented in Southeast Kootenay.

Apart from the horse races, features such as hose contest, drilling contest, athletic sports of all kinds, a shooting contest, tug-of-war, also a big industrial parade, will all prove strong drawing cards. The committee in drafting a programme has steadily kept in view the variety of tastes that will have to be satisfied. Its ambitious task has been well and justly performed. No other city possesses so many natural advantages as a common meeting ground as Cranbrook. We enjoy a unique superiority from the standpoint of railway facilities, climate, and geographical situation. Labor Day is an annual event, and apart from the thousands of visitors who will enjoy the exhiliarating sports, will tend to advertise the city far and wide. The purses and prizes hung up this year would do credit to a metropolis. The material advantage derived from the attendance of several thousand visitors within our city are obvious. While Cranbrook is not going into the celebration business for the money there may be in it, one must admit that the benefits will be general, rather than restricted to any special class of citizens. The main idea, of course, is to give our visitors a hospitable welcome and a good time. The city will be looking its best during the celebration.

FOR THE LEVASSEUR CUP

Lethbridge Defeats Cranbrook by a Score of 3 to 2.

The second game of lacrosse for the Levasseur cup, between Cranbrook and Lethbridge teams, was played at Lethbridge on Monday last.

Those who witnessed the game report it as the most fast and exciting game that has been put up this year for the Levasseur cup.

Play was called at 3 p.m. Cranbrook started off with a rush and Cowan scored for Cranbrook in three minutes.

The second quarter was equally fast and the home team, Lethbridge succeeded in securing a goal which tied the game.

Half-time Cranbrook 1, Lethbridge 1.

The third quarter started off with fast work on both sides, Cranbrook keeping the ball in the vicinity of Lethbridge's net, and doing the shooting, the home team on the defense closely protecting. Carruthers finally scored for Cranbrook. After some strenuous playing on the part of both teams, the home team taking advantage of Cranbrooks rather open defence, McMullen put the ball in the net, evening up the score.

During the final quarter Cranbrook played a rapid game and kept the ball at the Lethbridge end. Shot after shot was made by Cranbrook but Lethbridge defended its goal so well that the ball never reached the net. After some rapid playing on the part of both teams, the ball passing from one end of the ground to the other, McMullen secured the ball, and shot it into the net, winning the game for Lethbridge.

The line-up was as follows:—

Cranbrook		Lethbridge
Mannahan	goal	Warwick
Miller	point	Brown
Staples	cover	Scott
Bathie	1st defence	Porteous
McArthur	2nd de	Repley
Black	3rd defence	Wallace
Graham	Center	Scott
Manahan	3rd home	Robson
Cowan	2nd home	Stewart
McCullogh	1st home	Skeith
Patton	outside	Gow
Carruthers	inside	McMullen

Field Captains—For Cranbrook, J. McSweyn. For Lethbridge, Fraser. Umpires—For Cranbrook Griffith. For Lethbridge, Percy McBride. Referee Chas. McQueen, of Calgary.

Lethbridge will hold the cup until next year, when we may expect it to return to Cranbrook.

Canadian Henley.

St. Catharines, Ont,. Aug. 4—The annual regatta of the Canadian Association of Amateur Oarsmen, commonly known as the Canadian Henley, opened here auspiciously today and will continue over tomorrow. Several crack oarsmen from across the American border, as well as the prominent amateurs from all parts of the Dominion, are taking part.

The programme includes junior, intermediate and senior doubles sculls; senior pair oars; junior, intermediate and senior fours; junior and senior eights. The course is one mile and 550 yards straight away.

Laurier Coming West.

An Ottawa dispatch says: It has now been definitely decided that sir Wilfred Laurier will visit the Northwest in August and attend the inaugural proceedings in connection with the two new provinces now becoming a part of the Canadian Confederation, and to be held early in September.

Cranbrook will Celebrate Labor Day, Monday Sept. 4th.

HOT WEATHER DIET

Hot Weather and
Cold Lunches
Go Together

Any other kind of lunch means a fire and a fire more heat when there is too much already. Cut out the fire.

Use our Fresh Boiled Ham for variety, try something out of our large and up-to-date assortment of

Canned and Potted Meats and Fish.

G. T. ROGERS.

FANCY and STAPLE GROCERIES and CROCKERY.

Cranbrook, B. C.

VACATION COMFORTS

Why do you not get all the comfort possible while away on your vacation? No Camping Outfit is Complete without a hammock. If you are not going away get one anyway and enjoy comfort at home.

Look at these prices and see the Bargains You Can Get.

A $4.40	Hammock	for	$3.25
" 5.50	"	"	4.45
" 6.00	"	"	4.95
" 7.25	"	"	5.95

Equally good bargains in Fishing Rods

C. E. REID & CO.,
Phone 74 The Druggists.
CRANBROOK, B. C.
DISPENSING OUR SPECIALTY.

LEASK & HENDERSON

THE FASHIONABLE TAILORS
— Always Up-to-Date —

Cranbrook, - - B.C.

Wholesale
LIQUORS AND CIGARS
A. C. BOWNESS
AGENT FOR
Calgary Beer, Ale & Porter
T. KEBEL & CO., Hay and Grain.
Cranbrook, B.C.

The Best is the Cheapest
McClary's
Famous RANGES
Are the best to be had. Quality unexcelled, and prices right. A LARGE SHIPMENT JUST ARRIVED
Patmore Bros.
Plumbing, Roofing, Heating and Ventilating Engineers

Cosy and Comfortable Rooms

Headquarters for Mining Men

Royal Hotel

Marysville, B.C. FRANK ANGERE. Manager

The above hotel has been recently erected, and neatly furnished throughout. The Bar is supplied with the best brands of Liquors and Cigars.

The Prospector.

ESTABLISHED 1895

A. B. Grace,
PUBLISHER AND EDITOR.

The Prospector.

SATURDAY, AUGUST 5, 1905.

IN Southeast Kootenay there is considerable activity in the way of developing lode and coal mines, and by the time the Kootenay Central and Corbin railways are completed it is certain that there will be a large tonnage of ore available for shipment.

With a growing output, more men employed, with railways being constructed which will open up large areas of valuable territory, with the Marysville smelter in active operation, it is obvious that the future growth of this district will be steady, reliable and sure as a result of the really solid and splendid merits of the country.

From the foregoing, which is a vague outline, it will be seen that the years 1905 and 1906 will be good ones for the people of Southeast Kootenay and that there is really no good grounds for apprehension of dull times; on the contrary all signs point to a long period of prosperity, of which Cranbrook will receive a large share.

• • •

Labor day will be celebrated at Cranbrook, and the committee in charge has arranged a good program. The events, which number about 30, will fully occupy the day, and a day of pleasure is guaranteed to all visitors.

• • •

The announcement that the Kootenay Central Railway is now under construction is a statement in which the whole of British Columbia is interested for it means the opening up of a part of the province which has been proved to possess mines of exceptional richness.

Some people are inclined to think that the district which will be opened up by the new railway, when completed, will be one of the largest shipping and producing districts in the northwest. Every town in East Kootenay will be benefitted by the construction of this important railway enterprise. Cranbrook will enter into trade rivalry, for the territory is easily in communication with the central town of Southeast Kootenay, and the merchants who do the most hustling will reap the greatest benefit.

When the K. C. R gets its line running from the main line of the C.P.R. at Golden to the Crow's Nest branch, the whole of the Kootenay and Columbia valleys are likely to enjoy a period of considerable activity. During the past few years a number of mines have been developed in order to be ready to ship ore at the earliest possible moment.

Everybody who knows anything about this vast mining country will join with the PROSPECTOR in the belief that the future for the district is bright indeed, and there is no reason why Cranbrook should not share in this prosperity.

• • •

The mining development of Southeast Kootenay continues slowly but satisfactorily. There is every prospect of the early establishment of two new transportation line which will give a decided impetus to mining. The local lumber mills report busy times, a big cut of fine timber having been secured during the past winter, and mills report a constantly increasing trade with the Northwest territories, and an unusually large local demand, a sure indication of healthy conditions in the building trades.

• • •

The Windermere district is to have its innings next year. Hitherto the miners have been handicapped by a lack of railway transportation and only the higher grade ores could be shipped. The Kootenay Central railway, now under construction when completed, will furnish the necessary transportation for ores and will open up one of the richest mineral district in British Columbia.

Card of Thanks.

We hereby desire to thanl our friends in Cranbrook for their kind assistance and sympathy in our sad bereavement, all were exceedingly kind. We especially desire to thank the Sisters at the St. Eugene Hospital for their care, attendance and kindness during the illness of our daughter Pearl.

Mr. and Mrs. John Ewing,
Fort Steele.

The Celebration.

Enterprising Cranbrook is putting forth every effort for a big celebration on Labor Day. From all indications the people of Moyie will be "there like a duck."—Moyie Leader.

Deafness Cannot Be Cured.

by local applications, as they cannot reach the diseased portion of the ear. There is only one way to cure deafness, and that is by constitutional remedies. Deafness is caused by an inflamed condition of the mucous lining of the Eustachian Tube. When this tube is inflamed you have a rumbling sound or imperfect hearing, and when it is entirely closed, Deafness is the result, and unless the inflammation can be taken out and this tube restored to its normal condition, hearing will be destroyed forever; nine cases out of ten are caused by Catarrh, which is nothing but an inflamed condition of the mucous surfaces.

We will give One Hundred Dollars for any case of Deafness caused by catarrh that cannot be cured by Hall's Catarrh Cure. Send for circulars, free

J. F. CHENEY & CO., Toledo, O.

Sold by Druggists, 75c.

Take Hall's Family Pills for constipation.

OFF HIS FEED

This remark will be made less frequently if the feed comes from our store.

The most fastidious animal cannot turn up his nose at this.

FEED

It will tempt him when he is "off" and satisfy and nourish him when he is "on"

It is absolutely pure and free from dust, dirt or anything else liable to spoil its fine natural flavor.

OATS, GRAIN, MILL FEED, HAY, (etc.)

at the lowest market rates.

HARRIS BROS.
Cranbrook, B.C.

Professional.

HARVEY & McCARTER
BARRISTERS AND SOLICITORS
CRANBROOK, - B.C.

W. F. GURD
Barrister
Solicitor, Etc.
Cranbrook - - British Columbia

C. H. DUNBAR
BARRISTER, SOLICITOR and NOTARY PUBLIC.
Cranbrook, B.C.

G. H. Thompson
BARRISTER & SOLICITOR NOTARY PUBLIC
OFFICE LEASK BUILDING
Cranbrook, B.C.

THOMAS McVITTIE
P.L.S. & C.E.
Fort Steele B.C.

DR. E. W. CONNOLLY
Physician and Surgeon
OFFICE ARMSTRONG AVE.
HOURS: 9 to 11 a.m. 2 to 6 p.m. 7 to 8 p.m.
Phone Office 105 Residence 109

F. E. KING
DENTIST
OFFICE HOURS: 9 to 12 a.m 1 to 6 p.m. 7 to 8 p.m.
OFFICE and RESIDENCE
Armstrong Ave. Cranbrook

CRANBROOK HOTEL

Guests Comfort a Specialty Good Stabling in Connection

Nearest to railroad depot. Has accommodations for the public unequalled in Cranbrook.

HOGGARTH & ROLLINS Proprietors

Hot and Cold Baths

When You Think Of
INSURANCE
You Think Of
"HUTCH"
JOHN HUTCHISON
— PHONE 119 —
Cranbrook, B.C. East Kootenay.

A. Mellor Dealer in
General Merchandise

ATTENTION PROSPECTORS AND MINERS.—It is not necessary to freight your supplies twenty miles, when you can purchase the same goods, at the same price, at MELLORS.

Miners going to all points, via St. Marys river will find it a large saving and convenience to procure supplies from

A. Mellor General Outfitter Marysville, B.C.

FALLS VIEW HOTEL
CHENETTE & NEAL, Proprietors
Marysville, B.C.
The largest and best equipped hotel in the St. Marys' valley. COMMODIOUS SAMPLE ROOMS.

NORTH STAR HOTEL
Kimberley, B. C.
H. W. DREW, Proprietor.

Marysville Post Office Store

The largest General Store in Marysville, where miners can be supplied with anything they want at all times at Cranbrook prices.

Groceries, Hardware, Clothing, Stationery
E. J. CLAYTON

P. Burns & Co.

Head Office, Calgary, Alberta.
Main Office for East Kootenay, Cranbrook, B.C

Wholesale and Retail
Meat Merchants

Dealers in Live Stock
Abattoir and Cold Storage at Calgary, Alberta.

NOTICE.

TAKE NOTICE that I intend to apply to the Chief Commissioner of Lands and Works for a Special License to cut and carry away timber from the following described lands in East Kootenay District, British Columbia:

Commencing at a post planted ½ mile west of the Skookumchuck river, on the first creek on west side and close to trail going up said creek, thence South 160 chains, thence West 40 chains thence North 160 chains, thence East 40 chains to place of beginning.

Dated this 15th. day of June 1905.

N. Johnson,
29 Locator.

NOTICE.

TAKE NOTICE that I intend to apply to the Chief Commissioner of Lands and Works for a Special License to cut and carry away timber from the following described lands in East Kootenay District, British Columbia:

Commencing at a post planted at N. Johnson's North West corner, thence South 160 chains, thence West 40 chains, thence North 160 chains, thence East 40 chains to place of beginning.

Dated this 15th. day of June 1905.

R. Little,
29 Locator.

NOTICE.

TAKE NOTICE that I intend to apply to the Chief Commissioner of Lands and Works for Special License to cut and carry away timber from the following described lands in East Kootenay District, British Columbia:

Commencing at a post planted at R. Little's North West corner thence South 160 chains, thence West 40 chains, thence North 160 chains, thence East 40 chains to place of beginning.

Dated this 15th day of June 1905.

T. Roberts,
29 Locator.

NOTICE.

TAKE NOTICE that I intend to apply to the Chief Commissioner of Lands and Works for a Special License to cut and carry away timber from the following described lands in East Kootenay District, British Columbia:

Commencing at a post planted at T. Roberts North West corner thence South 160 chains, thence West 40 chains, thence North 160 chains thence East 40 chains to place of beginning

Dated this 15th. day of June 1905.

John Ewin,
29 Locator.

NOTICE.

TAKE NOTICE that I intend to apply to the Chief Commissioner of Lands and Works for a Special License to cut and carry away timber from the following described lands in East Kootenay District, British Columbia:

Commencing at a post planted 1 mile North of J. Ewin's North East corner thence West 40 chains, thence North 160 chains, thence East 40 chains, thence South 160 chains to place of beginning.

Dated this 15th. day of June 1905.

J. Nelson,
29 Locator.

NOTICE.

TAKE NOTICE that I intend to apply to the Chief Commissioner of Lands and Works for a Special License to cut and carry away timber from the following described lands in East Kootenay District, British Columbia.

Commencing at a post planted at J. Nelson's South East corner thence South 80 chains, thence East 80 chains, thence North 80 chains, thence West 80 chains to place of beginning.

Dated this 15th. day of June 1905

A. A. Ewin,
29 Locator.

NOTICE.

TAKE NOTICE that I intend to apply to the Chief Commissioner of Lands and works for a Special License to cut and carry away timber from the following described lands in East Kootenay District, British Columbia:

Commencing at a post planted at A. A. Ewin's North West corner thence North 160 chains, thence East 40 chains, thence South 160 chains, thence West 40 chains to place of beginning.

Dated this 15th day of June 1905.

R. Little,
29 Locator

NOTICE.

TAKE NOTICE that I intend to apply to the Chief Commissioner of Lands and Works for a Special License to cut and carry away timber from the following described lands in East Kootenay District, British Columbia:

Commencing at a post planted at R. Little's South East corner No 2 claim, thence North 160 chains, thence East 40 chains, thence South 160 chains, thence west 40 chains to place of beginning.

Dated this 15th. day of June 1905.

N. Johnson,
Locator.

NOTICE.

TAKE NOTICE that I intend to apply to the Chief Commissioner of Lands and Works for a Special License to cut and carry away timber from the following described lands in East Kooteney District, British Columbia:

Commencing at a post planted at J. Ewin's North West corner thence North 160 chains, thence East 40 chains, thence South 160 chains, thence West 40 chains to place of beginning:

Dated this 15th day of June 1905.

T. Roberts,
29 Locktor.

NOTICE.

TAKE NOTICE that I intend to apply to the Chief Commissioner of Lands and Works for a Special License to cut and carry away timber from the following described lands in East Kootenay District, British Columbia:

Commencing at a post planted at T. Roberts South East corner thence North 160 chains, thence East 40 chains, thence South 160 chains, thence West 40 chains to place of beginning:

Dated this 15th. day of June 1905.

J. Nelson,
29 Locator.

NOTICE.

TAKE NOTICE that I intend to apply to the Chief Commissioner of Lands and works for a Special License to cut and carry away timber from the following described lands in East Kootenay District, British Columbia:

Commencing at a post planted at N. Johnson's South East corner thence East 80 chains, thence South 80 chains, thence West 80 chains, thence North 80 chains to place of beginning.

Dated this 15th. day of June 1905.

J. Ewin,
29 Locator.

The Illinois Central

Maintains unexcelled service from the west to the east and south. Making close connections with trains of all transcontinental lines, passengers are given their choice of routes to Chicago Louisville, Memphis and New Orleans, and through these points to the far east

Prospective travelers desiring information as to the lowest rates and best routes are invited to correspondence with the following representatives.

B. H. TRUMBULL, Commercial Agent
142 Third St., Portland, Oregon.
J. C. LINDSEY, T. F. & P.A.
142 Third St., Portland, Oregon
P. B. THOMPSON, F. & P.A., Room 1 Colman Bldg., Seattle, Wash.

FINK BROTHERS

Buy the Famous Carss Mackinaw Clothing and You Will Have the Best on Earth

Everybody Knows John B. Stetson

Every hat maker on earth knows him too, he is the one man they all try to imitate but they don't seem to succeed.

We are buying our hats direct from John B. now so they wont cost you so much as in the past.

Come in and See the New Styles we just received.

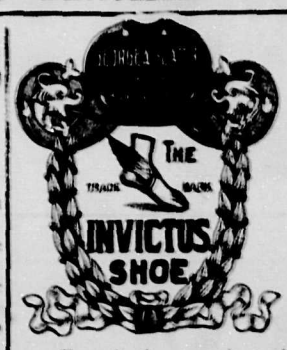

Geo. A. Slater

Makes the best shoes in Canada

When you want

Style, Quality, Finish and Comfort

All combined buy the **Invictus** Brand, they are just about what the name implies—**Invincible**—We guarantee every pair to give

SATISFACTION

Our Stock is Open for Inspection

There Is No Such Thing

As a rubber that is "Just as good" as **Kings Stub Proof,** they dont make them The last two winters we tried two brands of the "Just as good kind" but as we had so many complaints about them we cut them out and will handle only Stub Proof in the future.

MEN'S Furnishings

IS OUR BIG LINE

We handle everything a man wears except clothing. We claim to have the largest and best assorted stock of Furnishings in East Kootenay.

We also sell Blankets, Quilts, Pillows, Grips, Telescopes and Suit Cases. We would like the pleasure of showing you through and quoting prices.

Stanfields and Ellis' Underwear a specialty.

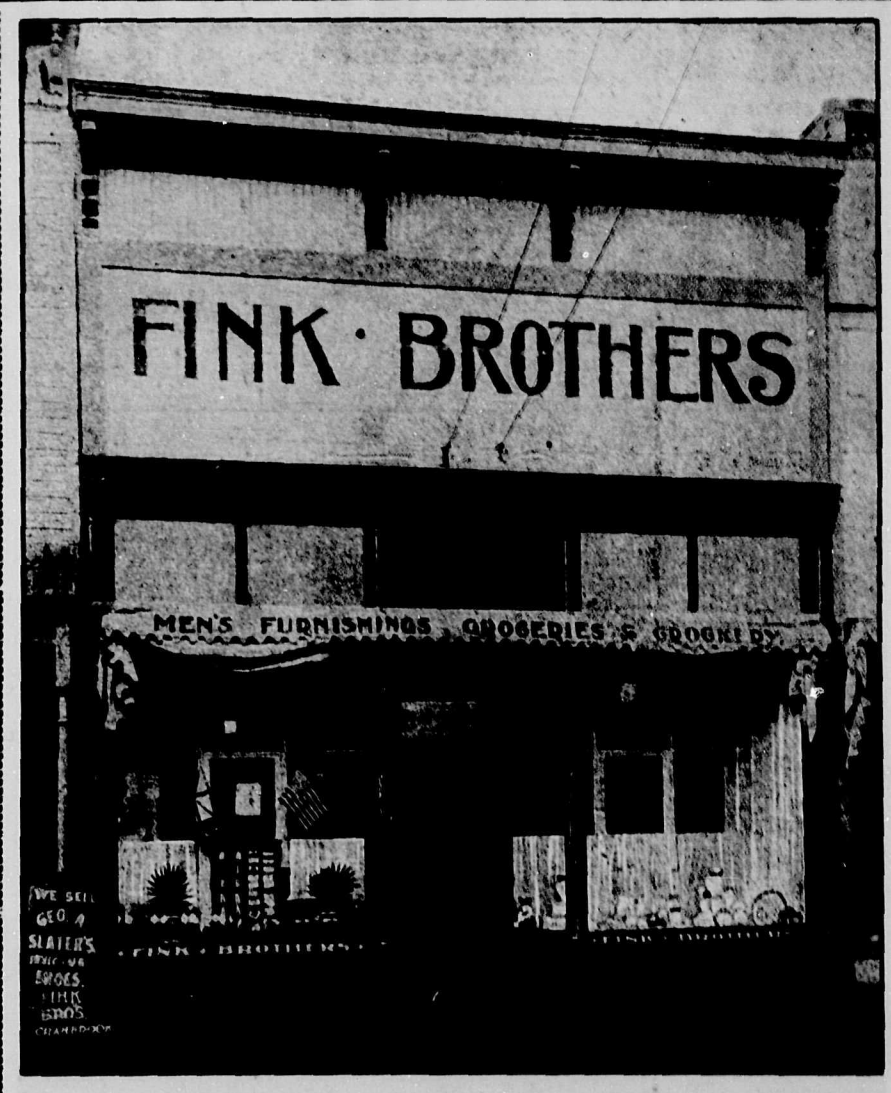

The Man Who Wears Gloves

Finds it very expensive under the best of conditions. We have in the

BISENDRATH

a glove that will reduce this expense to the lowest point. We guarentee this glove to give satisfaction. We have a large assortment to choose from.

They stand fire, water and steam and will wash.

Groceries Crockery Glassware

WE have everything in the line of groceries that one could desire, a small order for your house or a carload for your mill or mine will have our most careful and prompt attention. We buy only the **Best Goods**, we buy only in **car lots**, we pay **spot cash** for everything and give our **customers** the **benefit**.

As we stated above, we buy the very best of everything, we use the very greatest care in buying **canned goods** as it doesn't pay to buy seconds simply because they are cheap. **Try our teas**, packed under our own label, the best teas in Canada for the price.

We sell the famous Leitch Bros Anchor Brand and Lake of the Woods Five Roses flour no better to be had. We carry a large stock of imported goods such as C. & B. Jams, Jellies, Marmalade, Pickles, Capers, Anchovie Sauce, Chutney, etc.

Blue Label Catsup, Fancy California Fruits, Edam & Limberger Cheese, French Sardines, Peas and Mushrooms, in fact anything to be found in the big first class stores in the Cities.

WE carry the Largest Stock of Crockery and Glassware in East Kootenay.

Here you will find everything from the plain white granite to the finest English, German and French china. We have a large stock of dinner sets, at **all prices** and in almost **any decoration**.

Fancy Tea and Water Sets just the thing for presents. We are showing a big line of toilet sets from the finest and newest decorations down to the plain white granite.

Bar Glassware of All Kinds

Dont fail to get our prices before buying your crockery as we can **save you a lot of money.**

We ship goods to every town on the Crow. Give us an order and be convinced that we are **Prompt** and **Careful Shippers** and **Big Money Savers.**

FINK BROTHERS

$1200 IN PRIZES $1200

LABOR DAY AT

CRANBROOK

Monday, Sept. 4th.

LIST OF EVENTS

Parade at 10 a.m.

ON PARADE

Best Union Float	$15.00
Best Merchants Float	15.00
Best Lumbermen's Float	15.00
Union with best general appearance	25.00
Union with largest representation	25.00
Best driving team	5.00
Best draft team	5.00
Best dressed team	5.00

HOSE REEL RACES

Winner for Wet Test	2 Cups and $50.00
Winners for Hab & Hab race	Cup and 25.00

The Hardie cup goes to winners of Wet Test

Races to take place immediately after parade on Hanson Avenue.

1 P.M. AT THE GROUNDS

¼ mile dash, open, horse race	1st, $40.00; 2nd, $20.00
¼ mile pony, 14 hands or under	1st, 20.00; 2nd, 10.00
Indian pony race	1st, 10.00; 2nd, 5.00
Squaw race	1st, 5.00; 2nd, 2.50
Chopping contest	1st, 20.00; 2nd, 10.00
Tie making contest	1st, 45.00; 2nd, 20.00
Sawing contest	1st, 35.00; 2nd, 15.00
Loading logs	1st, 60.00; 2nd, 40.00

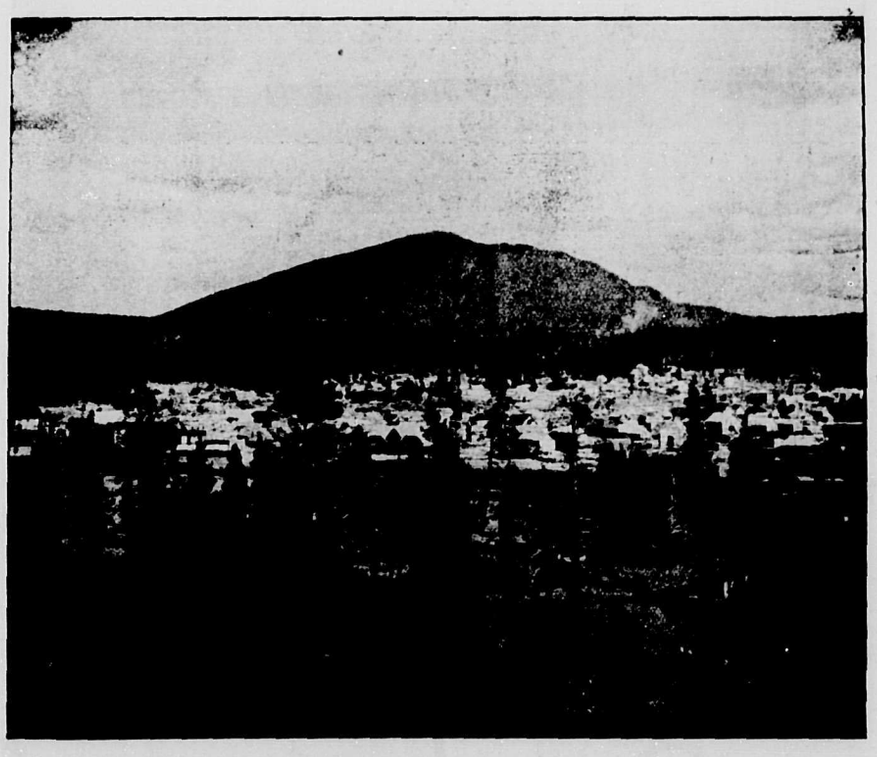

CRANBROOK, B.C.

LIST OF EVENTS

Drilling contest, open only to miners of East Kootenay	1st, $150.00; 2nd, $75.00
100 yards, open	1st, $20.00 silver cup; 2nd, $10.00 medal
¼ mile, open	1st, $20.00; 2nd, $10.00
Running broad jump	1st, 10.00, 2nd, 4.00
Running high jump	1st, 10.00; 2nd, 4.00
Boys race, under 16 yrs	1st, 6.00; 2nd, 3.00
Girls race, under 16 yrs	1st, 6.00; 2nd, 3.00
Fat man's race, 200 lbs or over	1st, 6.00; 2nd, 3.00
Union men's race, 100 yards, 20 to 35 years	1st, 10.00; 2nd, 5.00
Union men's race, 35 to 45 years	1st, 10.00; 2nd, 5.00
Old men's race, over 45 years	1st, 6.00; 2nd, 3.00
Girls race, under ten years	1st, 3.00; 2nd, 2.00
Boys race, under ten years	1st, 3.00; 2nd, 2.00
High pole vault	1st, 10.00; 2nd, 4.00
Putting 16 lb. shot	1st, 10.00; 2nd, 5.00
Winning team, trap shooting	Silver Cup
Tug of war, on cleats, 10 men on team, open to East Kootenay	1st, $35.00; 2nd, $15.00

No second prizes without three entries.

EAST KOOTENAY'S BIG HOLIDAY

SPECIAL TRAINS FROM EVERY POINT IN THE DISTRICT

CELEBRATION COMMITTEE.

J. P. Fink, President S. McDonald, Vice Chairman H. White, Secretary

VICE PRESIDENTS:

J. F. Huchcroft, Wm. Oliver, G. A. King, R. Findlay, H. W. Drew, I. H. Wilson, J. Austin, A. K. Leitch, F. Becker, I. J. Baxter, G. Campbell, S. Speers, R. A. Fraser, O. Burge, N. Hanson, Thos Young, G. Leitch, T. Moran, W. W. Tuttle, E. C. Moran, C. C. Farrell

FOUND ON BAKER ST., ONE DOOR WEST OF HILL & CO. The only place in town that can make life worth the living.

The Cosmopolitan Hotel

E. H. SMALL, Manager

ROYAL HOTEL

One Dollar Per Day and Up.

L. B. VanDecar, Prop.

B. H. SHORT & CO.

ARMSTRONG AVENUE

Newest designs in

Wall Papers

Over 400 Different Patterns to Select From

Painting, Decorating and Sign Work

P.O. BOX 33 PHONE 111

FORT STEELE BREWING CO., LTD.

FERNIE, B.C.

MANUFACTURERS and BREWERS of EXTRA FINE

BEER AND PORTER

SOLD BY THE BARREL, KEG OR BOTTLED

Bottled beer for family use a specialty

Outside Orders GIVEN STRICT AND PROMPT ATTENTION

SATISFACTION GUARANTEED

P. O. BOX 812 TELEPHONE NO. 1

Fort Steele Brewing Co., Ltd.

AITCHISON THE BUTCHER

Marysville, B.C.

Our complete Cold Storage Plant enables us to furnish our goods in perfect condition at all seasons of the year.

Centrally Located Electric Lights

Manitoba Hotel

nder New Management

Headquarters for mining men and old timers.

When you want a good place to stop come to the Manitoba.

D. A. McDONALD, MANAGER

We Give You Your Money's Worth

BABY'S DEFENCE

For Soft, White, Fragrant Skin, Use BABY'S OWN SOAP

No other Soap is just as good. ALBERT TOILET SOAP CO., Mfrs. MONTREAL.

The Prospector.

SATURDAY, AUGUST 5, 1905

LOCAL NEWS.

G. G. Jewell, Jaffray, was at Cranbrook Tuesday on business.

R. Stewart, Vancouver, was in the city Wednesday.

F. White, Toronto, was in town this week.

Cranbrook will celebrate Labor Day.

Dr. C. A. Cross made a professional visit to Creston Monday.

Joe. Strong, of Winnipeg, was in the city Monday.

W. Wallace, Victoria, was in town Monday.

T. Wilson, Winnipeg, was in the city Monday.

Try THE PROSPECTOR for job printing.

Thos. F. Mason, Victoria was a Cranbrook visitor on Monday.

J. E. Stephens, Vancouver, was a Cranbrook visitor Tuesday

J. K. Hobart, Vancouver, was in town Monday.

E. Ludwick, Bayard, was a guest at the Cosmopolitan on Tuesday.

F. J. Anderson, Mayook, was registered at the Cosmopolitan Tuesday.

Geo. Dobson and J. Cardell, of Calgary, were guest at the Cranbrook Tuesday.

Malcolm McInness was up from Elkmouth Monday on business.

Mr. and Mrs. J. Henebery, Brandon, were guests at the Cranbrook Monday.

Wilson the Jeweler has adorned his "big show windows" with a *fine new gold sign.* Short & Co. were the artists.

C Johnson, A. Paterson and H. Johnson of Winnipeg were Cranbrook visitors on Wednesday.

E. P. Sternberg, a Toronto *commercial man, was doing* business at Cranbrook on Wednesday.

J. M. Agnew, Elko, manager of the North Star Milling Co. was in Cranbrook Monday on business.

FOR SALE: several dozen of nice large hens, apply to J. M. Deer, Shoemaker, Armstrong Avenue

W. B. Grant, H. A. Stewart, T. Gordon, and J. Waxel all of Nelson were at Cranbrook Tuesday.

E. C. Miller, Fort Steele, is agent for McCormick Harvesting Machinery. Those wanting mowers, rakes or repairs will be supplied on application.

The most unscrupulous thief in the world is operating in Calgary. He robbed a newspaperman's safe the other night.

Harry Barr, of Wasa, was in town Wednesday. Mr. Barr, who is ranching on Tracy creek, reports that the crops in that vicinity are in good condition.

Geo. Scott, Tobacco Plains, was at Cranbrook Tuesday. George says that he is a full fledged rancher now, and that he has the best ranch in the Kootenay valley.

A chum of ours who was married three weeks ago, says he wondered at the wedding why everybody cried when they kiss the bride, and grinned when they shook hands with him, and ever since the women look at him as if they thought some one got the better of him.

"Monte Carlo" G. W. Robinson, of Edmonton, was in town Wednesday. Mr. Robinson is an old timer in this district, and is renewing old acquaintances. He will return to Edmonton next week.

The following citizens of Cranbrook were at Lethbridge Monday, and witnessed the Cranbrook-Lethbridge lacrosse game: Dr. J. H. King, W. D. Hill, R. E. Beattie, Thomas Cavin, V. A. Rollins, W. A. Rollins, Geo. Gougeon, F. Dickinson, Jack Hayes, A. Bennett, Messrs Lang Darling and Leadbetter.

Cranbrook will celebrate Labor Day. The athletic grounds will present a lively aspect on that day judging from the reports of arrangements made by the committee for the day's sport.

LICENCES FOR SELLING NURSERY STOCK.

Attention is directed to the Provisions of Sec. 17 of the Horticultural Board Act which reads as follows:

"No person, firm or corporation shall engage "or continue in the business of selling, as "principal, agent, solicitor, or otherwise, "within the Province, fruit trees, plants or "nursery stock, or of importing for sale, fruit "trees, plants or nursery stock into the Pro-"vince, without first having obtained a licence "to carry on such business in the Province as "in this Act provided".

All persons authorized to sell nursery stock in this Province are required by their principals, or by themselves to deposit bonds, in the Department of Agriculture, Victoria, for the faithful performance of their obligations. The public is therefore warned not to purchase nursery stock except from duly licenced persons.

Office of the Board of Horticulture.
Department of Agriculture.
Victoria, 29th July, 1905.
J. R. ANDERSON,
Deputy Minister of Agriculture.
31 Secretary.

For Sale

VALUABLE FRUIT RANCH, at Creston, B.C. Price $1,500. Terms easy. This is without doubt one of the best real estate bargains on the market.

For further particulars see

Arnold & Roberts

PHONE 99

Real Estate and Insurance

CRANBROOK, B.C.

DRAYING

We have been in the business for several years, we have the best equipment in B.C. and we guarantee satisfaction.

About that Piano

We are the authorized agents for the removal of Mason & Risch Pianos, we can do the work without risk. Also Household Furnature.

PERRY & FITZGERALD

Proprietors of the

Cranbrook Cartage and Transfer Co

Office opposite C.P.R. Depot. Phone 63.

MUSIC

Mrs. Hislop TEACHER OF THE PIANOFORTE

Special attention to touch, technique, phrasing and grading of studies.

For particulars apply to C. E. Reid & Co., The Druggists.

Rocky Mountain Chapter

NO. 125, R. A. M.

CRANBROOK, B. C.

Regular meetings:—2nd Tuesday in each month at eight o'clock.

Sojourning Companions are cordially invited.

H. M. BURROW, Scribe E.

NOTICE.

Notice is hereby given that sixty days after date I intend to apply to the Hon. the Chief Commissioner of Lands and Works for permission to purchase the following described lands, situated in East Kootenay District:—

Commencing at a post planted at the north west corner of Lot 4588, Group 1, in the said East Kootenay District; thence east 30 chains, *thence north 80 chains, thence west 90 chains* more or less to the East bank of the Elk River, thence southeasterly along the said easterly bank of the Elk River about 90 chains to the place of commencement, there being 480 acres more or less.

Elk River, B.C., June 24th, 1905.
T. W. BINGAY
29 J. D. Anderson, Agent

NOTICE OF DISSOLUTION.

NOTICE is hereby given that the partnership heretofore subsisting between us the undersigned, as Tobacco Merchants in the town of Cranbrook, has this day been dissolved by mutual consent.

All debts owing to the said partnership are to be paid to the said Samuel J. Mighton at Cranbrook, aforesaid, and all claims against the said partnership are to be presented to the said Samuel J. Mighton, by whom the same will be settled.

Dated at Cranbrook, this 8th day of July, 1905

WITNESS
J. A. HARVEY
S. J. MIGHTON
F. W. KELSALL

J. M. DEER

Boot & Shoe Maker

All Work Guaranteed
New Work Made to Measure

Armstrong Ave. Opposite Imperial Hotel

L. COHN

Tailor Importer of Fine Woolens.

Cranbrook, B.C. Armstrong Ave

J. Edgar Davis

Bricklayer and Contractor

Furnace, Boiler, Range and Fireplace Work a Specialty. All description of stone-work undertaken.

Orders left at J. D. McBRIDES Will Receive Prompt Attention.

The Illinois Central

Maintains unexcelled service from the west to the east and south. Making close connections with trains of all transcontinental lines, passengers are given their choice of routes to Chicago, Louisville, Memphis and New Orleans, and through these points to the far east

Prospective travelers desiring information as to the lowest rates and best routes are invited to correspondence with the following representatives.

B. H. TRUMBULL, Commercial Agent
142 Third St., Portland, Oregon.
J. C. LINDSEY, T.F. & P.A.
142 Third St., Portland, Oregon.
P. B. THOMPSON, F. & P.A., Room 1, Colman Bldg., Seattle, Wash.

STEWARTS

The LEADING STORE For Fresh Fruit, Vegetables, Choice Confectionery

FRESH NUTS, SOFT DRINKS

"Hazelwood Ice Cream"

PROMPT DELIVERY

HUGH STEWART

Phone 75 Armstrong, Ave

SAVE TIME ALL THE TIME BY USING

GREAT NORTHERN RAILWAY

TO SEATTLE, TACOMA AND ALL Pacific Coast Points

ST. PAUL, CHICAGO, NEW YORK, AND ALL POINTS EAST

Palace and Tourist Sleepers, Buffett Library Cars, Modern Day Coaches. Dining Cars,

MEALS A LA CARTE.

Best Meals on Wheels

2 FAST TRAINS EAST AND WEST DAILY 2

For full particulars, rates, folders etc., call on or address.

S. G. YERKES, G.W.P.A., Seattle, Wash.
H. BRANDT, C.P. & T.A., Spokane.

Your attention is called to the "Pioneer Limited" trains of the "Milwaukee & St Paul Railway." "The only perfect trains in the world."

You will find it desirable to ride on those trains when going to any point in the Eastern States or Canada. They connect with all Transcontinental Trains and all Ticket Agents sell tickets.

For further information, pamphlets etc, ask any Ticket Agent or R. L. FORD, [illegible] Pass. Agent, SPOKANE.

Kootenay Steel Range

A GOOD BAKER

The oven in the Kootenay Range is scientifically proportioned to the size of the fire-box, so that no more fuel can be burned than is absolutely necessary to heat the oven.

The oven is lined with heavy sheet steel, which is a great radiator of heat and insures a uniform heat throughout the oven—no danger of a loaf of bread being half done on one side and burned on the other.

The Kootenay Range is built on scientific principles throughout, and should be carefully examined before buying any other.

Sold by all enterprising dealers.

Booklet free.

McClary's

London, Toronto, Montreal, Winnipeg, Vancouver, St. John, N. B.

PATMORE BROS Sole Agents

SIMPLE STRONG

SILENT OFFICE EQUIPMENT SPEEDY

Purchase Price $3.00 a Month Allowance Made For Old Machine

SEE

Arnold & Roberts

MINERAL ACT
(FORM F.)

CERTIFICATE OF IMPROVEMENTS.

NOTICE.

Flying Cloud Mineral Claim.

Situate in the Fort Steele Mining Division of East Kootenay District.

Where located:—On Mark Creek one mile from Kimberley.

Take notice that I, Thos. T. McVittie, F.M.C. No. B73710, agent for J. C. Drewry, F.M.C. No. B86408, Jos. Trainner, F.M.C. No. B85907 and J. F. Armstrong official administrator for Kellogg estate Free Miner's Certificate No. B73402, intend, sixty days from the *date hereof, to apply to the Mining Recorder* for a Certificate of Improvements, for the purpose of obtaining a Crown Grant of the above claim.

And further take notice that action, under section 37, must be commenced before the issuance of such Certificate of Improvements.

Dated this 18th day of April, A.D. 1905.
16 THOS. T. McVITTIE

CLINE

Of the old Manitoba Barber Shop can now be found in the

WATTS' BUILDING

First Class Work in all branches of the

Tonsorial Art

TISDALE'S

Headquarters for FRESH FRUITS NUTS and CHOICE CONFECTIONERY

Ice Cream and Soft Drinks

Also Tobacco, Pipes and Cigars

Baker St. Cranbrook

NOTICE.

Thirty days after date I intend to apply to the Chief Commissioner of Lands and Works for a license to cut and carry away timber from the following described lands in South *East Kootenay:—Commencing at a post planted* at the South East corner of Lot 1879, Group 1, thence west 40 chains; thence north 20 chains thence west 40 chains; thence south 80 chains; hence east 80 chains; thence north 60 chains to place of beginning.

E. M. FENWICK.
Located this 9th day of June, 1905. 25

Three & Four Year Courses in Mining, Chemical, Civil, Mechanical and Electrical Engineering, Mineralogy and Geology, Biology and Public Health. Write for calendar to The Secretary School of Mining Kingston Ont.

JAMES GREER

CONTRACTOR and BUILDER.

ESTIMATES FURNISHED ON ALL WORK JOBBING PROMPTLY EXECUTED.

Houses and Cottages for Rent or Sale on Easy Terms.

LIME AND SHINGLES FOR SALE

Telephone 82.

D. J. JOHNSON

Carpenter Builder

Good Work at Reasonable Price

Office and Workshop Lewis St

THESE DAYS

YOU WANT THE LATEST

In Photos

— OR NONE AT ALL —

The Newest Is Sure to Be Found at

Prest Photo Co.

Studio.

Cranbrook Livery

GEARY & DOYLE, PROP'S

Teams and drivers furnished for any point in the district.

A. DOYLE, Manager

IN THE COUNTY COURT OF KOOTENAY HOLDEN AT FORT STEELE.

In Probate.

Notice is hereby given that on the 5th day of July 1905 it was ordered by J. A. Forin, Esq., Judge of the said Court, that James Ferguson Armstrong, Official Administrator for that portion of the County of Kootenay included in the Electoral District of Cranbrook and Fernie be administrator of all and singular the estate of *James McLaughlin* alias *McLeachlin* deceased intestate.

Every person indebted to the said deceased is required to make payment forthwith to the undersigned.

Every person having in possession effects belonging to the deceased is required forthwith to notify the undersigned.

Every Creditor or other person having any claim upon or interest in the distribution of the estate of the said deceased is required to send *before the 15th day of August next, by register*ed letter, addressed to the undersigned, his name and address and the full particulars of his claim or interest, and a statement of his account and the nature of his security (if any) held by him.

After the said 15th day of August, 1905 the Administrator will proceed with the distribution of the estate having regard to those claims only of which he shall have had notice.

Dated at Cranbrook, this 10th day of July, 1905.

J. F. ARMSTRONG,
29 Official Administrator.

NOTICE.

NOTICE is hereby given that sixty days after date I intend to apply to the Chief Commissioner of Lands and Works at Victoria for permission to purchase the following described lands situated in Southeast Kootenay district

Commencing at the southeast corner of Lot No. 360, Group 1, Kootenay district, thence west 80 chains, thence south 80 chains, thence east 80 chains, thence north 20 chains, thence east 20 chains, thence north 20 chains, thence east 20 chains, thence north 20 chains, thence east 20 chains, thence north 20 chains to the point of commencement, containing 320 acres more or less.

E. Lindemann
Dated this [illegible] day of July, 1905. 29

Imperial Bank of Canada

CAPITAL AUTHORIZED $4,000,000
CAPITAL (paid up) $3,000,000
REST ACCOUNT $3,000,000

Head Office Toronto.

T. R. MERRITT, President. D. R. WILKIE, Vice-Pres., and Gen. Man.
AGENTS IN GREAT BRITAIN—Lloyds Bank, 2 Lombard St., London.

A General Banking Business Transacted.

Savings Bank Department.—Interest allowed on deposits.

Cranbrook Branch. J. F. M. PINKHAM, Manager.

About All In

As the Saying Goes

OUR SALE is about finished.

There are a few Good Things Left

So come along and we will fix you up.

Fink Bros.

FOR SALE

BY

Beale & Elwell

Baker, St. Cranbrook, B.C.

Two acres of land on the North side of the C.P.R. track near the Sash & Door Factory also a large building

$550 Buys It

THIS IS A SNAP.

HILL & CO.

Ladies' and Men's Furnishers.

THE

Great Sale

IS STILL ON AT

Cranbrook's Greatest Store

HILL & CO.

The Prospector.

SATURDAY, AUGUST 5, 1905

LOCAL NEWS.

Cranbrook will Celebrate Labor Day, Monday Sept. 4th.

M. B. King went to Calgary Friday on business.

Chas. Armstrong, Moyie, was at Cranbrook Friday on business.

F. Augere, Marysville, was a Cranbrook visitor Friday.

Frank Clapp was at Sand creek Thursday.

J. B. Simpson of Vancouver was in town Thursday.

Be sure to carefully read our add this week. Tate & Son.

A. McKillop, Vancouver, was registered at the Cranbrook Thursday.

See McClary Mfg. Co's add, re Sunshine Furnaces. Patmore Bros. Sole Agents.

J. H. Pinkham, manager of the Imperial Bank, was at Calgary this week.

Eddie Staples, Marysville, was a Cranbrook visitor this week.

A number of millmen attended a meeting of lumbermen at Calgary this week.

Mr. and Mrs. D. A. Bemis of Toronto, were guest at the Cranbrook Thursday.

A. W. McCowan is building a small cottage on Cranbrook avenue.

Bayard Staples of Bayard, was in town Wednesday on business.

We are sole agents for the World's Dustless floor brush. Patmore Bros.

Our enameled ware will please you. Call and see it. Patmore Bros.

James Finley was down from the Sullivan Group of Mines this week on business.

Have you tried our new candies they are made fresh every day. The Candy Makers, Armstrong avenue.

Mr. and Mrs. D. H. Walker of Rhienstand, Wis. were guest at the residence of Mr. and Mrs W. T. Reid this week.

Mrs. William Gordon left on Thursdays train for Vancouver where she will join Mr. Gordon.

We have a full line of Hot Air Furnaces on hand, and can put one in for you on the shortest notice. Patmore Bros

Miss King who has been visiting friends at Cranbrook for some time, left Thursday on her return to her home in Montreal.

Hugh Cameron, manager of the Moyie Lumber Company was at Cranbrook Thursday on business.

J. D. Mcbride left on Tuesday's afternoon train on an extended visit to Ontario. He will be away about a month.

In thirty days application will be made to the Lieutenant-Governor in council for the incorporation of Cranbrook as a city.

Attention! Campers and Picnicker's your supplies are not complete without fresh made candies from the Candy Makers, Armstrong avenue.

J. Crolditch of Vancouver arrived at Cranbrook Thursday. Mr. Crolditch has accepted a position as confidential clerk for V. Hyde Baker.

J. Staples has gone east on a visit. He will visit the large commercial centers of Eastern Canada and the States before he returns.

An outing party consisting of Mrs. W. F. Tate, Mrs. Richards, Mrs. F. E. Simpson, and Miss Hanson, W. J. Atchison and Ross Tate, visited Wild Horse creek Thursday.

Robinson & McKenzie have a large number of ties distributed along the Crow line in the vicinity of Cranbrook ready for shipment.

Mechanics, Farmers, Sportsmen!

To heal and soften the skin and remove grease, oil and rust stains, paint and earth etc., use The "Master Mechanic's" Tar Soap Albert Toilet Soap Co., Mfrs.

The Man Who Likes to Fish

IS THE MAN who will be interested in looking over our showing of

Fishing Tackle

We have Rods and Reels of different sizes and the latest styles, strong Lines of various weights, all kinds of Flies and Hooks etc. All at the right prices.

P.S.—Let us serve you by mail

BEATTIE & ATCHISON

Where It Pays to Deal.

Horses For Sale

Fifteen head of work horses, weight 1,150 to 1,650. Also 15 set of harness. For further particulars apply to

DR. C. W. CROSS,
Cranbrook, B.C.

NOTICE.

NOTICE is hereby given that sixty days after date I intend to apply to the Chief Commissioner of Lands and Works for permission to purchase the following described lands situate in Southeast Kootenay: commencing at the northwest corner of Lot No 2?8, Group 1, thence east 40 chains, thence south 2? chains, thence east 60 chains, thence north 40 chains, thence west 60 chains, thence north 40 chains, thence west 80 chains, thence south 20 chains, thence east 40 chains, thence south 40 chains to place of beginning containing 500 acres more or less.

Rosa M. Linthacum, Locator
Dated this 27th day of June, 1905. 27

Stock Quotations.

Furnished by Beale & Elwell Brokers Cranbrook, B.C.

Marconi Wireless (Canadian)	$ 5.00
Marconi Wireless (American)	6.00
Deforest Wireless Telegraphy	2.50
North Star	5
Sullivan	8¼
St. Eugene	45
Rambler Cariboo	22
Western Oil and Coal	16
International Coal & Coke	24

Sales.

North Star, 500. Western Oil & Coal 250.

Perfect sight is determined by a series of scientific tests

We render faulty eyes perfect by scientifically fitted glasses. We guarantee satisfaction.

Wm. Tate & Son. Graduate Opticians.

All are cordially invited to the services in the Baptist Church at the usual hours, on Sunday morning, subject "The value of thankfulness". For the evening there will be an address of interest to young men especially, subject "A young man behind the rubbish".

If you want a refrigerator buy Maycock's dry air patent Refrigerator guarenteed to keep provisions better than any other sold in Cranbrook.

We challenge to a test trial our refrigerator against any other to the extent of $50.00.

If you wish to have your tinning and plumbing done by practical mechanics give us a trial. Patmore Bros.

Rev. Mr. Westman, pastor of the Methodist church, who has been visiting Manitoba for the past two weeks returned to Cranbrook Friday. He will preach as usual morning and evening next Sunday, and will administer sacriment in the morning.

Late Telegraphic Ticks.

Western Federation of Miners have failed to oust the United Mine Workers at the Brechin mine at Northfield.

Japan is following up its conquest of Sakhalin by dispatching yesterday a civil staff for administrative purposes.

The Sultan of Morroco has shown much opposition to the holding of an international conference.

Kaiser Wilhelm has appointed King Oscar a German admiral.

Cranbrook will Celebrate Labor Day, Monday Sept. 4th.

Perry Creek News Items.

Wm. Walsh and J. Hooker, were at Perry creek Thursday inspecting a mining property.

The gravel now being washed by the Big Hydraulic Co. looks good, and it is said that it contains a large amount of the yellow metal.

Gus Theis visited Cranbrook Friday on business.

A number of Cranbrook visitors were at Old Town Sunday.

NOTICE.

Take notice that 30 days after date I the undersigned intend to apply to the Chief Commissioner of Lands and Works at Victoria, B. C., for a special licence to cut and carry away timber from the following described lands, in East Kootenay.

Commencing at a post marked Annie Breckenridge's north east corner post on the north west line of Lot No. 603 about 10 chains south of the Kootenay river and running 80 chains west, 80 chains south, 80 chains east, thence north 80 chains to the place of commencement, containing in all 640 acres more or less.

ANNIE BRECKENRIDGE
David Breckenridge, Agent.
July 15th, 1905. 30

NOTICE.

Notice is hereby given that thirty days after date I intend to apply to the Chief Commissioner of Lands and Works and the Assistant Commissioner of Lands and Works for the District of East Kootenay, for a License to prospect for Coal and Petroleum on the following described lands, situated on Akamina creek. East of and adjoining J. L. Rose's License Number 1-6, Block 1?3, Southeastern portion of British Columbia.

Commencing at a post planted near the South Kootenay Pass Trail and about three miles from the head of Akamina creek. Being the initial post of Edwin J. Peterson's claim, and marked Edwin J. Peterson's southwest corner post, thence north 80 chains, thence east 80 chains, thence south 80 chains, thence west 80 chains to the place of beginning, and not exceeding in the whole, over six hundred and forty statute acres.

Located June 19th 1905.
30 Edwin J. Peterson, Locator

Notice is hereby given that 30 days after date I intend to apply to the Chief Commissioner of Lands and Works and the Assistant Commissioner of Lands and Works for the District of East Kootenay for a License to prospect for Coal and Petroleum on the following described lands situated on Akamina creek. Being south of and adjoining Edwin J. Peterson's claim Block 1?3, south eastern portion of British Columbia:

Commencing at a post planted near the South Kootenay Pass Trail, about three miles from the head of Akamina creek, being the Initial post of Elsie L. Kerr's claim, and marked Elsie L. Kerr's northwest corner post, thence south 80 chains, thence east 80 chains, thence north 80 chains, thence west 80 chains to the place of beginning, and not exceeding in the whole, over six hundred and forty acres.

Located June 19th, 1905.
Elsie L. Kerr, Locator
30 Edwin J. Peterson, Agent

THE KOOTENAY CENTRAL RAILWAY COMPANY.

The Annual General meeting of the Shareholders of the Kootenay Central Railway Company will be held at the head office Cranbrook, B.C., at 11 a.m. Monday, September 4th, 1905, for the election of directors and for the transaction of other general business.

Dated at Cranbrook, B.C., this 19th day of July, 1905.
30 W. A. MACDONALD, Secretary

NOTICE.

TAKE NOTICE that thirty days after date I intend to apply to the Chief Commissioner of Lands and Works for a special licence to cut and carry away timber from the following described lands near Perry Creek, in Southeast Kootenay:

Commencing at a post planted forty chains south of the south west corner of John F. Bridges pre-emption, thence south eighty chains, thence west eighty chains, thence north eighty chains, thence east eighty chains to point of commencement.

Dated June 28th, 1905.
27 GEORGE A. LAURIE.

NOTICE.

Notice is hereby given that sixty days after date I intend to apply to the Hon. the Chief Commissioner of Lands & Works for permission to purchase 320 acres of land in the East Kootenay District and more particularly described as follows:—Commencing at a post plented to mark the south west corner of T. W. Bingay's coal claim said post being two miles north of lot 4588, group 1, and about half a mile east of Elk river; thence east 40 chains; thence south 80 chains; thence west 40 chains; thence north 80 chains to the point of beginning.

Elk River, B. C., June 24th, 1905.
J. H. TURNBULL.
28 J. D. Anderson, Agent.

NOTICE.

TAKE NOTICE that I intend to apply to the Chief Commissioner of Lands and Works for a Special Licence to cut and carry away timber from the following described lands in Southeast Kootenay District British Columbia:

Commencing at a post planted forty chains East of the Southwest corner of C. Hungerford Pollen's timber licence thence South eighty chains; thence West forty chains; thence South forty chains; thence West forty chains; thence North eighty chains; thence East forty chains; thence North forty chains; thence East forty chains to place of beginning.

Dated this 27th. day of June, 1905.
F. Hungerford Pollen,
28 Locator

NOTICE.

TAKE NOTICE that I intend to apply to the Chief Commissioner of Lands and Wroks for a Special Licence to cut and carry away timber from the following described lands in Southeast Kootenay District, British Columbia.

Commencing at a post planted at the 7-mile post on the western boundary of lot 4561, Group 1, thence West eighty chains; thence South eighty chains; thence East eighty chains; thence North eighty chains to place of beginning.

Dated this 24th. day of June, 1905.
C. Hungerford Pollen,
28 Locator.

NOTICE.

TAKE NOTICE that I intend to apply to the Chief Commissioner of Land and Works for a Special Licence to cut and carry away timber from the following described lands in Southeast Kootenay District, British Columbia.

Commencing at a post planted forty chains south of the Southwest corner of C. Hungerford Pollen's Timber Licence thence North eighty chains; thence West eighty chains; thence South eighty chains; thence East eighty chains to place of beginning.

Dated this 27th. day of June, 1905.
28 Wm. H. Harvey, Locator.

NOTICE.

TAKE NOTICE that I intend to apply to the Chief Commissioner of Lands and Works for a Special Licence to cut and carry away timber from the following described lands in Southeast Kootenay District, British Columbia:

Commencing at a post planted forty chains west of the Southeast corner of Wm. H. Harvey's timber licence thence West eighty chains; thence South eighty chains; thence East eighty chains; thence North eighty chains to place of beginning.

Dated this 28th. day of June, 1905.
Lilian Harvey,
Locator.

THE CANADIAN BANK OF COMMERCE

Paid-up Capital, $8,700,000 **Reserve Fund, $3,500,000**

HEAD OFFICE, TORONTO

B. E. WALKER, General Manager ALEX. LAIRD, Asst. Gen'l Manager

BANK MONEY ORDERS

ISSUED AT THE FOLLOWING RATES:

$5 and under	3 cents
Over $5 and not exceeding $10	6 cents
" $10 " " $30	10 cents
" $30 " " $50	15 cents

These Orders are Payable at Par at any office in Canada of a Chartered Bank, (Yukon excepted) and at the principal banking points in the United States.

NEGOTIABLE AT A FIXED RATE AT

THE CANADIAN BANK OF COMMERCE, LONDON, ENG.

They form an excellent method of remitting small sums of money with safety and at small cost.

FIRST AID TO WEAK EYES

Glasses if worn when first needed, will save trouble.

You may put it off and put it off;

If the Eyes Need Glasses, the Sooner You Know it the Better

For both your eyes and your pocket book

There is nothing gained in delay. Think this over carefully—see us right away.

Wm. F. Tate & Son

Jewelers and Graduate Opticians

Official Watch Inspectors Crow's Nest Pass Division C.P.R.

J. D. McBRIDE

Shelf and Heavy Hardware

HOT WEATHER GOODS

Oil Stoves, Ice Cream Freezers.

Full Lines of Graniteware. Cooking Utensils For Light Cooking.

Imperial Oil Co. Lubricating and Illuminating Oils.

Central Hotel

ROBERT JOHNSON Proprietor

Marysville, B.C.

The leading Hotel of the St. Mary's Valley. Nice airy rooms, newly furnished. Table as good as any in Kootenay.

GOOD SAMPLE ROOMS

L. CLAPP W. ROLLINS

Wentworth Hotel

Baker Street, Cranbrook, B.C.

Lighted By Electricity
Heated By Hot Air

Comfortable Bedrooms
First Class Dining Room

HEADQUARTERS FOR TOURISTS AND OLD TIMERS

THE BEST

The King of the Road

OVERALLS

For Railroad Men

Union Made

MEN'S STRAW HATS

At Half Price

Reid & Co.