Library of Leg Ass
Library Legislative Assembly
AUG 28 1907
VICTORIA B.C.

The Prospector.

Vol. 13. CRANBROOK, B.C., SATURDAY, AUGUST 24, 1907. No. 34.

FOR PUBLIC CLEANNESS

R L. Borden Will Appeal to Canada on Platform of Election Reform and National Progress.

Ottawa, Aug. 19.—The opposition leader has left for Nova Scotia where on the 29th instant he will address the first of a series of meetings to be held during August, September and October in all the provinces of the Dominion. In this comprehensive tour Mr Borden will not only discuss and criticize the policy and administration of the Laurier government but will set forth, explain and defend his own programme and that of his party. During the last two sessions the opposition leader has in speeches in parliament and in resolutions, supported by the Conservative party in the House, declared his policy on many important questions It may be expected that in the important series of meetings now to be held these propositions will be reaffirmed, and Mr. Borden will take occasion to declare his policy on the other questions which may be before the people in the next Federal election.

Mr. Borden has already taken strong ground in favor of reform in election methods and of greater promptness in the trial of election petitions. He is against the law's delays in these cases and opposed to the saw-offs. He showed last session his determination to do all that was possible for the purification of politics, no matter what party might suffer in the process. Political graft of all kinds finds in Mr. Borden an enemy to be reckoned with as has been already demonstrated in many cases. The opposition under his leadership has done its best to prevent, expose and punish the plunder of the public domain in the West. It has stood up for the settler against the political land speculator, and against the traders in grazing leases in timber limits and land concessions. No doubt Mr. Borden will have something to say on these subjects.

At this stage of affairs audiences east and west will be glad to hear what Mr. Borden has to say for himself and his party on questions of transportation and the development of national waterways and seaports. Farmers desire to know whether he and his party have any message for them in respect to more efficient transportation for their products. Those who have been diligent students of political history during the last few years do not need to be told that Mr. Borden has not hesitated to express his views on these issues. He has also dealt with the subject of federal aggression on the provinces, on the degradation and partizanship of the civil service, and on most other subjects concerning which he would be expected as a political leader to declare his views.

The forthcoming series of meetings will enable the opposition leader to bring together these declarations and present them in a form where they can be taken as a whole. He will be able to take up any questions on which the public may desire a clear statement of the opposition policy. What has been known to those only who have made a careful study of political questions will thus be shown to the people at large, as Mr. Borden meets them face to face. Whether they like his views or not, they will know that they have before them a sincere and conscientious statesman, who says the thing that he believes and who will do the thing that he says. The Conservative leader does not have a different policy for each province. He will proclaim the same doctrine east and west to farmers, to manufacturers and traders.

The Lumber Industry.

There is a constantly increasing demand for cars on the Crow's Nest branch for lumber and coal shipments.

Just now there is a shortage of cars for lumber, the demand being urgent it is hard to see how the orders can be filled unless the situation is relieved by a largely increased number of cars.

K. C. R. TO BE CONSTRUCTED

Official Orders Expected Immediately.

Official announcement of the intention of the C. P. R. to undertake the construction of the Kootenay Central Railway this year is expected in the course of a few days. A decision to build the line has been reached as a consequence of a trip made recently over the projected route by Mr. William Whyte, second vice president of the C. P. R. He covered the ground in an automobile and was so favorably impressed that immediately upon his return to Winnipeg he took up the question of construction with Sir Thomas Shaughnessy. Arrangements preliminary to the lettering of contracts for construction are proceeding.

The line will connect Golden, on the main transcontinental line, with Fort Steele, on the northern bank of the Kootenay River, and thence to Fort Steele Junction, on the Crow's Nest Pass line. The road will follow the north eastern bank of the Kootenay from Fort Steele to Canal Flat, where it will cross the river and run along the west shore of Upper Columbia Lake, crossing again at the foot of the lake and following the Columbia River to Golden. About ten miles of the road was built last year out from Golden.—Golden Star.

Shipping Ore

Contract has been let for the hauling of ore from the Payroll mine to the cars at Wattsburg. Hauling commenced on Monday, and it is expected that by today there will be some twenty-five tons ready for shipment to the Trail smelter. The ore is a telluride carrying high values in gold.

Mineral Float

Slowly but surely Cranbrook district is growing in importance as a mining district.

Wild Horse creek miners are taking advantage of the abundance of water to push operations in the placer mines.

The Tracy creek district is seamed with numerous large and well defined contact veins carrying high grade ore of copper and silver-lead

Silver is going down, while zinc is going up. It is now more appropriate for the "smart set," to talk of their zincware, instead of silverware.

Prospecting for copper is receiving great attention, and the discoveries made in St. Mary's district give indications of great promise.

There appears to be a fair prospect that the Sullivan Group of mines will pay a dividend by the first of the coming year.

It takes money to make money and the truth of this saying has never been verified more fully than the case of opening up the mines of the Cranbrook district.

Canada will soon have a mint. This is as it should be, for the miners of the Dominion want their gold and silver made into coin and put into circulation instead of so much rag money.

Word has been received that Rev. McKillop, of Lethbridge, died at his home the first of this week. Mr. McKillop is well known in Cranbrook, was a prominent mason. His son D. McKillop is a conductor on the Crow line, who has made Cranbrook his headquarters for several years.

PEOPLE YOU MAY KNOW

Visitors Here and There—People Who Come to Cranbrook and Those Who Go Away.

Boost for Labor Day.

E. A. Watts of Wattsburg was in the city Thursday on business.

A. Grenier was at Marysville Thursday on business.

Harry Barr was up from Tracy creek Saturday last on business.

A. L. McDermot, is now agent for the Pabst Brewing Co., of Millwaukee.

E. Stephens of Portland, Ore., was a guest at the Cosmopolitan Wednesday.

N. Hanson of Wasa was in town Tuesday transacting business.

J. Ryan and R. E. Beattie visited the Payroll mine on Tuesday.

A. McCowan, car foreman at the shops was at Kingsgate Monday on business.

Born—at Cranbrook, Saturday August 17th, to Mr. and Mrs. R. Stewart, a son.

W.E. Worden has the contract for excavating a cellar under the Imperial bank.

Moyie had a payroll last week, $45,000 was the amount placed in circulation.

M. J. Singet, a prominent lawyer of Virden, Man., accompanied by his wife, spent Thursday in Cranbrook.

Mr. and Mrs. G. A. Staples, who have been spending their honeymoon in the far east, returned home Sunday last.

For a change—Pickled Pigs Feet, Pickled Pork, Salt Salmon and Salt Herring—At P. Burns & Co. Phone 10.

B. Cooper of Toronto, R. Benedick of Mayook, A. Anderson of Winnipeg, and A. H. Sperry of Spokane were guests at the Cranbrook Tuesday.

F. C. Gamble, provincial Engineer, Government Agent J. F. Armstrong, and road superintendant Don MacKay were at Wardner Saturday last looking over a site for a ferry.

The local game association should offer a reward to any one offering information that would lead to conviction for illegal killing of ducks and chickens between now and the opening of the season.

The Raymond Sugar Refinery, of Raymond, Alta, have secured a warehouse at Cranbrook, and will make this city the shipping point for their product in this district.

Dave. Griffith, the pioneer of Wild Horse Creek was in the city Wednesday. Dave. reports placer mining in full blast on the historic creek, and that the output of the yellow metal will be increased this year.

Mr. P. Jordon, representing the Pincher Creek Milling Co., was in the city Wednesday making arrangements for the delivery of several carloads, of flour which will be consigned to Cranbrook merchants.

An emergent meeting of Cranbrook Lodge A. F. and A. M., will be held tomorrow, Sunday August 25th, at Masonic Hall, for the purpose of attending divine service at Christ Church The sermon will be delivered by Right Worshipful Brother E. P. Flewellyn, past grand chaplain, B C visiting brethren are cordially requested to be present.

P. P. Pettipiece, western organizer for the International Typographical union was in the city this week, and instituted Cranbrook Typographical union, the following officers were elected. J. Reed, president, M. Billings, vice pres., L. Sullivan sec-treas. Every "slug" in the Prospector and Herald offices carry a union card.

M. Shilling of Perry creek was at Cranbrook Friday on business.

Mr. and Mrs. A. McDonald of Moyie were Cranbrook visitors Thursday.

C. P. Lund of Spokane was in the city Friday in company with his brother P. Lund of Wardner.

The Labor Day Committee meets Saturday evening at 8 o'clock in Mighton's Hall.

Tim. Farrell of Moyie spent several days this week in Cranbrook.

Otis Staples of Wycliffe, will leave tomorrow on a business trip to points in Minnesota and Michigan.

Mrs. James Finlay who has been visiting at Cranbrook for the past week, returned to Kimberley Thursday.

The Ancient Order of Foresters held their regular fortnightly meeting in Watts Hall on Thursday.

Government Agent J. F. Armstrong was at Hosmer, and Michel this week on official business.

Events on the Labor Day Programme are open to residents in West Kootenay residing east of Kootenay Lake, and the whole of East Kootenay.

William Harrington, manager of the Calgary Cattle Co., left on Thursday for Vancouver, where he will be employed by P. Burns & Co.

General Superintendant R. E. Jamieson of Calgary was in the city Friday. He was accompained by Dr. McKidd, C. P. R medical officer of Calgary.

The Rough Riders of the Crow line, suggest that the one thing necessary in their business, is that the company, the C. P. R., put in steam heat on all box cars.

J. Nabb of Fernie, W. H. Croasley of Toronto, George and Samuel Aiken of Fredricton, N. B. were registered at the Cranbrook Wednesday.

C. Hungerford Pollen, president of the Kootenay Central Railway Company, and J. A. Harvey were at Calgary this week on railway matters.

E. Wilson of Chicago, Ill., T. A. Brady of Montreal, D F. Davis of Toronto and F. C. Adams of Duluth were registered at the Cranbrook Friday.

Mrs. Green entertained a large number of invited guests in the Opera house Friday evening. The Opera house was prettily decorated with electric lights, chinese lanterns and evergreens.

W. H. Hill returned Thursday from a business trip to New York and eastern Canadian cities. He reports having a very successful visit to the eastern business centers.

F. R. Anderson, principal of the public schools was busy this week taking a census of school children in Cranbrook, which will be completed by the latter part of next week.

Mr. and Mrs. G. H. Gilchrist and child, of Nelson were guests at the Royal this week. Mr. Gilchrist is the manager for the Singer Sewing Machine Co., for Kootenay district.

There was no meeting of the City Council on Wednesday evening, no quorum being present. Aldermen McCowan, Ryan and Hickenbotham were on hand for the transaction of business.

A reunion of the family of W. F. Tate will be held tomorrow, it being the 25th anniversary of the wedding of Mr. and Mrs. Tate. Ross Tate of Lethbridge and Fred Tate of North Bay, will be at home on that date.

W. T Reid, has sold out his business to Burns Brothers of Winnipeg, both of the gentlemen have been engaged in, and made a success in the Dry Goods and clothing business. Mr. Reid will remain in Cranbrook until next spring.

LOCAL BALL LEAGUE.

Again Cranbrook Defeats Creston—A full Week of Ball Playing.

The Base ball game between the Town and Office teams, played on Monday evening, resulted in a victory for the Town team. A good brand of ball was played up to the third innings, when the offices took a balloon and remained in the clouds until the end of the game.

The score was as follows:

	1 2 3 4 5 6 7	total
Town	2 2 4 0 1 3	12
Offices	2 0 4 0 0 1 0	7

Creston vs Cranbrook.

The Creston bunch, not being satisfied with the result of the previous game, played a second game on Friday evening which satisfied them that they were not in the Cranbrook class of ball players. The game was fast from the start, Creston piling up three runs in the first seemed to be out with the big stick, but this was a mistake, for Cranbrook evened up matters and showed the boys from the city of the big red apple, that it was Cranbrook who had imported a wagon tongue that was used by "Teddy" Roosevelt on similar occasions. Heavy batting on the part of Cranbrook was the feature of the game, and the following summary shows that Creston was not in it for championship honors.

The score was as follows:

	1 2 3 4 5 6 7		R.
Creston	3 0 0 0 0 1 2	total	6
Cranbrook	3 4 0 1 4 5 4	total	21

Creston.

	A. B.	H.	R.
Geo Mead	4	3	2
Jones	4	3	1
McKittrick	4	0	1
Miller	4	2	1
H. Wilson	3	3	0
Corbett	3	2	0
H. Miller	2	2	0
Finlay	3	1	0
Gusty	3	1	1
	30	17	6

Cranbrook.

	A. B.	H.	R.
DeBeck	6	6	4
J. Reid	6	5	5
Miller	6	6	3
Fulton	6	5	1
McCallum	5	3	0
Jorgension	5	4	1
Wilson,	5	4	2
Anderson	5	2	2
Harrington	5	5	3
	49	40	21

Clerks vs Offices.

In the base ball game on Tuesday evening the fans were treated to another balloon ascension, the Office team remaining in the clouds during the last three innings. The feature of the game being the pitching of Sullivan, and the heavy batting of the clerks

The score was as follows.

	1 2 3 4 5	total
Clerks	0 5 4 1	10
Offices	1 2 0 1 0	4

Umpire E. Small.

Shops vs Town.

One of the best played games the Town team defeated the Shops on Wednesday by a score of 6 to 5. The shops had the best of the argument until the seventh inning, when Burton came to the rescue of the Town team with a two base wallop bringing in two runs. The Shops scored in the second and third five runs, the Town having but one run and three goose eggs in their basket until the fifth when they scored again. At the commencement of the seventh innings the score was 5 to 4 in favor of the Shops and as snappy ball was being played the Shops looked like winners, with two men on bases, Burton hit for two bases and brought home both men, winning the game for the Town.

The score:

	1 2 3 4 5 6 7	total
Town	1 0 0 0 1 2 2	6
Shops	0 4 1 0 0 0 0	5

Umpire E. Small.

Clerks vs Shops.

Sullivan the twirler for the Town team made a record on Thursday when he held the Shops down to single run. The features of the game being the pitching of Sullivan, who with a single exception retired the opposing side in four out of five innings. Reed for the Shops made several sensational catches. Henderson stole bases in a manner that showed to the fans that "Billy" needed them in his business.

The score:—

	1 2 3 4 5	total
Shops	1 0 0 0 0	1
Clerks	2 1 5 0 0	8

The standing of the city league is as follows:—

	Won	Lost	Ties	per Cent.
Town	6	2	1	750
Clerks	5	3	1	525
Offices	2	5	1	286
Shops	2	5	1	286

Harrington Chained.

The executive committee of the Base Ball League met on Friday morning and presented to "Billy" Harrington a gold chain and charm, as a token of the esteem in which "Billy" is held by the members of the association. Harrington has proved the star catcher of the League, and as a base runner, is not to be excelled, and is an all round player who attends to business at every point or stage of the game. Mr. Harrington left on Friday's train for Vancouver. He will be missed in athletic circles, and his friends, including the "Fans" all wish him prosperity and happiness where ever he may be located.

CHARGE IS LAID

Lumberman Accused of Conspiracy—Prosecution of Alberta Dealers.

At Edmonton on Wednesday, information was sworn out charging the members of the executive committee of the Alberta Retail Lumber Dealers Association with an offense, provided for by the criminal code, in respect to conspiracies in relation to trade combination.

The persons charged are, P. A. Prince of Calgary; W. S. Clark of Edmonton; W. D. Becker of Calgary; A. M Grogan of Calgary; F. W. Irwin, Vegreville; J. McDonald, Edmonton; A. G. Grosse, Wetaskiwin. D. C. Gourley, Lacombe; Wm. Dean, Olds; W. Stuart, Calgary; W. Barclay, Claresholm; and J. W. McNicoll of Lethbridge. Each defendant is charged with three conspiracies contrary to the sections mentioned, with their coadjutors and other members of the Alberta Retail Lumber Dealers' Association; with the members of the Mountain Mill Association of B C; and with the B. C. Lumber Association, known as the Coast Association.

On Labor Day.

Special trains will leave Sirdar at 7 a m., Fernie 7 45, Kimberley 8.30, calling at all intermediate points Returning will leave Cranbrook about 8 30 p.m.

Excursion rates for round trip will be good going Aug. 31, Sept. 1st and 2nd, returning Sept. 3rd. Full schedule of trains and rates will be sent out to the different points not later than Monday next.

H. White, Secretary

Elect Delegates.

At a Liberal meeting held in Mighton's Hall on Friday evening of last week F. E. Simpson, R. E. Beattie, E. H. Small and Geo. Hoggarth were elected as delegates to the Vancouver convention.

The Liberals of Marysville on Monday evening elected J. F. Hutchcroft as a delegate to the Vancouver convention.

TO INTENDING SETTLERS

Where to Obtain Good Soil—Good Water and Climate

Mr Editor:—

I beg to trespass on your valuable space as a medium for expressing my views of a vast stretch of magnificent country that you have in your Cranbrook district. I have been visiting and looking for a point to settle down, for a home, with agriculture and mixed farming for a profitable occupation to engage in. I have undoubtedly obtained my object and consider that there are many places near your city, and ranging from Wardner to Canal Flat, on both sides of the Kootenay river is an ideal country for any energetic man to obtain a good farm at cost of a very small capital. The climate is superb, small fruits are indigenous, indeed even at the present time there are several engaged and making a living from this source. A railway from Cranbrook, in all probability will soon be constructed through this section of country at an early date, when completed hay, vegetables, and fruit can be put on market from ones door. The lumbering industries are assured, thousands of acres having been secured and are being operated upon.

I have no use for a bleak uncertain prairie district, and if this letter can divert any intending settler from that, I shall feel that I have done good service to him. Yours truly,—Recent Settler.

To Bring King's Bible.

London, Aug. 23.—King Edward's Bible, which will be presented to the old Bruton Parish church, at Williamsburg, Va., the second oldest religious organization in America, will be taken to Jamestown exposition, where the presentation will take place, by the Bishop of London, the Right Rev. Dr. A. F. W. Ingram. The bishop will sail for New York next week.

He will visit New York, Washington, Richmond, Norfolk and Boston, as well as the principal cities of Canada. At Richmond he will be the guest of honor at the centenary conference of the American Episcopal church, and while in New England will be entertained at Yale and Harvard.

Committee Meeting.

The executive committee of the Cranbrook Conservative association met on Thursday evening in Mighton's Hall, to make the necessary arrangements for the reception of Mr. R. L. Borden, the Dominion leader of the Conservative party, who will speak in Cranbrook October 1st.

It was decided that a general invitation should be extended to every Conservative association in Southeast Kootenay to participate in the event. A committee was appointed to confer with the C P. R officials, and to secure special excursion trains from Kootenay Landing to Cranbrook and from Hosmer to Cranbrook. The new Opera House has been secured, and there is no doubt but that a large number of Conservatives from all over the district will come to Cranbrook to hear Mr. Borden speak.

It is reported that premier McBride will accompany Mr. Borden in his tour through British Columbia.

Will Celebrate Labor Day.

Mr. Harry White, secretary of the Labor day committee, has received word from the following lumber companies informing him that their mills will be closed on that day in order that employees may attend the celebration.

Otis Staples Lumber Co., of Wycliffe.
Crows Nest Pass Lumber Co., Wardner.
Mayook Lumber Co., Mayook.
Watt Lumber Co., Wattsburg.
Standard Lumber Co Baker.
St. Eugene Mining Co., Moyie.

B. H. SHORT & CO.

The Painters, Paperhangers, Etc.

OUR LARGE STOCK

OF

WALL PAPER

IS COMPLETE

Remember we carry the only stock of 1907 papers in Cranbrook.

Sign Painting a Specialty

All kinds of Painting and Decorating attended to promptly.

P.O. BOX 33 ARMSTRONG AVENUE PHONE 111

FORT STEELE BREWING CO., LTD.

FERNIE, B.C.

MANUFACTURERS and BREWERS of EXTRA FINE

BEER & PORTER

SOLD BY THE BARREL, KEG OR BOTTLED

Bottled beer for family use a specialty

Outside Orders

GIVEN STRICT AND PROMPT ATTENTION

SATISFACTION GUARANTEED

P. O. BOX 812
TELEPHONE NO. 1

Fort Steele Brewing Co., Ltd.

L. CLAPP W. ROLLINS

Wentworth Hotel

Baker Street, Cranbrook, B.C.

Lighted By Electricity
Heated By Hot Air

Comfortable Bedrooms
First Class Dining Room

HEADQUARTERS FOR TOURISTS AND OLD TIMERS

Draying a Specialty

Just received a Carload of Wagons and Carriages.

A fine line of Trucks for special lumber work

PRICES RIGHT

Flour and Feed of all Kinds Always on Hand

PHONE 183

GRANBROOK TRADING CO.

LEASK & HENDERSON

THE FASHIONABLE TAILORS

Always Up-to-Date

Cranbrook, - - B.C.

ABATTOIR AND COLD STORAGE CALGARY, ALTA

FOR YOUR SUNDAY DINNER

A nice Roast of Veal or a Leg of Lamb

FRESH EGGS GOVERNMENT CREAMERY BUTTER

Phone Your Orders PHONE 10

P. BURNS & Co., Ltd.

Head Office, Calgary, Alberta

Main Office for East Kootenay, Cranbrook, B. C

The Prospector.

ESTABLISHED 1895

A. B. Grace,

PUBLISHER AND EDITOR.

The Prospector.

SATURDAY, AUGUST 24, 1907.

IT seems to be a growing custom for Indians to shoot game of all kinds in season and out. If an Indian is brought before a police magistrate for an infraction of the game law, it is pleaded that hunting is his only means of existence and nine times out of ten he is turned loose to kill a few more chickens and grouse, which he sells at 25 cents apiece. The time has passed when an Indian should be allowed to do what a white man cannot do without being fined heavily.

• • •

There is a quality often needed, namely confidence. Confidence sometimes comes by *inspiration to a wavering man.* But it does him no real good unless he has sufficient ability to back it up. Many men with lots of confidence, lack the requisite ability, and fail.

• • •

Just at this time the mail order houses will be active in flooding the country with big handsomely gotten up catalogues, quoting attractive prices on staple articles and making all sorts of big sounding claims for the farmer's cash. They do not offer to exchange the goods for eggs, poultry or other produce. They don't trust *a penny's worth, but they make* you pay cash before you get the goods and the freight besides. They pay no taxes into your town or municipal treasury, with which schools are maintained, roads, bridges and sidewalks built. They do not contribute to churches or to charitable institutions. It is better to see what you buy, and buy what you want, and cut out dealing with the mail order houses.

• • •

Patience is a cardinal virtue, absolutely essential to good salesmanship. A nervous person, *intolerant or impatient,* will never be a success behind the counter. Much better drive a span of mules.

Twenty-Five Years in British Columbia

Twenty-five years ago there was not very much doing in British Columbia. The largest place there would only be a mere village, and there were not even many villages. What is that Province to-day? It is a bulwark to the interior of Canada, the power of which we can hardly grasp. To give an idea of the stability of British Columbia we have only to notice the activity there now.

When all the rest of Canada is suffering from a needless fear that something might go wrong with the crops, British Columbia is cooly making statistical reports of record bank clearings, record building permits, record fish industry, record lumbering, mining and fruit growing. Things are humming out at the Coast, and there is a briskness all through the mining camps of the interior, the sawmills of the Kootenays, in fact British Columbia is a regular lively beehive of industrial and commercial activity.

We believe that our readers will forget provincialism for a moment and be broad-mined and loyal enough to admit that in British Columbia this Dominion has a province that in wealth of resources surpasses all the other provinces. Her fisheries, forests and mines are a matter of pride to the Empire, and it should awaken no jealousy here to say that the Coast Province is one of the leading bulwarks of Central Canada.—Commercial, Winnipeg.

Cordwood for Sale.

I am prepared to supply, good dry stove wood, in any length or quantity. Leave orders with G. T. Rogers, the grocer, Beale & Elwell.

R. S. Baron

GO TO THE

East Kootenay DYE HOUSE

For all kinds of DYEING and CLEANING

Nothing fine or coarse, large or small that we cannot handle.

We Also Do Dry Dyeing

Office J. LEASK, Tailor

GIVE US A TRIAL.

Cranbrook Livery

GEARY & DOYLE, PROP'S

Teams and drivers furnished for any point in the district.

A. DOYLE, Manager

MINERAL ACT.
(FORM F.)

CERTIFICATE OF IMPROVEMENTS

NOTICE.

Lady Grace, Gold Cure, Viking, Northern Light, Real Thing, Call Back, Roaring King, Sure Thing, Canby Fraction, Mineral Claims.

Situate in the Fort Steele Mining Division of East Kootenay District.

Where located:—On the divide between Perry and Heli Roaring Creeks.

Take Notice that I, James A. Harvey F. M. C. B 910 as Agent for John Swenson.

Free Miner's Certificate No. B7414I intend, sixty days from the date hereof to apply to the Mining Recorder for Certificates of Improvements, for the purpose of obtaining a Crown Grant of each of the above claims.

And further take notice that action, under section 37, must be commenced before the issuance of such Certificates of Improvements.

Dated this 2nd day of October, A.D., 1906.

J. A. Harvey

28

CRANBROOK LAND DISTRICT.

District of Kootenay.

Take notice that Alvin S. Trow, of Cranbrook B.C., occupation miner, intends to apply for a special timber license over the following described lands:—

Commencing at a post planted at the north-west corner of F. Byron's timber licence near Perry Creek and on the south line of timber licence 3239, thence west 20 chains, thence south 140 chains, thence east 20 chains, thence north 140 chains to point of commencement, and containing 280 acres, more or less.

Alvin S. Trow

Dated July 15th, 1907. 29

CRANBROOK LAND DISTRICT.

District of Kootenay.

Take notice that Fred W. Mitchell, of Elkmouth, B.C., occupation lumberman, intends to apply for permission to purchase the following described lands:—

Commencing at a post planted at the south-west corner of Michael Roeser's Pre-emption No. 907, thence due east to the western boundary of Lot 355, thence south 40 chains, thence west to the bank of the Kootenay River, thence following said bank northerly to the place of commencement, and containing 220 acres, more or less.

Fred W. Mitchell

Dated July 4th 1907. 29

NOTICE.

Notice is hereby given that thirty days after date I intend to apply to the Chief Commissioner of Lands and Works at Victoria, B.C., for a licence to prospect for Coal and Petroleum on the following described lands situate in South-east Kootenay British Columbia, Canada:

1. *Commencing at a post planted* adjacent to the 13 mile post on the Canadian Pacific Railroad boundary line between Block 4593 and Block 4589 and being the southwest corner post of Peter McNicol location, thence north 80 chains, thence east 80 chains, thence south 80 chains, thence west 80 chains to place of beginning containing 640 acres more or less.

Located this 14th day of June 1907.

Peter McNicol, Locator
Geo. M. Judd, Agent

2. Commencing at a post planted adjacent to the 13 mile post on the Canadian Pacific Railroad boundary line between Block 4593 and Block 4589 and being the northwest corner post of James Dunbar location, thence south 80 chains, thence east 80 chains, thence north 80 chains, thence west 80 chains to place of beginning containing 640 acres more or less.

Located this 14th day of June, 1907.

James Dunbar, Locator
Geo. M. Judd, Agent

3. Commencing at a post planted adjacent to the 15 mile post on the Canadian Pacific Railroad boundary line between Block 4593 and Black 4589 and being the southwest corner post of *Charles French location, thence north* 80 chains, thence east 80 chains, thence south 80 chains, thence west 80 chains to place of beginning containing 640 acres more or less.

Located this 14th day of June, 1907.

Charles French, Locator
Geo. M. Judd, Agent

4. Commencing at a post planted adjacent to the 15 mile post on the Canadian Pacific Railroad boundary line between Block 4593 and Block 4589 and being the northwest corner post Joe Tannhauser location, thence south 80 chains, thence east 80 chains, thence north 80 chains, thence west 80 chains to place of beginning containing 640 acres more or less.

Located this 14th day of June, 1907

Joseph Tannhauser, Locator
Geo. M. Judd, Agent

28

...SAW YOUR WOOD...

WITH A

FAIRBANKS-MORSE GASOLINE ENGINE

It's the most perfect running engine you can get. The latest equipment for sawing wood.

THE BEST IS THE CHEAPEST

PATMORE BROS. Plumbing, Roofing, Heating and Blower Work.

SOLE AGENTS

A Hammock For Summer Comfort

We have a new line of the best made hammocks we have ever seen. Not only are these hammocks designed for comfort, but strength and durability are insured by the exceptional quality of materials used in their construction.

To see these hammocks is to want one, especially when you learn how little money will make you the possessor. The amount of comfort to be derived from one will be worth ten times the cost. Come in and see them. Our prices are from $1.50 to $9.00.

A Complete Line of Fishing Tackle. The Best that there is.

C. E. REID & CO.,

Phone 74 The Druggists.

Store closes at 9 p.m. excepting Saturday nights and evenings before public holidays.

PHONE 56.

The Quality Store

FANCY AND STAPLE GROCERIES

Two things that can't be beat

GOLD SEAL TEA

AND

Huntley and Palmers Biscuits

CAMPBELL & MANNING

Leave your order for Preserving Fruits at Campbell & Manning they will protect you.

Dominion Meat Co., Ltd.

Phone 57. Head Office Calgary.

WHOLESALE AND RETAIL DEALERS IN

All Kinds of Meats
Flour and Feed. . .

Our meat is always fresh, as all our beef is killed in Cranbrook.

CRANBROOK HOTEL

Guests Comfort a Specialty Good Stabling in Connection

Nearest to railroad depot. Has accommodations for the public unequalled in Cranbrook.

Hot and Cold Baths HOGGARTH & ROLLINS Proprietors

GEO. R. LEASK & CO

BUILDERS AND CONTRACTORS

PHONE 111 P.O. BOX 865

Plans, Specifications and Estimates

FURNISHED ON APPLICATION

All kinds of building material constantly on hand.

Professional.

Harvey, McCarter & Macdonald

BARRISTERS AND SOLICITORS

CRANBROOK, - B.C.

W. F. GURD

Barrister Solicitor, Etc.

Cranbrook - - British Columbia

C. H. DUNBAR

BARRISTER, SOLICITOR and NOTARY PUBLIC.

Cranbrook, B.C.

G. H. Thompson

BARRISTER & SOLICITOR NOTARY PUBLIC

OFFICE REID BUILDING

Cranbrook, B.C.

THOMAS McVITTIE

P.L.S. & C.E.

Fort Steele B.C.

DR. E. W. CONNOLLY

Physician and Surgeon

OFFICE ARMSTRONG AVE.

HOURS: 9 to 11 a.m. 2 to 4 p.m. 7 to 8 p.m.

Phone Office 105 Residence 109

CRANBROOK AERIE 967

F. O. E.

FRATERNAL ORDER EAGLES

Meet every Friday at 8 p.m.

Visiting Brothers Cordially Invited

CHAS. SMITH, W. President
M. D. BILLINGS, Secy.
Aerie Physician, P. O. Box 28.

Rocky Mountain Chapter

NO. 125, R. A. M.

Regular meetings:—2nd Tuesday in each month at eight o'clock.

Sojourning Companions are cordially invited.

WM. F. TATE, Scribe E.

Box 4 CRANBROOK, B. C.

ANCIENT ORDER OF FORESTERS

Court Cranbrook 8943

MEETS 2ND AND 4TH THURSDAYS

IN WATTS' HALL

Visiting brethern cordially invited

C. R., W. P. MACDONALD
Secretary, W. HENDERSON

TONSORIAL PARLOR

For a Cool and Clean Shave
Or a Perfect Hair Cut
A Hot or Cold Bath

GO TO Walter B. Laing WATT BUILDING

Baker Street, Cranbrook, B.C.

W. R. BEATTY

Undertaker, Embalmer, Funeral Director

CRANBROOK, B.C.

W. CRAIG

MASONRY

Steam Boilers and Furnace Work a Specialty.

Cost and Stock Estimates Furnished Upon Application.

P.O. Box 834. Cranbrook, B.C.

D. J. JOHNSON

Carpenter & Builder

Good Work at Reasonable Price

Office and Workshop Lewis St

CLINE

Of the old Manitoba Barber Shop can now be found in the

MANITOBA HOTEL

First Class Work in all branches of the

Tonsorial Art

CRANBROOK LAND DISTRICT
District of Kootenay.

Take notice that I, John Swisher, of Spokane occupation carpenter, intends to apply for a special timber licence over the following described lands:

Commencing at a post planted at the north-west corner of W. R. Smith's timber limit, thence north 80 chains, thence east 80 chains, thence south 80 chains, thence west 80 chains to point of commencement, and containing 640 acres more or less.

John Swisher
C. Unicune, Agent

Dated July 10th, 1907. 29

CRANBROOK LAND DISTRICT
District of Kootenay.

Take notice that I, Mrs. John Swisher, of Spokane, intends to apply for a special timber licence over the following described lands:

Commencing at a post planted on the east boundary of Block 4591 commencing from the No. 8 mile post, thence east 160 chains, thence south 40 chains, thence west 160 chains, thence north 40 chains to point of commencement, and containing 640 acres more or less.

Mrs. John Swisher
C. Unicune, Agent

Dated July 10th, 1907. 29

NOTICE.

Notice is hereby given, that thirty days after date I intend to apply to the Chief Commissioner of Lands and Works and the Assistant Commissioner of Lands and Works for the District of East Kootenay, for a license to prospect for coal and petroleum on the following described lands.

Location No. 1.

Situate and adjacent on the South to Lot 6992 and west of Lot 6991 Corbin group of claims, Commencing at a post planted at the South East Corner being the initial post adjacent to the North East Corner of D. Ryrie's claim thence North 80 chains, thence west 80 chains, thence south 80 chains, thence east 80 chains to the point of commencement and containing 640 acres more or less. Located this 29th day of June 1907 D. T. Ham locator J. Fisher agent.

Location No. 2.

Situate and adjacent on the West to Lot 6989 Corbin group of claims. Commencing at a post planted at the North East corner being the initial post adjacent to the South East corner of D. T. Ham's claim, thence south 80 chains thence west 80 chains, thence north 80 chains, thence east 80 chains to point of commencement and containing 640 acres more or less. Located this 29th day of June 1907 D. Ryrie locator J. Fisher agent.

Location No. 3.

Situate and adjacent on the South to D Ryrie's claim and west of lot 6898 Corbin group of claims. Commencing at a post planted at the South East Corner and being the initial post adjacent to the north east corner of D. Shults' claim, thence north 40 chains, thence West 120 chains, thence south 40 chains, thence east 120 chains to point of commencement and containing 640 acres more or less. Located this 29th day of June 1907 C. H. Larkin locator, J. Fisher agent.

Location No. 4.

Situate and adjacent on the South to C. H. Larkin's claim. Commencing at a post planted at the North East corner being the initial post adjacent to the south east corner C. H. Larkin's claim, thence south 40 chains, thence west 120 chains, thence north 40 chains, thence east 120 chains to the point of commencement and containing 640 acres more or less. Located this 29th day of June 1906 D. Shults locator J. Fisher agent.

Location No. 5.

Situate and adjacent on the east to Lot 6868 Corbin Group of claims. Commencing at a post planted at the South West corner and being the initial post adjacent to the South East corner of Lot 6868 Corbin Group of claims, thence north 80, thence east 80 chains, thence south 80 chains, thence west 80 chains to point of commencement and containing 640 acres more or less. Located this 28th day of June 1907 W. S. Yearsley locator. J. Fisher Agent.

Location No. 6.

Situate and adjacent on the South to Lot 6868 Corbin Group and W. S. Yearsley's claim. Commencing at a post planted at the South West corner being the initial post adjacent to the North West corner of Lot 1664 thence North 60 chains, to the south boundary of Lot 6868, thence east 100 chains, thence south 60 chains to the North boundary of Lot 1664, thence west 100 chains to point of commencement and containing 640 acres more or less. Located this 28th day of June 1907 S. S. Philbrick locator J. Fisher Agent. 30

CRANBROOK LAND DISTRICT.
District of Kootenay.

Take notice that John Reid of Cranbrook, B.C., occupation rancher, intends to apply for permission to purchase the following described lands:

Commencing at a post planted at the south east corner of Lot 341, G. 1, K.D., thence west eighty chains, thence south forty chains, thence east sixty chains, thence north twenty chains, thence east twenty chains, thence north twenty chains to point of commencement, and containing 280 acres, more or less.

John Reid

Dated July 24th, 1907. 2

CRANBROOK LAND DISTRICT.
District of Kootenay.

Take notice that James A. Harvey, of Cranbrook, B.C. occupation Solicitor intends to apply for a special timber licence over the following described lands:—

Commencing at a post planted on the east boundary of C. P. R. Block 4592 at a post marked "L 4592" being the 20 mile post, thence north 80 chains, thence east 80 chains, thence south 80 chains, thence west 80 chains to point of commencement, and containing 640 acres, more or less.

James A. Harvey.

Dated June 26th, 1907. 28

Accident Policies

$5.00 Per Year gives $5.00 per week and $50.00 Funeral Benefit.

LTD. SICKNESS POLICY

$2 per year covers 30 diseases for $5 per week.

SICK INDEMNITY

$7.00 per year covers you against sickness of any kind.

For particulars of other Policies see

Fred. W. Swain

DISTRICT AGENT
LOCAL AGENT WANTED

Cranbrook, B.C., Armstrong Av.

Read the Prospector.

Advertise in the Prospector.

CRANBROOK LAND DISTRICT
District of Kootenay.

Take notice that W. R. Smith, of Helena, occupation doctor, intends to apply for a special timber licence over the following described lands:

Commencing at a post planted on the east boundary of Block 4591 commencing at the 8 mile post, thence east 160 chains, thence north 40 chains, thence west 160 chains, thence south 40 chains to point of commencement, and containing 640 acres, more or less.

W. R. Smith
C. Unicune, Agent

Dated July 10th, 1907. 29

CRANBROOK LAND DISTRICT
District of Kootenay.

Take notice that Malcom McInnes, of Midnapore, Alta., occupation Mill Owner, intends to apply for a special timber licence over the following described lands:—

No. 6. Commencing at a post planted one-half mile north of the northwest corner of my timber Licence No. 10262, thence north 40 chains, thence east 160 chains, thence south 40 chains, thence west 160 chains to point of commencement, and containing 640 acres, more or less.

Malcom McInnes.

Date 15th July 1907. 31

CRANBROOK LAND DISTRICT
District of Kootenay.

Take notice that Malcom McInnes, of Midnapore, Alta., occupation Mill Owner, intends to apply for a special timber licence over the following described lands:—

No. 5 Commencing at a post planted at the N. W. Corner of my Timber licence No. 10262, thence north 40 chains, thence east 160 chains, thence south 40 chains, thence west 160 chains to point of commencement, and containing 640 acres more or less.

Malcom McInnes.

Dated 15th, July 1607 31

CRANBROOK LAND DISTRICT
District of Kootenay

Take notice that Malcom McInnes, of Midnapore, Alta., occupation Mill Owner, intends to apply for a special timber licence over the following described lands:—

No. 20 Commencing at a post planted 20 chains west of the crossing of the North Fork of Michel Creek by one of the North boundaries of Block 4588, thence west 160 chains, thence north 40 chains, thence east 160 chains, thence south 40 chains to point of commencement and containing 640 acres, more or less.

Malcom McInness.

Dated 15th July, 1907. 31

CRANBROOK LAND DISTRICT
District of Kootenay.

Take notice that Malcom McInnes, of Midnapore, Alta. occupation Mill Owner, intends to apply for a special timber licence over the following described lands:—

No. 21 Commencing at a post planted at N.E. Corner of application No. 20 Malcom McInnes, thence west 160 chains, thence north 40 chains, thence east 160 chains, thence south 40 chains to point of commencement, and containing 640 acres, more or less.

Malcom McInnes.

Dated 15th, July 1907. 31

CRANBROOK LAND DISTRICT.
District of Kootenay.

Notice is hereby given that I George Bell of Kars, Ont., farmer, intend to apply to the Chief Commissioner of Lands and Works for permission to obtain a special Timber License over the following described land in Southeast Kootenay:—

Commencing at a post planted at the south-west corner of Lot 8141, Group One. Thence north eighty (80.00) chains, thence west eighty (80.00) chains, thence south eighty (80.00) chains thence east eighty (80.00) chains to the place of beginning.

George Bell
Per H. H. McVittie Agent

Dated this 29th day of July, 1907. 31

CRANBROOK LAND DISTRICT.
District of Kootenay.

Take notice that I William Staples of Wycliffe B. C., occupation lumberman, intend to apply for permission to purchase the following described land:— Commencing at a post planted 40 chains west of the west boundary of Lot 2046, thence north 20 chains, thence east 45 chains more or less to the western boundary of Lot 2046 thence south 50 chains more or less to the bank of the St. Marys river, thence following the St. Marys river in a westerly direction to the place of beginning and containing 200 acres more or less.

William Staples.

Dated July 3rd, 1907. 30

CANADIAN PACIFIC RAILWAY

Summer Excursion Rates East

From **Cranbrook** to Winnipeg $43.25

$52.50 To

Port Arthur Sioux City
St. Paul Duluth

St. Lewis $60.00
Chicago $64.00 Toronto $78.50
Ottawa $82.55 Montreal $84
St. Johns $94.00
Halifax $101.80

Tickets on Sale July 3, 4, 5. August 8, 9, 10. Sept. 11, 12, 13.

First Class Round Trip 90 Days Limit

Corresponding reductions from all Kootenay points. Tickets available for lake route including meals and berths on Lake steamers. Through rates quoted to any station Ontario, Quebec or Maritime provinces on application.

J. MOE, local agent, or write,
E. J. Coyle, A.G.P.A., Vancouver
J. S. CARTER, D.P.A., Nelson

JOE MARAPODI

Shoe Shop

Repairing a Specialty

Cranbrook, B.C.

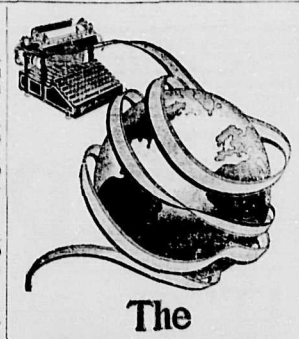

The Smith Premier Typewriter

has widened its market until it includes the whole civilized world; has become the typewriter of over 300,000 operators and has, during 1906, broken every previous record of sales, because it has from the beginning best met every typewriter need.

THE tri-color feature of the Smith Premier Typewriter is recognized as the greatest improvement in modern typewriter construction—yet in providing it, none of the strong fundamental features, for which the Smith Premier has always been noted, have been sacrificed. Complete literature on request.

THE SMITH PREMIER TYPEWRITER COMPANY
SYRACUSE, N. Y.
BRANCHES EVERYWHERE
SPOKANE, WASH.
8 South Lincoln Street

CRANBROOK LAND DISTRICT.
District of Kootenay.

Take notice that Lester Clapp, of Cranbrook occupation Hotelkeeper, intends to apply for a special timber licence over the following described lands:—

Commencing at a post planted 80 chains east of the 20 Mile Post on the East Line of C. P. R. Block 4592 East-Kootenay, thence east 40 chains, thence north 160 chains, thence west 40 chains, thence south 160 chains to point of commencement, and containing 640 acres, more or less.

Lester Clapp.

Dated July 4th, 1907. 28

CITY OF CRANBROOK

NOTICE TO CONTRACTORS AND OTHERS.

BY-LAW No. 6.

Special attention is drawn to the following subsection of the above By-Law:—

"No person shall commence the erection of any building within the said City until a ground or block plan of such proposed building, with the level of the cellars or basements thereof with reference to the level of the nearest adjoining street shall have been deposited in the office of the City Fire Engineer for the time being of the City of Cranbrook."

J. P. FINK
Chief Fire Engineer

The Kootenay Central Railway Company.

The Annual General Meeting of the Shareholders of the Kootenay Central Railway Company will be held at the Head Office Cranbrook, B. C. at 10 a.m. Monday September 9th, 1907, for the election of directors and for the transaction of other general business.

Dated at Cranbrook, B. C. this 5th day of August, 1907.

W. A. Macdonald,
32 Secretary

CRANBROOK LAND DISTRICT.
District of Kootenay.

Take notice that Robert H. McCoy, of Grand Forks, N. Dakota occupation Lumberman, intends to apply for a special timber licence over the following described lands:—

Commencing at a post planted about 5 miles in a westerly direction from the southwest corner of Lot 8440, thence east 80 chains thence south 80 chains, thence west 80 chains, thence north 80 chains to point of commencement, and containing 640 acres more or less.

Robert H. McCoy.

Dated July 25th, 1907. 31

CRANBROOK LAND DISTRICT.
District of Kootenay.

Take notice that Robert McCoy, of Grand Forks, North Dakota occupation Lumberman intends to apply for a special timber licence over the following described lands:—

Commencing at a post planted about 5 miles in a westerly direction from the Southwest corner of Lot 8440, thence west 80 chains thence south 80 chains, thence east 80 chains, thence north 80 chains to point of commencement, and containing 640 acres more or less.

Robert H. McCoy.

Dated July 25th, 1907. 31

R. STEWART
City Scavenger

Parties having back yards, and closets to clean, and refuse matter to be taken away, should leave orders with me.

Leave orders at the City Clerks office or drop a postal card in Box 105.

MONSTER CELEBRATION

Labor Day Sept. 2nd at Cranbrook

ABOUT $1500.00 IN PRIZES With some specials additional

The Celebration will open in forenoon with a big Labor parade "Entirely different to former years" headed by Brass Band.

Afternoon Sports will be held on Recreation Grounds commencing at 1 o'clock.

See Posters for full particulars.

S. MACDONALD, President — T. J. DORIS, 1st Vice-President — H. WHITE, Sec.'y-Treas.

Salvation Army Barracks

PATMORE HALL

Sunday Services:

Afternoon - - 3 o'clock
Evening - - 8 o'clock
Sunday School at 1.45 p.m.

Meetings held every night in the week except Monday at 8 p.m.

The Prospector.

SATURDAY, AUGUST 24, 1907.

A Rift Beyond Repair.

The stones and eggs hurled at Mr. Bourassa have made the rift in Quebec Liberalism absolutely beyond repair. A political faction cannot resort to violence and then produce harmony. Sir Wilfrid Laurier may reconcile men to graft by the exercise of corrupt influence but he cannot make dishonesty popular by force. Nobody should be better informed upon this than Sir Wilfrid himself. When the right honorable gentleman wanted to form an alliance with Sir Adolphe Chapleau he did not stone that distinguished opponent.

Sir Adolphe, in a speech delivered in Chambly, thus tells what happened He said: "I have been offered by gentlemen speaking for Mr. Laurier and the whole of their friends, that if I put myself at the head of the national party and lead a crusade against that so-called anti patriotic Government at Ottawa, they would give me honors, power, glory and portfolios. Yes, my friends, I have been offered more than that. I have been offered in solid gold money enough to represent more salary than I should receive in five years as a Minister of the Crown if I took the leadership of that party.' As a minister, Sir Adolphe was drawing $8,000 a year, and his statement indicates that the men behind Sir Wilfrid offered him $50,000 in cash, and the offices in addition, if he would turn in and support the schemes in respect to which Sir Wilfrid was to act as cat's paw. Again, when Sir Wilfrid wanted to hold Mr., now Judge Langelier, he did not offer violence. On the contrary, he wrote the gentleman in question urging him to remain faithful. He said: "This is what I propose. The position of Lieutenant-Governor will be at our disposal at the end of 1897, and, if from now to that time you are not appointed judge, I promise to place the Lieutenant-Governorship at your disposal." Nor, When Mr. Blair, because of the extravagance and the corruption of the Laurier proposal on the subject of the Grand Trunk Pacific, declared that he could not conscientiously support that project, did Sir Wilfrid hurl missiles at his colleague. On the contrary, Sir Wilfrid suggested that the dissenting Minister retain his office and his emoluments, but observe absolute silence with reference to the project to which he was opposed

Brute force is, therefore, not according to the right honorable gentleman's experience, the best solution of a difficulty. The resort to force indicates that nothing else can be relied upon. Thus it seems that the breach is irrevocable. That it will widen seems altogether probable. These difficulties do not improve with age; and besides, human nature rejects coercion and sides with the fighter, especially if it has reason on his side.—Mail and Empire.

CRANBROOK LAND DISTRICT.
District of Kootenay.

Take notice that Otis Staples, of Wycliffe, B.C., occupation lumberman, intends to apply for a special timber licence over the following described lands:

Commencing at a post planted 40 chains north of the southeast corner of Lot 1879, Group 1, Kootenay District, thence south 80 chains more or less to Lane's timber Licence No. 8550, thence east 40 chains, thence north 80 chains more or less to timber licence No. 13733, thence west to place of beginning, saving thereout that portion covered by Clubb Pre-emption No. 860.

Otis Staples

Dated August 15th, 1907. 33

THE Carbo Magnetic RAZOR

No Honing-No Grinding

Get a CARBO-MAGNETIC RAZOR TO-DAY on 30 days trial from your dealer and learn all about real shaving comfort.

EVERY ONE OF THEM Unconditionally GUARANTEED.

CHAS. E. REID & CO
Cranbrook, B.C. The Druggists

FOUND ON BAKER ST., ONE DOOR WEST OF HILL & CO. The only place in town that can make life worth the living.

The Cosmopolitan Hotel

E. H. SMALL, Manager

CENTRAL HOTEL

Marysville, B.C. COLE & HANDLEY, Prop

The Leading Hotel of the St. Mary's Valley. Nice airy rooms newly furnished. Table as good as any in Kootenay.

GOOD SAMPLE ROOMS

NORTH STAR HOTEL

Kimberley, B. C.

H. W. DREW, Proprietor.

Centrally Located — Electric Lights

Manitoba Hotel

Under New Management

Headquarters for mining men and old timers.

When you want a good place to stop come to the Manitoba.

D. A. McDONALD, MANAGER

We Give You Your Money's Worth

School of Mining

A COLLEGE OF APPLIED SCIENCE, Affiliated to Queen's University,

KINGSTON, ONT.

For Calendar of the School and further information, apply to the Secretary, School of Mining, Kingston, Ontario.

The following Courses are offered:
I—Four Years' Course for Degree of B.Sc.
II—Three Years' Course for Diploma.
a—Mining Engineering.
b—Chemistry and Mineralogy.
c—Mineralogy and Geology.
d—Chemical Engineering.
e—Civil Engineering.
f—Mechanical Engineering.
g—Electrical Engineering.
h—Biology and Public Health. 7

"A World—Wide Reputation"

"HEINZ ARE IT"

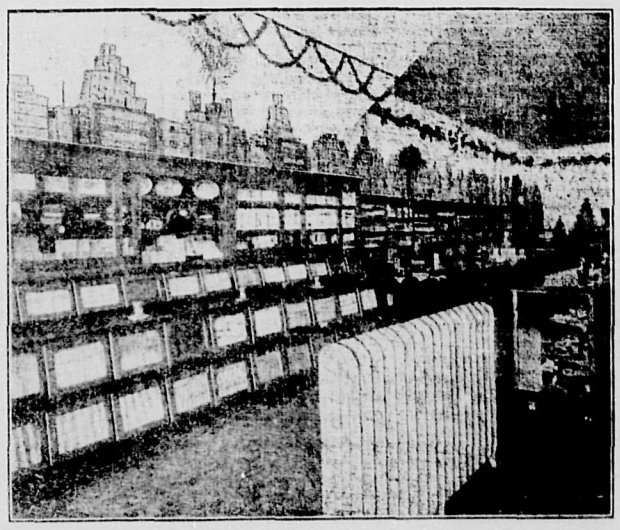

FINK'S PURE FOOD GROCERY DEPT.

When you see the name Heinz on a package that is enough to convince you that the quality is right. Heinz, like Finks, stake their reputation on the quality of goods they sell. We are in receipt of a large assortment of "Heinz unrivalled Table Delights". See them on display in our store.

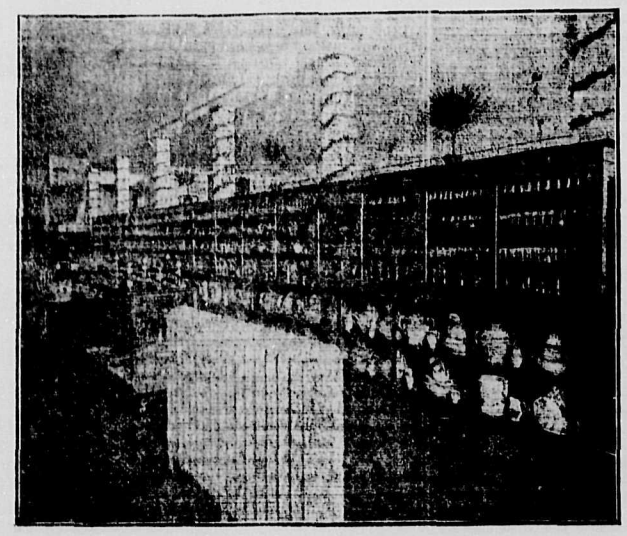

FINK'S CROCKERY AND GLASSWARE DEPT.

Heinz Baked Beans
Are an encore number

Heinz Tomato Chutney
COSTS MORE BUT IS BETTER

OUR GOODS ARE GUARANTEED

CRANBROOK'S BIG THE FINK MERCANTILE CO., LTD. MAIL-ORDER HOUSE.

MONEY BACK IF YOU ARE NOT SATISFIED.

Heinz Queen Olives
Those piquant—taste-like-more kind

Heinz Mustard Dressing
THE EPICURES FAVORITE

Have You Defective Eyesight?

Half the eye troubles come from neglect. Thousands suffer from eye strain without knowing the fact.

If you want perfect vision, you should have your eyes examined often. A slight correction may insure you perfect vision to the end of your life.

Wm. F. TATE
THE JEWELER
C.P.R. Watch Inspectors Crows' Nest Pass Division

Souvenir Range

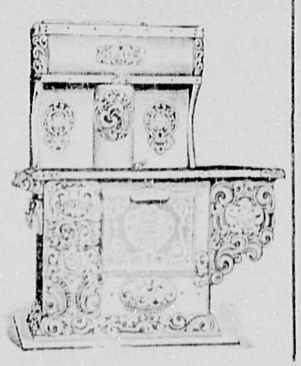

We sell SOUVENIR RANGES in many sizes and styles, each pattern showing the same careful workmanship and high excellence of materials used.

COMPLETE KITCHEN OUTFITTING

To the efficiency of our ranges may be added the satisfaction that is derived from convenient and serviceable utensils. Our large supply business with hotels and mills enables us to carry the highest grade Kitchen Goods made, which are equally suitable for constant use in the home Kitchen

J. D. McBRIDE
Cranbrook, B.C. HARDWARE

Why Cough to The Coffin

TRY

Dr. Scott's Prescription No. 99 or Cold Cure Tables

They do the work and arrest the most stubborn cold.

BEATTIE & ATCHISON

Where It Pays to Deal.

STEWART'S

THE LEADING FRUIT STORE

Arriving Today:

PLUMS, PEACHES, GRAPES
CANTALOUPES
WATERMELONS, PEARS
APPLES, TOMATOES

HAZELWOOD ICE CREAM

Stewarts Fine Chocolates

HUGH STEWART

Phone 75 Armstrong, Ave.

The Prospector.

SATURDAY, AUGUST 24, 1907

LOCAL NEWS.

Peter Jensen of Wasa, a timber cruiser was in town Saturday last.

Mr. and Mrs. J. D. McBride, and Miss Edith McBride who have been visiting at the coast returned home Sunday last.

For a change—Pickled Pigs Feet, Pickled Pork, Salt Salmon and Salt Herring—At P. Burns & Co. Phone 10.

A. McQueen of Kamloops, W. Woodward and J. H. Nobles of Swift Current, spent Sunday last in Cranbrook.

Chas. Gaskell manager of the Kimberley Milling Co. was transacting business at Cranbrook Saturday last.

F. M. Rankin of Marysville and C. E. Finch of Jaffray were guests at the Cosmopolitan Sunday last.

H. W. Sharp, C. P. Lund and M. E. Welch of Spokane were registered at the Cranbrook Sunday last.

G. S. Morgan of Montreal, R. L. Phelps of Vancouver, S. Fader and C. M. Loyst of Toronto and P. C. Petepiece of Vancouver were guests at the Cranbrook Sunday last.

Mrs. A. Leitch entertained a large number of friends, on Friday evening of last week. A platform was placed on the lawn decorated with electric lights and Chinese lanterns, on which for several hours, the younger portion of merry makers danced. Refreshments were served at 12 p.m., after which dancing continued until the sun came over the mountain tops. A most enjoyable time was spent.

The numerous friends of Hugh McInnes, son of Malcolm McInnes, an old time citizen of Cranbrook now residing at Midnapore, has been distinguishing himself in Canada Western College taking a high place at the recent examination. Hugh succeeded in gaining two medals and six prizes and a high percentage of marks. He will go to McGill University to take a course in electrical engineering in the famous school endowed by Sir William Macdonald, and Hugh's friends hope that he may have a successful career in that institution and afterwards make his mark in the profession that he has selected.

STORE CLOSED ALL NEXT WEEK

There Are Changes In the Weather

BUT THERE IS A

CHANGE IN A BUSINESS

WHICH WILL INTEREST EVERYONE FOR SOME TIME TO COME

BURNS BROTHERS have Purchased the business of REID & CO. of this city and expect to make their

Opening Day Saturday 31st Inst.

Dont Miss This Opportunity

BURNS BROTHERS Successors to REID & CO.

REID BLOCK
CRANBROOK, B.C.

STORE CLOSED ALL NEXT WEEK

"THE PALM"
CANDY KITCHEN

When you want a fancy box of Bon Bons call at The Palm.

American Beauty Golf Girl
College Girl
Bark Sirens Gold Band

All Lowneys and all Fresh.

Our "Home Made" Candies ARE THE BEST AT THE

"THE PALM"

TELEPHONE NO. 141.

The members of the Alberta Press Association will meet in in Cranbrook on Friday, September 13th.

CIGARS

SMOKE ARABELLA

UNION MADE

Wholesale and Retail

S. J. MIGHTON
The Tobacconist

A regular assembly of Selkirk Preceptory and Priory will be held on Monday evening August 20th in the Masonic Temple.

Mens' Shoes for Street Wear

WITH WELTED SOLES THAT ENSURE COMFORT

Quality, is a Step Forward
Cost, a Step Backward

G. T. ROGERS.

Fancy and Staple GROCERIES and CROCKERY
Cut Glass, Boots, Shoes, Rubbers, Mitts, Gloves, Hosiery.