Library of Leg Ass

The Prospector

Library, Legislative Assembly
SEP 19 1905
VICTORIA, B. C.

Vol. 11. CRANBROOK, B. C., SATURDAY, SEPTEMBER 16, 1905. No. 38.

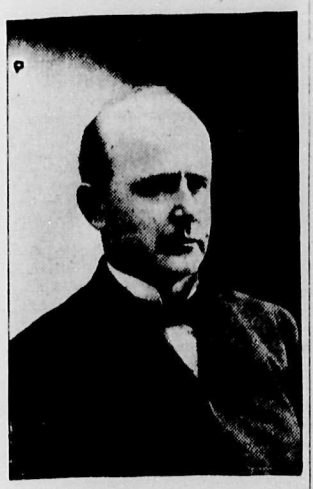

DR. JOHN P. D. JOHN

As a great favor to this place and through the efforts of a few this great lecturer has been secured for Tuesday and Wednesday of next week, Sept. 19 and 20. He will lecture in the Methodist Church, subjects "The Worth of Man" and "Did man make God or did God make man". All should hear this lecturer.

Get a ticket at Reid's drug store.

LOCAL NEWS.

H. M. Fullerton, Victoria was in the city Friday.

R. H. Bohart of Wardner, was in town Friday on business.

Chas Chapman of Fort Steele was in town Thursday.

A. Benidick was up from Mayook Thursday on business.

H. C. Fitzgerald of Toronto, was in town Thursday.

Mr. and Mrs. T. T. McVittie were at Cranbrook Monday.

J. R. Pollock of Fernie, U. S. Consul, was a Cranbrook visitor Friday.

R. Whitaker and J. P. Tucker of New York were registered at the Cranbrook Friday.

C. M. Edwards left on Wednesday on a prospecting trip in the Yahk country.

J. Cardell, Calgary, Master Mechanic for the Crow line was in Cranbrook Tuesday.

J. D. Parker and C. S. Riley, of Winnipeg, were at Cranbrook on business Tuesday.

Contractor George Hunter will complete the construction of a trestle, 1100 feet long at Bayard, next week.

Frank DeRosier was up from Jaffray Friday. He reports business as improving along the Crow line.

A. Moffit will leave Cranbrook tomorrow for Nelson. He will visit the Portland fair before he returns.

If Miss Annie Donavan will send her address to Box M, Cranbrook, she will learn of something to her advantage.

Mr. and Mrs. W. T. Reid left on Thursdays train for Portland, they will take in the big fair before returning to Cranbrook.

D. McLean of Fort Steele Junction brought in a potatoe Friday, 12 inches in length, 13 inches in circumference, weighing 3¼ pounds.

The Cranbrook Fire Brigade has received an invitation to participate in a hose race at Nelson during the fair at that town.

Wes Cline the tonsorial artist, has improved his barber shop by putting in a handsome mirror work rack and an additional chair.

Dr. J. H. King, M.P. P., R. E. Beattie, E. Small and F. E. Simpson left on Thursday for Nelson to attend a meeting of the Tariff Commission.

The service in the Methodist Church next Sunday evening, will be especially interesting. A song service will be given at 7:30 when in addition to the regular anthems some male choruses and solos will be rendered. The pastor will give a special address to young men and all are invited to come and take part.

W. E. Potts and D. E McCutcheon, Vancouver, were registered at the Cranbrook Thursday.

Miss L. Gedding, of Ottawa, who arrived at Cranbrook on Tuesday, will have charge of the millinery department of Reid & Co.

Rev. Mr. W. G. W. Fortune was at Greenwood this week attending a meeting of the Presbytery. He is expected home today.

George Geary, of the firm of Geary & Doyle is at the hospital suffering with appendicitus. It was reported on Friday that he was doing well.

The Travelling Men's association have installed a library of 100 volumes of choice literature in the office of the Cranbrook hotel.

During the coming week application will be made to the Lieutenant-Governor in Council for the incorporation of Cranbrook as a city.

C. M. Hatch, of Wardner, who had a novelty stand at the athletic grounds on Labor Day sold over $350 worth of novelties on that day.

Mr. and Mrs. M. McEachern and daughter, who have been visiting their old home at Prince Edward Island, returned to Cranbrook Wednesday.

C. M. Becker, of Stevens County, Wash., was in the city Tuesday. Mr. Becker is looking over the district in search of a good ranch. He visited the St. Mary's prairie Wednesday.

A. B. Fenwick, H. M. Burrow, A. Grez and H. S. Clark of Fort Steele, were at Cranbrook Tuesday evening attending the monthly convocation of Rocky Mountain Chapter, R.A.M.

Rev. Benjamin Goodfield of Kamloops will follow Mr. Sloat as pastor of the Baptist Church, and will be here to conduct services on the 1st Sunday in October.

Joe Tannhauser drove over from Steele Thursday. He reports business as being quiet, and says: "We are looking forward to the time when construction work will be commenced on our railway. It can't be very long now that we have to wait".

Matt Rockendorf, of Calgary, is spending a few days at Cranbrook. Matt was formerly "Slug No. 1" on the Herald. He visited The Prospector office on Thursday looking over the cases and saying nice things about the local papers.

Oliver Burge was down from Perry creek Thursday. He was accompanied by R. B. Durant, who left on the afternoon train for Montreal where he will take steamship for the old country. Mr. Durant will be away several months.

The manager of the Cranbrook Lacrosse Club has received the following telegram. "Two hundred dollars offered for two games with Nelson September 21st and 22nd".

J. E. Annable.

The amount offered not being enough to pay expenses of Club, the offer was declined.

At the Baptist Church Sunday next, Sept. 17th, Rev. J. L. Sloat will close his pastorial preaching morning and evening. On Monday evening following the members of the church and congregation will give a farewell social for Mr. Sloat. The pastors of the different churches are invited to give short addresses, and special music will be provided, after which a short social session will be held and refreshments served by the ladies.

St. Eugene Mine

The output of the St. Eugene mine for August is given at 3,100 tons of ore and concentrates. The payroll for the month was $30,000.

WHAT THE BIG CELEBRATION COST

Labor Day Committee Report.—A Surplus Which Will Be Given to the Fire Brigade.

The Labor Day Committee met on Friday evening last, and closed up all business in connection with the "big celebration", and give to the people an account of their stewardship. A surplus of $219.00 will be given to the Fire Brigade The following is an account of their disbursements, and subscriptions received by them. All of which indicate good management by the Committee.

DISBURSEMENTS.

Co-Operative Stores, Best Merchants Float	$15.00
Geo. Leitch, Best Lumberman's Float	15.00
A. Shankland, Union best appearance, B.R.C.C	25.00
J. H. McDonald, Union largest representation, Carpenters	25.00
Otis Staples Lumber Co., Best draft team	5.00
H. McInnis Standard Lumber Co., Best dressed team	5.00
F. J. Bradley, Hose reel wet test, Cranbrook	50.00
G. A. Clothier, Hub & Hub, Moyie	25.00
Moses, (Indian), ½ mile open Horse race, 1st	40.00
A. Doyle " " " " 2nd	20.00
Francis, (Indian), ½ mile Pony race 1st	20.00
M. McDiarmid " " " 2nd	10.00
Andrew, (Indian), Indian Pony race 1st	10.00
Simon " " " " 2nd	5.00
Sophie, (Squaw), Tepee building 1st	5.00
McClan " " " 2nd	3.00
R. H. Robertson, Chopping 1st	20.00
F. A. Nelson " 2nd	10.00
T. E. Murphy, Tie-Making 1st	45.00
Thos Young, " 2nd	20.00
Thos Young, Sawing 1st	35.00
M. Lundquist " 2nd	15.00
E. L. Langin, Loading Logs 1st	60.00
J. Foster " " 2nd	40.00
E. L. Langin " " McDonald & Clapps' Special	15.00
E. Robichand, Drilling 1st	150.00
E. O. Evans and LeRoy Drilling 2nd	75.00
W. M. Harris, ½ mile open Foot Race 1st	20.00
A. Elwell " " " " 2nd	10.00
D. Ayers, Running Broad Jump 1st	10.00
D. A. McLean " " " 2nd	4.00
F. McConnell, Running High Jump 1st	10.00
D. A. McLean " " " 2nd	4 00
Robt Patton, Boys race under 16 1st	6.00
Sidney Elmer " " " 2nd	3.00
C. McConnell, Girls race under 16 1st	6.00
Gladys Gaskill " " " 2nd	3.00
Thos Hughes, Fat Man's race 1st	6.00
I. J. Bapter " " " 2nd	3.00
G. Manahan, Union Men's race 20 to 35 1st	10.00
D. A. McLean " " " " 2nd	5.00
Thos Hughes " " " 35 to 45 1st	10.00
P. Dallao " " " " 2nd	5.00
Parrie Moore, Girls Race under 10 1st	3.00
Florence Wood " " " 2nd	2.00
Wilbur Cory, Boys race under 10 1st	3.00
H. Hickenbothen " " " 2nd	2.00
D. A. McLean, High Pole Vault 1st	10.00
F. Lewis " " " 2nd	4.00
G. Manahan, Putting the Shot 1st	10.00
G. B. McDiarmid " " " 2nd	5.00
D. J. Elmer, Moyie, Tug of War 1st	35.00
R. J. Black, Cranbrook " " 2nd	15.00
W. H. Wilson, Cup and Medal	20.00
W. F. Tate, Silver Cup	20.00
	$1,006.00

Advertising, Printing, Music, Etc.

Moyie Leader, Advertising	$ 5.00
Fernie Free Press "	3.00
Fernie Ledger "	5.75
Jas. McEvoy, Fernie Militia	100.00
Chas Graham, Cranbrook Band	50.00
W. J. Walsh, Work on grounds (1 day)	3.00
J. H. McDonald, Livery hire looking for rock	4.00
John Elliot, Work on grounds 2½ days	7.50
The Prospector, Printing	10.00
The Herald "	47.00
Joseph Kerr (J.H. McD.), Cutting Tie-Timber	2.50
F. J. Bradley, Banners and ropes	28.00
A. J. Sarup, Work on fence for Hunter	3.90
Chas Baker " " "	1.56
B. A. Tozier " " "	3.90
Geo. Hunter, Work and Timber for fence	25.39
J. D. McBride, Pipe and fittings	2.65
Dezall Bros, Hauling Paraphernalia	1.50
Perry & Fitzgerald, Draying (rock and tie-timber)	30.00
McKinnon & Johnston, 16lb. shot	4.00
W. E. Worden, Work on grounds, sprinkling etc	13.60
T. J. Doris, Work on grounds	13.35
A. Paterson " "	7.50
J. Elliott " "	3.50
H. White, Stamps $4.75, books 90c., boys for selling badges $5.00 and boys for putting up posters $1.50	12.15
J. A. Arnold, Selling tickets	5.00
S. Morrow " "	5.00
R. McNeil, Gate Keeper	5.00
Thos Boyter " "	5.00
Fred Haines, Selling tickets, Grand Stand	3.00
A. J. Bradley, Taking tickets, Grand Stand	3.00
J. P. Fink, Expenses to Fernie	10.00
F. E. Simpson " "	10.00
P. McDonald, Plumbing Bill	1.00
H. White, Services as Secretary	25.00
Geary & Doyle, Saddle horse (Marshall)	1.00
Paul Handley, Livery	1.50
Patmore Bros, Tin box	1.40
J. Foster, Getting logs for Loading	7.50
	$472.15

Total Receipts	$1,697.15
Total Disbursements	1,478.15
Surplus	219.00

Edward Elwell, of the firm of Beale & Elwell, has just returned from the head waters of the west fork of the St. Marys river. He reports the amount of timber and copper ore in those regions as wonderful.

Mr. W. H. Ingram, B.A., of Paris, France, editor of "The American Register", and author of "Who is who in Paris" spent Wednesday in Cranbrook with C. H. Dunbar, an old school friend

Receipts and disbursements of Labor Day Committee, Cranbrook, Sept 4, 1905.

RECEIPTS PER SUBSCRIPTION

F. J. Dickinson	$ 5.00
Cranbrook Hotel	50.00
D. J. McSweyn	5.00
R. S. Aikins	2.00
T. B. Stark	2.50
W. F. Gurd	2.50
Century Restaurant	2.00
Perry and Fitzgerald	10.00
W. Miller	5.00
Imperial Bank	10.00
W. Harrington	2.00
F. B. Miles	2.00
Reid & Co	20.00
W. Cline	5.00
S. J. Mighton	25.00
Cosmopolitan Hotel	50.00
J. D. McBride	10.00
Hill & Co.	20.00
P. Burns & Co.	20.00
Co-Operative Stores	25.00
Beattie & Atchison	25.00
A. C. Bowness	15.00
G. T. Rogers	15.00
Hugh Stewart	1.00
A Friend	1.00
Harris Bros.	15.00
Peter Matheson	25.00
Patmore Bros.	5.00
Canadian Hotel	50.00
Queens Hotel	20.00
Canadian B'k of Commerce	10.00
Beale & Elwell	5.00
A. L. McDermot	15.00
Clapp & Rollins (Wentworth Hotel)	35.00
McKinnon & Johnston	5.00
McCallum & Co	15.00
C. E. Reid & Co	10.00
Manitoba Hotel	50.00
Arnold & Roberts	10.00
W. H. Wilson	10.00
John Hutchinson & Co.	5.00
W. F. Tate & Son	10.00
J. A. Harvey	5.00
A Friend	1.00
R. S. Baron	1.00
Dezall Bros.	5.00
C. W. Wilson	2.00
J. McArthur	5.00
Fink Bros	35.00
F. Godderies	2.50
Cranbrook Bakery	2.00
Geary & Doyle	10.00
Paul Handley	10.00
W. E. Worden	5.00
The Herald	10.00
The Prospector	10.00
S. A. McDonald	5.00
H. D. Curtis	2.00
L. B. VanDecar	50.00
V. Hyde Baker	10.00
Dr. W. S. Bell	10.00
E. W. Connolly, M.D	5.00
J. H. McDonald	4.00
C. E. Buck	2.00
Fred Drew	2.00
T. E. South	2.00
G. P. Tisdale	15.00
G. W. Thompson	2.50
R. E. McLean	2.00
King & Green	20.00
Clapp & McDonald (Special prize)	15.00
H. White	5.00
	$880.00

Mrs. A. Evans Rent of Booth and License.	$ 35.00	
C. M. Hatch Rent of Booth and license	10.00	
Gate Receipts	672.75	
Grand Stand Receipts	72.25	
Badge Sales	27.15	
		$817.15

Total Receipts $1,697.15

New Buildings.

The stone foundation of the new Canadian Bank of Commerce building is completed, the large steel vault is being placed in position and will be walled in by a wall 18 inches in thickness. When completed it will be the finest building in Southeast Kootenay.

The new Presbyterian Church is rapidly approaching completion. The outside is now receiving a coat of paint. The Church when finished will be the largest in Cranbrook.

Developing the Good Hope Group.

Frank Williams returned from the St. Mary's river country on Monday, During the past month Mr. Williams has been engaged in developing the Good Hope property which is situated on Whitefish creek. This property adjoins the Fallow group of mines. The ore is copper bearing carrying values in gold and silver. Several thousand dollars have been expended in the development of the Good Hope property which will be Crown granted in the near future.

Working the Mystery.

Robert Dewar was down from the Mystery mine on Monday attending the celebration of Labor Day. Mr. Dewar says that development at the Mystery is proceeding rapidly, and that the ore body is increasing as depth is obtained. The ore is copper bearing, and contains considerable native copper. Mr. Dewar returned to the mine on Saturday last.

At the Graphite

Fred Hazen was down from the Graphite mine, last week, he reports that development work is being pushed. The ore is a galena, carring some iron. The main tunnel is now in 140 feet, and has a depth of over 200 feet. The ledge is four feet in width, and at present is a concentrating proposition. Mr. Hazen returned to the mine later in the week.

Meeting of Kootenay Central Officials.

The annual meeting of the shareholders of the Kootenay Central Railway company was held in Cranbrook, on Monday last, at which the election of directors for the ensuing year took place. The old board of directors of last year were unanimously elected. C. Hungerford Pollen was re-elected as president. Important information as to the construction of the road is expected to be announced next week.

Reduction In Light Rates.

The Electric Light Company have decided to reduce the rates for light supplied through their meters from the first of this month making the rate 20 cents per kilowatt hour, with cash discounts of 25% off for residences and 15% for business houses.

Will Extend Water Mains.

The Water Works Company has decided to extend their mains. Connection will be made with the Cranbrook street line near the Royal hotel, and run to Hyde street, thence along Hyde street to the Sash & Door factory and the Steam Laundry. Residences in this vicinity will be supplied. From Hyde street a main will be run down the lane, between Cranbrook and Van Horne streets to Harold street which will be the corporate limit of the city

Excavation for the line will be commenced next week, the pipe is now in transit and is also expected here next week. This will be a great boon to the residents of this vicinity and assures safety in case of fire. A hydrant will be placed at the corner of Hyde and Cranbrook streets.

Passed Away.

We are sorry to hear of the sudden demise of Mrs. Ed. Lavis of Holmesville, says the Brussels Post, of Brussels, Ont., which sad event took place on Friday morning of last week, September 1st Heart failure was the cause. Mrs. Levis had been subject to weak spells for a time but on Thursday was enjoying apparently good health. Deceased leaves her husband and seven children to mourn her demise. She was a daughter of John Hill, of Brussels, and well and favorably known to many in this locality. Mrs. Levis was a sister of W. D. Hill, of Cranbrook.

A Word to Parents.

Lest there be misunderstanding of any sort between the parents and the teachers in any matter relating to the school and particularly with respect to the absence of pupils during any of the sessions, I beg to say, that under no circumstances, may pupils leave school without the teacher's permission, and only in exceptional cases will a teacher give leave to a pupil to leave school during a session without having first been shown a written request to that effect from a parent.

I am confident that all parents realize how very, very important it is, both for the pupils and for the school, that all children attend school regularly as possible. All teachers are hopeful that in these things they will receive the help and co-operation of all interested in the future of the children and in the well-being and effective organization of the school.

A. A. Macneil, Principal.

CRANBROOK WILL INCORPORATE

A Majority Representing $25,000 In Favor of Incorporation.

Matters re the incorporation of Cranbrook as a city are rapidly being completed, and the application will be placed before the Lieutenant-Governor in Council in a few days, and there is no doubt but that it will receive immediate attention, be granted, and a day set for the election of city officials.

The total valuation of real property in Cranbrook is $416,290 and it requires a majority representing over one half of the total valuation on the application for incorporation. The following table shows that the required number are in favor of incorporation.

Total valuation	$416,190.
For Incorporation	163,645.
Against ,, ,,	137,669.

The C.P.R., interests represented by White and Griffin, and the Cobden estate represented by E. V. Bodwell, control property valued at $116,660, equally divided. The C. P. R., are in favor of incorporation, and the Cobden estate against it.

Of those property owners who are placed against incorporation it is only fair to state that a large number representing over $70000 have not signed for or against, but are out of the country and cannot be reached. The majority for incorporation have a representation of $25,985.

There is nothing now, in doubt, the majority is sufficient, and about November 1st you can write it "The City of Cranbrook".

At The Sullivan.

During the past month an important discovery in the Sullivan group of mines consists of some 40 feet of ore, found while pushing development work. The ore recently discovered is richer than any that was previously sent to the smelter, and is self-fluxing.

Cheap Rates to Coast.

Are you going to Portland Fair? If so, why not go while the Dominion Exhibition is on at New Westminster, and take in both fairs for the price of one? The Canadian Pacific Railway will issue tickets to Portland and return for $27.00 good for 30 days, and to New Westminster on Sept. 24th to Oct. 3 inclusive, good to return until Oct. 12th for $21.15 from Cranbrook with corresponding rates from other Kootenay points. Commencing September 26th and continuing daily till Oct. 26th, sleeper will be run between Arrowhead and Vancouver for the accommodation of Kootenay passengers. For tickets reservations, etc., apply to any C. P. R. agent or write J. S. Carter, D. P. A., Nelson, B. C.

Found remains of John Heenan.

On Saturday last, some Indians fishing on the St. Mary's river discovered the remains of John Heenan who was missing for nearly two months. At this time Heenan was making preparations to go to the St. Mary's country to work on a mining property, not appearing to take his supplies, inquiry was made and his absence could not be accounted for. When last seen or heard of, Heenan was on the flat west of Steele, since then nothing was heard of him until the finding of his corpse on a gravel bar in the river. Dr. Watt held an inquest on Saturday, at which the remains found were identified as Heenans. Mr. Heenan, was an old time miner and prospector in this district, and was respected and liked by everybody.

DOMINION EXHIBIT

1905 — September 27 to October 7 — 1905

Under the auspices of the Royal Agricultural and Industrial Society.

New Westminster, B.C.

Stupendous and comprehensive array of Exhibits representing the resources of all Canada

$100,000 IN PRIZES AND ATTRACTIONS $100,000

Enlarged grounds, new, handsome and spacious buildings.

WORLD'S CHAMPIONSHIP EVENTS in Rowing and Lacrosse, Horse Racing, Broncho "Busting," Military Parades and Exercises.

ROYAL IRISH GUARDS and other Famous Bands.

GRAND WATER CARNIVAL—Parade of Fraser river fishing fleet, patrol boats, H.M. warships, Indian war canoes, etc.

Indian Sports.

For all information write **W. H. KEARY**, Secretary and Manager, New Westminster, B.C.

A TENDER SKIN

Always suffers from exposure to extremes of temperature as much as from a cutting wind. To all who are thus afflicted we commend

Parke Davis' Distilled WITCH HAZEL

You will find it **Delightfully Soothing** in effect and **Exceedingly Pleasant** to use.

PRICE 25C. AND 50C.

C. E. REID & CO.,
Phone 74 **The Druggists.**
CRANBROOK, B. C.
DISPENSING OUR SPECIALTY

LEASK & HENDERSON

THE FASHIONABLE TAILORS
— Always Up-to-Date —

Cranbrook, - - B.C.

Do Not

Let let the present warm weather allow you to forget the fact that the winter just past is not the last cold spell we will ever experience, but prepare for the frigid atmosphere which will in but a few months again come upon us, by purchasing from us now the celebrated **SUNSHINE FURNACE** and have it installed by Practical Mechanics.

Patmore Bros.
Plumbing, Roofing, Heating and Ventilating Engineers

Cosy and Comfortable Rooms — Headquarters for Mining Men

Royal Hotel

Marysville, B.C. **FRANK ANGERE, Manager**

The above hotel has been recently erected, and neatly furnished throughout. The Bar is supplied with the best brands of Liquors and Cigars.

FORT STEELE BREWING CO., LTD.

FERNIE, B.C.

MANUFACTURERS and BREWERS of EXTRA FINE

BEER AND PORTER

SOLD BY THE BARREL, KEG OR BOTTLED

Bottled beer for family use a specialty

Outside Orders
GIVEN STRICT AND PROMPT ATTENTION

SATISFACTION GUARANTEED

P. O. BOX 812
TELEPHONE NO. 1

Fort Steele Brewing Co., Ltd.

The Prospector.
ESTABLISHED 1896
A. B. Grace,
PUBLISHER AND EDITOR.

The Prospector.

SATURDAY, SEPT. 16, 1905.

THE questions that will be presented to the Tariff Commission now in session at Nelson are those of duties on lead, timber and fruit.

Today, in the Kootenays there is no mistaking the strength of public opinion in favor of placing a tariff on lead and timber, so as to afford effective and adequate protection to these important industries.

Will protection, in the form of a high tariff, on lead and lumber stimulate business in Southeast Kootenay? Most assuredly. Protection will place every silver-lead mine in the district in operation, every lumbering plant will be worked to their utmost capacity, it will give employment to thousands of miners and lumbermen. There will be an abundance of money in circulation, and the more money we have the more we spend, which is a common practise and will apply to all. Protection applied to the Kootenay silver lead ores and lumber will bring increasing prosperity to every portion of British Columbia.

• • •

President Roosevelt is quoted as saying "life is too soft". He was up against a pretty hard strata when he struck the Japanese-Russian peace problem. But he got there just the same.

• • •

A large number of men in Alberta have run their business into the ground—and are now engaged in running it out of the ground.—we refer to the Alberta Oil Co. who have an 8,000 barrel gusher in Southern Alberta.

• • •

The lead market once more begins to smack of old prosperous times, when a lead mine was permitted to live.

• • •

An important factor in the new prosperity about to come to the silver-lead industry of this district is the demand for zinc ores.

• • •

The Laurier government has not increased its popularity in giving Alberta and Saskatchewan the marble heart and frozen hand on the school question.

• • •

The hyprocrisy of Senator Templeman, on the Autonomy Bill has disgusted many honest Liberals.

• • •

Only those whose names are registered as property holders need apply at the polling booths at the coming municipal elections.

• • •

Railway building may be in progress this winter in the Kootenay valley, but it will be in active progress next spring and before 1906 comes to an end the whistle of the locomotive will be heard in Fort Steele.

• • •

If you expect to succeed don't be continually squealing,—but root.

• • •

It takes a deep stream to float big logs, and even then it is better to take small floaters than wait for the big ones that may never come.

• • •

It is time to give your tongue a rest when you can't think of something nice to say about your neighbors.

• • •

Many marriages have taken place in Cranbrook during the past three months, we suggest "the full baby carriage" as the slogan in the coming municipal campaign.

• • •

We are only at the beginning of our industrial and mining properties in Southeast Kootenay.

• • •

A report from Golden, is to the effect that the Doukabours, working on the Kootenay Central railway are likely soon to go on a strike and carry away the wheel-barrows and tools now used by them in construction.

There is more Catarrh in this section of the country than all other diseases put together, and until the last few years was supposed to be incurable. For a great many years doctors pronounced it a local disease and prescribed local remedies, and by constantly failing to cure with local treatment, pronounced it incurable. Science has proven catarrh to be a constitutional disease and therefore requires constitutional treatment. Hall's Catarrh Cure, manufactured by F. J. Cheney & Co., Toledo, Ohio, is the only constitutional cure on the market. It is taken internally in doses from 10 drops to a teaspoonful. It acts directly on the blood and mucous surfaces of the system. They offer one hundred dollars for any case it fails to cure. Send for circulars and testimonials.

Address F. J. CHENEY & CO., Toledo, O.

Sold by Druggists, 75c.

Take Hall's Family Pills for constipation.

Rocky Mountain Chapter
NO. 125. R. A. M.
CRANBROOK, B. C.

Regular meetings:—2nd Tuesday in each month at eight o'clock.

Sojourning Companions are cordially invited.

H. M. BURROW, Scribe E.

Professional.

HARVEY & McCARTER
BARRISTERS AND SOLICITORS
CRANBROOK, - B.C.

W. F. GURD
Barrister
Solicitor, Etc.
Cranbrook - - British Columbia

C. H. DUNBAR
BARRISTER, SOLICITOR and NOTARY PUBLIC.
Cranbrook, B.C.

G. H. Thompson
BARRISTER & SOLICITOR
NOTARY PUBLIC
OFFICE LEASK BUILDING
Cranbrook, B.C.

THOMAS McVITTIE
P.L.S. & C.E.
Fort Steele B.C.

DR. E. W. CONNOLLY
Physician and Surgeon
OFFICE ARMSTRONG AVE.
HOURS: 9 to 11 a.m. 2 to 6 p.m. 7 to 8 p.m.
Phone Office 105 Residence 109

F. E. KING
DENTIST
OFFICE HOURS: 9 to 12 a.m 1 to 6 p.m. 7 to 8 p.m.
OFFICE and RESIDENCE
Armstrong Ave. Cranbrook

STEWARTS
The LEADING STORE For Fresh Fruit. Vegetables. Choice Confectionery
FRESH NUTS.
SOFT DRINKS
"Hazelwood Ice Cream"
PROMPT DELIVERY
HUGH STEWART
Phone 75 Armstrong, Ave

J. M. DEER
Boot-Shoe Maker
All Work Guaranteed
New Work Made to Measure
Armstrong Ave. Opposite Imperial Hotel

The Illinois Central

Maintains unexcelled service from the west to the east and south. Making close connections with trains of all transcontinental lines, passengers are given their choice of routes to Chicago Louisville, Memphis and New Orleans, and through these points to the far east

Prospective travelers desiring information as to the lowest rates and best routes are invited to correspondence with the following representatives.

B. H. TRUMBULL, Commercial Agent
142 Third St., Portland, Oregon.
J. C. LINDSEY, T. F. & P.A.
142 Third St., Portland, Oregon
P. B. THOMPSON, F. & P.A., Room 1 Colman Bldg., Seattle, Wash.

CRANBROOK HOTEL

Guests Comfort a Specialty Good Stabling in Connection

Nearest to railroad depot. Has accommodations for the public unequalled in Cranbrook.

Hot and Cold Baths HOGGARTH & ROLLINS Proprietors

When You Think Of

INSURANCE

You Think Of

"HUTCH"

JOHN HUTCHISON
— PHONE 119 —
Cranbrook, B.C. East Kootenay.

A. Mellor Dealer in

General Merchandise

ATTENTION PROSPECTORS AND MINERS.—It is not necessary to freight your supplies twenty miles, when you can purchase the same goods, at the same price, at MELLORS.

Miners going to all points, via St. Marys river will find it a large saving and convenience to procure supplies from

A. Mellor General Outfitter Marysville, B.C.

FALLS VIEW HOTEL

CHENETTE & NEAL, Proprietors

Marysville, B.C.

The largest and best equipped hotel in the St. Marys' valley. COMMODIOUS SAMPLE ROOMS.

NORTH STAR HOTEL

Kimberley, B. C.

H. W. DREW, Proprietor.

Marysville Post Office Store

The largest General Store in Marysville, where miners can be supplied with anything they want at all times at Cranbrook prices.

Groceries, Hardware, Clothing, Stationery

E. J. CLAYTON

P. Burns & Co.

Head Office, Calgary, Alberta. Main Office for East Kootenay, Cranbrook, B.C

Wholesale and Retail

Meat Merchants

Dealers in Live Stock Abattoir and Cold Storage at Calgary, Alberta.

NOTICE.

NOTICE is hereby given that thirty days after date I intend to apply to the Chief Commissioner of Lands and Works for a license to prospect for coal and petroleum on the following described lands in East Kootenay District.

Commencing at a post planted at the north west corner of Alice Tuttle's coal and petroleum claim on Elk River about 3 miles north of Lot 6357 *Group One Kootenay*, thence 80 chains west, thence 80 chains north, thence 80 chains east, thence 80 chains south to the place of beginning containing 640 acres more or less.

Dated July 28th, 1905.

John F. Wilson, Locator

Commencing at a post planted at the north-east corner of John F. Wilson's coal and petroleum claim, thence 80 chains west, thence 80 chains north, thence 80 chains east, thence 80 chains south to the place of beginning containing 640 acres more or less.

Dated July 28, 1905.

Vina Wilson, Locator
John F. Wilson, Agent

Commencing at a post planted on the north-east corner of Vina Wilson's coal and petroleum claim, thence 80 chains east, thence 80 chains north, thence 80 chains west, thence 80 chains south to the place of beginning containing 640 acres more or less.

Dated July 28, 1905.

Alice Mutz, Locator
John F. Wilson, Agent

Commencing at a post planted at the north-east corner of Vina Wilson's coal and petroleum claim, thence 80 chains west, thence 80 chains north, thence 80 chains east, thence 80 chains south to the place of beginning containing 640 acres more or less.

Dated July 28, 1905.

A. McIntyre, Locator
John F. Wilson, Agent

Commencing at a post planted at the north-east corner of A. McIntyre's coal and petroleum claim, thence 80 chains west, thence 80 chains north, thence 80 chains east, thence 80 chains south to the place of beginning containing 640 acres more or less.

Dated July 28, 1905.

A. Fairfield, Locator
John F. Wilson, Agent

Commencing at a post planted at the north-west corner of Alice Mutz's coal and petroleum claim, thence 80 chains east, thence 80 chains north, thence 80 chains west, thence 80 chains south to the place of beginning containing 640 acres more or less.

Dated July 28, 1905.

A. Manahan, Locator
John F. Wilson, Agent

Commencing at a post planted at the north-east corner of A. Fairfield's coal and petroleum claim, thence 80 chains west, thence 80 chains north, thence 80 chains east, thence 80 chains south to the place of beginning containing 640 acres more or less.

Dated July 28, 1905.

Lelia Ross, Locator
John F. Wilson, Agent

Commencing at a post planted at the north-west corner of A. Manahan's coal and petroleum claim, thence 80 chains east, thence 80 north, thence 80 chains west, thence 80 chains south to the place of beginning containing 640 acres more or less.

Dated the 28th July, 1905.

E. Doberer, Locator
John F. Wilson, Agent

Commencing at a post planted at the north-east corner of Lelia Ross' coal and petroleum claim, thence 80 chains west, thence 80 chains north, thence 80 chains east, thence 80 chains south to the place of beginning containing 640 acres more or less.

Dated July 29, 1905.

A. M. Stewart, Locator
John F. Wilson, Agent

Commencing at a post planted at the north-west corner of E. Doberer's coal and petroleum claim thence 80 chains east, thence 80 chains north, thence 80 chains west, thence 80 chains south to the place of beginning containing 640 acres more or less.

Dated July 29, 1905.

J. S. Alexander, Locator
John F. Wilson, Agent

Commencing at a post planted on the north-east corner of A. M. Stewart's coal and petroleum claim, thence 80 chains west, thence 80 chains north, thence 80 chains east, thence 80 chains south to the place of beginning containing 640 acres more or less.

Dated July 29, 1905.

S. F. Wallace, Locator
John F. Wilson, Agent

Commencing at a post planted at the north-west corner of J. S. Alexander's coal and petroleum claim, thence 80 chains east, thence 80 chains north, thence 80 chains west, thence 80 chains south to the place of beginning containing 640 acres more or less.

Dated 29th July, 1905

A. W. Bleasdell, Locator
John F. Wilson, Agent

Commencing at a post planted at the north-east corner of S. F. Wallace's coal and petroleum claim, thence 80 chains west, thence 80 chains north, thence 80 chains east, thence 80 chains south to the place of beginning containing 640 acres more or less.

Dated 29th July, 1905.

Dora Wallace, Locator
John F. Wilson, Agent

Commencing at a post planted at the north-west corner of A. W. Bleasdell's coal and petroleum claim, thence 80 chains east, thence 80 chains north, thence 80 chains west, thence 80 chains south to the place of commencement containing 640 acres more or less.

Dated 29th July, 1905.

M. M. Barber, Locator
John F. Wilson, Agent

Commencing at a post planted at the north-west corner of M. M. Barber's coal and petroleum claim, thence 80 chains east, thence 80 chains north, thence 80 chains west, thence 80 chains south to the place of beginning containing 640 acres more or less.

Dated July 29th, 1905.

Albert Mutz, Locator
John F. Wilson, Agent

Commencing at a post planted at the north-east corner of Dora Wallace's coal and petroleum claim, thence 80 chains west, thence 80 chains north, thence 80 chains east, thence 80 chains south to the place of beginning containing 640 acres more or less.

Dated 29th July, 1905.

Florence Orr, Locator
33 John F. Wilson, Agent

LICENCES FOR SELLING NURSERY STOCK.

Attention is directed to the Provisions of Sec. 17 of the Horticultural Board Act which reads as follows:

"No person, firm or corporation shall engage "or continue in the business of selling, as "principal, agent, solicitor, or otherwise, "within the Province, fruit trees, plants or "nursery stock, or of importing for sale, fruit "trees, plants or nursery stock into the Pro-"vince, without first having obtained a licence "to carry on such business in the Province as "in this Act provided".

All persons authorized to sell nursery stock in this Province are required by their principals, or by themselves to deposit bonds, in the Department of Agriculture, Victoria, for the faithful performance of their obligations. The public is therefore warned not to purchase nursery stock except from duly licenced persons.

Office of the Board of Horticulture.
Department of Agriculture.
Victoria, 29th July, 1905.

J. R. ANDERSON,
Deputy Minister of Agriculture.
31 Secretary.

SCHOOL OF MINING KINGSTON
Affiliated to Queen's University

Three & Four Year Courses
in Mining, Chemical, Civil, Mechanical and Electrical **Engineering**, Mineralogy and Geology, Biology and Public Health. Write for calendar to The Secretary, School of Mining Kingston, Ont.

This Coupon

ENTITLES the holder to ONE CHANCE for the SOLID SILVER SET, which will be given to the holder of the largest number of COUPONS on January, 1st, 1906.

A COUPON will be given with every Cigar or package of Cigarettes purchased between September 1st, 1905 and January 1st, 1906.

S. J. MIGHTON,
Tobacconist.

BAKER STREET. CRANBROOK, B. C.

WILL BE

This Coupon

ENTITLES the holder to ONE CHANCE for the SOLID SILVER SET which will be given to the holder of the largest number of COUPONS on January, 1st, 1906.

A COUPON will be given with every Cigar or package of Cigarettes purchased between September 1st, 1905 and January 1st, 1906.

S. J. MIGHTON
Tobacconist

BAKER STREET. CRANBROOK, B. C.

GIVEN AWAY

JANUARY 1ST 1906

A HANDSOME

Set of Table SILVERWARE

Consisting of 56 Pieces **Valued at $75.00**

One Dozen Dessert Spoons
One " " Tea Spoons
One-half Dozen Table Spoons
One Dozen Table Forks
One " " Dessert Forks
One Butter Knife
One Sugar Spoon

Guaranteed to be Solid Silver,
In a Handsome Oak Cabinet.

A Coupon will be given away with every Cigar or package of Cigarettes purchased---The person holding the largest number of coupons on January 1st, 1906, will receive this handsome Silver Set.

S. J. MIGHTON
Tobacconist

Baker Street **Cranbrook, B. C.**

NOTICE.

No. 1.

Take notice that thirty days after date I intend to apply to the Chief Commissioner of Lands and Works at Victoria for a Special License to cut and carry away timber from the following described lands in Southeast Kootenay District.

Commencing at a post planted on the north bank of the Skookum Chuck River, about one half mile north of Cariboo Creek, thence north 20 chains, thence east 80 chains, thence south 80 chains, thence west 80 chains, thence north 60 chains to the place of beginning containing 640 acres more or less.

P. Jensen, Locator

Dated August 21st, 1905

2. Commencing at a post planted one half mile west of P. Jensen's timber claim, thence south 80 chains, thence east 40 chains, thence north 160 chains, thence west 40 chains, thence south 80 chains to place of beginning containing 640 acres more or less.

Kulda Lundin, Locator
P. Jensen, Agent

Dated August 21, 1905

3. Commencing at a post planted one mile west of Kulda Lundin's timber claim, thence south 80 chains, thence east 80 chains, thence north 80 chains, thence west 80 chains to place of beginning, containing 640 acres more or less.

P. Winfeldt, Locator
P. Jensen, Agent

Dated August 21, 1905

4. Commencing at a post planted at the northwest corner of P. Winfeldt's timber claim, thence north 80 chains, thence east 80 chains, thence south 80 chains, thence west 80 chains to place of beginning containing 640 acres more or less.

P. Pearson, Locator
P. Jensen, Agent

Dated August 21, 1905.

5. Commencing at a post planted one mile west of P. Winfeldt's timber claim, thence south 80 chains, thence east 80 chains, thence north 80 chains, thence west 80 chains to place of beginning containing 640 acres more or less.

B. Lundin, Locator
P. Jensen, Agent

Dated August 21, 1905

6. Commencing at the northwest corner of B. Lundin's timber claim, thence north 80 chains, thence east 80 chains, thence south 80 chains, thence west 80 chains to place of beginning containing 640 acres more or less.

P. Winfeldt, Locator
P. Jensen, Agent

Dated August 21, 1905

7. Commencing at a post planted one half mile west of B. Lundin's corner post, thence south 160 chains, thence east 40 chains, thence north 160 chains, thence west 40 chains to place of beginning containing 640 acres more or less.

Wilhemina Miller, Locator
P. Jensen, Agent

Dated August 21, 1905

8. Commencing at a post planted one half mile west of W. Miller's corner post, thence south 160 chains, thence east 40 chains, thence north 160 chains, thence west 40 chains to place of beginning containing 640 acres more or less.

A. J. Miller, Locator
P. Jensen, Agent

Dated August 21, 1905

9. Commencing at a post one half mile west of A. J. Miller's corner post, thence south 160 chains, thence east 40 chains, thence north 160 chains, thence west 40 chains to place of beginning containing 640 acres more or less.

N. Hanson, Locator
P. Jensen, Agent

Dated August 21, 1905

10. Commencing at a post planted at the northwest corner of N. Hanson's timber claim, thence south 160 chains, thence west 40 chains, thence north 160 chains, thence east 40 chains to place of beginning containing 640 acres more or less.

Wilhemina Miller, Locator
P. Jensen, Agent

Dated August 21, 1905

11. Commencing at a post planted at the northwest corner of W. Miller's timber claim, thence west 40 chains, thence north 40 chains, thence east 160 chains, thence south 40 chains, thence west 120 chains to place of beginning containing 640 acres more or less.

A. J. Miller, Locator
P. Jensen, Agent

Dated August 21, 1905 36

NOTICE.

Notice is hereby given that thirty days after date I intend to apply to the Chief Commissioner of Lands and Works at Victoria for a License to prospect for Coal and Petroleum on the following described lands in Southeast Kootenay.

Commencing at a post planted about (18) eighteen miles east of Morrissey in Block No. 4593, and at the southwest corner of Mary Fahay's claim, thence south 80 chains, thence east 80 chains, thence north 80 chains, thence west 80 chains to place of beginning. This claim was at one time located by P. S. Byam of Spokane, Wash., and known as one of the Hackett group.

A. MATUSKAY
JUGENE MOKUH } Locators
JOS. GALL, Agent.

Dated Morrissey Mines August 5th, 1905. 32

WEST, OF
place in town
living.

Hotel

nager

1905

R

Oth

and up-to-date
ing interesting

ravel

Sec.

el

N

d Cigars

drop in, and

Prop.

P.O. Box 62

ndry

ets, Etc.

ST CLASS

tor

ttention

y days after date
Commissioner of
al licence to cut
the following de-
Kootenay:—

ated about twenty
corner of Lot 216
nce east eighty
ty chains, thence
e south eighty
g, known as Lot

J. TIMLICK.
36

E ASSESS-

1905, at the
ll at Public
out, for the
erest, costs
feited to the

	Total
0	$101 25
0	42 10
0	15 35
0	35 45
0	15 35
0	12 45
0	8 70
0	7 40

We Give You Your Money's Worth | Baker St. Cranbrook | For particulars apply to C. E. Reid & Co., The Druggists.

DON

1905 — S

Ur
an

Nev

St
hil

$100,000

Er
sp

WORLD'S CH
Racing,
ROYAL IRISH
GRAND WA
patrol b
Indian Sports.
For all i
New Westmins

A
Alw
te

Park

Y
in eff
use.

P

Phone
CF

L

Cra

Let
the fa
we wil
phere
by pur
FURN.
Plumb

Cosy and
Comfortable

R

Marysv

The above
ed throughou
Liquors and C

FOR
B

MANUFA
B
SOLD B

Outs
GT
SAT

Fort ... Brewing Co., Ltd.

Armstrong Ave. Opposite Imperial Hotel

TIMBER NOTICE

Notice is hereby given that thirty days after date we intend to apply to the Chief Commissioner of Lands and Works for special licences to cut and carry away timber from the following described lands in North-east Kootenay

Parcel No. 1.

Commencing at a post planted about one mile from White River Lake and about one-half mile from White River on the south side and about 25 miles from its mouth, thence east about 160 chains, thence north 40 chains, thence west 160 chains, thence 40 chains to the place of commencement.

Dated this 8th day of August, 1905.
J. F. White

Parcel No. 1.

Commencing at J. F. White's south-west corner post parcel No. 1, thence east 160 chains, thence south 40 chains, thence west 160 chains, thence north 40 chains to the place of commencement.

Dated this 9th day of August, 1905.
C. A. Chapman

Parcel No. 1.

Commencing at a post planted at C. A. Chapman's southwest corner Parcel No. 1, thence east 160 chains, thence south 40 chains, thence west 160 chains thence North 40 chains to the place of commencement.

Dated this 9th day of August, 1905.
Wm. Carlin

Parcel No. 1.

Commencing at a post planted at Wm. Carlin's southwest corner parcel No 1, thence east 160 chains, thence south 40 chains, thence west 160 chains, thence north 40 chains to the place of commencement.

Dated this 9th day of August, 1905
A. Doyle

Parcel No. 1.

Commencing at A. Doyle's northwest corner post parcel No. 1, thence south 160 chains, thence west 40 chains, thence north 160 chains, thence east 40 chains to the place of commencement.

Dated this 9th day of August, 1905
Wm. Walsh

Parcel No. 1.

Commencing at a post planted on the southwest side of White River, and about 160 chains northwest of J. H. White's northwest corner, parcel No. 1 thence east 40 chains, thence south 160 chains, thence west 40 chains, thence north 160 chains to the place of commencement.

Dated this 10th day of August, 1905
F. Binmore

Parcel No. 1.

Commencing at a post planted at F. Binmore's northwest corner parcel No. 1, thence north 160 chains, thence west 40 chains, thence south 160 chains, thence east 40 chains to the place of commencement.

Dated this 10th day of August, 1905.
G. Geary

Parcel No. 1.

Commencing at a post planted on the northeast side of White River and about 20 chains east of F. Binmore's northeast corner parcel No. 1, thence east 80 chains, thence south 80 chains, thence west 80 chains, thence north 80 chains to the place of commencement.

Dated this 10th day of August, 1905.
Ben Werden

Parcel No. 1.

Commencing at a post planted at Ben Werden's northwest corner parcel No. 1, thence east 80 chains, thence north 80 chains, thence west 80 chains thence south 80 chains to the place of commencement.

Dated this 10th day of August, 1905
John Glen

Parcel No. 1.

Commencing at a post planted at John Glen's northwest corner parcel No. 2, thence east 80 chains, thence north 80 chains, thence west 80 chains thence south 80 chains to the place of commencement.

Dated this 10th day of August, 1905
Irvin Shedgivick

Parcel No. 1.

Commencing at a post planted on the northeast side of White River and about one-half mile north-easterly from George Geary's northeast corner parcel No. 1, thence east 80 chains, thence north 80 chains, thence west 80 chains, thence south 80 chains to the place of commencement.

Dated this 10th day of August, 1905
A. B. Morrice

Parcel No. 2.

Commencing at a post planted on the north side of White River and about 10 miles from its mouth, thence east 80 chains, thence north 80 chains, thence west 80 chains, thence south 80 chains to place of commencement.

Dated this 11th day of August, 1905.
A. Doyle

Parcel No. 2.

Commencing at a post planted 40 chains east of A. Doyle's southwest corner post parcel No. 2, thence south 80 chains, thence east 80 chains, thence north 80 chains, thence west 80 chains to place of commencement.

Dated this 11th day of August, 1905
Wm. Walsh

Parcel No. 2.

Commencing at a post planted at A. Doyle's northwest corner parcel No. 2, thence west 160 chains, thence north 40 chains, thence east 160 chains, thence south 40 chains to place of commencement.

Dated this 11th day of August, 1905
F. Binmore

No. 2.

Commencing at a post planted on the south side of White River and at F. Binmore's northeast corner parcel No. 2, thence west 160 chains, thence north 40 chains, thence east 160 chains, thence south 40 chains to place of commencement.

Dated this 11th day of August, 1905
G. Geary

No. 2.

Commencing at a post planted 20 chains west of G. Geary's northeast corner parcel No. 2, thence west 160 chains, thence north 40 chains, thence east 160 chains, thence south 40 chains to place of commencement.

Dated this 11th day of August, 1905
A. B. Morrice

No. 2.

Commencing at a post planted 20 chains west of A. B. Morrice's north-east corner parcel No. 2, thence west 160 chains, thence north 40 chains, thence east 160 chains, thence south 40 chains to place of commencement.

Dated this 11th day of August, 1905
Ben Werden

No. 2.

Commencing at a post planted 20 chains west of Ben Werden's northeast corner parcel No. 2, thence west 160 chains, thence north 40 chains, thence east 160 chains, thence south 40 chains to place of commencement.

Dated this 11th day of August, 1905
Irven Shedgivick

No. 2.

Commencing at a post 20 chains west of Irven Shedgivick's northeast corner post parcel No. 2, thence west 80 chains thence north 80 chains, thence east 80 chains, thence south 80 chains to place of commencement.

Dated this 11th day of August, 1905
John Glen

Parcel No. 2.

Commencing at a post planted 30 chains west of John Glen's northeast corner parcel No. 2, thence west 80 chains, thence north 80 chains, thence east 80 chains, thence south 80 chains to the place of commencement.

Dated this 11th day of August, 1905
Willis M. Violette

Parcel No. 2.

Commencing at a post planted about four miles northeasterly of G. Geary's northeast post parcel No. 1, thence west 80 chains, thence south 80 chains, thence east 80 chains, thence north 80 chains to the place of commencement.

Dated this 10th day of August, 1905
J. F. White

Parcel No. 2.

Commencing at a post planted 40 chains west of J. F. White's southeast corner parcel No. 2, thence south 160 chains, thence west 40 chains, thence north 160 chains, thence east 40 chains to the place of commencement.

Dated this 10th day of August, 1905
C. A. Chapman

Parcel No. 2.

Commencing at a post planted 40 chains west of J. F. White's north-east corner parcel No. 2, thence north 160 chains, thence west 40 chains thence south 160 chains, thence east 40 chains to the place of commencement.

Dated this 10th day of August, 1905
36 William Carlin

NOTICE.

Take notice that thirty days after date I intend to apply to the Chief Commissioner of Lands and Works at Victoria for a Special License to cut and carry away timber from the following described lands in Southeast Kootenay district:

1. Commencing at a post planted on the west line of the Crow's Nest Lumber Co. lease, thence west 80 chains, thence south 80 chains, thence east 80 chains, thence north 80 chains to place of beginning containing 640 acres more or less.

H. Lundin, Locator
P. Jensen, Agent
Dated August 21, 1905

2. Commencing at a post planted at the northeast corner of H. Lundin's timber claim, thence west 80 chains, thence north 80 chains, thence east 80 chains, thence south 80 chains to place of beginning containing 640 acres more or less.

B. Lundin, Locator
P. Jensen, Agent
Dated August 21, 1905

3. Commencing at a post planted one half mile west of the line of the Crow's Nest Lumber Co. lease, on the north line of B. Lundin's timber claim, thence east 40 chains, thence north 160 chains, thence west 40 chains, thence south 160 chains to place of beginning containing 640 acres more or less.

P. Jensen, Locator
Dated August 21, 1905

4. Commencing at a post planted at the southwest corner of P. Jenson's timber claim, thence west 40 chains, thence north 160 chains, thence east 40 chains, thence south 160 chains to place of beginning containing 640 acres more or less.

Thos. Main, Locator
P. Jensen, Agent
Dated August 21, 1905 36

READ.
THE PROSPECTOR.

NOTICE.

TAKE NOTICE that I intend to apply to the Chief Commissioner of Lands and Works for a Special License to cut and carry away timber from the following described lands in East Kootenay District, British Columbia:

Commencing at a post planted at J. Wirth's South East corner No 2 claim thence North 160 chains, thence East 40 chains, thence South 160 chains, thence west 40 chains to place of beginning.

Dated this 12th. day of August, 1905.
36 H. Kershaw, Locator

NOTICE.

TAKE NOTICE that I intend to apply to the Chief Commissioner of Lands and Works for a Special License to cut and carry away timber from the following described lands in East Kootenay District, British Columbia:

Commencing at a post planted at A. T. Collwells' southeast corner thence North 160 chains thence East 40 chains, thence South 160 chains, thence West 40 chains to place of beginning:

Dated this 12th. day of August, 1905.
H. Kershaw, Jr.
36 Locator.

NOTICE.

TAKE NOTICE that I intend to apply to the Chief Commissioner of Lands and Works for a Special License to cut and carry away timber from the following described lands in East Kootenay District, British Columbia:

Commencing at a post planted at H. Kershaw's South East corner No. 1 license thence North 160 chains, thence East 40 chains, thence South 160 chains, thence West 40 chains *to place of beginning.*

Dated this 12th. day of August, 1905.
J. Wirth,
36 Locator.

NOTICE.

TAKE NOTICE that I intend to apply to the Chief Commissioner of Lands and works for a Special License to cut and carry away timber *from the following* described lands in East Kootenay District, British Columbia:

Commencing at a post planted at J. McNeil's North West corner thence South 160 chains, thence West 40 chains, thence North 160 chains thence East 40 chains to place of beginning:

Dated this 12th day of August, 1905.
36 J. Marten, Locator

NOTICE.

TAKE NOTICE that I intend to apply to the Chief Commissioner of Lands and Works for a Special License to cut and carry away timber from the following described lands in East *Kootenay District, British Columbia:*

Commencing at a post planted at A.A.Ewin's North West corner thence South 160 chains, thence West 40 chains, thence North 160 chains, thence East 40 chains to place of beginning.

Dated this 12th. day of August, 1905.
J. McNeil
36 Locator.

NOTICE.

TAKE NOTICE that I intend to apply to the Chief Commissioner of Lands and Works for a Special License to cut and carry away timber from the following described lands in East Kootenay District, British Columbia:

Commencing at a post planted at Jacob Nelson's *North West corner, thence South 160* chains, thence West 40 chains, thence North 160 chains, thence East 40 chains to place of beginning.

Dated this 12th. day of August, 1905.
A. A. Ewin,
36 Locator.

NOTICE.

TAKE NOTICE that I intend to apply to the Chief Commissioner of Lands and Works for a Special License to cut and carry away timber from the following described lands in East Kootenay District, British Columbia:

Commencing at a post planted ½ mile west of the Skookumchuck river, on the first creek *on west side and close to trail going up said creek,* thence South 160 chains, thence West 40 chains thence North 160 chains, thence East 40 chains to place of beginning.

Dated this 12th day of August, 1905.
Jacob Nelson
36 Locator.

NOTICE.

TAKE NOTICE that I intend to apply to the Chief Commissioner of Lands and Works for a Special License to cut and carry away timber from the following described lands in East Kootenay District, British Columbia:

Commencing at a post planted at H. Kershaw Jr's Southeast corner No. 2 license, thence east *40 chains, thence North 160 chains, thence West* 40 chains, thence South 160 chains to place of beginning.

Dated this 12th day of August, 1905.
J. Wirth,
36 *Locator.*

NOTICE.

TAKE NOTICE that I intend to apply to the Chief Commissioner of Lands and Works for a Special License to cut and carry away timber from the following described lands in East Kooteney District, British Columbia:

Commencing at a post planted at Nels Johnson's northwest corner No. 2 license thence west 40 chains, thence north 160 chains, thence *east 40 chains, thence south 160 chains to place* of beginning.

Dated this 12th day of August, 1905.
A. T. Collwell
36 Locator.

NOTICE.

TAKE NOTICE that I intend to apply to the Chief Commissioner of Lands and Works for a Special License to cut and carry away timber from the following described lands in East Kootenay District, British Columbia:

Commencing at a post planted at H. Kershaw Jr's northeast corner No. 2 license, thence west 80 chains, thence north 80 chains, thence east 80 chains, thence south 80 chains to the *place of beginning.*

Dated this 12th day of August, 1905.
E. H. Small
36 Locator

NOTICE.

TAKE NOTICE that I intend to apply to the Chief Commissioner of Land and Works for a Special Licence to cut and carry away timber from the following described lands in South-east Kootenay District, British Columbia.

Commencing at a post planted at E. Small's southeast corner, thence north 80 chains, thence east 80 chains, thence south 80 chains, thence west eighty chains to place of beginning.

Dated this 12th day of August, 1905.
B. P. Cook
36 Locator.

NOTICE.

TAKE NOTICE that I intend to apply to the Chief Commissioner of Lands and Works for a Special License to cut and carry away timber from the following described lands in South-east Kootenay District; British Columbia.

Commencing at a post planted at Nels Johnson's northeast corner No. 2 license, thence east 80 chains, thence south 80 chains, thence west 80 chains, thence north 20 chains to place *of beginning.*

Dated this 12th day of August, 1905.
E. H. Small
36 Locator.

NOTICE.

Take notice that 30 days after date I the undersigned intend to apply to the *Chief* Commissioner of Lands and Works at Victoria, B. C., for a special licence to cut and carry away timber from the following described lands, in East Kootenay.

Commencing at a post planted one half mile south of the northwest corner of A. T Collwell *thence west 80 chains; thence north 80 chains;* thence east 80 chains; thence south 80 chains to place of beginning.

Dated this 22th day of August, 1905.
John Ewin,
36 Locator.

NOTICE.

TAKE NOTICE that I intend to apply to the Chief Commissioner of Lands and Works for a license to cut and carry away timber from the following described lands in South East Kootenay:—Commencing at a post planted one mile north of J. McNeil's northwest *corner,* thence east 80 chains, thence south 80 chains, thence west 80 chains, thence north 80 chains to place of beginning.

Dated this 22th day of August, 1905.
36 Nels Johnson

NOTICE.

Take notice that I intend to apply to the Chief Commissioners of Lands and Works for a Special License to cut and carry away timber from the following described lands in South east Kootenay District British Columbia:

Commencing at a post planted one half mile *south of J. Marten's northwest corner,* thence south 160 chains: thence west 40 chains, thence north 160 chains, thence east 40 chains to the place of beginning.

Dated this 12th day of August, 1905.
Nels Johnson
36 Locator.

NOTICE.

Take notice that I intend to apply to the *Chief Commissioner of Lands* and Works for a special license to cut and carry away timber *from the following* described lands in Southeast Kootenay district British Columbia:

Commencing at Thos. Dow's south line on Cariboo Creek, thence east 40 chains, thence south 80 chains, thence west 80 chains, thence north 80 chains, thence east 40 chains to place of commencement.

Dated August 3rd, 1905.
36 Joe Taenhauser

NOTICE.

Take notice that I intend to apply to the *Chief Commissioner of Lands and* Works for a special license to cut and carry away *timber from the following* described lands in Southeast Kootenay *district British Columbia:*

Commencing at the southwest corner of Joe Taenhauser's timber license, thence west 40 chains, thence north 160 chains, thence 40 chains east, thence 160 chains south to place of commencement.

Dated August 3rd, 1905
36 A. A. Ewin

NOTICE.

Take notice that I intend to apply to the Chief Commissioner of Lands and Works for a special license to cut and carry away timber from the following described lands in Southeast Kootenay district British Columbia:

Commencing at J. Marten's south *line on Cariboo Creek, thence east* 40 chains, thence south 80 chains, thence *west 80 chains, thence north 80 chains* thence east 40 chains to place of commencement.

Dated August 3, 1905
36 *Thos. Dow*

NOTICE.

Take notice that I intend to apply to the Chief Commissioner of Lands and Works for a special license to cut and carry away timber from the following described lands in Southeast Kootenay district British Columbia:

Commencing 20 chains south of the southwest corner of A. A. Ewin's No. 2 timber license, thence west 160 chains, thence north 40 chains, thence east 160 chains, thence south 40 chains to place of commencement.

Dated August 11th, 1905
36 Jas Highwarden

NOTICE.

Notice is hereby given that sixty days after date I intend to apply to the Hon. the Chief Commissioner of Lands and Works for permission to purchase the following described *lands, situated in East Kootenay District:—*

Commencing at a post planted at the north west corner of Lot 4588, Group 1, in the said East Kootenay District; thence east 80 chains, thence north 80 chains, thence west 80 chains *more or less to the East bank of the Elk River,* thence-southeasterly along the said easterly bank of the Elk River about 80 chains to the place of commencement, there being 480 acres more or less.

Elk River, B.C., June 24th, 1905.
T. W. BINGAY
29 J. D. Anderson, Agent

NOTICE.

Take notice that I intend to apply to the *Chief Commissioner of Lands* and Works for a special license to cut and carry away timber from the following described lands in Southeast Kootenay district British Columbia:

Commencing at the southeast corner of Jas. Highwarden's No. 1 *timber* license, thence west 160 chains, thence south 40 chains, thence east *160 chains,* thence north 40 chains to place of commencement.

Dated August 11th, 1905
36 Jas. Highwarden

NOTICE.

Take notice that I intend to apply to the Chief Commissioner of Lands and Works for a special license to cut and carry away timber from the following described lands in Southeast Kootenay district British Columbia:

Commencing at the southeast corner *of A. A. Ewin's timber license, thence* 160 chains south, thence 40 chains west *thence 160 chains north, thence* 40 chains east to place of commencement.

Dated August 3rd, 1905.
36 John Ewin

NOTICE.

Take notice that I intend to apply to *the Chief Commissioner of Lands and* Works for a special license to cut and *carry away timber from the following* described lands in Southeast Kootenay *district British Columbia:*

Commencing at the southeast corner of Jas. Highwarden's No. 1 timber license, thence south 80 chains, thence west 80 chains, thence north 80 chains, thence east 80 chains to place of commencement.

Dated August 11th, 1905
36 Thos. Dow

NOTICE.

Take notice that I intend to apply to the Chief Commissioner of Lands and *Works for a special license* to cut and carry away timber from the following *described lands in Southeast Kootenay* district British Columbia:

Commencing at the northeast corner of J. Ewin's timber license, thence east 40 chains, thence south 160 chains, thence west 40 chains, thence north 160 chains to place of commencement.

Dated August 3rd,.1905
36 Thos. Roberts

NOTICE.

Take notice that I intend to apply to the Chief Commissioner of Lands and *Works for a special license* to cut and carry away timber from the following *described lands in Southeast Kootenay* district, British Columbia.

Commencing at a post planted about 60 chains south of Skookum Chuck Creek, on Cariboo Creek, on the south line of Pete Jensen's timber license, thence east 40 chains, thence south 80 chains, thence west 80 chains, thence north 80 chains, thence east 40 chains to place of beginning.

Dated August 3rd, 1905
36 J. Marten, Locator

NOTICE.

Notice is hereby given that sixty days after date I intend to apply to the Chief Commissioner of Lands and Works for permission to purchase the following described lands situate in Southeast Kootenay.

Commencing at the southeast corner of Lot 2047 Group one, thence north 80 chains, thence east 80 chains, thence south 80 chains, thence west 40 chains, thence south 20 chains, thence west 20 chains, thence north 20 chains, thence west, 20 chains to place of beginning, containing 680 acres more or less.

36 John A. McDonald, Locator
Dated this 15th day of August, 1905.

NOTICE.

Take notice that I intend to apply to the Chief Commissioner of Lands and Works for a special license to cut and carry away timber from the following described lands in Southeast Kootenay district British Columbia:

Commencing at the northeast corner of Thos. Roberts timber license, thence east 80 chains, thence south 80 chains, thence west 80 chains, thence north 80 chains to place of commencement.

Dated August 3rd, 1905
36 Jacob Nelson

NOTICE.

Take Notice that thirty days after date I intend to apply to the Chief Commissioner of Lands and Works at Victoria for a License to prospect for Coal and Petroleum on the following described lands, situate on Fording River in South East Kootenay:

Commencing at a post planted near the north-west corner of John Brown's licence and on the east side of Block No. 4588, thence north 80 chains, thence east 80 chains, thence south 80 chains, thence west 80 chains to place of beginning.

Dated August 12th, 1905.
Maud Evans, Locator
35 John Brown, Agent

NOTICE.

Take Notice that 30 days after date I intend to apply to the Chief Commissioner of Lands *and Works* at *Victoria for a License to prospect* for Coal and Petroleum on the following described lands, situate on Fording River in South East Kootenay:

Commencing at a post planted near the *northeast corner of E. Harvey's* coal and petroleum licence thence south 80 chains, thence east 80 chains, thence north 80 chains, thence west 80 chains to place of beginning, containing 640 acres more or less.

Dated August 12th, 1905.
Violet Evans, Locator
35 John Brown, Agent

NOTICE.

Notice is hereby given that I intend thirty days after date to apply to the Chief Commissioner of Lands and Works of the Province of British Columbia for a Licence to prospect for Coal and Petroleum on the following described lands situate in Southeast Kootenay:

Commencing at a post planted five miles north and about one and three-fourths miles west of the north-east corner of Lot No. 4588, thence south 80 chains, thence East 80 chains, thence north 80 chains, thence west 80 chains to place of commencement.

Dated August 14th, 1905.
35 John Brown, Locator.

NOTICE.

TAKE NOTICE that thirty days after date I intend to apply to the Chief Commissioner of *Lands and Works for a Licence to prospect for* Coal and Petroleum on the following land, in South East Kootenay:

Commencing at the southeast corner post planted on the north line of D. Moore's coal *licence, thence north 80 chains, thence west* 11.25 chains more or less to the east line of C. H. Gill's coal licence, thence south 80 chains to the northwest corner of D. Moore's coal licence, thence east 11-25 chains to place of beginning.

Dated August 16th, 1905
James T. Laidlaw, Locator
35 John Brown, Agent

NOTICE.

TAKE NOTICE that thirty days after date I I intend to apply to the Chief Commissioner of Lands and Works for a License to prospect for Coal and Petroleum on the following lands in South East Kootenay:

Commencing at a post planted at the north-west corner, being the northeast corner post of D. Moore's coal licence, thence east 11.25 chains thence south 80 chains, thence west 11.25 chains *thence north 80 chains to place of beginning.*

Dated August 16th, 1905.
Andrew Laidlaw, Locator
35 John Brown, Agent

NOTICE.

TAKE NOTICE that thirty days after date I intend to apply to the Chief Commissioner of Lands & Works for a special license to cut and carry away timber from the following described lands in South East Kootenay described as follows:—Commencing at a post marked Charles P. Lund's S.E. corner, at the intersection of Lot 6033 and about 80 chains north of Lot 765 on the East side of the Kootenay River in South East Kootenay, and running 160 chains North, thence 80 chains west more or less to east bank of said Kootenay River, thence south following said bank to a point opposite the point of commencement, thence east 80 chains more or less to the point of commencement.

Dated this 25th day of August, 1905.
35 CHARLES P. LUND, Locator

THE MASTER MECHANIC'S PURE TAR SOAP heals and softens the skin, while promptly cleansing it of grease, oil, rust, etc. Invaluable for mechanics, farmers, sportsmen. Free Sample on receipt of 5c for postage. Albert Toilet Soap Co., Mfrs. Montreal.

MINING AND SCIENTIFIC PRESS

FORTY-FIFTH YEAR.

56 PAGES : WEEKLY : ILLUSTRATED.

INDISPENSABLE TO MINING MEN

$3 PER YEAR POSTPAID.
SEND FOR SAMPLE COPY.

Mining and Scientific Press
330 MARKET ST., SAN FRANCISCO, CAL.

P. B. THOMPSON, F. & P.A., Room 1 Colman Bldg., Seattle, Wash.

Live Stock at Calgary, Alberta.

Affiliated to Queen's University

The Secretary, School of Mining Kingston, Ont.

L. CLAPP W. ROLLINS

Wentworth Hotel

Baker Street, Cranbrook, B.C.

Lighted By Electricity
— Heated By Hot Air —

Comfortable Bedrooms
First Class Dining Room
HEADQUARTERS FOR TOURISTS AND OLD TIMERS

Central Hotel

ROBERT JOHNSON
Proprietor

Marysville, B.C.

The leading Hotel of the St. Mary's Valley. Nice airy rooms, newly furnished. Table as good as any in Kootenay.

GOOD SAMPLE ROOMS

ROYAL HOTEL

One Dollar Per Day and Up.

L. B. VanDecar, Prop.

B. H. SHORT & CO.

ARMSTRONG AVENUE

Newest designs in

Wall Papers

Over 400 Different Patterns to Select From

Painting, Decorating and Sign Work

P.O. BOX 33 PHONE 111

Wholesale

LIQUORS AND CIGARS

A. C. BOWNESS

AGENT FOR
Calgary Beer, Ale & Porter.
T. KEBEL & CO., Hay and Grain.

Cranbrook, B.C.

AITCHISON THE BUTCHER

Marysville, B.C.

Our complete Cold Storage Plant enables us to furnish our goods in perfect condition at all seasons of the year.

Centrally Located Electric Lights

Manitoba Hotel

Under New Management

Headquarters for mining men and old timers.

When you want a good place to stop come to the Manitoba.

D. A. McDONALD, MANAGER

We Give You Your Money's Worth

The Prospector.

SATURDAY, SEPT. 16, 1905

LOCAL NEWS.

James Nelson came down from the St. Mary's country Monday.

L. W. Patmore returned Monday from a business trip to Spokane.

Al. Mutz, manager of the Fort Steele Brewing Company at Fernie was in town Tuesday.

John Hutchison was at Marysville Tuesday on insurance business.

We are doing a big dress goods business this season, new goods at popular prices are what count Reid & Co.

Bert VanDecar and Milt Williams left on Mondays train on a visit to Portland and coast cities.

Joe Taenhauser of Fort Steele was in town Monday. Joe says that Fort Steele is all right "aint it".

High-class enamelled ware including preserving kettles, stew pans and all other kitchen utensils at J. D. McBrides.

M. A. Beale, of the firm of Beale & Elwell, went to Moyie on Monday in connection with the firms business.

A little fore thought may save you no end of trouble. Any one that subscribes for the Prospector knows this to be a fact.

Roger Bros' silver-ware, the best made, also fancy cut glass ware all very suitable for wedding presents at W. F. Tate & Sons.

Local nimrods, armed with 22 calibre rifles and shot guns are quite busy these days, in fact birds in this vicinity are also quite busy in getting away from the tons of lead that are being thrown towards them.

The regular monthly convocation of Rocky Mountain Chapter, R. A. M., was held in Masonic Hall on Tuesday evening last. Our cowan reporter reports that several candidates were exalted to the Royal Arch degree.

The following are a few extracts from some leading daily papers in reference to the lectures of Dr. John P. D. John ex-president of DePauw University.

"A masterly effort that held the audience spell-bound"

"It was more than an entertainment."

His arguments were masterly, his presentation faultless."

"A more brilliant and eloquent lecture has never been heard in this city." Five thousand people were held spell-bound in Toronto by Dr. John. He will be here Tuesday and Wednesday of next week in the Methodist Church and if the town knows his worth there will not be standing room. Secure your tickets at once.

Nelson Fair.

For this event which takes place Sept. 20th, 21st and 22nd the Canadian Pacific Railway will issue tickets from Calgary, Macleod, Penticton, Midway, Rossland, Trout Lake City, and intermediate points to Nelson and return on Sept. 18th to the 21st inclusive, good to return until Sept. 25th, at rate single fare.

J. Edgar Davis
Bricklayer and Contractor

Furnace, Boiler, Range and Fireplace Work a Specialty. All description of stone-work undertaken.

Orders left at J. D. McBRIDES Will Receive Prompt Attention.

TISDALE'S

Headquarters for
FRESH FRUITS
NUTS and CHOICE CONFECTIONERY

Ice Cream and Soft Drinks

Also Tobacco, Pipes and Cigars

Baker St. Cranbrook

Kootenay Steel Range

SAVES FUEL

It is not the first cost of a range which makes it cheap or expensive, but the amount of fuel it afterwards consumes.

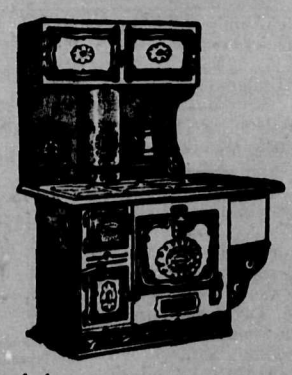

If you buy a range a few dollars cheaper than a Kootenay, and it burns from 15 to 25 per cent. more fuel, what do you gain? Nothing; but you actually lose money, besides putting up with all the inconveniences of an old-style range.

The Kootenay is equipped with every known device for reducing the consumption of fuel.

Sold by all enterprising dealers.

WRITE FOR BOOKLET

McClary's

London, Toronto, Montreal, Winnipeg, Vancouver, St. John, N.B.

PATMORE BROS Sole Agents

Oats! Oats!!

We are just now unloading a car of the finest.

Harris Bros.

Your attention is called to the "Pioneer Limited" trains of the "Milwaukee & St Paul Railway." "The only perfect trains in the world."

You will find it desirable to ride on those trains when going to any point in the Eastern States or Canada. They connect with all Transcontinental Trains and all Ticket Agents sell tickets.

For further information, pamphlets, etc, ask any Ticket Agent or

R. L. FORD, Pass. Agent, SPOKANE.
H. S. ROWE, General Agent, PORTLAND

SAVE TIME ALL THE TIME BY USING

GREAT NORTHERN RAILWAY

TO SEATTLE, TACOMA AND ALL Pacific Coast Points
ST. PAUL, CHICAGO, NEW YORK, AND
ALL POINTS EAST

Palace and Tourist Sleepers, Buffett Library Cars, Modern Day Coaches. Dining Cars, MEALS A LA CARTE.

Best Meals on Wheels

2 FAST TRAINS EAST AND WEST DAILY 2

For full particulars, rates, folders etc., call on or address.

S. G. YERKES, G.W.P.A., Seattle, Wash.
LEROY TUCKER, C.P. & T.A., Spokane.

MUSIC

Mrs. Hislop TEACHER OF THE PIANOFORTE

Special attention to touch, technique, phrasing and grading of studies.

For particulars apply to C. E. Reid & Co., The Druggists.

SIMPLE STRONG
SINGER SEWING MACHINES
SILENT OPEN SHUTTLE SPEEDY

Purchase Price $3.00 a Month
Allowance Made For Old Machine
— SEE —
Arnold & Roberts

The Illinois Central

Maintains unexcelled service from the west to the east and south. Making close connections with trains of all transcontinental lines, passengers are given their choice of routes to Chicago, Louisville, Memphis and New Orleans, and through these points to the far east

Prospective travelers desiring information as to the lowest rates and best routes are invited to correspondence with the following representatives.

B. H. TRUMBULL, Commercial Agent
142 Third St., Portland, Oregon.
J. C. LINDSEY, T.F. & P.A.
142 Third St., Portland, Oregon.
P. B. THOMPSON, F. & P.A., Room 1, Colman Bldg., Seattle, Wash.

Mechanics, Farmers, Sportsmen!

To heal and soften the skin and remove grease, oil and rust stains, paint and earth etc., use The "Master Mechanic's" Tar Soap Albert Toilet Soap Co., Mfrs.

FOUND ON BAKER ST., ONE DOOR WEST OF HILL & CO. The only place in town that can make life worth the living.

The Cosmopolitan Hotel

E. H. SMALL, Manager

1905 1905

NELSON FAIR

3 DAYS 3

Commencing Sept. 20th

Larger and better than ever. Everything new and up-to-date All kinds of open air attractions. Each day something interesting You will meet old friends there.

Single Fare On All Lines Of Travel

WRITE FOR PRIZE LIST

J. E. ANNABLE, Sec.

Royal Hotel

ROYAL

FORT STEELE JUNCTION

Finest of Wines, Liquors and Cigars

Those who are weary and thirsty, drop in, and Alex will do the rest.

ALEX McCOOL, Prop.

PHONE 93 P.O. Box 62

Crow's Nest Steam Laundry

Flannels, Blankets, Curtains, Carpets, Etc.

We Make a Specialty of Washing C.P.R. Overalls
No Chinamen Employed
ALL WORK GUARANTEED FIRST CLASS

E. H. SLATER, Proprietor

C. C. C.

Calgary Cattle Co.

Fresh and Salted Meats
Fish and Poultry in Season

Orders by mail will receive prompt and careful attention

Order By Phone 45

FOR A FIRST-CLASS TURNOUT
—GO TO—
HANDLEY'S LIVERY

TEAMS and DRIVERS

Furnished for any point in the district.

NOTICE.

TAKE NOTICE that thirty days after date I intend to apply to the Chief Commissioner of Lands and Works for a special license to cut and carry away timber from the following described lands in Southeast Kootenay:—

Commencing at a post planted about twenty chains south of the northeast corner of Lot 316 Southeast Kootenay, thence east eighty chains, thence north eighty chains, thence west eighty chains, thence south eighty chains to place of beginning, known as Lot 4642.

W. J. TIMLICK.

Dated September 4th, 1905. 38

SALE OF LANDS FOR UNPAID DELINQUENT TAXES IN THE FORT STEELE ASSESSMENT DISTRICT, PROVINCE OF BRITISH COLUMBIA.

I HEREBY GIVE NOTICE that on Thursday, the twelfth day of October, A.D., 1905, at the Government offices, Cranbrook, B.C., at the hour of 12 o'clock noon. I shall sell at Public Auction the lands hereinafter set out of the persons in the said list hereinafter set out, for the delinquent taxes unpaid by said persons on the 31st day of December, 1904, and for interest, costs and expenses, including the cost of advertising this sale. Lands unsold will be forfeited to the Crown.

LIST ABOVE MENTIONED.

NAME OF PERSON ASSESSED.	SHORT DESCRIPTION OF PROPERTY.	Delinquent Taxes. Taxes	Interest at date of sale.	Statutory costs and expenses.	Total
Mather, R. D.	Lots 654, 655, 656 and 708 G. 1 Kty Dist	895 00	8 4 25	8 2 00	$1191 25
Chew, Geo. and Col. and Kty Rly. Co.	Pt. of Lot 356 G. 1., Kty Dist	36 40	1 70	2 00	42 10
Chew, Geo. and Col. and Kty Rly. Co.	Pt. of Lot 357 " " "	12 80	55	2 00	15 35
Chew, Geo. and Col. and Kty Rly. Co.	Pt. of Lot 359 " " "	32 00	1 45	2 00	35 45
McGuire, F.C. & H.W. & Col. & Kty Ry Co.	Pt. of Lot 360 " " "	12 80	55	2 00	15 35
Manning, D. and B C. Southern Ry Co.	Pt. of Lot 4560 " " "	10 00	45	2 00	12 45
Ross, H. W. and Col. & Kty Rly Co.	Pt. of Lot 312 " " "	6 40	30	2 00	8 70
Robertson, A.I. & Col. & Kty Rly Co.	Pt. of Lot 312 " " "	5 15	25	2 00	7 40

A. C. NELSON, *Assessor*
Fort Steele Assessment District, Cranbrook, B.C.

September 7th, 1905

Imperial Bank of Canada

CAPITAL AUTHORIZED $4,000,000
CAPITAL (paid up) - $3,000,000
REST ACCOUNT - - $3,000,000

Head Office—Toronto.

T. R. MERRITT, President D. R. WILKIE, Vice-Pres. and Gen. Man.
AGENTS IN GREAT BRITAIN—Lloyds Bank 2 Lombard St., London.

A General Banking Business Transacted.

Savings Bank Department.—Interest allowed on deposits.

Cranbrook Branch. J. F. M. PINKHAM, Manager.

A CARLOAD OF OKANOGAN FRUIT

Due To Arrive About Sept. 27th

This is the famous Kelowna Fruit the best grown in British Columbia, we had to buy a full car to get the lowest freight rate, so we will be glad to get your orders as early as possible, so that prompt delivery can be made when car arrives. We have ordered

Pears, Plums, Prunes, Crabs

Green Tomatoes and Citron. Also a Full Assortment of Fall Apples.

Please send us your orders and we will try to ship the fruit out the same day it is received.

Fruit Jars We have a full line of Fruit Jars of all sizes, also the Rubber Rings and Metal caps if the old ones are worn.

Our Prices Will Be the Lowest for Good Fruit.

Fink Bros.

BUY

Western Oil and Coal Stock

8000 barrel a day well flowing on adjoining property.

ALSO

International Coal and Coke

Beale & Elwell

Baker. St. Cranbrook, B.C.

CRANBROOKS GREATEST STORE

HILL & CO.

20 CENTURY BRAND REGD

TAYLORED CLOTHING

Up to Date

Goods in Gents Furnishings
Dry Goods Millinery
Carpets Curtains
Etc.

We Invite Your Inspection for Seeing is Believing

Special Bargains in Rain Coats

Cranbrook's Greatest Store

The Prospector.

SATURDAY, SEPT. 16, 1905

LOCAL NEWS.

J. A. Harvey returned Friday from a visit to the coast.

J. M. Agnew of Elko was in town Thursday.

New Underwear at Reid & Co's.

F. Wilson of Moyie was at Cranbrook Monday on business.

J. A. Harvey, was at the coast this week on legal business.

Editor Smith of the Moyie Leader was in town Monday.

H. M. Taylor of Toronto, was in town Tuesday.

J. A. Macdonald, Lethbridge, was in the city Tuesday.

H. W. Holling, Victoria, was a guest at the Cranbrook Thursday.

25c. only—new shirts; regular price $1 to $1.50 to close at Reid & Co's.

Mr. and Mrs. G. A. Campbell of Victoria, were registered at the Cranbrook on Wednesday.

Frank Caldwell, Indianapolis, Ind., was a guest at the Cranbrook Monday.

For neat, natty, up to date jewelry see our stock. Wm. F. Tate & Son, Jewelers.

Sam Jackson, representing Moore & Mowatt of Brockville, Ont., was doing business at Cranbrook this week.

B. S. Baker, High River, Albt., W. F. Duke of Montreal, and C. Nood, of Winnipeg, were registered at the Cranbrook Monday.

The eyes are subject to change They should be optically examined at least once in two years whether glasses are worn or not. We do not charge for examination. Wm. F. Tate & Son, Graduate Opticians.

Al Mutz manager of the Fort Steele Brewing Company, at Fernie, Mrs. Mutz and Mesdames Siedenstahl of New York passed through Cranbrook Friday on their way to Wasa, where they will spend a few days in visiting places of interest.

ATTENTION! Everybody that wants furniture repaired or upholstering done, or new work, would do well to come and see me New samples on hand. My charges are moderate. A. GRENIER, Armstrong Ave.

The special car with the official reporters and newspaper men connected with the tariff commission passed through town on Wednesday morning. Among them was R. C. Dunbar, one of the reporters on the Hansard at Ottawa, who is a cousin of C. H. Dunbar of Cranbrook.

A rare treat is in store for all those who will be fortunate enough to hear Dr. John P. D. John deliver his lecture in this place on Tuesday and Wednesday evenings of next week. No lecturer on the American platform has attracted wider attention than Dr. John Those who have heard his address on "The worth of a man" describe it as "masterly, eloquent and inspiring". We are glad to state that Dr. John will be with us next week and lecture in the Methodist church.

Stock Quotations.

Furnished by John Hutchison & Co., Cranbrook, B.C.

The following are current prices at which the stocks named can be furnished.

St. Eugene	$ .38
North Star	4
Sullivan	8
Marconi (Canadian)	4.50
De Forest (Canadian	2.50
Alaska Central	6.00
Center Star	.35
N.W. Coal	.50
Western Oil	.12

SALES:—20 Marconi.

MINERAL ACT.
(FORM F.)

CERTIFICATE OF IMPROVEMENTS.

NOTICE.

Copper Cliff and North Star Mineral Claims.

Situate in the Fort Steele Mining Division of East Kootenay District.

Where located:—On the east side of north fork of the St. Mary's River about 13 miles from the bridge.

Take notice that I, John G. Cummings, F.M.C. No. B43576, acting as agent for Joseph H. Wright Free Miner's Certificate No. B73853, and C. P. Coon, Free Miner's Certificate No. B 73854, intend, sixty days from the date hereof, to apply to the Mining Recorder for a Certificate of Improvements, for the purpose of obtaining a Crown Grant of the above claims.

And further take notice that action, under section 37, must be commenced before the issuance of such Certificate of Improvements.

Dated this 27th day of August, A.D. 1905.

37 JOHN G. CUMMINGS

The Man Who Likes to Fish

IS THE MAN who will be interested in looking over our showing of

Fishing Tackle

We have Rods and Reels of different sizes and the latest styles, strong Lines of various weights, all kinds of Flies and Hooks etc. All at the right prices.

P.S.—Let us serve you by mail

BEATTIE & ATCHISON

Where It Pays to Deal.

Stock Quotations.

Furnished by Beale & Elwell, Brokers, Cranbrook, B.C.

Marconi Wireless (Canadian)	$ 3.75
Marconi Wireles (American)	7.00
Deforest Wireless Telegraphy	2.75
North Star	3
Sullivan	7
St. Eugene	40
Rambler Cariboo	21
Western Oil and Coal	15
International Coal & Coke	21
Gem Silver-lead Min & Smelt. Co	1

— Sales. —

International Coal & Coke 1500. Western Oil and Coal, 500.

At the Opera House

TO NIGHT

The Eminent Actor

Harold Nelson

Supported by Clifford Lane Bruce, and an excellent company in

Prince Otto

Ottis Skinner's great play

A sumptious production of the most fascinating romatic play of the past decade, under the direction of C. P. Walker.

Auction Sale

The following valuable stock will be sold at public auction on Thursday next 21st September, 1905, at 3 p.m. on the lot at the rear of Mr. F. R. Morris' residence:

3 Jersey Cows
1 Half Breed Jersey
1 Jersey Bull (Registered)

These animals are all well broken and perfectly gentle. Owner leaving district, sole reason for disposal.

We Shall Also Offer for Sale

1 well bred Bay Mare, 5 years old, good driver.
1 Brown Pony, quiet to ride and drive.
1 Bay Saddle Mare.
3 good Milk Cows and Calves

Arnold & Roberts
AUCTIONEERS
Cranbrook, B.C

L. COHN

Tailor & Importer of Fine Woolens.

Cranbrook, B.C. Armstrong Ave

EMPLOYMENT AGENCY

It will pay those who are looking for work to call and see

Jim McArthur

He can secure you a job and also fit you out in

Clothes, Shoes, Hats, Etc.

Jim McArthur

Hanson, Ave. CRANBROOK, BC

MINERAL ACT.
(FORM F.)

CERTIFICATE OF IMPROVEMENTS.

NOTICE.

Bruce, Victoria and Standard Fraction Mineral Claims.

Situate in the Fort Steele Mining Division of East Kootenay District.

Where located:—On the west fork of the St. Mary's River and adjoining the Great Dane Group.

Take notice that I, John G. Cummings, Free Miner's Certificate No. "B43576" acting as agent for Joseph H. Wright, F.M.C. No. B73853 and C. P. Coon, F.M.C. No. B73854, and Jas. C. Hooker, F.M.C. No. B73855, intend sixty days from the date hereof, to apply to the Mining Recorder for a Certificate of Improvements for the purpose of obtaining a Crown Grant of the above claims.

And further take notice that action, under section 37, must be commenced before the issuance of such Certificate of Improvements.

Dated this 27th day of August, A.D. 1905.

37 JOHN G. CUMMINGS

MARRIED, OR GOING TO BE?

Then let us please have the honor of making your bridal portraits. We would not urge the matter, only we have had such marked success in the past with pictures of brides, grooms, wedding parties, presents, etc., and are positive that we can thoroughly please you. Surely the high quality of work we will give you, and the modest price we will quote you will leave no doubt in your mind that the place to go for bridal portraits is.

Prest Photo Co.

Studio.

Baker St. Cranbrook, B.C.

DRAYING

We have been in the business for several years, we have the best equipment in B.C. and we guarantee satisfaction.

About that Piano

We are the authorized agents for the removal of Mason & Risch Pianos, we can do the work without risk. Also Household Furnature.

PERRY & FITZGERALD
Proprietors of the
Cranbrook Cartage and Transfer Co

Office opposite C.P.R. Depot. Phone 63.

CLINE

Of the old Manitoba Barber Shop can now be found in the

WATTS' BUILDING

First Class Work in all branches of the

Tonsorial Art

Cranbrook Livery

GEARY & DOYLE, PROP'S

Teams and drivers furnished for any point in the district.

A. DOYLE, Manager

JAMES GREER

CONTRACTOR and BUILDER.

ESTIMATES FURNISHED ON ALL WORK JOBBING PROMPTLY EXECUTED.

Houses and Cottages for Rent or Sale on Easy Terms.

LIME AND SHINGLES FOR SALE

Telephone 82.

D. J. JOHNSON

Carpenter & Builder

Good Work at Reasonable Price

Office and Workshop Lewis St

CANADIAN PACIFIC RAILWAY

$27.00

Vancouver, Victoria Seattle

Portland Return

30 Day Limit

Choice of routes, all rail via Sumas or

S. S. PRINCESS VICTORIA

Vancouver to Seattle via Victoria

Dominion Exhibition
NEW WESTMINSTER
$21.15

Tickets on sale Sept. 24 to Oct. 3 good to return till Oct. 11.

Through Sleeping Car
Arrowhead to Vancouver

DAILY from Sept. 26 to Oct. 26

For full particulars, first class or tourist sleeper reservations, apply to local agents or write

G. HILLIER, Agent, Cranbrook

J. S. CARTER, D.P.A., Nelson. E. J. COYLE, A.G.P.A., Vancouver

THE CANADIAN BANK OF COMMERCE

Paid-up Capital, $8,700,000 Reserve Fund, $3,500,000

HEAD OFFICE, TORONTO

B. E. WALKER, General Manager ALEX. LAIRD, Asst. Gen'l Manager

BANK MONEY ORDERS

ISSUED AT THE FOLLOWING RATES:

$5 and under	3 cents
Over $5 and not exceeding $10	6 cents
" $10 " " $30	10 cents
" $30 " " $50	15 cents

These Orders are Payable at Par at any office in Canada of a Chartered Bank, (Yukon excepted) and at the principal banking points in the United States.

NEGOTIABLE AT A FIXED RATE AT

THE CANADIAN BANK OF COMMERCE, LONDON, ENG.

They form an excellent method of remitting small sums of money with safety and at small cost.

ALL JEWELRY

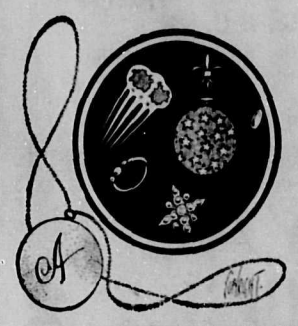

That we sell carries with it our personal guarantee. There is never any QUESTION OF QUALITY with goods from our store.

If you are thinking of somebody's

Birthday or Wedding Anniversary

Drop in and look over our stock.

Wm. F. Tate & Son

Jewelers and Opticians

Official Watch Inspectors Crow's Nest Pass Division C.P.R.

HEATING

The sun is doing the work of heating now, but the summer will pass rapidly and you must have heat in some other form to keep you comfortable next winter. Now is the time to put in a heating system, so that with the first brisk snap of cold weather you can start 'er up for good. We know many makes; we have studied heating for years, and the best is "GURNEY" either for Hot Air, Steam or Hot Water. We put up cooking ranges with which you can heat up several rooms.

Let us talk the heating question over with you.

J. D. McBRIDE

CRANBROOK, B.C.

Half Price

WE HAVE SOME ODD LINES IN

Fancy Cups and Saucers. Spoon Holders. Glass Water Sets Glass Table Sets.

The Regular Price of which run from 50 cents to $5.00.

To Clear Out Will Sell At

HALF PRICE

G. T. ROGERS.

FANCY and STAPLE GROCERIES and CROCKERY.

Cranbrook, B. C.

Reid & Co.

Are Equipped for the Fall Business in

Fit Reform Clothing

The Celebrated

Carse Mackinaw Clothing

—AND—

Slater Boots and Shoes

ALL OF WHICH ARE THE BEST IN CANADA

REID & CO.