Library of Leg Ass

The Prospector.

Library, Legislative Assembly
JUL 18 1905
VICTORIA, B. C.

Vol. 11. CRANBROOK, B. C., SATURDAY, JULY 15, 1905. No. 29.

DISTRICT MINING NEWS.

Interest to Those Engaged in the Development of the Mining Industry.

One year of the lead bounty expired July 1st.

Those whose claims were sold for delinquent taxes last year, who did not redeem them on or before June 30th. have forfeited them. After that date they became the property of those who bid them in at the tax sale.

Mining throughout Southeast Kootenay continues active with good prospects for the opening of several producing mines within the next twelve months.

Some of the older properties in the district that have lain idle for several years are being put in shape for futher development. Seven men are now engaged in prospecting on the North Star mine. As soon as circumstances warrant the force will be increased. C. Hammerstadt, who has been in the employ of the company for a number of years is foreman.

E. E. Jones, has a force of seven men at work on the Stemwinder and Ontario mineral claims, which are situated about 5 mile above Kimberley.

Cranbrook, to the mining section of this district, may be likened to a hub of a wheel. There are no mines at Cranbrook. They are located from three to twenty miles away in different directions.

Amongst oil men much interest has been aroused by the news that drilling will soon be commenced on a number of claims in the Flathead valley.

Mining experts from all over the world have visited Southeast Kootenay in the interest of monied men, and all of them unqualifiedly endorse the district.

The shipping mines of Southeast Kootenay are of great magnitude and value, with as many fine prospect as could be wished for.

John P. Larsen, is now engaged in doing the annual assessment work on the Tiger-Poorman group of claims, which are situated on the divide between the north fork of Wild Horse creek and Sheep creek.

The lead ore market has certainly been very steady during the half year just closed. The year opened with this mineral at $58 per ton and has remained around this price very closely all the time.

A Pittsburg firm has been awarded the contract for the erection of the new coal tipple for the Canadian Northern Railway Coal company at Fernie, British Columbia. The structure will be entirely of steel, fitted in the factory, and the material will weigh over 800 tons. It will be 30 feet wide, will extend across the valley a distance of 900 feet, and will have a capacity for 4,000 tons per day. It will be fitted with all the latest tipple machinery, and when completed will cost $170,000.

The Intermediates Organize.

At a meeting held on the athletic grounds Monday afternoon for the purpose of organizing an Intermediate Lacrosse Club, the following officers were elected:

Moved by Hamilton, seconded by Marshall that Ed. Johnson be made chairman for the meeting.

Moved by Hamilton, second by McPeak that Francis McConnell be made secretary.

Moved by McConnell, seconded by Hamilton that Vic. Rollins be made president.

Moved by Fulljames, seconded by Finnis that Ross Tate be made captain.

Moved by Murphy, seconded by Sproule that Andrew Hamilton be made vice-captain.

Moved by Hamilton, seconded by Finnis that Jack Hayes, Chas Fulljames and Ambrose McPeak be made the playing committee.

It was moved that in case of necessity Tate, Gallon and McConnell should canvass for funds.

The secretary was advised to arrange for games with the teams of the different towns along the line, including Nelson.

The secretary was also advised to have this published.

F. D. McConnell, Sec.

Work Has Begun.

Michael Sullivan, superintendent of the Aurora property, was in Nelson the first of the week getting ore cars and other supplies for the mine. He already has several men employed and is going right a head with prospecting and development work. The men are boarding and living in town.—Moyie Leader.

SHORT IN HIS ACCOUNTS

James Gill Arrested for Embezzlement—The Amount is Said to be About $1,000.

James Gill, confidential clerk for V. Hyde Baker, townsite agent; and book keeper for the Standard Lumber Co., is under arrest at Fernie charged with appropriating $1,000.

For nearly two weeks it has been quietly rumored around town that James Gill was short in his accounts, and that he had confessed to appropriating about $900.

On Monday last Gill was missing, and it was openly stated that he was making his way into the United States. A warrant was issued, which was placed in the hands of Constable Morris of Cranbrook, and telegrams for his arrest sent to every available point in the district. Upon receipt of the telegram Gill was arrested at Elko, but later on succeeded in making his escape and crossed the line at Tobacco Plains. Constables Morris and Dow of Wardner were in close pursuit and after travelling all night finally caught up with and arrested him at Eureka, Mont. Soon after his arrest Gill waived extradition proceedings and returned with the officers without further trouble. He was taken to Fernie where he was placed in jail to await a preliminary hearing on a charge of embezzlement.

Since Mr Gill's attempted escape it is said that his shortage will amount to $1,800, and that the books containing his discrepancies are missing, that they have been cached or destroyed.

There was considerable sympathy expressed, at first, for Mr. Gill on account of his family, but his actions since the discovery of his shortage, and his attempt to escape during Mr. Bakers absence he has forfeited the confidence of all his friends.

"Mother" Goes to Portland.

A dinner was given last Wednesday evening at the Canadian Bank of Commerce mess-room to bid "so long" to J. A. Motherwell, who left for Portland on Thursday where he will act as accountant for the branch of the Canadian Bank of Commerce in that city. Mr. Motherwell has been in Cranbrook three years and no "Bank Boy" was more respected and liked than "Mother". He leaves a lot of friends behind who wish him every prosperity in the new field of usefulness.

Baseball at Cranbrook.

Mr. B. J. Kelly, of Nelson, was in Cranbrook during the early part of the week, arranging for a series of league ball games.

The league will consist of clubs located in the following towns: Cranbrook, Fernie, Calgary Medicine Hat, Nelson, Trail and Rossland.

Mr. Kelly left today for Fernie, Medicine Hat and Calgary where he will arrange the date of games with the respective local clubs.

Mr. Kelly was appointed by the Nelson, Trail and Rossland clubs to arrange for games to be played by the above named clubs along the Crow's Nest Railway.

A Thrilling Climb.

Last Sunday one of the most thrilling climbs ever made in B. C. was undertaken to the cave on Hosmer mountain by Messrs Forsyth, Baldrey, Volume, Miller, O'Neil, Slemmon, and Glendenning. The start was made from Fernie at 4 a. m. and the party returned at 7.30 p. m. Many people have tried to reach the cave and failed Forsyth and Baldrey claimed to have succeeded last fall but their words were doubted until Sunday proof was found that they had got there as stated. The party on Sunday hung a white cotton banner across the cave. The cave is 60 feet wide, 90 feet high and 100 feet long. The last 200 feet of the climb was a feat that few would care to try. It was around the mountain on a little narrow self of rock which required great care as a false step meant certain death on the jagged rocks far below. Photos were taken of the cave, but some of the party would not repeat the trip for $100 a minute. The supense has too tearing an effect on the nerves.—Fernie Ledge.

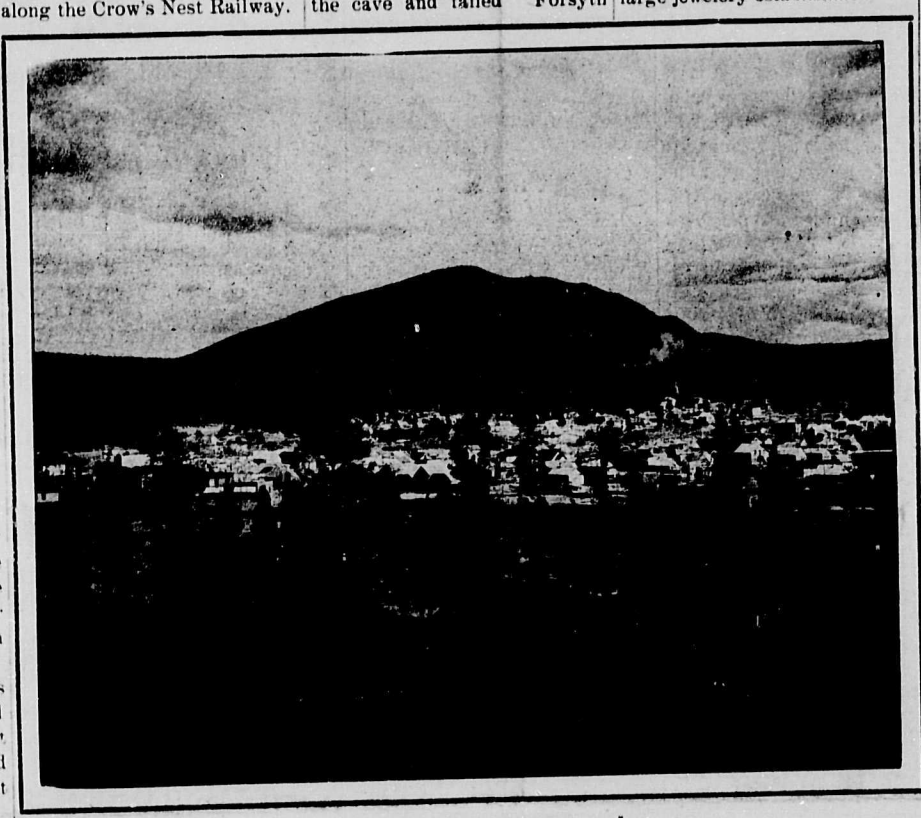

* CRANBROOK, B.C. *

ORANGEMEN CELEBRATE

At Church On Sunday—Parade and Banquet on Wednesday July 12th.

Last Sunday morning the members of the local Lodge of Orangemen marched in order to the Methodist Church where an appropriate service was conducted. This is the first anniversary of the lodge in this place and was well attended. On Wednesday evening at 7-30 the usual parade was held when a large number marched through the different streets led by the strains from the bag-pipes furnished by Mr. McCowan. At 9 o'clock all marched to "The Wilga" where a sumptious repast had been laid, prepared by Mr. Hoadly. The order is to be congratulated on the success of the undertaking not only as regards the numbers but also the extensiveness of the programme and the enthusiasm manifested. After all had satisfied the wants of the inner man an interesting programme was rendered consisting of songs and after-dinner speeches. Rev. J. P. Westman was asked to take the chair. He responded and immediately proposed the toast to the King. The request was complied with and all joined in singing "God Save the King". The following was the order of the toast list which followed:

The land We Live In; proposed by Mr. Wallace, responded to by Mr. Smith.

Our Society; was responded to by Mr. Joyce and Mr. McLean.

Visiting Brethren; by Mr. Fraser and Mr. Taylor.

The Government; by Mr. Osborn and Rev Mr Lundy.

Our Town; Mr. McCowan and Mr. McEachern.

The Press; was proposed by Rev. J. P. Westman.

The Ladies; Mr. Clayton and Mr. Hayward.

At the conclusion of the programme all joined in singing "Auld Lang Syne" and all went home feeling that the evening of the 12th had been well spent and expressed thankfulness to the host for his great pains in making the evening a success.

Among the Craft.

The regular monthly convocation of Rocky Mountain Chapter R. A. M. was held at Masonic Hall Cranbrook Tuesday evening. There was a fairly good attendance, a number of sojourning companions from Fernie and Sirdar being present. After the business of the evening was concluded, the companions and visitors adjourned to the spacious dining room of the Cosmopolitan Hotel and partook of a collation which was much enjoyed by all.

Strawberry Festival.

The annual strawberry festival was held by the ladies of Christ Church in the Wentworth Hall last Wednesday evening Refreshments were served throughout the evening. Several musical numbers were rendered by messers Ryan and Gibbs, and about 10 p.m., the hall was cleared and dancing was indulged in for an hour or two. The entertainment was a success in every way.

Was at Cranbrook.

The party of Washington, D.C., newspaper correspondents who have been visiting the large cities of western Canada during the last month, passed through Cranbrook on Monday on their return from the coast. A number of citizens were on hand upon the arrival of the special train, who extended the courtesies of the city to the visitors, but owing to the lack of time the newspaper men were unable to accept the invitation and see the town and other places of interest in this vicinity.

Chas Evans and Wm. Evans, Moyie, were Cranbrook visitors Thursday.

Fred Tate left on Friday for North Bay, where he will accept a position with his uncle in a large jewelery establishment.

MARYSVILLE THE SMELTER CITY.

Town Lots Are Now on the Market—New Furnace About Completed.

Marysville, July 12.—Now that the smelter here is in active operation and there is every promise of permanent activity, the Marysville Townsite company, with head offices at Spokane, has decided to place lots on the market. The demand for building sites has been increasing of late, both on the part of smelter employees and business men, but the townsite company declined to sell until such time as there were satisfactory assurances that the smelting industry was firmly established. The company now feels that this time has arrived, and Frank P. Hogan, president of the company, has appointed E. J. Clayton, of this place, townsite agent.

F. D. Weeks, superintendent of the smelter has gone to the coast for the benefit of his health.

In a recent match with Cranbrook the local football team won out by a score of 1 to 0.

An arrangement has been entered into by local storekeepers to close on Sundays and at 7-30 p.m. week days, except Saturdays and paydays. This plan worked well, but its success is now threatened by one of the parties thereto failing to live up to the agreement. Six days a week, and twelve hours a day at that, ought to satisfy any storekeeper, no matter how anxious he may be to dispose of his goods.

It is expected that with the completion of the new furnace at the smelter the force of men employed will be considerably increased.

PROGRESS AT ST. EUGENE

Big Output For Month of June.

For the month ending June 30. the output of the St. Eugene mine was 2,720 tons of concentrates, says the Moyie Leader.

Monday, July 3rd. was payday at the mine, and the company distributed a little over $28,000. There are about 300 men on the payroll.

The machinery for the new 30 drill air compressor is being installed as rapidly as possible, and a big effort will be made to have it running by the first of August. The company is behind with development work, and as soon as this machinery is ready to run, an additional one hundred men will be put to work. This will bring the wages paid monthly up to nearly $40,000.

The mine paid a $70,000 dividend on July 1st.

The Nelson base ball club will play Cranbrook on Thursday July 20th.

The Cranbrook Lacrosse Club and Intermediates had a practice game Friday evening.

Try the fresh home made candy at the Candy Makers, Armstrong Ave.

FOR THE LEVASSEUR CUP

Lethbridge Defeats Cranbrook by a Score of 3—2.

The first game of lacrosse for the Levasseur Cup was played on the athletic grounds Cranbrook on Monday.

Those who have seen lacrosse played in many championship games, say that the Cranbrook-Lethbridge game was a fast, clean, and most exciting game.

Play was called at 1.46. Cranbrook started off with a rush and Patten scored for the home team in 45 seconds.

The second game was equally as fast and in one minute was won by a shot by Manahan.

This fast work rather worked up the visitors, and the next goal was scored for the visitors by Fred Gow in 1 minute 52 seconds.

At this time the referee sent Miller of Cranbrook to the benches for three minutes.

The second quarter started off with fast work on both sides, and Gow of Lethbridge shot and found the net in 2-15½ seconds. A second goal was made by Robinson in one and a half minutes.

Half time: Cranbrook 2, Lethbridge 3.

In the third quarter the struggle was fierce, Cranbrook done its best to even up the score, but for the remainder of the quarter Lethbridge defended its goal so well that their best combination failed. Mr. McDonald of Lethbridge was off for five minutes in this quarter.

During the final quarter the pace was furious, Cranbrook had the ball at the Lethbridge end, and shot several times but failed to score. Mr. McMillen was off for three minutes. also Carruthers for three minutes. The knowledge that the game depended upon scoring in this quarter spurred Cranbrook to heroic exertions, but hard luck was theirs, and no goal was made in the final half of the game.

At the close the game stood; Cranbrook 2, Lethbridge 3.

The Line-up Was as Follows.

Cranbrook		Lethbridge
Mannahan	goal	Wallace
Bathie	point	Brown
Miller	cover	Scott
Staples	1st defence	Porteous
McArthur	2nd de	Warwick
Porter	3rd defence	Repley
Graham	Center	Scott
Patton	3rd home	Stewart
Black	2nd home	Robson
Manahan	1st home	McMullen
Carruthers	outside	Gow
Clothier	inside	McDonald
Tate	Time keeper	Sevell
McKillop	Umpires	Lindsey

T. H. Moore of Pincher Creek, Referee.

LATE TELEGRAPHIC NEWS

Duke of Sax-Coburg of Age—Commercial Insolvencies in United States—Americans to Compete.

Berlin, July 15.—The coming of age next week of Duke Karl Edward of Sax-Coburg and Gotha, will be made the occasion for extended festivities in the little duchy. The Duke, who is the youngest of German sovereigns, is very popular among his subjects and the celebration promises to assume quite unusual proportions even on such occasion.

Washington, D.C., July 15.—Commercial insolvencies in the United States in the first half of 1905, were 6,210 in numbers, and $55,904,585 in amount of defaulted indebtedness. Numerically this shows scarcely any alteration in comparison with the 6,214 failures in the corresponding six months of last year, but a most encouraging decrease appears in last year's liabilities of $79,490,909, are considered.

Americans to Compete.

Berlin, July 15.—An international aspect is given to the German national regatta which opens tomorrow through the participation of the American champions, Jack Mulchay and Bill Varley. The Americans have been in steady training since their arrival here from the other side and have high hopes of making a good showing against the best German scullers even if they do not succeed in landing first honors under the Stars and Stripes.

Electrical Exposition.

Boston, Mass., July 15.—Every thing is in readiness for the opening in the Mechanics' Building tonight of the fifth annual International Exposition. The show is held in conjunction with the annual convention of the National Association of Electrical Contractors to be held here next week.

The exhibits occupy 83,000 square feet of floor space and cover the entire range of devices in anyway pertaining to electricity. The number of working electrical exhibits is far in excess of anything ever before assembled under one roof, including a complete exhibition of private telephone installations and cooking by electricity. The United States government exhibits includes an entire outfit for field telegraphing and telephoning and many war relics not before exhibited.

The charms of Southern British Columbia greatly impressed the Washington correspondents.

Baron d'Estourelles de Constant, the French member of the Hague tribunal wants intervention by Rouvier in dispute between Sweden and Norway.

The Canadian government steamer Kestral, captured an American schooner, found fishing well within the three-mile limit.

At Cardiff, Wales, an explosion of fire damp in the Khondha valley mines, resulted in the loss of at least 126 lives.

The Vancouver branch of the Bank of Montreal, has received a brick of gold from the Cariboo Consolidated Placer Mining Co., valued at $25,000.

Ice Cream Social.

The Ladies Aid Society of the Methodist Church intend holding an ice cream social and garden party on the lawn of Mr. and Mrs. McFarlane of Baker Hill on Wednesday evening of next week. Special music will be provided and refreshments can be procured on the grounds. No admission fee will be charged to the ground.

G. T. R. BAKING POWDER

A Powder that never varies. Always reliable. Always good.

1 lb 25c. 3 lbs 65c. 5 lbs $1.00

G. T. R. EXTRACTS

Absolutely Pure. Full Strength

2 oz 25c. 4 oz 45c.
8 oz 75c. 16 oz $1.00

G. T. ROGERS.

FANCY and STAPLE GROCERIES and CROCKERY.

Cranbrook, B. C.

YOU ARE TO BLAME

If you do not do all you can to keep cool and comfortable this hot weather. One of our

HAMMOCKS

IN A SHADY PLACE WILL HELP SOME

Come and See Them

Prices range from $2.25 to $9.00.

C. E. REID & CO.,
Phone 74 The Druggists.
CRANBROOK. B. C.
DISPENSING OUR SPECIALTY.

LEASK & HENDERSON

THE FASHIONABLE TAILORS
Always Up-to-Date

Cranbrook, - - B.C.

Wholesale
LIQUORS AND CIGARS
A. C. BOWNESS
AGENT FOR
Calgary Beer, Ale & Porter.
T. KEBEL & CO., Hay and Grain.
Cranbrook, B.C.

The Best is the Cheapest
McClary's
Famous RANGES
Are the best to be had. Quality unexcelled, and prices right. A LARGE SHIPMENT JUST ARRIVED
Patmore Bros.
Plumbing, Roofing, Heating and Ventilating Engineers

Cosy and Comfortable Rooms

Headquarters for Mining Men

Royal Hotel

Marysville, B.C. FRANK ANGERE, Manager

The above hotel has been recently erected, and neatly furnished throughout. The Bar is supplied with the best brands of Liquors and Cigars.

The Prospector.
ESTABLISHED 1895.
A. B. Grace,
PUBLISHER AND EDITOR.

The Prospector

SATURDAY, JULY 15, 1905.

THERE are good reasons to justify the hopes that are entertained concerning the town of Cranbrook. Indeed, it is the *natural metropolis* of a mining and lumbering territory.

• • •

Cranbrook should be moving now towards making arrangements for the celebration of Labor Day. So great was the success attained last year, even though the affair was arrainged in a hurry, that many of the citizens resolved that they would do all in their power to make that day Cranbrook's great annual festival We earnestly advise these good citizens to get together without delay to discuss prospects thoroughly.

• • •

If a general meeting of citizens were held now with the object of appointing committees to take charge of preliminaries and to advertise the celebration far and wide, they will find two months short enough for their purpose.

• • •

One very interesting feature of the metal market is the fact that local smelter men are chasing around over the Kootenay in search of ores. This is particularly true of the silver-lead smelters. From the fact that they desire to secure the entire output of the St. Eugene mine the full import of present conditions is apparent.

• • •

The times are decidedly propitious for the attraction of a large volume of capital towards Southeast Kootenay.

• • •

When you have a good thing to sell push it, and the way to push it is by judicious advertising and letting the people know what you have to sell. Don't wait for times to improve. A well planned advertising campaign can make them improve. Take the first step yourself if you wish to lead in the business procession, and when started keep going.

• • •

There is no good reason why the concentration of Southeast Kootenay ores should not be taken up in a business way by the camps in this district and made a live issue this year.

• • •

Mining camps and the people in them who are given to bemoaning the dullness of the times, but who make no effort to strike out in new lines and so keep up with the best traditions of the west, must be content to drop down and out of the struggle for existence.

• • •

The method of winning and maintaining genuine newspaper strength is to deal fairly and honestly with the readers always; to print the news without regard to the opinions of the newspapers; to be clean, have solicitude for accuracy, to print the truth always, and to comment on it for the single purpose of advancing the true interests of the community.

• • •

This world is but a fleeting show and if it was possible to obtain a return pass the dread of going out between acts would not have so much weight on the minds of most people.

• • •

Mining differs from commercial and manufacturing institutions in two important points. First:—In mining new wealth is absolutely created and added to the wealth of the world, and no one is made to suffer through its creation. Second:—Mining is free from subjection to trust influences, for nature make no distinction between the rich and the poor, as to who shall profit by her metalic discoveries, some of our greatest mines have been discovered by men virtually without means, and after made valuable by co operation of those more fortunate.

• • •

The merchant who cashes checks for slick tongue strangers has no right to poke fun at the purchaser of a gold brick.

• • •

Some of our merchants have tried the special sale idea and made it a success—they got a lot of people who should trade in Cranbrook to come to the store and take the bargains. They may come again.

• • •

Some people make fine nurses when it comes to nursing a falsehood.

• • •

The most conclusive evidence of increased interest in the lumber industry, is supplied by the number of timber locations now being made.

• • •

Every man who is strictly honest is willing to look over the mistakes of his neighbors as his own

• • •

A number of people have been in Cranbrook this week looking over the agricultural resources in this vicinity.

• • •

It is our opinion that Gabriel will not have the only trumpet at the final wind-up of all things. There will be a lot of self-made fellows who will insist on tooting their own horns.

How's This?

We offer One Hundred Dollars Reward for any case of Catarrh that cannot be cured by Hall's Catarrh Cure.
F. J. CHENEY & CO., Toledo, O.
We the undersigned have known F. J. Cheney for the last 15 years, and believe him perfectly honorable in all business transactions and financially able to carry out any obligations made by his firm.
WALDING, KINNAN & MARVIN, Wholesale Druggists, Toledo, O.
Hall's Catarrh Cure is taken internally, acting directly upon the blood and mucous surface of the system. Testimonials sent free. Price 75 cents per bottle. Sold by all Druggists.
Take Hall's Family Pills for constipation.

Professional.

HARVEY & McCARTER
BARRISTERS AND SOLICITORS
CRANBROOK, - B.C.

W. F. GURD
Barrister
Solicitor, Etc.
Cranbrook - British Columbia

C. H. DUNBAR
BARRISTER, SOLICITOR and NOTARY PUBLIC.
Cranbrook, B.C.

G. H. Thompson
BARRISTER & SOLICITOR NOTARY PUBLIC
OFFICE LEASK BUILDING
Cranbrook, B.C.

THOMAS McVITTIE
P.L.S. & C.E.
Fort Steele B.C.

DR. E. W. CONNOLLY
Physician and Surgeon
OFFICE ARMSTRONG AVE.
HOURS: 9 to 11 a.m. 2 to 6 p.m. 7 to 8 p.m.
Phone Office 105 Residence 109

F. E. KING
DENTIST
OFFICE HOURS: 9 to 12 a.m 1 to 6 p.m. 7 to 8 p.m.
OFFICE and RESIDENCE
Armstrong Ave. Cranbrook

NOTICE.

TAKE NOTICE that thirty days after date *I intend to apply to the Chief Commissioner of* Lands and Works for a special licence to cut and carry away timber from the following described lands near Perry Creek, in Southeast Kootenay:—

Commencing at a post planted forty chains south of the south west corner of John F. Bridges' pre-emption, thence south eighty chains, thence west eighty chains, thence north eighty chains, thence east eighty chains to point of commencement.

Dated June 26th, 1905.
27 GEORGE A. LAURIE.

NOTICE.

NOTICE is hereby given that sixty days after date I intend to apply to the Chief Commissioner of Lands and Works for permission to purchase the following described lands situate in Southeast Kootenay; commencing at the northwest corner of Lot No 2969, Group 1, thence east 40 chains, thence south 20 chains, thence east 60 chains, thence north 40 chains, thence west 60 chains, thence north 40 chains, thence west 80 chains, thence south 20 chains, thence east 40 chains, thence south 40 chains to place of beginning containing 560 acres more or less.

Rosa M. Linthacum, Locator
Dated this 27th. day of June 1905. 27 o

CRANBROOK HOTEL

Guests Comfort a Specialty Good Stabling in Connection

Nearest to railroad depot. Has accommodations for the public unequalled in Cranbrook.

Hot and Cold Baths HOGGARTH & ROLLINS Proprietors

WE INSURE YOU

Against any Accident and any kind of Sickness absolutely no restrictions giving you $10 a week in case of either for

$20 a year

Payable on Terms to Suit You

The Canadian Casulty Co. Of Toronto

JOHN HUTCHISON
"HUTCH"
General Agent for
Cranbrook, B.C. East Kootenay.

A. Mellor Dealer in

General Merchandise

ATTENTION PROSPECTORS AND MINERS.—It is not necessary to freight your supplies twenty miles, when you can purchase the same goods, at the same price, at MELLORS.

Miners going to all points, via St. Marys river will find it a large saving and convenience to procure supplies from

A. Mellor General Outfitter Marysville, B.C.

FALLS VIEW HOTEL

CHENETTE & NEAL, Proprietors

Marysville, B.C.

The largest and best equipped hotel in the St. Marys' valley. COMMODIOUS SAMPLE ROOMS.

NORTH STAR HOTEL

Kimberley, B. C.

H. W. DREW, Proprietor.

Marysville Post Office Store

The largest General Store in Marysville, where miners can be supplied with anything they want at all times at Cranbrook prices.

Groceries, Hardware, Clothing, Stationery

E. J. CLAYTON

P. Burns & Co.

Head Office, Calgary, Alberta. Main Office for East Kootenay, Cranbrook, B.C

Wholesale and Retail

Meat Merchants

Dealers in Live Stock

Abattoir and Cold Storage at Calgary, Alberta.

NOTICE.

TAKE NOTICE that I intend to apply to the Chief Commissioner of Lands and Works for a Special License to cut and *carry* away timber from the following described lands in East Kootenay District, British Columbia:

Commencing at a post planted ½ mile west of the Skookumchuck river, on the first creek on *west side and close to trail going up* said creek, thence South 160 chains, thence West 40 chains thence North 160 chains, thence East 40 chains to place of beginning.

Dated this 15th. day of June 1905.
N. Johnson.
29 Locator.

NOTICE.

TAKE NOTICE that I intend to apply to the Chief Commissioner of Lands and Works for a Special License to cut and carry away timber from the following described lands in East Kootenay District, British Columbia:

Commencing at a post planted at N. Johnson's North West corner, thence South 160 chains, thence West 40 chains, thence North 160 chains, thence East 40 chains to place of beginning.

Dated this 15th. day of June 1905.
R. Little,
29 Locator.

NOTICE.

TAKE NOTICE that I intend to apply to the Chief Commissioner of Lands and Works for a Special License to cut and carry away timber from the following described lands in East Kootenay District, British Columbia:

Commencing at a post planted at R. Little's North West corner thence South 160 chains, thence West 40 chains, thence North 160 chains, thence East 40 chains to place of beginning.

Dated this 15th. day of June 1905.
T. Roberts,
29 Locator.

NOTICE.

TAKE NOTICE that I intend to apply to the Chief Commissioner of Lands and Works for a Special License to cut and carry away timber from the following described lands in East Kootenay District, British Columbia:

Commencing at a post planted at T. Roberts North West corner thence South 160 chains, thence West 40 chains, thence North 160 chains thence East 40 chains to place of beginning:

Dated this 15th. day of June 1905.
John Ewin,
29 Locator.

NOTICE.

TAKE NOTICE that I intend to apply to the Chief Commissioner of Lands and Works for a Special License to cut and carry away timber from the following described lands in East Kootenay District, British Columbia:

Commencing at a post planted 1 mile North of J. Ewin's North East corner thence West 40 chains, thence North 160 chains, thence East 40 chains, thence South 160 chains to place of beginning.

Dated this 15th. day of June 1905.
J. Nelson,
29 Locator.

NOTICE.

TAKE NOTICE that I intend to apply to the *Chief Commissioner of Lands* and Works for a Special License to cut and carry away timber from the following described lands in East Kootenay District, British Columbia.

Commencing at a post planted at J. Nelson's *South East corner thence South 80 chains*, thence East 80 chains, thence North 80 chains, thence West 80 chains to place of beginning.

Dated this 15th. day of June 1905.
A. A. Ewin,
29 *Locator.*

NOTICE.

TAKE NOTICE that I intend to apply to the Chief Commissioner of Lands and works for a Special License to cut and carry away timber from the following described lands in East Kootenay District, British Columbia:

Commencing at a post planted at A. A. Ewin's North West corner thence North 160 chains, thence East 40 chains, thence South 160 chains, thence West 40 chains to place of beginning.

Dated this 15th day of June 1905.
R. Little.
29 Locator

NOTICE.

TAKE NOTICE that I intend to apply to the Chief Commissioner of Lands and Works for a Special License to cut and carry away timber from the following described lands in East Kootenay District, British Columbia:

Commencing at a post planted at R. Little's South East corner No 2 claim thence North 160 chains, thence East 40 chains, thence South 160 chains, thence west 40 chains to place of beginning.

Dated this 15th day of June 1905.
N. Johnson,
Locator.

NOTICE.

TAKE NOTICE that I intend to apply to the Chief Commissioner of Lands and Works for a Special License to cut and carry away timber from the following described lands in East Kooteney District, British Columbia:

Commencing at a post planted at J. Ewin's North West corner thence North 160 chains, thence East 40 chains, thence South 160 chains, thence West 40 chains to place of beginning:

Dated this 15th day of June 1905.
T. Roberts,
29 Locator.

NOTICE.

TAKE NOTICE that I intend to apply to the Chief Commissioner of Lands and Works for a Special License to cut and carry away timber from the following described lands in East Kootenay District, British Columbia:

Commencing at a post planted at T. Roberts South East corner thence North 160 chains, thence East 40 chains, thence South 160 chains, thence West 40 chains to place of beginning:

Dated this 15th. day of June 1905.
J. Nelson,
29 Locator.

NOTICE.

TAKE NOTICE that I intend to apply to the Chief Commissioner of Lands and works for a Special License to cut and carry away timber from the following described lands in East Kootenay District, British Columbia:

*Commencing at a post planted at N. John*son's South East corner thence East 80 chains, thence South 80 chains, thence West 80 chains, thence North 80 chains to place of beginning.

Dated this 15th. day of June 1905.
J. Ewin,
29 Locator.

The Illinois Central

Maintains unexcelled service from the west to the east and south. Making close connections with trains of all transcontinental lines, passengers are given their choice of routes to Chicago Louisville, Memphis and New Orleans, and through these points to the far east

Prospective travelers desiring information as to the lowest rates and best routes are invited to correspondence with the following representatives.

B. H. TRUMBULL, Commercial Agent
142 Third St., Portland, Oregon.
J. C. LINDSEY, T. F. & P.A.
142 Third St., Portland, Oregon
P. B. THOMPSON, F. & P.A., Room 1 Colman Bldg., Seattle, Wash.

DON'T FORGET

The Cosmopolitan Hotel

E. H. SMALL, Manager

ROYAL HOTEL

THE OLD RELIABLE NEVER CHANGED HANDS

VAN always on hand to welcome guests.

L. B. VanDecar, Prop.

B. H. SHORT & CO.

ARMSTRONG AVENUE

Newest designs in

Wall Papers

Over 400 Different Patterns to Select From

Painting, Decorating and Sign Work

P.O. BOX 33 PHONE 111

FORT STEELE BREWING CO., LTD.

FERNIE, B.C.

MANUFACTURERS and BREWERS of EXTRA FINE

BEER AND PORTER

SOLD BY THE BARREL, KEG OR BOTTLED

Bottled beer for family use a specialty

Outside Orders GIVEN STRICT AND PROMPT ATTENTION

SATISFACTION GUARANTEED

P. O. BOX 812 TELEPHONE NO. 1

Fort Steele Brewing Co., Ltd.

AITCHISON THE BUTCHER

Marysville, B.C.

Our complete Cold Storage Plant enables us to furnish our goods in perfect condition at all seasons of the year.

Centrally Located Electric Lights

Manitoba Hotel

Under New Management

Headquarters for mining men and old timers.

When you want a good place to stop come to the Manitoba.

D. A. McDONALD, MANAGER

We Give You Your Money's Worth

The best and safest way to keep Baby's skin healthy is to use only

BABY'S OWN SOAP

Pure, Dainty, Delicate.

Beware of Imitations.

ALBERT TOILET SOAP CO., Mfrs. MONTREAL.

The Prospector.

SATURDAY, JULY 15, 1905

LOCAL NEWS.

R. T Richardson, Fish Lake, was in town on business.

T. Lynch of Fernie, was a Cranbrook visitor Monday.

A. Benedick, Mayook, was in town Monday.

John Peck of New Westminister, was in the city Monday.

M. B. King returned Monday from a visit to the coast.

Cranbrook lacrosse club were defeated by Lethbridge by the score of 3 to 2.

J. D. McBride has on hand stock of famous McCormick hay rakes, reapers and mowers.

W. H. Hannington, Winnipeg, was registered at the Cranbrook Monday.

P. S. Sutherland, Strathcona, was a guest at the Cranbrook, Monday.

Al Mutz, Fernie, manager of the Fort Steele Brewing Co. was at Cranbrook, Monday, on business.

A home without pictures is like rainy weather—Come and see our assortment. Prest Studio.

Fred Hazen, who has been working at the St. Eugene mine for some months, returned to Cranbrook Tuesday

When your eyes need attention, our optical instruments and experience are at your disposal, W. H Wilson, Jeweler and Optician.

We don't believe that people like to be humbugged when buying jewelery of any kind. We give a good round dollars worth for every hundred cents. Our motto is "money's worth or money back".

If you want to rent your house sell your property, obtain the best rates in the best Companies for Fire Life or Accident insurance or obtain information as to the right mining stocks to purchase call at Beale & Elwell's office on Baker street.

Mr. Geo. Johnson, Grand Chancellor, K. of P. of British Columbia, visited Cresent Lodge K. of P. at Cranbrook Monday evening. Mr. Johnson is on a tour of inspection, visiting the different K.P. lodges in his jurisdiction.

Mr. A. Sullivan, principal of the Nelson public school, is spending a few days in town, renewing acquaintances. While here he is the guest of Mr. and Mrs. J. P. Westman at the parsonage.

James Greer, has gone east on an extended visit. Mr. Greer will take in Edmonton, Calgary, Winnipeg and other points in the territories on his way to the far east.

Our store is beautifully cool these hot days, and it is a delightful place to shop at your ease A visit entails no obligation to buy at Hill & Co. Come in and look around.

Chris. Kohl, of Kalispell Mont. who has been mining in the St. Mary's river country for the past two months, was at Cranbrook, Monday, on business.

In the Methodist church next Sunday the pastor will take for his subjects the following: Morning, "The powers at our disposal", and in the Evening, "A trip down town". All are invited to take an interest in these addresses.

WHAT EDITORS HAVE TO SAY.

Happy lead men with a half-million dollar bounty, and a tariff raised from 5 to 30 per cent! Meanwhile the lumber men can go hang. Consistency's is a lovely jewel.—Grand Forks Gazette.

On June 30th. the Toronto Telegram somwhat facetiously remarked:"Twas just such a day to-morrow nigh forty years ago that Wilfrie Laurier made Canada A Nation.

More than ever with emphasis we can say, "The people of Cranbrook are all right."—Moyie Leader.

There is no "ifs" or "ands" about it, the lead bounty has been a complete success, and has had the desired effect in putting the silver-lead industry in Canada on its feet.

The party microbe is claiming many victims amongst our politicians these days and next to the loco weed it is about the most harmful thing in the west.

Remarks the Toronto Globe: "The reporting of the Vancouver, Victoria & Eastern Railway bill and the dismissial of the appeal of Gaynor and Greene gives us a renewed measure of confidence in our lawmaking and judicial institutions.'

When your head swells until you think that you are the only good thing in town just go outside and try to count the stars.—Fernie Ledge.

Sitting on the Russian throne these days, the czar's feeling is very much like that of a man who is sitting on a shaky grand stand that he believes to be overcrowded.—Toronto World.

EVENTIDE IN CRANBROOK.

The sun has set behind the peaks of snow
Who's lofty grandeur guards the town below
And 'neath a sky of soft green afterglow
Lies Cranbrook
A little place by nature kindly biest
A haven in a world of fierce unrest
Belov'd by those who care to see its best

The twilight falls:—mysterious shadows flit
Amid the pines—and now the pipes are lit
The days work done—now fools may dream a bit
In Cranbrook
Some feel its charms some do not I suppose
To me it seems the latter must be those
Who'd look—yet see no beauty in a rose.

Written for the Prospector by Y Clifford Harris.

Rocky Mountain Chapter

NO. 125, R. A. M.

CRANBROOK, B. C.

Regular meetings:—2nd Tuesday in each month at eight o'clock.

Sojourning Companions are cordially invited.

H. M. BURROW, Scribe E.

NOTICE.

Notice is hereby given that sixty days after date I intend to apply to the Hon. the Chief Commissioner of Lands and Works for permission to purchase the following described lands, situated in East Kootenay District:—

Commencing at a post planted at the north west corner of Lot 4588, Group 1, in the said East Kootenay District; thence east 30 chains, thence north 80 chains, thence west 90 chains more or less to the East bank of the Elk River, thence southeasterly along the said easterly bank of the Elk River about 90 chains to the place of commencement, there being 480 acres more or less.

Elk River, B.C., June 24th, 1905.

T. W. HINGAY

29 J. D Anderson, Agent

NOTICE OF DISSOLUTION

NOTICE is hereby given that the partnership heretofore subsisting between us the undersigned, as Tobacco Merchants in the town of Cranbrook, has this day been dissolved by mutual consent.

All debts owing to the said partnership are to be paid to the said Samuel J. Mighton at Cranbrook, aforesaid, and all claims against the said partnership are to be presented to the said Samuel J. Mighton, by whom the same will be settled.

Dated at Cranbrook, this 8th day of July 1905

WITNESS J. A. HARVEY | S. J. MIGHTON, F. W. KELSALL

FORT STEELE ASSESSMENT DISTRICT

A Special Court of Revision and Appeal, under the "Assessment Act 1903", for the Fort Steele Assessment District, will be held on Friday, the 28th. day of July next, at ten o'clock in the forenoon at the Provincial Government Office, Cranbrook.

Dated at Cranbrook, this 7th day of July 1905.

J. F. ARMSTRONG,
Court of Revision and Appeal.

28

60 YEARS' EXPERIENCE

PATENTS

TRADE MARKS
DESIGNS
COPYRIGHTS &C.

Anyone sending a sketch and description may quickly ascertain our opinion free whether an invention is probably patentable. Communications strictly confidential. HANDBOOK on Patents sent free. Oldest agency for securing patents.

Patents taken through Munn & Co. receive special notice, without charge, in the

Scientific American.

A handsomely illustrated weekly. Largest circulation of any scientific journal. Terms, $3 a year; four months, $1. Sold by all newsdealers.

MUNN & Co. 361 Broadway, New York

Branch Office, 625 F St., Washington, D. C.

J. M. DEER

Boot-Shoe Maker

All Work Guaranteed
New Work Made to Measure

Armstrong Ave. Opposite Imperial Hotel

L. COHN

Tailor & Importer of Fine Woolens.

Cranbrook, B.C. Armstrong Ave

J. Edgar Davis

Bricklayer and Contractor

Furnace, Boiler, Range and Fireplace Work a Specialty. All description of stone work undertaken.

Orders left at J. D. McBRIDES Will Receive Prompt Attention.

The Illinois Central

Maintains unexcelled service from the west to the east and south. Making close connections with trains of all transcontinental lines, passengers are given their choice of routes to Chicago, Louisville, Memphis and New Orleans, and through these points to the far east

Prospective travelers desiring information as to the lowest rates and best routes are invited to correspondence with the following representatives.

B. H. TRUMBULL, Commercial Agent 142 Third St., Portland, Oregon.

J. C. LINDSEY, T.F. & P.A. 142 Third St., Portland, Oregon.

P. B. THOMPSON, F. & P.A., Room 1, Colman Bldg., Seattle, Wash.

B. C. Strawberries

Preserving season is drawing near. Leave your orders—prompt delivery guaranteed.

McCORMICKS
Maracaibo Chocolates
Choice Confectionery
"Hazelwood Ice Cream"

HUGH STEWART
Phone 75 Armstrong, Ave

SAVE TIME ALL THE TIME BY USING

GREAT NORTHERN RAILWAY

TO SEATTLE, TACOMA AND ALL Pacific Coast Points

ST. PAUL, CHICAGO, NEW YORK, AND ALL POINTS EAST

Palace and Tourist Sleepers, Buffett Library Cars, Modern Day Coaches. Dining Cars,

MEALS A LA CARTE.

Best Meals on Wheels

2 FAST TRAINS EAST AND WEST DAILY 2

For full particulars, rates, folders etc., call on or address.

S. G. YERKES, G.W.P.A., Seattle, Wash.
H. BRANDT, C.P. & T.A., Spokane.

Your attention is called to the "Pioneer Limited" trains of the "Milwaukee & St Paul Railway." "The only perfect trains in the world."

You will find it desirable to ride on those trains when going to any point in the Eastern States or Canada. They connect with all Transcontinental Trains and all Ticket Agents sell tickets.

For further information, pamphlets, etc, ask any Ticket Agent or

R. L. FORD, Pass. Agent, SPOKANE.
H. S. ROWE, General Agent, PORTLAND

Sunshine Furnace

—burns coal, coke or wood with equal facility.

Flues, grates, fire-pot and feed-doors, are specially constructed to burn any kind of fuel, and a special wood grate is always supplied.

Sold by all enterprising dealers. Write for booklet.

McClary's

London, Toronto, Montreal, Winnipeg, Vancouver, St. John, N. B.

PATMORE BROS Sole Agents

SIMPLE STRONG SINGER SEWING MACHINES SILENT SPEEDY

Purchase Price $3.00 a Month Allowance Made For Old Machine

— SEE —

Arnold & Roberts

MINERAL ACT

(FORM F.)

CERTIFICATE OF IMPROVEMENTS.

NOTICE.

Flying Cloud Mineral Claim.

Situate in the Fort Steele Mining Division of East Kootenay District.

Where located:—On Mark Creek one mile from Kimberley.

Take notice that I, Thos. T. McVittie, F.M.C. No. B7370, agent for J. C. Drewry, F.M.C. No. B8648, Jos. Trainner, F.M.C. No. B85607 and J. P. Armstrong official administrator for Kellogg estate Free Miner's Certificate No. B73602, intend, sixty days from the date hereof, to apply to the Mining Recorder for a Certificate of Improvements, for the purpose of obtaining a Crown Grant of the above claim.

And further take notice that action, under section 37, must be commenced before the issuance of such Certificate of Improvements.

Dated this 18th day of April, A.D. 1905.

16 THOS. T. McVITTIE

GLINE

Of the old Manitoba Barber Shop can now be found in the

WATTS' BUILDING

First Class Work in all branches of the

Tonsorial Art

TISDALE'S

Headquarters for FRESH FRUITS NUTS and CHOICE CONFECTIONERY

Ice Cream and Soft Drinks

Also Tobacco, Pipes and Cigars

Baker St. Cranbrook

NOTICE.

Thirty days after date I intend to apply to the Chief Commissioner of Lands and Works for a license to cut and carry away timber from the following described lands in South East Kootenay:—Commencing at a post planted at the South East corner of Lot 1879, Group 1 thence west 40 chains; thence north 20 chains thence west 40 chains; thence south 80 chains; thence east 80 chains; thence north 60 chains to place of beginning.

E. M. FENWICK.

Located this 9th day of June, 1905. 25

SCHOOL OF MINING KINGSTON

Affiliated to Queen's University

Three & Four Year Courses in Mining, Chemical, Civil, Mechanical and Electrical Engineering, Mineralogy and Geology, Biology and Public Health. Write for calendar to The Secretary, School of Mining, Kingston, Ont.

JAMES GREER

CONTRACTOR and BUILDER.

ESTIMATES FURNISHED ON ALL WORK JOBBING PROMPTLY EXECUTED.

Houses and Cottages for Rent or Sale on Easy Terms.

LIME AND SHINGLES FOR SALE.

Telephone 82.

D. J. JOHNSON

Carpenter & Builder

Good Work at Reasonable Price

Office and Workshop Lewis St

THESE DAYS

YOU WANT THE LATEST

In Photos

— OR NONE AT ALL —

The Newest Is Sure to Be Found at

Prest Photo Co. Studio.

Cranbrook Livery

GEARY & DOYLE, PROP'S

Teams and drivers furnished for any point in the district.

A. DOYLE, Manager

IN THE COUNTY COURT OF KOOTENAY HOLDEN AT FORT STEELE.

In Probate.

Notice is hereby given that on the 5th day of July 1905 it was ordered by J. A. Forin, Esq., Judge of the said Court, that James Ferguson Armstrong, Official Administrator for that portion of the County of Kootenay included in the Electoral District of Cranbrook and Fernie be administrator of all and singular the estate of James McLaughlin alias McLeschlin deceased intestate.

Every person indebted to the said deceased is required to make payment forthwith to the undersigned.

Every person having in possession effects belonging to the deceased is required forthwith to notify the undersigned.

Every Creditor or other person having any claim upon or interest in the distribution of the estate of the said deceased is required to send before the 15th day of August next, by registered letter, addressed to the undersigned, his name and address and the full particulars of his claim or interest, and a statement of his account and the nature of his security (if any) held by him.

After the said 15th day of August, 1905 the Administrator will proceed with the distribution of the estate having regard to those claims only of which he shall have had notice.

Dated at Cranbrook, this 10th day of July 1905.

J. F. ARMSTRONG,
29 Official Administrator.

NOTICE.

NOTICE is hereby given that sixty days after date I intend to apply to the Chief Commissioner of Lands and Works at Victoria for permission to purchase the following described lands situated in Southeast Kootenay district

Commencing at the southeast corner of Lot No. 340, Group 1, Kootenay district, thence west 80 chains, thence south 80 chains, thence east 20 chains, thence south 20 chains, thence east 20 chains, thence north 20 chains, thence east 40 chains, thence north 80 chains to place of beginning containing 680 acres more or less.

Charles E. Linthacum, Locator

Dated this 27th day of May, 1905. 32

Imperial Bank of Canada

CAPITAL AUTHORIZED $4,000,000
CAPITAL (paid up) $3,000,000
REST ACCOUNT $3,000,000

Head Office—Toronto.

T. R. MERRITT, President D. R. WILKIE, Vice-Pres. and Gen. Man.
AGENTS IN GREAT BRITAIN—Lloyds Bank 2 Lombard St., London.

A General Banking Business Transacted.

Savings Bank Department.—Interest allowed on deposits.

Cranbrook Branch. J. F. M. PINKHAM, Manager.

Fink Bros.

Geo. A. Slater's
INVICTUS SHOES

This season finds them more popular than ever. Our sales have been very large, and to meet the increased demand We have bought a very large stock

For Fall and Winter

The lines for Fall will be found More Handsome than ever, you will find a touch of distinctiveness about our

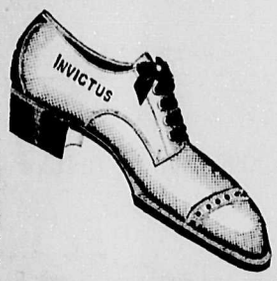

Invictus Shoe

Not found in any other

Money Back If Not Satisfied

Beale & Elwell

FOR SALE

Valuable Section of
Oil Lands
In the Flathead Valley

Don't Miss This Opportunity

HILL & CO.

Ladies' and Men's Furnishers.

THE
Great Sale
IS STILL ON AT
Cranbrook's Greatest Store
HILL & CO.

The Prospector.

SATURDAY, JULY 15, 1905

LOCAL NEWS.

F. D. Becker, Bayard, was in town Thursday on business.

Z Fairfield was down from the North Star mine Thursday.

Mrs. Geo. Hoggarth, was visiting friends at Fernie Tuesday.

Mr. Geo Hoggarth, was at Elko Wednesday on business.

M. Phillipps, Elko, was in town Thursday on business.

W. E. Day, Pittsburg, was a Cranbrook visitor Thursday.

J. G. Savage, Calgary, was at Cranbrook Thursday on business

E. A. Elton, Cowley, was at Cranbrook Thursday.

R Little drove over from Steele Thursday on business.

John Ewin of Wasa, was in town Wednesday on business.

T. F Roddy, Nelson, was in town Monday.

H. E. Foreman, Vancouver, was in the city Wednesday.

G. A. Ella, Calgary, was in town Wednesday.

Mrs J. Taenhauser of Fort Steele was in town Wednesday

Harry Bradford was down from Bayard Wednesday

J. Penfold, Winnipeg, was in town Tuesday.

Mr. and Mrs. Otis Staples, Stillwater, Minn. were guest at the Cranbrook on Tuesday.

D. McFarlard, came down from the North Star mine Wednesday on business

James Angus, and Wm. Tarrant, Lake creek, were at Cranbrook Wednesday on business.

A. M. Andrews, Portland, Ore., was a Cranbrook visitor on Tuesday.

L. C. Bishop and C. Judson, Marysville, were at Cranbrook Monday.

A. Sproule and M. Durick were down from Marysville on Monday.

Mr. and Mrs. A. S. Trow, of LaCrosse, Wis., were guests at the Royal on Tuesday.

R. Campbell, Moyie, was at Cranbrook Wednesday on business.

J. D. Brock, Winnipeg, was registered at the Cranbrook Wednesday.

Lines leaders, flies, etc., everything in fishing tackles at Reid & Co. the "druggist".

Mr. and Mrs. B. Werden, H. S. Clark and George Judd of Fort Steele, were Cranbrook visitors Monday

Thirty cents to $20 is a nice range to select from. These are the prices for our new pictures—Prest Studio.

Mr. and Mrs. R. E. Fraser, were in the city Wednesday, and in the evening attended the banquet at the Wilga.

Miss Madge P. Sinclair, sister of Mrs. (Rev.) J. P. Westman, is spending a few weeks holidays at the parsonage.

Mrs. Smith wife of Chas Smith C.P.R. district accountant, left on Thursday for Toronto on a holiday visit.

Farm Implements, McCormick celebrated hay rakes, mowers and reapers. Deere plows at J. D. McBrides.

When you think of buying a wedding present, or a gift for any special occasion, think of Wilson the Jeweler.

Beale & and Elwell are offering some splendid investments in mining, real estate and other property, call and see them for particulars anyway.

F. A. Cross, provincial manager at Vancouver, of the Provincial Savings and Life Insurance Company of New York, was in town this week on official business.

Mechanics, Farmers, Sportsmen!

To heal and soften the skin and remove grease, oil and rust stains, paint and earth etc., use The "Master Mechanic's" Tar Soap Albert Toilet Soap Co., Mfrs.

Trimmed and ready-to wear hats at half price at Reid & Co.

Harry Bowness was at Moyie Friday on business.

M A. Beale was at Moyie Friday.

J. M Agnew, of the North Star mill was in town Friday.

Frank Augere, Marysville, was in town Friday on business.

Be sure and read Reid & Co's advertisement this week.

J. A. Harvey was at Moyie Wednesday on legal business.

If you are looking for a faithful friend read Tate & Sons add.

Constable Joe Walsh of Fort Steele was in town Friday.

G. H. Henderson, Calgary, was at the Cranbrook Friday.

T. Hart, Windsor Ont., was in the city Friday.

Fred Kirkham, Calgary, was in town Friday

J. T. Magrum Ryan was at the Cranbrook Friday.

John Hutchson left on Friday on a business trip to Nelson and Rossland.

Pure fresh candies made daily at the Candy Makers, Armstrong Ave.

Born,—At Cranbrook on Wednesday July 12th to Mr. and Mrs. A. L. McDermott, a girl.

V Hyde Baker and A. W. McVittie are visiting West Kootenay towns this week.

Dave Clark, of Marysville, was at Cranbrook Friday on business.

R. A. Clark, Montreal, was registered at the Cranbrook Friday.

Mr. and Mrs W. H. Greeves Medicine Hat, were registered at the Royal Thursday.

H. F. Dickinson, Rossland, was a guest at the Cranbrook Thursday.

J. Ryan of Kimberley Milling and Manufacturing Co. was in town Thursday on business.

Max Heberlein, R. Johnson and Mr. Kohl of Marysville, were down from Marysville Friday on business.

Chas Armstrong came down from the Silver City Friday, and was shaking hands with his Cranbrook friends Charley must have sold out.

E. C. Miller, Fort Steele, is agent for McCormick Harvesting Machinery. Those wanting mowers, rakes or repairs will be supplied on application.

Dr. J. H. King, R. E. Beattie, T. Roberts, E. Small and F. Simpson left on Thursday evening on a fishing trip to Perry creek.

Dr. and Mrs. Greene returned from an eastern trip last Tuesday. They were accompanied by Miss Greene sister of the Doctor.

The wife of F. B. Hill of Vancouver, a brother of W D. Hill of Cranbrook, died on Thursday July 6th. A husband and three children are left to mourn her loss.

Miss Cunningham of Nelson, was the guest of Mr. and Mrs. G. T. Rogers last week. Miss Cunningham also spent several days at Steele the guest of Mr. and Mrs. E. C. Miller.

Eye rest for tired eyes is obtained by our scientifically fitted glasses. They enable the eye to do as much work and possibly more without bring than they ever did. Satisfaction guaranteed. Wm. F. Tate & Son, Graduate Opticians.

Max Heberlein, the inventor of the Heberlein process was in town Friday. Mr. Heberlein is on his way to Nelson, preparatory to his going to Germany. He will be away about five months.

We have no old truck to sell you in the stationery line, but we have a carefully selected line of job stationery that can not be beat. We are here to stay in the printing business and our prices will always be right. We also guarantee satisfaction. Get your job printing done at the Prospector office.

READ
THE PROSPECTOR

The Man Who Likes to Fish

IS THE MAN who will be interested in looking over our showing of

Fishing Tackle

We have Rods and Reels of different sizes and the latest styles, strong Lines of various weights, all kinds of Flies and Hooks etc. All at the right prices.

P.S.—Let us serve you by mail

BEATTIE & ATCHISON
Where It Pays to Deal.

Stock Quotations.

Furnished by Beale & Elwell, Brokers Cranbrook, B.C.

Marconi Wireless (Canadian)	$ 5.00
Marconi Wireless (American)	6.00
North Star	5
Sullivan	9¾
St. Eugene	49
Dominion Cariboo	18
Western Oil and Coal	17
International Coal & Coke	21
Gem Silver-lead Min.&Smelt. Co.	1

Fort Steele News Items.

Wm. Carlin returned on Sunday last from a business trip to Windermere and other points in the Columbia valley.

A. B. and Tom Fenwick who have been engaged in doing the annual assessment work on a mineral claim on Wolf creek returned to Steele Sunday.

A bush fire has been burning along Mans creek for several days. The fire was burning very brightly on Monday evening, and but little damage has been done.

A number of Steelites were at Cranbrook Monday attending the Lacrosse game.

A number of R. A. Masons were at Cranbrook Tuesday evening in attendance at the regular monthly convocation of Rocky Mountain Chapter, R.A.M

The big boom of logs on the Kootenay river at Bale's ranch, were turned loose on Monday. Between seven and eight million feet of logs have passed under the bridge at Steele this week.

NOTICE.

Notice is hereby given that sixty days after date I intend to apply to the Hon. the Chief Commissioners of Lands & Works for permission to purchase 320 acres of land in the East Kootenay District and more particularly described as follows:—Commencing at a post planted to mark the south west corner of T. W. Bingay's coal claim said post being two miles north of lot 4588, group 1, and about half a mile east of Elk river; thence east 40 chains: thence south 80 chains; thence west 40 chains, thence north 80 chains to the point of beginning.

Elk River, B. C., June 24th. 1905.

J. H. TURNBULL.
28 J. D. Anderson, Agent.

NOTICE.

TAKE NOTICE that I intend to apply to the Chief Commissioner of Lands and Works for a Special Licence to cut and carry away timber from the following described lands in South-east Kootenay District British Columbia:

Commencing at a post planted forty chains East of the Southwest corner of C. Hungerford Pollen's timber licence thence South eighty chains; thence West forty chains; thence South forty chains; thence West forty chains; thence North eighty chains; thence East forty chains; thence North forty chains; thence East forty chains to place of beginning.

Dated this 28th. day of June. 1905.

F. Hungerford Pollen,
28 Locator.

NOTICE.

TAKE NOTICE that I intend to apply to the Chief Commissioner of Lands and Works for a Special Licence to cut and carry away timber from the following described lands in South-east Kootenay District; British Columbia.

Commencing at a post planted at the 7-mile post on the western boundary of lot 4591, Group 1, thence West eighty chains; thence South eighty chains; thence East eighty chains; thence North eighty chains to place of beginning.

Dated this 24th. day of June, 1905.

C. Hungerford Pollen,
28 Locator.

NOTICE.

TAKE NOTICE that I intend to apply to the Chief Commissioner of Land and Works for a Special Licence to cut and carry away timber from the following described lands in South-east Kootenay District, British Columbia.

Commencing at a post planted forty chains south of the Southwest corner of C. Hungerford Pollen's Timber Licence thence North eighty chains; thence West eighty chains; thence South eighty chains; thence East eighty chains to place of beginning.

Dated this 27th. day of June, 1905.

28 Wm. H. Harvey, Locator.

NOTICE.

TAKE NOTICE that I intend to apply to the Chief Commissioner of Lands and Works for a Special Licence to cut and carry away timber from the following described lands in South-east Kootenay District, British Columbia:

Commencing at a post planted forty chains west of the Southeast corner of Wm. H. Harvey's timber licence thence West eighty chains; thence South eighty chains; thence East eighty chains; thence North eighty chains to place of beginning.

Dated this 28th. day of June, 1905.

Lilian Harvey,
28 Locator.

THE CANADIAN BANK OF COMMERCE

Paid-up Capital, $8,700,000 Reserve Fund, $3,500,000

HEAD OFFICE, TORONTO

B. E. WALKER, General Manager ALEX. LAIRD, Asst. Gen'l Manager

BANK MONEY ORDERS

ISSUED AT THE FOLLOWING RATES:

$5 and under	3 cents
Over $5 and not exceeding $10	6 cents
" $10 " " $30	10 cents
" $30 " " $50	15 cents

These Orders are Payable at Par at any office in Canada of a Chartered Bank, (Yukon excepted) and at the principal banking points in the United States.

NEGOTIABLE AT A FIXED RATE AT

THE CANADIAN BANK OF COMMERCE, LONDON, ENG.

They form an excellent method of remitting small sums of money with safety and at small cost.

A Good TIME PIECE is a Faithful Friend

We have a choice selection of

Accurate Timepieces

Graceful designs in gilt. Handsome mantel clocks. Will be pleased to quote prices.

Wm. F. Tate & Son

Jewelers and Graduate Opticians

Official Watch Inspectors Crow's Nest Pass Division C.P.R.

Mill Owners

FIRE HOSE
FIRE BUCKETS

Will reduce cost of your insurance. We have them. Let us fit you out and reduce your expenses and danger from fire.

J. D. McBride

Cranbrook, B.C.

Central Hotel

ROBERT JOHNSON
Proprietor

Marysville, B.C.

The leading Hotel of the St Mary's Valley. Nice airy rooms, newly furnished. Table as good as any in Kootenay.

GOOD SAMPLE ROOMS

L. CLAPP W. ROLLINS

Wentworth Hotel

Baker Street, Cranbrook, B.C.

Lighted By Electricity
Heated By Hot Air

Comfortable Bedrooms
First Class Dining Room
HEADQUARTERS FOR TOURISTS AND OLD TIMERS

KOOL Clothing and Straw Hats

FOR

Hot Weather

See Our Wonder
GENTS TIES
"2" Two for 25 Cents

Reid & Co.