Library of Leg. Ass.
Library Legislative Assembly
MAY 1 - 1907
VICTORIA, B.C.

The Prospector.

Vol. 13. CRANBROOK, B.C., SATURDAY, APRIL 27, 1907. No. 17.

TIMBER ROYALTIES.

Increase Will go Into Effect Early in 1908

The statement made by the Hon. R. G. Tatlow at the close of Wednesday afternoon's session with respect to the proposed increase in timber royalties, was of the highest importance, and has met with universal approval.

While it had been the intention of the Government—as stated by your correspondent in last Monday's communication to have the new royalty come into force on the 1st of January, 1908, several circumstances, unforeseen at the time of the framing of the measure have combined in such a way as to make it abundantly certain that the increase of the royalties on timber at so early a date as next January would work a most serious and unjust hardship upon a very important industry. Chief among these circumstances is the fact, plainly set forth in an explanatory communication from Mr. Marpole, that, owing to the unprecedented congestion of traffic caused by the abnormally severe winter which is only now just beginning to loosen its grip up the country, the Canadian Pacific Railway cannot possibly handle more than a bare fifty per cent. of the orders to be filled by the lumbermen. Those in the know say that Mr. Marpole is over-optimistic even in these low figures, and that forty per cent. is more likely to be the extreme limit of the railroad's capacity.

The situation and its inevitable consequences were clearly laid before the Government by Mr. Thomas Taylor, member for Revelstoke, and by others, with the result that the Honorable Mr. Tatlow and his colleagues, recognizing the argument contained in the unusual condition of transportation facilities brought about through natural agencies, decided to postpone the increase of the timber royalties for the year later. The proposal to increase will, however be brought before the House next session, and will probably go in effect early in 1908; and the acting Premier, in giving notice of the Government's determination on Wednesday, publicly warned all concerned to make their future arrangements to take the proposed increase into account.

The incident is not without interest, apart from its commercial side, as an illustration of the fearless statesmanship which has been a distinguishing feature of the present administration. The increased royalty has been loudly called for by a numerous party who claim that the lumbermen were making too much, and the province not enough, out of British Columbia's forest wealth The prosperity of the lumber industry would undoubtedly, but for the unusual circumstances detailed above, have warranted the proposed increase.

And, having once brought the measure forward, a timid Government would not have dared to withdraw it, even as an unstatesmanlike Government would have failed to see the justice and the advisability of doing so. The present adminstrations has stood the test on both counts triumphantly, and has given the province yet another example of that true and far-sighted statesmanship which can discern when the time is ripe for a measure to become law, and when it is not ripe.

Was up Before the Beak.

James Grant, a lumberjack, got loaded Monday with the juice that is red, that makes man frolicsome and very funny, jumped into a wagon that was standing on the main street, drove through the main street then down the lane, over the bank, smashing the wagon breaking up things in general. He then rushed through the back door of a jewelry shop to Baker st. wild with excitement saying that some one had stolen his hat. At this time Chief of Police Cory Dow laid his grappling irons on him and rushed him to the cooler. On Tuesday he was up before Judge Anderson who fined him $13 and costs.

New Meat Market.

Messrs Richards & Collis, purveyors and Contractors have opened a new meat market on Hanson's Avenue, and will be ready for business on May 1st. They ask the public for a trial and guarantee to all patrons satisfaction.

MEETING OF COUNCIL

What the City Dads are Doing to Promote the Welfare of the City.

A special meeting of the City Council was held on Saturday evening to consider by-law No. 38, being the Electric Light by-law.

There were present His Worship Mayor Finlay, and alderman Fink, Ryan, McCowan, Gill and Hickenbotham.

On motion it was moved that by-law No. 38 be read a third time. After debating on the by-law for some time, and it being deemed desirous for further information, the council adjourned to meet on Wednesday April 24th.

A special meeting of the City Council was held on Wednesday evening. There were present Aldermen Ryan, Gill, McCowan and Hickenbotham.

It was moved by Aldermen McCowan and Hickenbotham that Alderman Ryan take the chair, carried.

Moved by Hickenbotham and McCowan, that a special meeting of the Council to be held on Friday evening April 26 to consider and pass by-law No. 38. The motion was carried.

Council adjourned.

Royal Brieflets.

Whatever King Edward and King Alfonso may have said to each other at Cartagena, it probably wasn't a long time between drinks.

At the big Democratic convention held at Chatanoga last week it was suggested that William J. Byran name "Teddy" Roosevelt as the democratic candidate for president in 1908.

The appointment of King Edward as honorary captain, general in the Spanish army need not worry us. Probably we shall not have to face another Spanish armada.

By the way, we wonder which is better, King Alfonso's English or the Spanish of Queen Victoria.

Divorce is to be made easier in Russia. Will this help the czar?

China is going to spend millions on her navy. Be gentle to your laundry-man.

An Innocent Burglar.

On Saturday night, at a palatial mansion on Baker Hill, a quartet of ladies were enjoying a quiet game of bridge. The time was 9-45. Then unusual noise was heard in the kitchen, the footsteps of a man passing to and fro, as if it was a burglar in search of valuables. The ladies jumped to their feet, one armed herself with a golf stick, another with a tennis bat, a third secured a vase of flowers, while the fourth hastened to a neighboring house for assistance. Chief of Police was telephoned for and the patrol rushed to the scene. The burglar was there, but, we must not tell, for it was only the grocery delivery man with supplies for the Sunday dinner.

PEOPLE YOU MAY KNOW

Visitors Here and There—People Who Come to Cranbrook and Those Who Go Away.

Dr. Coffin came down from Marysville Wednesday.

A. D. Palmer of Wycliffe was in the city Wednesday.

Dr. Watt was at Gateway this week on professional business.

F. E. Roof of Truro, N. S. was looking over the city this week.

D. Griffith of Wild Horse Creek was in the city Wednesday.

Dr. and Mrs. J. H. King returned Wednesday from the coast.

Fred. Eagan, F. A. Blaine and D. H. Telford of Saskatoon, were Cranbrook visitors this week.

Would you like a nice Turkey for Sunday? Large or small at P. Burns & Co.

Messrs Irvine, Roberts, Bowness and Henderson drove over to Steele Wednesday. They report having a very pleasant time.

Saturday night Baker street Cranbrook, presented as busy an appearance as Broadway in New York.

H. W. Edgecombe of Fernie, and R. A. Simmons of Vancouver were guests at the Cranbrook Monday.

Don't overlook the fact that the Cranbrook district is the land of the big red apple and the pumpkin.

Mrs. James McNeil has gone on a visit to friends in southern California. Mrs. McNeil expects to be away for three months.

Next Monday night Moyie odd Fellows will pay the Cranbrook lodge a visit, and will confer the work in the 2nd degree.

Miss Pearl McNeil of Wilmer, who has been visting friends in Cranbrook for a few days, left for home Monday.

The Prest Photo Co. request all parties having framed pictures or photo work at their studio to call for same not later than next week.

When the work of laying sidewalks is completed, Cranbrook will have more miles of good walks than any city of its size in the world.

The good people of Moyie believe in enjoying themselves. They have no less than two dances a week, and a good, big, fat payroll once a month.

WANTED all kinds of ladies and gents cleaning, pressing and repairing at the Cranbrook Dye works Armstrong Avenue, opposite Imperial Hotel.

Billy Rollins had his bunch of colts out last Saturday evening practising, and they showed up well. As Cranbrook has the material, we will no doubt have the best ball team this far north this summer.

Superintendent of Roads Don Mackay has a force of men at work constructing a road to the North Star mills. The distance is about one-third of a mile, and the way that Mr. MacKay has laid out the work proves that he is the right man in the right place.

The result of the labor conference re the coal strike in the Crow's Nest Pass, if properly settled, will have a very important bearing upon the future development of Southeast Kootenay. The convention will have acted wisely if they succeed in ending the strike.

Walter Mathison, who throws the high balls and lacrosse balls over the Cranbrook bar, is a Jim Dandy as a snake charmer. He can take the slimy reptiles and let them crawl up his arms and around his neck as if they were innocent squirrels or pet kittens. In fact he has the Circassian ladies backed off the board as a snake charmer.

R. Smith of Hosmer was registered at the Cosmopolitan Wednesday.

J. W. Ross, a mill man from Elkmouth was transacting business at Cranbrook Tuesday.

O. S. Washburn, of Lethbridge and W. H. James of Toronto were Cranbrook visitors Tuesday.

W. G. Parsons and J. A. Macdonald of Montreal were guests at the Cranbrook Wednesday.

Mrs. J. Sterling Staples of Wycliffe was shopping in Cranbrook Wednesday.

J. W. Bennett, W. Donald and J. R. Waldo of Nelson were guests at the Cranbrook Tuesday.

George Reed of Fernie, J. Hume and J. Jones of Sparwood were registered at the Cosmopolitan Tuesday.

Alderman Joseph Jackson, who has been to Chicago, "the windy city, attending a conference of railway men, arrived home Monday.

The Prest Photo Co. request all parties having framed pictures or photo work at their studio to call for same not later than next week.

Mr. Wm. Irvine of Nelson, Grand Chancellor of the Knights of Pythias was paying his yearly official visit to Cresent Lodge, K. P. on Wednesday.

According to statistics the month of March of the present year was the coldest during a period of 33 years, and April, so far, has been the coldest since 1849.

R. B. Bowden, the "Pride of the West," was drumming up trade for his firm Monday. He says that Cranbrook is the best town in British Columbia. And that's no dream.

Mrs. John Galbraith and her daughter Hazel, of Fort Steele, passed through Cranbrook Monday on an extended summer visit to friends in Portland, Los Ageles and other points in California.

Judge Williams of Phoenix, who was in Cranbrook a few days ago, is about seven foot in height. In case he was pushed the judge could use a double barreled shot gun for a pair of trousers. He has a brother taller than he is but not quite as fat.

Among the arrivals at the Cranbrook Thursday were, J. A. Broley of Fernie N. Bangs of Spokane, R. K. Dawson of Nelson, W. Tarrant of Marysville, R. L. Brown of Nelson, F. W. Webster and S. H. Smith of Toronto.

Thomas E. Kelley, who was the nominee of the Labor party last election, was in Cranbrook Sunday. He came up to see his brother who is ill in the hospital. Tom always has a boost for Moyie, believing it to be one of the best silver-lead camps in the world.

Ranchers, along the Kootenay river, owing to the continued cold weather are expressing much uneasiness relative to high water. There is danger that if it remains cool until the latter part of May, then hot weather in June, it will cause exteme high water.

John Leask, on Thursday evening was experimenting with a view of determining as to whether there was anything in the ash-burning reports. Well the stove was at a white heat, and it took several buckets of water to prevent it melting and setting the shack on fire. John, says that ash-burning is a success, but no more experimenting goes. Mr. Baker, a recent arrival from "b'old Hingland" kindly suggested that the bloody fire-hose should be called h'out.

On Sunday next, April 28th, anniversary services will be held in connection with the Methodist Sunday School. Mrs. Hall of Fernie will deliver an anniversary address in the morning and afternoon, also an address in the evening. Mrs. Hall is spoken of as a fluent and attractive speaker.

The Cranbrook Trading Company have got in a car load of swell buggies.

Capt. G. Pumpelly was down from Luke Creek Thursday on mining business.

"British Consols" Plug smoking tobacco at Mighton's Cigar Store.

Engineer J. H. Caslake and E. R. McMahon were at Calgary this week on business in the interest of the B. L. E.

Mrs. Wm. Tate who has been visiting her son Ross Tate at Lethbridge returned home Tuesday.

B. S. Short was busy this week decorating the drug store of Chas Reid which now presents a very attractive appearance.

Mrs. J. G. Cummings will be at home, at her residence on Fenwick avenue on the afternoon of May 2nd and 3rd.

Mrs. J. H. King will receive at her home on Armstrong Avenue every 2nd and 3rd Tuesday of each month.

J. S. Rogers, bookkeeper for the East Kootenay Lumber Co., of Jaffray, spent Sunday last in Cranbrook.

Crickets were heard this week, and the next thing to be heard will be the "beg pawdon" of cricketers.

A. R. MacKenzie, R. McPherson, and F. J. Anderson of Winnipeg spent Sunday last in Cranbrook.

Mrs. E. Small and children arrived from Spokane Sunday, where they have been visiting friends for the past two weeks.

During the past two weeks Judge Wilson has been holden sittings of the County Court in Revelstoke, Golden and other points in his judicial district.

J. P. Fink and W. T. Reid were representing the Cranbrook Board of Trade at the conference of Miners and operators at Fernie this week.

A regular monthly meeting of the Cranbrook School Board will be held at Mr. J. A. Harvey's residence on Monday next at 8 p. m.

J. G. McCallum was at Fernie this week looking over the preparatory movements towards the construction of the Dominion building in that city.

It looks to a man up a tree as if Cranbrook's new chief of police meant business. This week he arrested a man for playing a piano in one of the houses on African row.

Dan. Howe of Marysville was at the hospital this week with a dislocated shoulder, he was attended by Dr. J. H. King and J. Coffin. He returned to Marysville Friday.

A. Watts, A. Leitch, Geo. Jewell, A. F. Krappell and Mr. Joyce were attending a meeting of the Mountain Lumbermens Association at Nelson during the early part of this week.

Engineer Alf. Killens returned from Calgary last Friday. Alf is wearing a coat of plaster of paris which fits him very closely, but his back which was seriously injured is now getting much better.

The Conservative meeting which was to take place on Thursday evening did not materialize, only a small number being present, it was decided to postpone the meeting until next week.

G. J. Bury, assistant general manager and R. R. Jameson, general superintendent of the C. P. R. came in on a special Tuesday evening, Mrs. Bury and Miss Monchamp accompanied Mr. Bury. The party left on Wednesday morning going west.

J. P. Fink returned Friday from Fernie where he has been attending a conference of miners and operators in an effort to bring about a more friendly relation between those interested. Mr. Fink says that by Tuesday next all the miners will be at work, pending an investigation by the Dominion commissioners.

Additional Funds For Cranbrook Riding.

An additional sum of $600 has been granted by the provincial legislature for roads, trails and bridges in Cranbrook riding.

Also a sum not exceeding $5,000 to defray the expenses of public works, (works and buildings) offices at Cranbrook, the combined government and municipal building.

WILL WORK MONDAY.

Special to the PROSPECTOR.

Fernie, April 26:—On advice of National Vice-President Lewis and district President Sherman, men have decided to return to work Monday pending a settlement by the Dominion government Board of conciliation, if other collieries in the Pass are agreeable.

THE FERNIE COAL SITUATION

An Arrangement has Been Reached Pending an Investigation. The Men Will go to Work Tuesday.

Special to THE PROSPECTOR.

A. Late report from Fernie received at 4 p. m. Friday says that an agreement has been made between miners and operators whereby the men agree to go to work by next Tuesday, pending an investigation by the Dominion special commission.

The latest news from Fernie is most encouraging, and there is much hope of a final settlement. The members of the various Boards of Trade have left for their homes, and a speedy resumption of work is possible.

Special to The Prospector.

Fernie April 26.—After many conferences which has resulted in a failure to agree upon terms of a new settlement, a mass meeting was held in the Opera House yesterday afternoon, which was addressed by Hon. W. Cushing, Mackenzie King, Vice president Lewis and district president Sherman. Hon. Mr Cushing's statement that the Alberta Legislature at its next session would enact an eight hour law from bank to bank, had great weight and did more to determine the men to return to work, pending an investigation than all other statements and explanations. After this mass meeting adjourned a closed meeting of the miners was held which lasted to after midnight. It was decided to submit this proposition," to go back to work pending the investigation of the old agreement terms", to the several local unions, and it is believed that favorable action will be taken by all unions, and the men will be back at work early in the coming week.

It was feared at times that the unreasonable attitude of manager Lindsey against the unions would prove an unsurmountable barrier to any pacific result, but fortunately for his company, as well as all other interested parties peace has been restored for a time at least.

It is rumored that Cranbrook is to have a new Opera House, that arrangements have been completed to build on lots No 29 and 30 in block 90. These lots are situated on Norbury avenue, just across the street from the Canadian hotel.

A match game of basket ball was being played at the Gymnasium on Friday evening between the "gym" team and the banks, the result was not known at time of going to press.

Every traveller who passes through the mineral and agricultural regions of Southeast Kootenay, whether expert or novice, is impressed with the great extent of the territory over which this wealth is distributed.

LAURIER THROWS COLONIES DOWN

London Opinion is That Premier has Sided With "Old Bureaucracy."

The London, England evening Post strongly attacks Laurier for his attitude on the question of the imperial council and the colonial office secretariat and editorial alludes to his strange defection from the cause of the imperial alliance and assisting Lord Elgin to bring about further subordination of the conference to the colonial office. Richard Webb writes, "It seems almost incredible that Laurier should have ranged himself on the side of the old bureaucracy against the self-respecting ambition of colonial nationalism. shall it be said of him that he stood silent, if he not actually lent hand, while the bureaucracy strangled in its cradle the imperial off-spring of Canadian nationalism?"

The Standard understands the subject of the government's attitude towards the question of the colonies' share in naval defence will shortly come before the conference and that the solution proposed by the British government consists of supplying ships and material while the colonies find the men.

Help the Salvation Army's Self-Denial Fund.

Once each year the Salvation Army sets aside a week for what they call their "Self-Denial Effort," and the members of the organization deny themselves of everything possible in order to contribute their mites to help swell the general fund collected during this special period. For the week commencing May 4th to 11th this year the comrades of the local branch of the Army in Cranbrook will go out among their friends, soliciting donations to help carry on the noble work of this organization. Have you a care for the good work the Army is doing all over the world? Have you a pride in the splendid good they do? and the means to express in a substantial way your interest in their labors among you? The opportunity is at hand, and it ought not to be allowed to slip away unhonored.

Surely Cranbrook will not permit the self-denial subscription list to be passed without having contributed every cent that may be needed for helping the Army carrying on the good work. He gives much who gives his mite in a worthy cause; it should be your pride and your pleasure to list your name as a subscriber in this behalf.

The officers in charge of the Cranbrook corps, Capts. Jessie Moore and Davison have labored faithfully and well in this place and are deserving of the aid and support of our people.

"Westover" plug smoking tobacco at Mighton's Cigar store.

Masquerade Ball.

The Masquerade ball given by the C. P. R. Club on Wednesday evening was a complete success, and all present enjoyed themselves to the utmost. Miss Lillian Tannhauser captured first prize, representing a golden fairy. A special prize was awarded to Miss Caldwell. Mrs. Lester Clapp received a prize for ladies comic costume. F. K. Beach 1st prize for gentlemen's costume, with Clarence Darling a close second.

Dick Fraser as "the widow" captured Constable Morris when the widow reported her loss of jewelry, and then the boys smiled.

The C. P. R. Club are to be congratulated for the success and satisfactory manner in which all their dances have been conducted

The Prospector.
ESTABLISHED 1895
A. B. Grace,
PUBLISHER AND EDITOR.

The Prospector.

SATURDAY, APRIL 27, 1907

IT is beyond question that the present year will be one of great progress in Cranbrook. There is not a city in the province better located for business than Cranbrook. It does not need a prophet to foretell what the future has in store for us. The present season promises great things for the entire district, and if ever a mining or lumbering section was destined to witness a rapid and substantial growth, it is that portion of country of which Cranbrook is the distributing point.

* * *

The lands of the Upper Columbia and Kootenay valleys, between Cranbrook and Golden, are much sought after. These valleys are particularly adapted to fruit culture (both large and small) and mixed farming. Now that the lands of the Similkameen and Okanagan have been nearly all taken up, the well-to-do settler has turned his feetlets towards the valleys of the Columbia and Kootenay. This is an excellent country for stock raising the winters being so mild that cattle can graze out the year round. When the Kootenay Central railway is constructed, settlers will rush to the fertile spots of these valleys, and the price of land will soar skyward. The trade of these valleys is tributary to Cranbrook.

* * *

We have seen butter strong enough to walk, but last Sunday we saw a little butterfly.

* * *

A large number of fruit trees will be planted in the vicinity of Cranbrook this spring. In five years Southeast Kootenay will be the orchard of British Columbia.

* * *

The Phoenix Pioneer asks "What will Sir Wilfrid Laurier do if Premier McBride's suggestions for better terms to this province are listened to in London." Why! just write to the Ottawa machine and the G. T. P., and say that Mr. McBride was "it," and that British Columbia was right in her demands.

* * *

News attracts readers. Thus circulation is won. Advertising patronage is the easy and sure reward of circulation. This is the foundation upon which the Prospector is established.

* * *

Sir Wilfrid Laurier and Hon. Richard McBride are both in London; the meeting of Colonial Premiers in session, and it is dollars to cents, that Sir Wilfrid, will find that he is up against the real thing when McBride presents British Columbia's case to the conference.

* * *

The Phoenix Pioneer wonders what the railways of the country will do if the increase of business keeps up in the same ratio as for the past year. This is easy, the C. P. R. will build the Kootenay Central railway, just to keep things moving.

* * *

It is the expression of many that General Superintendent Lindsey of the Crow's Nest Pass Coal Company would make a czar more overbearing than the present czar of Russia, providing he had the job.

* * *

Pilgrims, do not knock. Lift the latch and walk in.

* * *

We ask our friends everywhere in the district when they "light onto" a piece of news to send it in to us. The district will be benefitted, and the Prospector will be thankful.

* * *

There is no competition in patriotic howling; but there is in competitive railway service.

* * *

The past year has been marked by a marvelous growth in general business, as well as in the lumbering industry of Cranbrook district, an era of prosperity for the entire district seems to have set in.

HILL & CO.

Have decided to unload their mammoth Stock of Ladies and Mens Furnishings and Furniture and if prices count for anything will do it very quickly

We will quote you

Mens' and Boys' Shoes

At such prices that will make you think we never did intend to pay for them

Imagine a man's Box Calf Shoe worth $3.50 which we will sell at $1.75. A bunch of odd lines to clear at $1.25 worth any where from $3.00 to $5.00

We bought 300 pairs of travellers samples of American Shoes. This line we got Free of Duty and at 20% off for Cash. Just come and listen to us talk shoes.

20th Century Brand Clothing

And now about Clothing. We have the famed 20th Century Brand Clothing.

Clothing that will distinguish you from other men by their Style, Fit and Appearance.

This line we will sell for the next two weeks only at the exact wholesale cost, viz: $12.00, $14.00, $16.00 and $18.00. Regular $20.00, $22.00, $24.00 and $28.00

We have 500 Suits of other makes that we will sell at $3.50, $5.50 and $7.50. Regularly sold at $6.50 9.50 and 15.00.

BOYS SUITS

We have a bunch of Boys Suits to sell at 1.75. Some of them really worth 5.00 and 6.00.

IN BOYS SHOES

Even the wholesale cost will be lost sight of.

In Dress Goods, Linens, Table Linens, Sheeting, etc. we will sell at even less than wholesale cost.

FURNITURE. We will be pleased to show you and quote you prices on this particular line also Carpets.

The fact is simply this: We are under heavy obligations to the Bank and Wholesale Houses and must dig up a certain amount of money in a limited length of time. So come early and listen to our army of good natured clerks tell you the story of their lives and how we turn over the cash each day to the bank.

N.B.—Each day we are putting on a Special Line FOR THAT DAY ONLY Come and see what it is.

HILL & CO.

CRANBROOK'S GREATEST STORE

W. R. BEATTY
Undertaker.
Embalmer.
Funeral Director
CRANBROOK, B.C.

"THE PALM"
CANDY KITCHEN

Made in the shade of the Old Apple Tree.

Maplewood ICE CREAM

Fresh Made Every Day
AT THE
"THE PALM"

TELEPHONE NO. 141.

SIMPLE STRONG

SILENT OFFICES EVERYWHERE SPEEDY

Machines to Rent

A Full Stock of Needles and Accessories

Fred. W. Swain
AGENT
Cranbrook, B.C., Armstrong Ave

Cordwood for Sale.

I am prepared to supply, good dry stove wood, in any length or quantity. Leave orders with G. T. Rogers, the grocer, Beale & Elwell.

R. S. Baron

Spring Laziness

Is but a condition caused by impure, impoverished blood and sluggish vital organs. It's a condition resulting largely from mode of living during the cold months. It is easily remedied, however, if you take our

Sarsaparilla Compound with Iodides

It only takes a few doses to change that dull feeling to one of buoyancy. The remedy stimulates and and strengthens all the important organs of the body, cleanses the blood, tones the nervous system, aids digestion and clears the complexion. We guarantee it to give satisfaction in every case.

Price $1.00 per bottle

C. E. REID & CO.,
Phone 74 **The Druggists.**

Store closes at 9 p.m. excepting Saturday nights and evenings before public holidays.

Centrally Located Electric Lights

Manitoba Hotel
Under New Management

Headquarters for mining men and old timers.

When you want a good place to stop come to the Manitoba.

D. A. McDONALD, MANAGER

We Give You Your Money's Worth

PHONE 56.

The Quality Store

GOLD SEAL TEA

Groceries, Fruit, Confectionery, Cigars and Tobaccos

Special attention given to each order no matter how small. Good goods and prompt delivery "Our Motto".

CAMPBELL & MANNING

...SAW YOUR WOOD...

WITH A
FAIRBANKS-MORSE GASOLINE ENGINE

It's the most perfect running engine you can get. The latest equipment for sawing wood.

THE BEST IS THE CHEAPEST

PATMORE BROS. Plumbing, Roofing, Heating and Blower Work.
SOLE AGENTS

C. C. C.

Calgary Cattle Co.

Fresh and Salted Meats
Fish and Poultry in Season

Orders by mail will receive prompt and careful attention

Order by Phone 45

Cosy and Comfortable Rooms Headquarters for Mining Men

Royal Hotel

Marysville, B.C. A. P. CHENETTE, Manager

The above hotel has been recently erected, and neatly furnished throughout. The Bar is supplied with the best brands of Liquors and Cigars.

CENTRAL HOTEL

Marysville, B.C. COLE & HANDLEY, Prop.

The Leading Hotel of the St. Mary's Valley. Nice airy rooms newly furnished. Table as good as any in Kootenay.

GOOD SAMPLE ROOMS

Professional.

Harvey, McCarter & Macdonald
BARRISTERS AND SOLICITORS
CRANBROOK, - B.C.

W. F. GURD
Barrister
Solicitor, Etc.
Cranbrook - - British Columbia

G. H. Thompson
BARRISTER & SOLICITOR
NOTARY PUBLIC
OFFICE REID BUILDING
Cranbrook, B.C.

THOMAS McVITTIE.
P.L.S. & C.E.
Fort Steele B.C.

DR. E. W. CONNOLLY
Physician and Surgeon
OFFICE ARMSTRONG AVE.
HOURS: 9 to 11 a.m. 2 to 4 p.m. 7 to 8 p.m.
Phone Office 105 Residence 109

CRANBROOK AERIE 967
F. O. E.
FRATERNAL ORDER EAGLES
Meet every Friday at 8 p.m.
Visiting Brothers Cordially Invited
CHAS. SMITH, W. President
M. D. BILLINGS, Secy.
Aerie Physician, P. O. Box 28.

Rocky Mountain Chapter
NO. 125, R. A. M.
Regular meetings:—2nd Tuesday in each month at eight o'clock.
Sojourning Companions are cordially invited.
WM. F. TATE, Scribe E.
Box 4 CRANBROOK, B. C.

ANCIENT ORDER OF FORESTERS
Court Cranbrook 8943
MEETS 2ND AND 4TH TUESDAYS
IN PATMORE'S HALL
Visiting brethern cordially invited
C. R., A. McCOWAN.
Secretary, T. MARSHALL

Portraiture by Photography
AND
Artistic Picture Framing
ARE OUR
2 SPECIALTIES
Prest Photo Co.
Studio.
Baker St. Cranbrook, B.C.

W. CRAIG
MASONRY
Steam Boilers and Furnace Work a Specialty.
Cost and Stock Estimates Furnished Upon Application.
P.O. Box 834. Cranbrook, B.C.

D. J. JOHNSON
Carpenter & Builder
Good Work at Reasonable Price
Office and Workshop Lewis St

NOTICE.

Notice is hereby given that sixty days after date I intend to apply to the Chief Commissioner of Lands and Works for permission to purchase the following described land in South East Kootenay:

Commencing at a post planted on the east bank of the Moyie River and on the south boundary of Pre-emption Record No. 1017. Thence east twenty chains (20.00), thence south seventy chains (70.00) more or less to a point due east of M. Provenzano's southwest corner post. Thence west to the Moyie River. Thence northerly up stream to the place of beginning.

E. Benedetti
H. H. McVittie, Agent
Dated this 31st day of October, 1906.

NOTICE.

Notice is hereby given that 60 days after date I intend to apply to Commissioner of Lands and Works for permission to purchase the following described lands situate in East Kootenay District on the Moyie river about one and one-half miles north from the International Boundary Line, at the mouth of Little Moyie River: commencing at a post planted on the west boundary line of the Canadian Pacific Railway right of way about 30 chains north of mouth of Little Moyie River, and marked "North east corner post," thence 20 chains west, thence 40 chains south, thence 20 chains east, thence 40 chains north along the boundary line of Canadian Pacific Railway right of way to place of begining

March 16th, 1907
A. J. Kent, Locator.

Corporation of the City of Cranbrook

BY-LAW NO. 38

A By-Law to Grant Certain Privileges to the Cranbrook Electric Light Company, Limited

WHEREAS the Municipal Council has power to pass a by-Law for licensing and regulating electric light and telephone companies and for authorizing the use of the public highway by said companies

AND WHERE S By-Law No. 33 certain regulations are set forth under which the privilege to erect poles, pillars, posts, or other appliances and to string wires thereon, for the conveyance of electricity, for the use of telephones and illuminating purposes, through and along public highways of the City of Cranbrook, have been set forth and enumerated.

AND WHEREAS, the Cranbrook Electric Light Company, Limited, has made application for leave to continue its present electric light and telephone system and to extend the same.

AND WHEREAS a petition signed by more than one-fifteenth of the electors entitled to vote on this By-Law, was, on the 20th day of March, 1907, presented to the Municipal Council requesting that the same be submitted to the rate payers

AND WHEREAS it has been deemed expedient to grant to the said company certain privileges in connection with their said system.

THEREFORE, the Municipal Council of the Corporation of the City of Cranbrook in Council assembled, enacts as follows:—

(1.) Subject to the fulfillment of the terms, conditions and privileges in said By-Law No. 33, and in this By-Law hereinafter contained, which terms, conditions and privileges and the due fulfillment thereof are to be taken and considered as conditions precedent to the enjoyment of the rights, powers and privileges hereby granted the said the Cranbrook Electric Light Company, Limited, and its successors and assigns hereinafter called "the Company" are hereby granted for a period of twenty-five years, from the date of the contract hereinafter mentioned, the right and privilege, (not however an exclusive right and privilege,) of erecting and maintaining poles, posts and pillars, and of stringing, stretching, laying, repairing and operating wires for the conveyance of electricity, for the use of telephones and illuminating and power purposes, in, over, upon, along and across any and all public highways of the City of Cranbrook; and of constructing, equipping, operating and maintaining a telephone and electric light and power system and service in the City of Cranbrook.

(2.) The Company shall erect and maintain such poles, posts and pillars, and string, stretch, lay, maintain, repair and operate such wires in such a manner as not to interfere with the full and unobstructed use of the public highways of the said City; and shall place such poles at such points and shall stretch such wires at such heights and do all acts and things, as shall be in conformity with said provisions and regulations contained in By-Law No. 33.

(3.) Whenever any person, firm or corporation shall have obtained lawful authority from the Council to remove any building, structure or edifice through or across any public highway of the said City of Cranbrook, and the wires of the Company shall obstruct prevent or interfere with such removal, the Company shall within twenty-four hours after notice in writing from the Council or the Chairman of the Works and Property Committee, remove or raise such wires so as to allow an unobstructed passage for such building, structure or edifice; the expense thereof to be borne one half by such person, firm or corporation and one half by the Company. Provided that the Company shall not be required to remove or raise any wires contained in cables.

(4.) All wires contained in cables shall be strung at a height of at least 25 feet from the ground.

(5.) Whenever it shall be necessary, in grading, removing, altering or otherwise working upon any public highway of the said City, to remove any poles, posts or pillars now standing belonging to the Company and which it is then apparent would be permanent obstructions, the Company shall, upon receiving twenty-four hours notice from the Council, or the Works and Property Committee, remove such poles, posts or pillars; and if the Company shall neglect or refuse so to do, such poles, posts or pillars may be removed by the City at the expense of the Company, such expense to be recoverable with costs from the company in like manner as municipal taxes. This paragraph, however, shall not apply to poles, posts and pillars hereinafter placed and erected pursuant to the provisions of By-Law No. 33 and of this By-Law.

(6.) The company shall in the exercise of the rights and privileges hereby granted operate its said system and maintain the same in the best manner and with the best appliances available, for the protection of the persons and property of the public.

(7.) The Company shall be liable for and shall indemnify the City of Cranbrook for all damages arising out of the construction and operation of its said system.

(8.) The Company shall so operate its system that there shall always be available to consumers and customers within the municipality a uniform supply of electricity for illuminating purposes by night up to its available power, and by day so soon as the Company shall have in operation a water power system, of at least 110 voltage, and steady and regular usuage of telephones, day and night service; and if at any time the service of electric lights or telephones shall not, in the opinion of the Council, fulfill said requirements; and upon failure of the Company, without just cause being shown, to rectify the same forthwith after 48 hours' notice in writing given them by the City, the Council may by resolution, forfeit such rights and privileges herein granted, and annul and declare void the contract hereinafter mentioned.

(9.) The rates to be charged to consumers and customers within the Municipality, by the Company, shall be not more than as follows:—

FOR ELECTRIC LIGHTS

	Lights of 16 Candle Power	Number of Lights	To Midnight	All day & night service
To Stores.....		1 to 5.....	$1.10.....	$1.40 per month
To Offices.....		6 to 15.....	.95.....	$1.25 per month
To Hotels.....		16 and upwards....	.80.....	$1.10 per month

And for 32 candle power lights, double the above rates, and for 8 candle power lights, one half the above rates, and other candle power lights in the same proportion.

To dwelling houses, 16 candle power, 75c. per month, per light.

To dwelling houses, 8 candle power, 50c. per month per light.

With a discount of ten per cent (10 p. c) to consumers paying on or before the 10th day of the month.

Meter rental, 25c. per month.

Meter rates for stores, offices, hotels and private houses, 20c. per Kilo Watt hour, with a discount in the case of stores, offices and hotels of 15 per cent, and of dwelling houses of 25 per cent to consumers paying on or before the 10th day of the month. To lodges, churches, theatres, public halls and sample rooms using lights not more than 13 lights in the month, one-half of the business flat rate; for over 13 lights to 22 nights in the month, three-fourths of the business flat rates; for over 22 nights in the month, the full business flat rates.

For arc lights, to midnight, $5 per month.

For arc light, all night, $10 per month.

Provided, however, that the minimum rate to be charged by the company shall be one dollar ($1) per month, including meter rental.

The said rates for electric light shall be reduced ten per cent (10 %) to consumers when the proposed new plant of the company is installed and in operation, in addition to the cash discounts above mentioned.

FOR TELEPHONES.

For dwelling houses, $2 per month.

For all places other than dwelling houses, $3.30 per month.

Subject to a discount of 10 per cent to consumers and users paying in advance on or before the 10th day of the month

Subject, however, to reduction by the company from time to time with the approval of the council; and it is made precedent to the enjoyment of the rights, powers and privileges hereby granted, that the company shall not directly or indirectly increase the said rates to any consumer or consumers within the municipality, provided that, if the company, or the consumer so desires, a meter shall be installed by the company, subject to an appeal to the municipal council in case the installation of a meter is unreasonable or inequitable to either party.

10. A contract embodying the provisions hereof and covenants on the part of the company to conform and to fulfill all the matters and provisions hereby required of it, shall be drawn and shall be executed by the City of Cranbrook, and the Company within one month after the date on which this Bylaw shall take effect.

11. This Bylaw shall take effect and be of force on and after the twentieth day of May, 1907.

12. This Bylaw may be cited as "The Cranbrook Electric Light Company, Limited, Bylaw."

Read the first time on the 3rd day of April, A. D. 1907.

Read the second time on the 3rd day of April, A.D. 1907.

Read the third time on the 29th day of April, A.D. 1907

Received the assent of the electors on the day of May, A. D. 1907.

Reconsidered and finally passed and adopted on the day of A.D. 1907.

Take notice that the above is a true copy of the proposed By-Law upon which the vote of the Municipality will be taken at the Council Chambers, Baker Street, in the City of Cranbrook, B. C., on Friday, the 10th day of May, A. D. 1907, between the hours of nine o'clock (ten o'clock local time) in the morning, and seven o'clock (eight o'clock local time in the evening.

Thos. M. Roberts
Clerk to the Municipal Council.

AGREEMEMT

Between the Corporation of the City of Cranbrook and the Cranrook Electric Light Company, Ltd.

THIS AGREEMENT entered into this day of . A.D. 1907.

BETWEEN:

The Corporation of the City of Cranbrook, hereinafter called the "City,"
Of the first part.
AND
The Cranbrook Electric Light Company, Limited, hereinafter called the "Company,"
Of the second part.

WHEREAS, by Bylaw No. 38 of the City of Cranbrook, certain privileges have been granted to the Company subject to the conditions and regulations set forth in Bylaws Numbers 33 and 38 of the said City.

AND WHEREAS, by the said Bylaw it is provided that a contract embodying the provisions of the said By-law No. 38 and covenants on the part of the Company to confirm to and fulfil all the matters and provisions in said Bylaw required of it, shall be drawn and shall be executed by the City of Cranbrook and the Company within one month after the date on which the said Bylaw took effect.

AND WHEREAS, in the said Bylaw it was further provided and enacted that the same should take effect and be of force on and after the day of May, 1907.

AND WHEREAS, the said Bylaw duly received the assent of the electors of the municipality on the day of May, 1907, and was duly registered and became an existing Bylaw of the City on the day of May, 1907.

NOW THIS AGREEMENT WITNESSETH that pursuant to the said Bylaw No. 38 and to the premises, the parties hereto agree in manner following, that is to say:

1. Subject to the fulfillment of the terms, conditions and privileges in said Bylaws Numbers 33 and 38, and in this agreement contained, which terms, conditions and privileges and the due fulfillment thereof are to be deemed and considered as conditions precedent to the enjoyment of the rights, powers and privileges hereby granted, the Company is hereby granted by the City for a period of twenty-five years from the date hereof the right and privilege (not, however, to be construed as exclusive) of erecting and maintaining poles, posts and pillars, and of stringing, stretching, laying, repairing and operating wires for the conveyance of electricity, for the use of telephones and illuminating and power purposes, in, over, upon and along and across any and all public highways of the City of Cranbrook; and of constructing, equipping, operating and maintaining a telephone and electric light and power system and service in the City of Cranbrook.

2. As a condition precedent to the granting of such privileges, the Company further agrees to and with the City that it will furnish to the City for street lighting purposes, standard lights of at least 110 voltage, wheresoever the City may require the same within the corporate limits of the City as the same now exist or as they may hereafter be extended, and in such numbers and of such power as the City may require to the extent of the Company's available power and so long as the Company may be operating in Cranbrook, at the following rates, that is to say:

Arc lights, $10, and 16 candle power lights, $1.10 per month, for street lighting purposes, and light for other purposes according to the Company's tariff. And the Company agrees to and with the City that they will supply and maintain in good repair, all lamps, carbon and other things necessary for the maintenance of the said lights free of charge.

And the Company further covenants and agrees with the City that they will so soon as their proposed new plant is installed and available for use, make a reduction to the City of fifty per cent (50 %) on the above rates for the first thirty-two 16 candle power lights used by the City, and of twenty-five per cent (25 %) on the above rates for all other lights used by the City.

And for all such purposes the Company shall erect and maintain all poles, wires and other electrical apparatus along such of the said streets of the City as may be necessary to carry out the agreement as to lighting hereinbefore contained and to do the same promptly and in a workmanlike and skillful manner.

3. And the City covenants and agrees to pay for the said lights at said rates, monthly, provided, however that the City may at any time upon giving three month's notice in writing to the Company terminate this contract, so far as the sections effecting street lighting and the supply of electric lights to the City are concerned.

4. The Company covenants and agrees with the City that they will within two years from the date of this contract, instal and maintain an electric light system of not less than five hundred (500) electric horse power.

And it is understood and agreed by and between the City and the Company that the consumers within the Municipality, shall have a first claim on all available power, subject to reasonable notice given to the Company.

5. And the Company agrees to and with the City that they will immediately upon this agreement becoming operative, deposit in the Imperial Bank of Canada at Cranbrook, B. C., for a period thirty (30) days, Twenty Seven Thousand Dollars ($27,000.00) worth of the capital stock or shares of the Company to be sold at par to the City or to bona fide residents of the City; and that they will not during the said period of thirty (30) days in any way otherwise deal with or dispose of the said stock or shares.

6. It is expressly understood and agreed by and between the parties hereto that the powers and privileges herein and in said By-Law No. 38 granted by the City to the Company, shall be construed to mean and include only such privileges as the City can lawfully grant, and the City shall be in no ways liable to the Company for the non-enjoyment by the Company of any of the rights and privileges herein granted which the City has not the lawful power to grant.

7. And it is further understood and agreed by and between the parties hereto that this agreement shall be binding on and enure to the benefit of the parties hereto their and each of their successors and assigns.

IN WITNESS WHEREOF the "City" has hereunto caused its corporate seal to be affixed and the hands of its Mayor and City Clerk to be set; and the "Company" has hereunto caused its corporate seal to be affixed and the hands of its President and Secretary to be set on the day and year first above written.

Signed, Sealed and Delivered in the presence of

THEY WOULD LAUGH

And the Tone of the Laugh Would Not Be Pleasant.

"I have never appealed to sentiment, and I never will," said the President of the Slater Shoe Company As a business product I contend that the Slater shoe at $5 is better value than any imported shoe selling in Canada for $6."

The extra dollar is the customs import, and this the consumer must pay. Not only does he pay, but he gets a shoe which is not made to withstand the more rigorous climatic conditions of Canada.

That this contention for the Slater shoe is upheld is proven by its wonderful sales in other countries besides Canada. Residents of the foreign countries who buy the Slater shoe would laugh at the folks who are cajoled into paying more money for a shoe when they could buy the real Slater shoe.

REID & Co., Cranbrook, B.C.

C. H. DUNBAR
BARRISTER, SOLICITOR and NOTARY PUBLIC.
Cranbrook, B.C.

CANADIAN PACIFIC RAILWAY
DAILY
DIRECT SERVICE
TO
SPOKANE
VIA
Kingsgate
AND
SPOKANE
International Ry

15.40 Ar	CRANBROOK	Lv	11.25
11.20 Ar	KINGSGATE	Lv	11.00
10.50 Ar	BONNERS FERRY	Lv	15.20
9.00 Ar	SAND POINT	Lv	16.55
8.00 Lv	SPOKANE	Ar	20.00

For further information, rates, folders, etc., apply to
J. MOE, local agent, or write,
E. J. Coyle, A.G.P.A., Vancouver
J. S. CARTER, D.P.A., Nelson

The Prospector.
SATURDAY, APRIL 27, 1907.

OBSERVATIONS

BY THE YOUNG MAN

Buck up! Boost "Beautiful Cranbrook," the hub of the Kootenays.

Here is the latest in the query department: "What is a Liberal?"

The opposition in the provincial house looks like a false alarm.

B. C. does not stand for British Columbia—but Boost Cranbrook.

A dispatch states that gold has been discovered in Vancouver. We wonder if the "Old Man" dropped his pocket book while in the city of clams.

It's all off with the Crow's Nest Pass Coal company now. The Cranbrook board of trade last Friday night passed a resolution favoring government ownership of coal mines. The local board of trade may now be classed as socialistic.

C. P. R. employees Sunday wore a 9x16 smile. 'Twas payday.

Big Big Galliher, M. P. for Kootenay, was married last week to an American lady in Detroit. Bill believes in free trade with Uncle Samuel—along matrimonial lines.

Many people in Cranbrook take a dislike to the color blue—especially if it is a blue paper. A paper was served on one man this week, and after opening it up he remarked: "Gee, this is an order to hit the pike. I thought it was a Seidlitz powder."

Wood assays $10 a cord in Winnipeg. How would you like to be the woodman?

The Winnipeg board of trade has passed resolutions advocating the bringing in of cheap Chinese labor. Cheap labor never built up any town. If the Winnipeg board of trade want to live in a city of cheap labor its members should move to Canton, China, where the standard wage is two cents a day.

Cranbrook never had a boom and the chances are never will. It has steadily grown from a one store hamlet to a city of importance, and is today the chief distributing point for the camps north, south, east and west. The motto of the citizens is: "We will never quit boosting until Cranbrook is the chief city in the province."

The citizens of Moyie are making an effort to stop the evil habit of studying hole cards.

Jim Grier has purchased the Greenwood Ledge from Colonel Lowry. Jim is well known throughout Southeast Kootenay, having passed through Cranbrook several times by hand. Although born in Bruce county, Ontario, where agricultural journalism flourishes, Jim is no hayseed thought moulder. He is an able editor and a good printer. The colonel intends making a tour of the cent belt lecturing on "The difficulties of making a four flush win."

Here is a springlet that the Prospector devil sprung the other morning before breakfast:

From off the running rivulet
The icy chain is thawed,
And the quacklet of the ducklet
In the land is heard abroad.

And the songlet of the birdlet
Re-echoes through the air,
And the bawlet of the bullet
Is heard in meadows fair.

And the croaklet of the froglet
Makes the evening shadows ring,
All of which moves me to mention,
Gentle reader, this is spring.

P. S.—Poetry like the above should be encouraged.

L. COHN
Tailor & Importer of Fine Woolens.
Cranbrook, B.C. Armstrong Ave

CRANBROOK HOTEL
Guests Comfort a Specialty Good Stabling in Connection
Nearest to railroad depot. Has accommodations for the public unequalled in Cranbrook.
Hot and Cold Baths
HOGGARTH & ROLLINS Proprietors

Dominion Meat Co., Ltd.
Phone 57 Head Office Calgary.
WHOLESALE AND RETAIL DEALERS IN
All Kinds of Meats
Flour and Feed. . .
Our meat is always fresh, as all our beef is killed in Cranbrook.

L. CLAPP W. ROLLINS
Wentworth Hotel
Baker Street, Cranbrook, B.C.
Lighted By Electricity
Heated By Hot Air
Comfortable Bedrooms
First Class Dining Room
HEADQUARTERS FOR TOURISTS AND OLD TIMERS

NORTH STAR HOTEL
Kimberley, B. C.
H. W. DREW, Proprietor.

FOUND ON BAKER ST., ONE DOOR WEST OF HILL & CO. The only place in town that can make life worth the living.
The Cosmopolitan Hotel
E. H. SMALL, Manager

ABATTOIR AND COLD STORAGE CALGARY, ALTA
We are now Receiving Shipments of
Fresh Caught Salmon & Halibut
BY EXPRESS FROM THE COAST
Phone Your Orders PHONE 10
P. BURNS & Co., Ltd.
Head Office, Calgary, Alberta
Main Office for East Kootenay, Cranbrook, B. C

GEO. R. LEASK & Co
BUILDERS AND CONTRACTORS

Plans, Specifications and Estimates
FURNISHED ON APPLICATION
All kinds of building material constantly on hand.

NOTICE.

Take notice that sixty days after date I, the undersigned intend to apply to the Chief Commissioner of Lands and Works at Victoria, B. C. for permission to purchase the following described lands in East Kootenay.

Commencing at a post planted at the north east corner of Lot No. 6201, thence east 72 chains, more or less, to the south east corner of Lot No. 14, thence south eight chains, more or less to the north boundary of Lot No. 6432, thence west thirty-one chains and twenty links to the north west corner of Lot No. 6433, thence south nineteen chains and forty six links to the north west corner of Lot No. 6434, thence west forty-one chains to the east boundary of Timber licence No. 8293, thence north twenty-seven chains and forty-six links to the place of commencement, containing one hundred and ten acres, more or less.

Arthur Hein.
David Breckenridge, Agent.
12 Dated February 27th, 1907.

NOTICE.

Sixty days after date, I, the undersigned intend to apply to the Chief Commissioner of Lands and Works at Victoria B. C. for permission to purchase the following described lands in East Kootenay.

Commencing at a post planted on the East line of Lot 3001, twenty chains north of the south-east corner of said Lot 3001, thence north twenty chains, thence east eighty chains, thence south twenty chains, thence west eighty chains to place of commencement, containing 160 acres, more or less.

Matthew Breckenridge.
David Breckenridge, Agent.
12 February 27th, 1907.

TIMBER NOTICE

Thirty days after date, we the undersigned, intend to apply to the Chief Commissioner of Lands and Works at Victoria, B.C., for a special licence to cut and carry away timber from the following described lands in East Kootenay:

Commencing at a post planted 120 chains west and 40 chains north of the northwest corner of timber licence No. 8256 and running west 80 chains, south 40 chains, east 40 chains, south 80 chains, east 40 chains, north 120 chains to the place of commencement.

March 27th, 1907.
14 Crow's Nest Pass Lumber Co., Ltd.

TIMBER NOTICE

Take notice that thirty days after date, we the undersigned, intend to apply to the Chief Commissioner of Lands and Works at Victoria, B.C., for a special licence to cut and carry away timber from the following described lands in East Kootenay:

Commencing at a post planted 120 chains west of the northwest corner of Timber Licence No. 6947 and running north 80 chains, thence west 80 chains, thence south 80 chains, thence east 80 chains to the place of commencement.

Dated April 1st, 1907.
Crow's Nest Pass Lumber Co., Ltd.

Commencing at a post planted 160 chains west of the northwest corner of Timber Licence No. 6947 and running south 80 chains, thence west 80 chains, thence north 80 chains, thence east 80 chains to the place of commencement.

Dated April 1st, 1907.
Crow's Nest Pass Lumber Co., Ltd.

Commencing at a post planted 80 chains west and 80 chains south of the northwest corner of Timber Licence No. 6947 and running west 40 chains, thence south 160 chains, thence east 40 chains, thence north 160 chains to the place of commencement.

Dated April 2nd, 1907.
Crow's Nest Pass Lumber Co., Ltd.

Commencing at a post planted 80 chains west and 80 chains south of the northwest corner of Timber Licence No. 6947 and running east 40 chains, thence south 160 chains, thence west 40 chains, thence north 160 chains to the place of commencement.

Dated April 2nd., 1907.
15 Crow's Nest Pass Lumber Co., Ltd.

NOTICE.

Take notice that thirty days after date I intend to apply to the Chief Commissioner of Lands and Works at Victoria for a special licence to cut and carry away timber from the following described lands in Southeast Kootenay:

Commencing at a post planted at the southwest corner of E. E. Harvey's timber licence No. 6690, thence south forty chains, thence west forty chains, thence south eighty chains, thence east forty chains, thence north forty chains, *thence east forty chains, thence north* eighty chains, thence west forty chains to place of commencement.

Dated April 2nd, 1907.
15 Otis Staples

NOTICE.

Take notice that sixty days after date I intend to apply to the Chief Commissioner of Public Lands and Works at Victoria B. C. for permission to purchase the following described Lands in Southeast Kootenay.

Commencing at a post planted near the southwest corner of Lot 6326, thence east 20 chains, thence south 20 chains, thence west 20 chains, thence north 20 chains to place of beginning, containing 40 acres more or less.

Robert B. Durant.
Dated Feb. 17th, 1907. 8

NOTICE.

Take Notice that thirty days after date I intend to apply to the Chief Commissioner of Lands and Works at Victoria for permission to cut and carry away timber from the following described lands in East Kootenay:

Commencing at a point about two miles north of the International Boundary Line, and about one and a half miles from the mouth of Little Moyie River, thence eighty chains north, thence eighty chains west, thence eighty chains south, thence eighty chains east to place of commencement.

Dated April 14th, 1907.
16 A. Murphy, Locator

WANTED

50 Tie Makers

APPLY TO

City Transfer Office,
Cranbrook, B.C.

C. Harris

B. H. SHORT & CO.

The Painters, Paperhangers, Etc.

OUR LARGE STOCK
OF
WALL PAPER
IS COMPLETE

Remember we carry the only stock of 1907 papers in Cranbrook.

Sign Painting a Specialty

All kinds of Painting and Decorating attended to promptly.

P.O. BOX 33 ARMSTRONG AVENUE PHONE 111

FORT STEELE
BREWING CO., LTD.

FERNIE, B.C.

MANUFACTURERS and BREWERS of EXTRA FINE

BEER AND PORTER

SOLD BY THE BARREL, KEG OR BOTTLED

Bottled beer for family use a specialty

Outside Orders
GIVEN STRICT AND PROMPT ATTENTION

SATISFACTION GUARANTEED

P. O. BOX 812
TELEPHONE NO. 1

Fort Steele Brewing Co., Ltd.

TIMBER LIMIT NO. ONE.

Notice is hereby given that thirty days after date I intend to apply to the Hon. the Chief Commissioner of Lands and Works at Victoria, B.C., for a special licence to cut and carry away timber from the following described lands in East Kootenay:

Commencing at a post planted on the north side of Little Moyie river about one and one quarter miles from where it empties into the Moyie river, and marked Charles G. Reeder's North-east corner post of Timber Limit No. One; thence west 80 chains; thence south 80 chains; thence east 80 chains; thence north 80 chains to place of beginning.

Located March 16, 1907.
Locator, Charles G. Reeder
By A. J. Kent, Agent.
Witness: Henry Sawyer. 15

TIMBER LIMIT NO. TWO.

Notice is hereby given that thirty days after date I intend to apply to the Hon. the Chief Commissioner of Lands and Works at Victoria, B.C., for a special licence to cut and carry away timber from the following described lands in East Kootenay:

Commencing at a post planted 80 chains west of the North-east corner post of Charles G. Reeder's Timber Limit No. one, and marked Charles G. Reeder's North-east corner post Timber Limit No. Two; thence 120 chains west; thence 40 chains south; thence 80 chains east; thence 40 chains south; thence 40 chains east; thence 80 chains north to place of beginning.

Located March 18, 1907.
Locator, Charles G. Reeder.
By A. J. Kent, Agent.
Witness: Henry Sawyer. 15

TIMBER LIMIT NO. THREE.

Notice is hereby given that thirty days after date I intend to apply to the Hon. the Chief Commissioner of Lands and Works at Victoria, B.C., for a special license to cut and carry away timber from the following described lands in East Kootenay:

Commencing at a post planted 80 chains west of the North-east corner post of Charles G. Reeder's Timber Limit No. Two, and marked Charles G. Reeder's South-east corner post of Timber Limit No. Three; thence north 80 chains; thence west 40 chains; thence north 40 chains; thence west 40 chains; thence south 80 chains; thence east 40 chains; thence south 40 chains; thence east 40 chains to place of beginning.

Located March 19, 1907.
Locator, Charles G. Reeder.
By A. J. Kent, Agent.
Witness: Henry Sawyer. 15

TIMBER NOTICE

Take notice that thirty days after date I intend to apply to the Chief Commissioner of Lands and Works for permission to cut and carry away timber from the following described lands in Southeast Kootenay:

Commencing at a post planted two hundred and forty (240) chains west of the northeast corner of the Breckenridge & Lund timber license number 5985, thence north eighty-four (84) chains, thence west seventy-six (76) chains, thence south along the east line of the R. Davis timber license number 4789, eighty-four chains (84), thence east along the north line of said Breckenridge & Lund timber license number 5985, seventy-six (76) chains to point of commencement.

Dated 30th March, 1907.
14 Otis Staples

TIMBER NOTICE

Notice is hereby given that thirty days after date I intend to apply to the Chief Commissioner of Lands and Works at Victoria for a *special licence to cut and carry away timber* from the following described lands in East Kootenay:

1. Commencing at a post planted at the northwest corner of Premier Lake about 40 chains east of Lot 335, Group 1, thence east 40 chains, thence south 160 chains, thence west 40 chains more or less to the east bank of Premier Lake, thence north along the said bank of Premier Lake to the place of commencement being 640 acres more or less.

2. Commencing 40 chains west of the south east corner of Lot 336, Group 1, thence south 80 chains, east 80 chains, north 80 chains, west 80 chains to place of commencement.

3. Commencing 40 chains east of the south-east corner of Lot 336, thence south 80 chains, east 80 chains, north 80 chains, west 80 chains to the place of commencement.

4. Commencing at the northeast corner of the Crow's Nest Pass Lumber Company's Timber Licence No. 8296, thence south 80 chains, east 80 chains, north 80 chains, west 80 chains to place of commencement.

5. Commencing at the northeast corner of H. Darling's Timber Licence No. 8295, thence south 80 chains, east 80 chains, north 80 chains, west 80 chains to place of commencement.

6. Commencing 40 chains east of the south-east corner of H. Darling's Timber Licence No. 8295, thence south 160 chains, thence east 40 chains, thence north 160 chains, thence west 40 chains to place of commencement.

P. LUND.
Dated April 15th, 1907. 16

LAND NOTICE

Notice is hereby given that 60 days after date I intend to apply to the Chief Commissioner of Lands and Works at Victoria for permission to purchase the following described lands in East Kootenay:

Commencing at a post planted 40 chains east of Lot 335 on the North bank of Premier Lake, thence north 80 chains, thence west 40 chains to Lot 334, thence south 80 chains more or less to the north bank of Premier Lake, thence east along the north bank of said Lake to place of commencement.

ALICE LUND
P. LUND, Agent
Dated April 15th, 1907. 16

THE G. T. R. SHOE SHOP

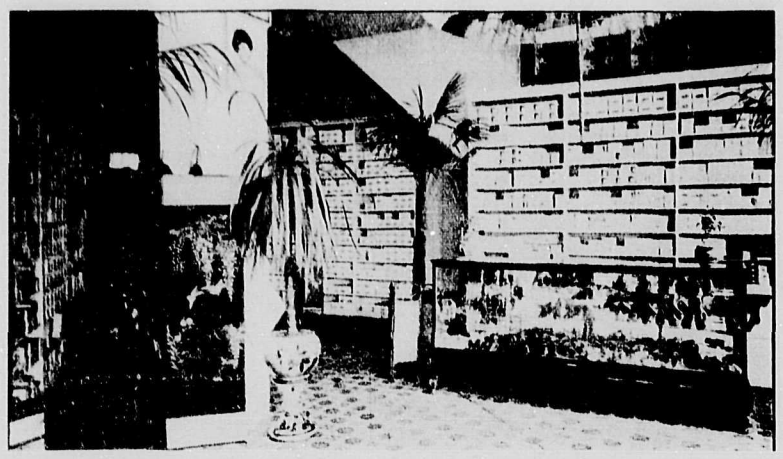

It looks all right, and it is all right. It contains a good assortment of Boots, Shoes and Slippers, made to fit and fit to wear. We have no old stock. It is all new, all good and all leather. We delight in showing callers the styles and quality of the shoes we sell. We buy them for sale, not to keep. We want you to see them and to buy them.

THE NEWEST IS THE

CINDERELLA

We had hoped to have a full assortment of these on hand for this week, but the Fates, the Miners, and the C. P. R., have decreed otherwise. We will have them soon, and if you want

The best fitting. Best wearing. Best looking Shoe for a Lady.
YOU WILL WAIT FOR THE CINDERELLA

FOR MEN WE HAVE

The Macpherson,
The Packard
The Ralston Health Shoe

Mr. V. Rollins of the Cranbrook Hotel has this to say of the Ralston Health Shoe:

"I bought a pair of Ralston Health Shoes at G. T. Rogers Shoe Shop in November; have worn no other Shoes since; am wearing them yet and they look good for three months. *Best wearing, best fitting Shoe I ever had.*"

When you are in need of Boots for wearing, for pleasing, for profit

CALL AT

G. T. ROGERS SHOE SHOP

CRANBROOK, B.C.

"AN OVERWHELMING SUCCESS"

OUR

GIGANTIC CROCKERY, GLASS AND CHINA SALE

Has been away beyond our expectations, simply because we have lived up to everything we advertised. We have disposed of an incomprehensible mass of the above lines which illustrates the fact that our prices have been right and our many customers have appreciated the values we were giving.

"Only Three More Shopping Days"

And this Gigantic Sale (which has been one of the greatest events in the business history of Cranbrook) will be at an end. We urge you while there is yet time to make the most of your expense money and get your share of the bargains we are offering.

We have'nt time to quote new prices come in and see the untold of values we are giving

DINNER SETS

King Edward, the new red, 117 pieces, regular price **$40.00.** Quick selling sale price....	**$32.25**
Madras, a dark rich blue 116 pieces, regular price **$25.00.** Quick selling sale price....	**$19.50**
Marquis, a delecately gilded green 99 pieces regular price **$25.00.** Quick selling sale price	**$16.25**
"Ophir" Blue, Green and Brown 96 pieces regular price **$10** and **$11.00.** Quick selling sale price	**$6.95**

Don't think they are cheap because the price is; every set is the work of a reliable potter.

TOILETS SETS

"Prince of Wales" an Elysian blue 12 pieces, regular price **$12.25.** Quick selling sale price..	**$9.00**
"King Edward" a rich flowered design 10 pieces, regular price **$9.00.** Quick selling price..	**$6.25**
"Duke of York" 10 pieces, regular price **$6.50.** Quick selling sale price	**$4.25**
"Princess" pink flowered 7 pieces, regular price **$3.50.** Quick selling sale price.....	**$2.25**

JARDINEERS

An Exquisite Assortment:

Regular price **$2.50**, quick selling sale price....	**$1.85**
Regular price **$2.25**, quick selling sale price....	**$1.65**
Regular price **$1 50** quick selling sale price....	**95**
Regular price **$1.00**, quick selling sale price....	**70**
Regular price **85** cents, quick selling sale price..	**55**

GLASSWARE

Old Colony Assortment:

Heavy glass gallon pitchers, regular price **$1**, quick selling sale price.....	**70**
Heavy glass footed Comports, regular price **$1**, quick selling sale price.....	**70**
Heavy glass fruit nappies, regular price **$1.00**, quick selling sale price	**70**
Heavy glass 4 piece set, regular price **$1.50** per set, quick selling sale price per set.....	**$1.00**
Heavy glass celery dishes, regular price **60** cents quick selling sale price.....	**40**

THIS IS ONLY A FEW OF THE MONEY FINDERS WE ARE OFFERING

We have a complete Assortment of Berry Sets, Water Sets, Tea Sets, Toilet Bottles, Vases, Cheese Dishes, Egyptian and Wedgewood Notions which we will sell at startlingly low prices.

Do not miss this "once in a lite time" opportunity; as every purchase will add to your savings.

Sale commences April 18 and will continue until May 1st.

OUR GOODS ARE GUARANTEED

CRANBROOK'S BIG

THE FINK MERCANTILE CO., LTD.

MAIL-ORDER. HOUSE.

MONEY BACK IF YOU ARE NOT SATISFIED.

THE EARLY SHOPPER GETS THE CHOICE

SEE OUR

CROCKERY, GLASS, AND CHINA AD.

ON PAGE FIVE

PRICES CUT IN TWO

The Fink Mercantile Co., Ltd.

Why Cough to The Coffin

TRY

Dr. Scott's Prescription No. 99 or Cold Cure Tables

They do the work and arrest the most stubborn cold.

BEATTIE & ATCHISON

Where It Pays to Deal.

PHONE 183

GRANBROOK TRADING CO.

Dealers in

Flour, Hay, Oats, Bran, Shorts and Chops, Rolled Oats, Etc.

A Carload of McLaughlin's Carriages, Wagons, and Logging Trucks to Arrive in a Few Days

ALWAYS OPEN FOR DRAYING

Salvation Army Barracks
PATMORE HALL

Sunday Services:

Afternoon - - 3 o'clock
Evening - - 8 o'clock
Sunday School at 1.45 p.m.

Meetings held every night in the week except Monday at 8 p.m.

Cranbrook Livery

GEARY & DOYLE, PROP'S

Teams and drivers furnished for any point in the district.

A. DOYLE, Manager

CLINE

Of the old Manitoba Barber Shop can now be found in the

MANITOBA HOTEL

First Class Work in all branches of the

Tonsorial Art

R. STEWART
City Scavenger

Parties having back yards, and closets to clean, and refuse matter to be taken away, should leave orders with me.

Leave orders at the City Clerks office or drop a postal card in Box 105.

TONSORIAL PARLOR

For a Cool and Clean Shave
Or a Perfect Hair Cut
A Hot or Cold Bath

GO TO Walter B. Laing WATT BUILDING

Baker Street, Cranbrook, B.C.

EXAMINATION FOR ASSAYERS FOR LICENCE TO PRACTICE IN BRITISH COLUMBIA.

AN EXAMINATION for Assayers will be held in Victoria on the 27th May and following days.

Entrance for any Examination must be made in writing to the Secretary of the Board of Examiners, at least ten days before the date set for beginning of examination, and must be accompanied by the prescribed fee ($15).

Any additional information desired may be obtained from Herbert Carmichael, Secretary Board of Examiners, Victoria.

RICHARD McBRIDE,
Minister of Mines.

Department of Mines,
Victoria, B.C. 15th April 1907. 17

TIMBER NOTICE

Thirty days after date, we the undersigned, intend to apply to the Chief Commissioner of Lands and Works at Victoria, B.C., for a special licence to cut and carry away timber from the following described lands in East Kootenay:

Commencing at a post planted 100 chains east and 180 chains south of the 57 mile post on the east line of Lot 4592 and running west 80 chains, south 80 chains, east 80 chains, north 80 chains to the place of commencement.

March 25th, 1907.

Crow's Nest Pass Lumber Co., Ltd.

Commencing at a post planted 240 chains east and 180 chains south of the 57 mile post on the east line of Lot 4592 and running west 80 chains, south 80 chains, east 80 chains, north 80 chains to place of commencement.

March 25th, 1907.

Crow's Nest Pass Lumber Co., Ltd.

Commencing at a post planted 240 chains east and 180 chains south of the 57 mile post on the east line of Lot 4592 and running south 80 chains, east 80 chains, north 80 chains, west 80 chains, to the place of commencement.

March 25th, 1907.

Crow's Nest Pass Lumber Co., Ltd.

Commencing at a post planted 320 chains east and 180 chains south of the 57 mile post on the east line of Lot 4592 and running east 80 chains, south 80 chains, west 80 chains, north 80 chains to the place of commencement.

March 25th, 1907.

14 Crow's Nest Pass Lumber Co., Ltd.

NOTICE.

Take Notice that thirty days after date I intend to apply to the Chief Commissioner of Lands and Works at Victoria for a special license to cut and carry away timber from the following described lands in East Kootenay:

1. Commencing at a post planted about three and one-half miles north of the International boundary Line, and about one mile east of the Moyie River, thence east eighty chains, thence north eighty chains, thence west eighty chains, thence south eighty chains, to place of beginning.

April 10th, 1907. J. A. Harvey

2. Commencing at a post planted at the North west corner of J. A. Harvey's application, 1, thence east eighty chains, thence north eighty chains, thence west eighty chains, thence south eighty chains to place of beginning.

April 10th, 1907. A. Murphy

3. Commencing at a post planted at the North West corner of A. Murphy's application 2, thence east eighty chains, thence north eighty chains, thence west eighty chains, thence south eighty chains to place of beginning.

April 10th, 1907. A. Matz

4. Commencing at a post planted at the North west corner of A. Matz application 3, thence east eighty chains, thence north eighty chains, thence west eighty chains, thence south eighty chains to place of beginning.

April 10th, 1907.

16 Dave Hoover.

NOTICE.

Take Notice that thirty days after date I intend to apply to the Chief Commissioner of Lands and Works at Victoria for permission to cut and carry away timber from the following described lands in East Kootenay district:

Commencing at a post planted about 300 yards south of the north fork of Little Moyie River and about three-quarters of a mile below the canyon, thence north eighty chains, thence west eighty chains, thence south eighty chains, thence east eighty chains to place of commencement.

April 8th, 1907. John Haggerty.

2. Commencing at a post planted on the West Bank of the North Fork of the Little Moyie River just above the canyon, thence east forty chains, thence south 120 chains, thence west forty chains, thence north 120 chains to place of commencement.

April 8th, 1907. Harry H. Dimock.

3. Commencing at a post planted about twenty chains east of the south west corner of H. H. Dimock's application 2, thence south eighty chains, thence west eighty chains, thence north eighty chains, thence east eighty to place of commencement.

April 8th, 1907. A. Murphy.

4. Commencing at a post planted about twenty chains west of the south east corner of A. Murphy's application 3, thence south eighty chains, thence west eighty chains, thence north eighty chains, thence east eighty chains to place of commencement.

April 8th, 1907. Dave Elmer.

5. Commencing at a post planted about twenty chains west of the south east corner of Dave Elmer's application 4, thence south eighty chains, thence west eighty chains, thence north eighty chains, thence east eighty chains to place of commencement.

April 8th, 1907

16 Dave Hoover.

NOTICE.

I hereby give notice that I intend to apply to the Chief Commissioner of Lands and Works at Victoria for a special licence to cut and carry away timber from the following land in South-East Kootenay commencing at a post planted about 20 chains west of the south-west corner of Paul Jensen's pre-emption thence south 80 chains, thence west 80 chains, thence north 80 chains, thence east 80 chains to place of commencement.

November 5th 1906.

15 J. A. Harvey.

NOTICE.

Take notice that thirty days after date I intend to apply to the Commissioner of Lands and Works for a special license to cut and carry away timber from the following described lands in the East Kootenay district:

Commencing at a post planted about 280 chains north and 160 chains west of the north west corner of Lot 2961 G. 1, thence north 80 chains, thence east 80 chains, thence south 80 chains, thence west 80 chains to point of commencement.

Dated April 18th, 1907.

17 A. McDOUGALL

NOTICE.

Take notice that thirty days after date I intend to apply to the Commissioner of Lands and Works for a special license to cut and carry away timber from the following described lands in the East Kootenay district:

Commencing at a post planted about 280 chains north and 160 chains west of the north west corner of Lot 2961 G. 1, thence north 80 chains, thence west 80 chains, thence south 80 chains, thence east 80 chains to point of commencement.

Dated April 18th, 1907.

17 A. McDOUGALL

NOTICE.

Take notice that thirty days after date I intend to apply to the Commissioner of Lands and Works for a special license to cut and carry away timber from the following described lands in the East Kootenay district:

Commencing at a post planted about 280 chains north and 160 chains west of the north west corner of Lot 2961 G. 1, thence north 80 chains, thence west 80 chains, thence south 80 chains, thence east 80 chains to point of commencement, containing 640 acres.

Dated April 18th, 1907.

19 A. McDOUGALL

CIGARS

MONAGRAMS
TUCKETTS CLUB
MARGURITES
ARABELLA

All Union made. Wholesale and Retail

S. J. MIGHTON
THE TOBACCONIST

STEWART'S

THE LEADING FRUIT STORE

Arriving Today

HOT HOUSE LETTUCE
RIPE TOMATOES
GREEN ONIONS
ASPARAGUS
RHUBARB
HAZELWOOD ICE CREAM
Stewarts Fine Chocolates

HUGH STEWART
Phone 75 Armstrong, Ave.

NOTICE.

Take notice that thirty days after date I intend to apply to the Chief Commissioner of Lands and Works at Victoria, B. C., for a special licence to cut and carry away timber from the following described lands in East Kootenay:

Commencing at a post planted at the northeast corner of W. Bartholomew's pre-emption, thence south 71 chains, thence east 80 chains, thence north 20 chains, thence east 40 chains, thence south 20 chains, thence east 85 chains, thence north 51 chains, thence west 40 chains, thence south 20 chains, thence west 160 chains, thence north 40 chains, thence west 5 chains to place of beginning.

A. T. CALDWELL, Locator.
Located this 9th day of April, 1907. 15

TIMBER NOTICE

Take notice that thirty days after date I intend to apply to the Chief Commissioner of Lands and Works for permission to cut and carry away timber from the the following desc ibed lands in Southeast Kootenay:

Commencing at a post planted 80 chains west of the northeast corner of Breckenridge & Lund's timber license number 5985, thence north 40 chains to the southeast corner of E. A. Harvey's timber license number 6694, thence west 160 chains, thence south 40 chains, thence east 160 chains along the north line of said Breckenridge & Lund timber license No. 5985 to point of commencement.

Dated 30th March, 1907.

14 Otis Staples

NOTICE.

Take notice that thirty days after date I intend to apply to the Commissioner of Lands and Works for a special license to cut and carry away timber from the following described lands in the East Kootenay district:

Commencing at a post planted about 120 chains north and 80 chains west of the north west corner of Lot 2961 G. 1, thence west 80 chains, thence south 40 chains, thence west 40 chains, thence south 40 chains, thence east 80 chains, thence north 40 chains, thence east 40 chains, thence north 40 chains to point of commencement, containing 640 acres.

Dated April 18th, 1907

17 A. McDOUGALL

NOTICE

WHEREAS the Cranbrook Electric Light Co. Ltd., have owing to the shortage of coal been compelled to shut down their lights after 1 o'clock a. m. each morning, the citizens, especially Hotels and Boarding House keepers are requested to exercise special care with regard to the use of coal oil lamps and candles until such time as the regular service of the Electric Light Co., shall be resumed.

J. P. FINK,
Chief Fire Engineer.

NOTICE.

"No person shall at any time without previously obtaining a permit from the Chief Fire Engineer, make any bonfire or other large fire in any field, yard or open space."—Bylaw 6, section 26.

No permit will be given to burn rubbish or make an open fire within the city fire limits.

The penalty of infraction of the above bylaw is a fine of $100 and costs or two months imprisonment.

J. P. FINK,
Chief Fire Engineer.

The Prospector.

SATURDAY, APRIL 27, 1907

LOCAL NEWS.

H. H. Ross of Elkmouth was in the city Monday.

Prospectors are preparing for the mad rush into the kopjies.

If you want a nice Turkey see P. Burns & Co.

M. M. Schilling, a placer miner from Perry Creek, was in town this week on business.

D. J. Elmer of Kingsgate was a guest at the Cranbrook Sunday last.

J. F. Ritchie of Frank was transacting business at Cranbrook on Monday.

Mr. and Mrs. T. T. McVittie of Fort Steele were Cranbrook visitors Saturday last.

The public school building would present a nicer appearance if it was painted.

Wanted. A girl for general housework. Apply to L. W. Patmore.

A. Northcote of Toronto, S. Wharton of Montreal were registered at the Cranbrook Sunday last.

Fred Simpson, editor of the Herald, who has been to the coast on business matters, returned home Friday.

The Prest Photo Co. request all parties having framed pictures or photo work at their studio to call for same not later than next week.

CRANBROOK'S
New Meat Market

OPEN ON MAY 1ST

Prime Ox Beef, Lamb, Veal Pork, Choice Wether Mutton, Cured Hams, Bacon, Poultry, Fish, Butter, Eggs, Etc., Etc.

English Cut Joints a Specialty

NOTICE.

Take Notice that thirty days after date, we the undersigned, intend to apply to the Chief Commissioner of Lands and Works at Victoria B. C. for a special licence to cut and carry away timber from the following described lands in East Kootenay:—

Commencing at a post planted at the north-west corner of Timber Licence No 6792, and running west 80 chains, thence south 80 chains thence east 80 chains, thence north 80 chains along the line of Timber Licence No 6792 to the place of commencement.

Crow's Nest Pass Lumber Co. Limited.
Dated April 22nd, 1906.

Commencing at a post planted at the south-west corner of Timber Licence No 6792 and running west 80 chains, thence north 80 chains, thence east 80 chains, thence south 80 chains, along the west line of Timber Licence No 6792 to the place of commencement.

Crow's Nest Pass Lumber Co. Limited.
Dated April 22, 1907.

Commencing at a post planted 40 chains east of the northeast corner of Timber Licence No. 6790 and running north 40 chains, thence west 160 chains thence south 40 chains, thence east 160 chains to the place of commencement.

Crow's Nest Pass Lumber Co. Ltd.
Dated April 23, 1906.

Commencing at a post planted at the south west corner of Timber Licence No 6790 and running east 40 chains thence south 120 chains thence west 80 chains, thence north 40 chains, thence east 40 chains, thence north 80 chains to the place of commencement.

Crow's Nest Pass Lumber Co. Ltd.
17 Dated April 23, 1907.

NOTICE.

Take Notice that thirty days after date I intend to apply to the Chief Commissioner of Lands and Works at Victoria for permission to cut and carry away timber from the following described lands in East Kootenay.—

1. Commencing at a post planted about one half mile north of the International Boundary Line and one and three-quarters miles east of Kingsgate, thence west eighty chains, thence north eighty chains, thence east eighty chains, thence south eighty chains to point of commencement.

April 11th, 1907.

A. Murphy.

2. Commencing at a post planted at the South-east corner of A. Murphy's application No. 1, thence east eighty chains, thence north eighty chains, thence west eighty chains, thence south eighty chains to point of commencement.

April 11th, 1907.

16 H. H. Dimock.

LAND NOTICE.

Take notice that sixty days after date, I the undersigned, intend to apply to the Chief Commissioner of Lands and Works at Victoria, B. C. for permission to purchase the following described Lands in East Kootenay:

Commencing at a post planted on the eastern boundary of Lot No. 338, 80 chains north of the South-east corner of the said Lot and running north 80 chains, thence east 40 chains, thence south 80 chains, thence west forty chains to place of commencement.

Dated April 17th., 1907.

16 Fred. W. Burgess

TIMBER NOTICE.

Take notice that thirty days after date, we the undersigned, intend to apply to the Chief Commissioner of Lands and Works at Victoria, B. C. for a special license to cut and carry away timber from the following described lands in East Kootenay:

Commencing at a post planted 120 chains west and 80 chains south of the north-west corner of Timber license No. 6947 and running west 40 chains, thence south 160 chains, thence east 40 chains, thence north 160 chains to the place of Commencement.

Dated April 4th., 1907.

Crow's Nest Pass Lumber Co., Ltd.

Commencing at a post planted 200 chains west and 80 chains north of the north-west corner of Timber License No. 6947 and running north 80 chains, thence east 120 chains, thence south 40 chains, thence west 80 chains, thence south 40 chains, thence west 40 chains to place of commencement.

Dated April 8th., 1907.

Crow's Nest Pass Lumber Co., Ltd.

Commencing at a post planted 200 chains west and 80 chains north of the north-west corner of Timber License No. 6947 and running west 80 chains, thence north 80 chains, thence east 80 chains, thence south 80 chains to place of commencement.

Dated April 8th., 1907.

Crow's Nest Pass Lumber Co., Ltd

Commencing at a post planted at the southeast corner of lot No. 6618, and running east 120 chains, thence north 80 chains, thence west 40 chains, thence south 40 chains, thence west 80 chains, thence south 40 chains to the place of commencement.

Dated April 17th, 1907.

16 Crow's Nest Pass Lumber Co., Ltd.

NOTICE.

Take Notice that thirty days after date K intend to apply to the Chief Commissioner of Lands and Works for permission to cut and carry away timber from the following described lands in South East Kootenay :—Commencing at a post planted at South West corner of R. Davis timber Licence No 6789 thence north 164 chains, thence west 30 chains, thence south 164 chains, thence east 30 chains to point of commencement excepting so much of said lands as may be covered by Timber Licences No. 6618, 6949, 7194.

OTIS STAPLES,
Isaac Burch Agent.
17 Dated April 20, 1907.

NOTICE.

Take Notice that thirty days after date I intend to apply to the Chief Commissioner of Lands and Works for permission to cut and carry away timber from the following described lands in South East Kootenay:—Commencing at a post planted at the South West corner of D. Newell's Timber Licence No. 7290, thence west 80 chains more or less to lot 1879, thence south 80 chains, thence east 60 chains more or less to Clubb's pre-emption, thence north 20 chains, thence east 20 chains, thence north 60 chains to the point of commencement.

Dated April 23rd, 1907.

OTIS STAPLES,
17 Isaac Burch Agent

NOTICE.

Take Notice that thirty days after date I intend to apply to the Chief Commissioner of Land and Works for permission to cut and carry away timber from the following described lands in Southeast Kootenay:—Commencing at a post planted about 80 chains south of the southeast corner of Lot 6326, thence east 80 chains, thence south 80 chains, thence west 80 chains, thence north 80 chains to point of commencement.

OTIS STAPLES,
Gust. Theis Agent
17 Dated April 22, 1907.

NOTICE TO FARMERS

Much the largest user of Cream Separators in the world today is the Beatrice Creamery Company of Lincoln, Nebraska, owning 150 DeLaval machines, and having over 15,000 farm machines among patrons, to which number it is adding at the rate of 5000 or more a year.

The second largest user is the Continental Creamery Company of Topeka, Kansas, which was using 200 factory DeLaval machines, and has within a couple of years put out 800 farm machines, to which is likewise adding at the rate of 5000 or more a year.

These machines are recognized as the standard all over the world.

Patmore Bros. have been appointed sole agents for this district.

Ladies Hand Bags

For the latest designs in neat and natty HAND BAGS and PURSES would ask you to inspect our stock just received

It will be a pleasure to show you the goods and quote prices.

Wm. F. TATE
THE JEWELER

C.P.R. Watch Inspectors Crows' Nest Pass Division

NOW IS THE TIME TO OVERHAUL YOUR

FISHING TACKLE

Our Flies and Artificial Bait are the most taking thing, as far as Trout and Grayling are concerned to be found in Cranbrook.

A good Split Bamboo Rod at a very reasonable price.

Everything in Reels, Landing Nets, Fly Hooks, Baskets, Leaders, etc.

Come in and let us supply your Fishing needs.

J. D. McBRIDE

Cranbrook, B.C. HARDWARE

LEASK & HENDERSON

THE FASHIONABLE TAILORS
— Always Up-to-Date —

Cranbrook, - - B.C.

REID & CO.

Mens Furnishing. Fit Reform Clothing
Appearance is everything

Your appearance in business, in society and on the street, counts for a good deal and if we clothe you, you need not be alarmed—you will get a good show.

We also have an excellent assortment in Underwear, Hosiery, Gloves, Shirts, Ties and everything in high class Mens' Furnishings.

REID & CO.