EMBLEM PINS
And
BUTTONS
of Every Discription
AT
WILSON
JEWELER

The Prospector.

The Leading Newspaper in the Kootenays

The "Prospector"
$2.00 Per Year

VOL. 18 CRANBROOK, B.C, SATURDAY MORNING, OCTOBER 5th 1912 No: 40

LIBRARY LEGISLATIVE ASSEMBLY OCT 5 1912 VICTORIA, B.C.

Halifax to Vancouver, Arrival at Cranbrook

First Train on K. C.

Tuesday, October 1st., was a Red Letter day for the residents of Fort Steele, the occasion being the arrival of the first regular passenger train over the Kootenay Central Railway from Fernie and other town in the Crows' Nest Pass.

A large number of people from Fernie visited the pioneer city of the Kootenay.

A regular daily train service is now established between Cranbrook, Fernie and other towns in the pass. Trains will leave Fernie at 7 A.M. for Fort Steele, connecting at Elko with the Local that leaves Cranbrook at 7 A. M.; returning at 7 P. M.

The visitors from other towns in the Pass were entertained by the people of Fort Steele and a warm welcome extended to them .

The distance from Fernie to Fort Steele by the new route is 61 miles; and approximately the same dis- from Cranbrook to Fort Steele.

Fort Steele is the prettiest townsite in British Columbia, the town is located on a plateau 85 feet above the Kootenay river at its confluence with the St. Mary's river. In the vicinity of Fort Steele are large stretches of fereile soil capable of growing the finest of fruit and vegetables.

Gilmore in "The Havoc"

Perhaps no actor is better known or more popular in Canada—and particular in eastern Canada—than Paul Gilmore. In the lightest and heaviest style of play, Mr. Gilmore shows up to the best advantage. And in his present play, "The Havoc," in which he, last eve ning, opened a two-night engagement at the Regina Theatre he handles a part seemingly impossible in a fashion worthy of Paul Gilmore at his best.

"The Havoc" is not a conventional play. Indeed, it contains situations so thrilling that any person who prefers to hear a spade mentioned as a "common and vulgar implement of labor," should really stay away. But in every instance these situations are dominated by the personality of Paul Gilmore, and he, as Richard Craig, the wronged husband, works out the final positions of the three persons in the three corners of a triangle in an unusual and masterful manner and in one which excites the sympathy and deepest attention of the audience. Mr. Gilmore is an earnest and a big actor.

Mr. Gilmore will appear at the Auditorium on October 18th.

Duke of Connaught and Family who are expected to arrive in Cranbrook 10 o'clock Tuesday Oct 8th

The Duke of Connaught, through his A.D.C. is being asked to inspect the Army and Navy and Territorial Vetean at Cranbrook. Mr. C. Hood acting C.P.R. Superintendent is endeavoring to arrange special facilities for this purpose.

The special train carrying the Royal passengers will arrive in Cranbrook about 10 a.m., Tuesday, from Kootenay Landing and will remain at the station fifteen or twenty minutes.

In another column will be found a call respecting the gathering together of he veterans.

The parade for the guard of honor will take place at 9 a.m. Tuesday in front of the Government Building.

It is being arranged also to have two patrols of Boys' Scouts under Scout Master Dunham.

VETERANS LIST TO DATE

Lieut. H. J. Scott, 65 Can. Mil.
Sergt. Loubach, 16th Canadian LH
Sergt R. W. Henry, 5 V.B.H.L.I.
Sergt. E. Sainsbury, 20 Middlesex
Sergt. T. E. Homersham, 6 SH
Des Rider H. C. Johnson, S. Afri.
Eng. Art. J. Mullen, R.N.
A. B. G. Donaldson, R.N.R.
Trooper F. E. Turpin, 14 Hussars
Pvt. J. Parr, Scots Guards
Gunner E. Elwell, H.A.C.
Cpl. J. Burton, Linc. Yeo.
Tpr. J. Rumset, Imp L.H.
Trp. S. Blower, S. Afri. L.H.
Pvt. D. Sneddon, Scot. High.
Rflmn. F. Woods, 60th Rifles
Pvt. A. L. Marchant, Rifle Brig.
Pvt. H. B. Tooth, 8th Linc. Reg.
Pvt. G. W. Gibbs, 19th Middlesex.
Pvt. A. Elwell, 20 Middlesex.
Pvt. J. D. Murray, Strath. Hor.
John Martin, 157 Roy. High.
Pvt. John Martin, 15th Roy. High
Pvt. Geo. Reece, 27 St. C. Bord.
Pvt. F. Clifford, Can. Mil.
Pvt. H. E. Geehs, 16 Lancers
Cpl. G. Mott, Strath. Hor.
Bug. F. D. Thompson, Can. Con.

T. W. Wilby first man to cross Canada in an Automobile

Demonstration of Local Cars surpassed anything seen in Cranbrook

Thursday evening when the locol corp of Automobiles started out to meet the enterprising automobilist, Mr. T. W. Wilby, who is making this transcontinental trip in the interest of the Canadian Highway Association, the evening was inclined to be a little damp thereby preventing several local men from taking this trip to Fort Steele Junction to meet the First Car ever brought from the Eastern Shores to the western coast line.

The party met the intrenid rider a little past the Junction on the Wardner road, the car stood in a little green spot with Mr. Wilby in conversation with W. H. Wilson, secretary of the local association when our car reached them.

Mr. Wilby is driving a Reo car and at the time of his arrival in Cranbrook was flying the pennants of Halifax, Toronto and Lethbridge and bearing the name of the Canadian Highway Association. For tho' the car and Mr. Wilby with his two assistants had come such a great distance they did not in any way look much the worse for wear. Mr. Wilby kindly explained the way all the equipment was packed away in the car, as nothing whatever could be seen of the weight he must necessarily carry for such a trip. The total weight of the car reaching 3,280 lbs. and was driven by a 30 horse power motor.

The significance of this journey can not properly be estimated, originally the main idea was to demonstrate the possibility of crossing the continent in an automobile; afterwards it was pointed out that it would be the means of promoting further interest in the work of the association by demonstrating the practicability of an international highway from coast to coast.

Further than this, as several cities in the east and west quickly realized a journey of this kind would be the means of bringing closer together the various cities through which the party passed. The commercial value of this is only realized by their several local spheres in different ways.

The transcontinental highway which is being built from coast to coast is the direct result of such men as Mr. Wilby and President Kerr who really have the work at heart and who are really trying to do the best they can for the welfare of the country at large, confident in the results, they have influenced mun ipalities to assist them; Provincial governments have made special grant for their expenditures; and even the Dominion government has been approached and materially assisted in the work, firmly in the belief that not only will the automobile traffic be benefited by this Good Roads Movement, but in three-parts of the country the small farmer will have a good road over which to draw his loads instead of through mud, axle deep and in many parts of the season absolutely unpassable,—to these this highway will be a perfect God-sent gift.

Mr. Wilby in giving a brief description of his long ride spoke very highly of the good roads he had met with since crossing into British Columbia, especially the road between Wardner and Cranbrook which to him was more like passing through a park. Arriv,ng at Cranbrook Mr. Wilby was taken to the Cranbrook where he was entertained as the guest of the local Automobile Association.

Next day, Friday, one would have thought Cranbrook was made of automobiles when the demonstration in front of the city hall took place and the autos with the transcontinen tal car forming the centre of the crescent formed of the cars for the purpose of being photographed by Mr. R. J. Binning. About 25 cars took part and the occasion will long last in the minds of the sightseers. Afterwards Mr. P. DeVere Hunt, owing to the Mayor suffering from a sore throat, gave a short andress in which he welcomed the visitors and went on to say that it was red letter day for Cranbrook to be welcoming them on this occasion forming as it does another strong link in binding the East and the West together and for the people of Cranbrook gave Mr. Wilby and party the best wishes for the remain ing part of the trip to the coast.

Mr. Wilby in replying said he could not say much as his heart was full of the splendid reception he had received, especially in Cranbrook, since entering British Columbia. Again repeating the words he said he must congratulate the people of Brit ish Columbia upon their efforts to make good roads such as he had passed over. In closing his few but very interesting remarks he said:—the goal to which he had been working since leaving his home was now close at hand and his whole heart was set in pouring some of the Atlantic's water which he had in a flask into the waters of the Pacific thus joining for the first time the waters of these two great oceans and demonstrating in a practical way the possibility of crossing the continent in an automobile.

The party left Cranbrook on Friday noon for their further trip west accompanied by Mayor Bowness and J. R. McNabb; the latter was accompaning the tourists as pilot for a good distance of the way.

The cars and party meeting Mr. Wilby at the Junction were:—

1st. Car—Mayor A. C. Bowness, Thomas Caven, M.P.P., James Bates

2nd.Car—J. McNabb and Mr.J. A. Gillis, of Calgary.

3rd. Car—W. B. McFarlane, W. Halsall, F. J. Dean, W. S. Santo and F. M. Christian.

4th Car—George Hoggarth, E. Smith, W. H. Wilson and J. Mc Callum.

Mr. Wilby is accompanied on his trip by Cal Nice, of Regina, and F. Haney, of St. Catherines.

Hon. Mr. Crothers Notable Victory

Minister of Labor Succeeds in Averting General Strike of C.P.R Telegraphers —Industrial Disputes' Act Broke Down

The success of the new Minister of Labor, the Hon. Thomas Crothers, a few days ago in averting a national strike of the C.P.R. railroad telegraphers, and thereby preventing the whole train service of that great company being held up, is a striking tribute of the ability of the Conservative minister. Though barely one year in office he has displayed such a grasp of the labor problems of the Dominion that never in the history of the country have there been such amicable relations between capital and labor. Where unrest existed, peace prevails, and the strong hand of a strong administrator has produced remarkable results.

ASKED BIG CHANGE

The story of Mr. Crothers' work in settling the recent threatened strike of C.P.R. railroad telegraphers is interesting. The railroad telegraphers, who are quite apart from the commercial side of the business, demanded a complete change in the amount of wages paid, the length of hours and overtime charges. The men demanded a fifteen per cent. advance on wages with an eight hour day and better rates for overtime. A Board was established under the Industrial Disputes' Act, and met in Montreal and Toronto. The question at issue were gone into very fully with the result that it recommended that the company should give an increase of ten per cent. on the total earnings of the telegraphers. The effect of the award would be that if the total earnings of the men were a million dollars, then the award would grant one million one hundred thousand dollars. The only condition attached to the award would be that the distribution of the increase would be made by agree ment afterwards.

WOULD NOT ACCEPT

The employees were not willing to accept the award, and a referendum vote was taken. Negotiations were resumed between the representatives of the company and the men. No satisfactory result was obtained.

The Hon. Mr. Crothers appeared upon the scene. He made no move while negotiations were being conducted by the board appointed under the Industrial Disputes' Act. But when it was imperfect in its application and seemed to break down, the minister of labor proceeded to Montreal.

ONLY TWO DAYS

Two days following his arrival the announcement was made of a satisfactory final settlement. The men received a twelve per cent. increase and satisfactory rates for overtime. The Company ake?dd to accept an advance of two per cent. in the original award of the board and the men retreated three per cent. from their original fifteen per cent. demanded.

THE ACT A TROUBLE

The result obtained was significant in view of the difficulties encountered by the minister. Not only had he to conciliate the telegraphers and win over the railway company to his views, but he was hampered by the imperfections of the Industrial Disputes' Act, which had been heralded by the late Liberal administration as a panacrea for all labor troubles. Unfortunately, it was the only means found at the time to deal with the trouble and will be until some more workable legislation is framed. In the present instance it failed until the minister brought his own common sense and persuasive powers to bear upon the dispute.

CONDITIONS GOOD

Of the year's work so far it may be said that conditions are good. The minister has endeavored to give both employer and employee a square deal. Every weapon at hand to ease trouble has been promptly and fairly used. In disputes, which are of minor importance compared to others in recent years. Boards are now in session from coast to coast.

There is a growing disposition on the part of dissatisfied men to accept conciliation, and it is everywhere recognized that a strong man is at the helm ready to administer justice without fear or favor. The Hon. Mr. Crothers is quite and unostentatious in his dealings, and as such he has made his strongest appeals to those who wish to see the relations betUeen capitol and labor develop along natural lines for the good of the country.

Mining News of District

A. J. Miller, who is associated with Mr. Theis, W. A. Rollins and George Carr, is promoting the development of a group of claims known as the Black Bear group. Mr. Miller has just returned from an inspection of this property and reports that there are three ledges running through the group; that one has a width of 45 feet between walls, and carries gold values amounting to $50 per ton.

Messrs. George Scott and T. Cockdale, of Nelson, have also a number of claims on which a large amount of development work has been done. The ledges are true fissures and have a varying width of from ten to thirty feet, with assay returns that show values from $10 to $80 in gold. We learn that it is the intention of Mr. Scott to do a large amount of work on the property next year.

Work continues on the big steam shovel property; the ground to bed rock having been fully tested by means of a diamond drill, with result that are said to be most satisfactory.

There is no doubt but that Perry Creek will receive considerable attention during the remainder of the season. Mine owners are much elated with the showings that have been made during the past few months.

MINING NEWS

On the north fork of the St. Marys there are a number of men employed in doing the annual assessment work in that vicinity.

The Perry Creek placer mines are receiving considerable attention. The big hydraulic mine has a number of men employed in repairing flumes and ditches, preparatory to doing work this fall.

FIRE. FIRE. FIRE.

At 11 a.m. on Tuesday the fire brigade responded to a call for a fire south of town.

It proved to be a barn owned and occupied by R. Mc Neil. The cause of the fire is unknown, and was discovered by some women who phoned in the alarm. The auxilliary hose cart, located on Edwards street, manned by volunteers, was first on the scene, but owing to inexperience, did not get water until the brigade arrived. Two lines of hose were laid and the fire was soon under control. It looked like a serious conflagration when the brigade arrived several adjoining fences were burning and a high wind prevailed, but the firemen worked promptly and soon subdued the flames.

The loss is small, including contents will not be more than $500.00.

A brush-fire, which assumed a very serious aspect, occured on Wednesday night just south of town. The fire brigade was called out and after an hour and a half's hard work, extinuished the flames. The burnt area covered over an acre of ground.

The fire brigade responded to an alarm on Thursday morning, caused by a small fire in the yard of Mr. Horseman on Armstrong Ave. Mr. Horseman had secured a permit to burn the grass, but a strong wind blowing up the fire got beyond control.

Will Visit Kootenay

Victoria, Oct 4.—Premier McBride will be present at the opening of the Okanagan apple show on October 23. While in the interior he will make a flying trip through the Kootenays and the Boundary, visiting Creston, Cranbrook and Columbia Valley points, reaching Golden in time to be present at a banquet in his honor and attending the Provincial Conservative association's convention on the 24th. He will be accompanied by R. F. Green, M. P.

Conservatives Name Delegates

Friday next, October 11th., was decided upon by the executive of the Nelson Conservative association as the date for a general meeting of the organization for the purpose of electing delegates to the provincial convention at Revelstoke on October 24 and 25 and for the consideration of other important business.

Challenge to Coast

October 3rd., 1912

Editor Prospector:
Dear Sir—

I am desirous, throughthe medium of your paper, to issue a challenge to Bill Richards, of Vancouver, B.C. The fight to be for $500.00 a side, winner to take all, and to go any number of rounds as may be agreed upon. Contest to be held either at Cranbrook or Vancouver.

L. A. Streeter.

Conservative Convention

On October 24th, Revelstoke will welcome the greatest convention ever held in the interior of British Columbia, when the British Columbia Provincial Conservation association hold their annual convention. It is reported that at least 350 delegates will be in attendance on this occasion.

A Window of Olives

The Fink Mercantile Co., have a display of Olives in their Pure Food Grocery Window that would make one think they were in New York.

A representative of the Proepector inquired if they usually carried so large a variety of this much sought for table delicacy and was informed that this immense display was a mere sample of the stock they carry.

Additional Locals

The British Columbia Legislature will meet for the despatch of business on Thursday, the sixteenth day of January, 1913.

Manaber Guerard of the Auditorium is to be congratulated upon having procured such a musical treat as Managing Mildred for his patrons. It is a long time since such music and singing was rendered in Cranbrook and those who were in attendance last night were enthusiastic over the treat they enjoyed.

See the C.C.S. for Stoves.

Mr. and Mrs. F. J. Dean spent Sunday last at Perry Creek and while on the old historic Gold Creek located a gold quartz claim. We trust that editor

Now is the time to buy Heaters—C.C.S.

On Tuesday, September 1st, absinthe was put under the ban in the United States. Lovers of that nerve wrecking fluid will, no doubt, find other seimulents that will produce the same results.

KILBY FRAMES PICTURES

We grind your coffee fresh in our electric coffee mill every pound guaranteed.—Campbell & Manning's.

An interesting meeting of the Farmer's Institute will be held in the Government Building on Wednesday, at 8 p.m. Papers will be given by T. S. Gill on Bee-keeping and by L. Whitney on Fencing and Fence Laws. A cordial invitation is extended to all to attend.

See the C.C.S. for Stoves.

The Invitations in connection with the Grand International Auxilliary and the Brotherhood of Locomotive Engineers, Third and Twelfth Anniversary have all been sent out. The anniversary will be celebrated in the Auditorium on October 16th and a good time can be expected by all attending.

When you know our Prices you will want our Stoves.—C.C.S.

The Dry Farming Congress which will be held at Lethbridge on Oct. 19 to 26, promises to be the most successful of its kind ever held in western Canada. Cranbrook will be represented by a new agricultural hall filled with the products of East Kootenay, also a visiting delegation of over two hundred people.

We are selling a heating stove for for $2.75 C.C.S.

It now appears, from recent speeches made by Liberal speakers, that the Liberal party in Canada, under the leadership of its old Chieftain, intends to stick to its old and discredited policy of reciprocity, and will again attempt its old method of hoodwinking the people of the country by playing a double game with the electorate. Free trade for Quebec—with riciprocity for western Canada.

IF you are short and stout, or tall and thin, the Fit-Reform tailoring organization has provided for your every need in new fall suits.

Here are garments for men of unusual size or height—in styles to harmonize with unusual figures. A perfect fit assured.

Fit-Reform

McCREERY BROS.

Cranbrook, B. C.

Temperance

Drinks of all kinds can be had at my store for use during the coming hot weather. Thirteen different flavours.

Dalton's Lemonade & Lime Juice

Just received a Carload of Six Hundred Cases Fremont Grape Juice. An unfermented Grape Temperance Wine.

A full line of domestic and foreign wines, liquors and cigars. Bar Glasses, etc.

A. C. BOWNESS

AUTOMOBILE SERVICE

CRANBROOK-WASA

Automobile will be run weekly on

TUESDAYS

between Cranbrook and Wasa connecting with incoming and outgoing trains. Good Passenger Accomodation.

N. Hanson

Dr. de Van's Female Pills A reliable French regulator; never fails. These pills are exceedingly powerful in regulating the generative portion of the female system. Refuse all cheap imitations. Dr. de Van's are sold at $5 a box, or three for $10. Mailed to any address. The Scobell Drug Co., St. Catharines, Ont

Electric Restorer for Men Phosphonol restores every nerve in the body to its proper tension; restores vim and vitality. Premature decay and all sexual weakness averted at once. Phosphonol will make you a new man. Price $3 a box, or two for $5. Mailed to any address. The Scobell Drug Co., St. Catharines, Ont.

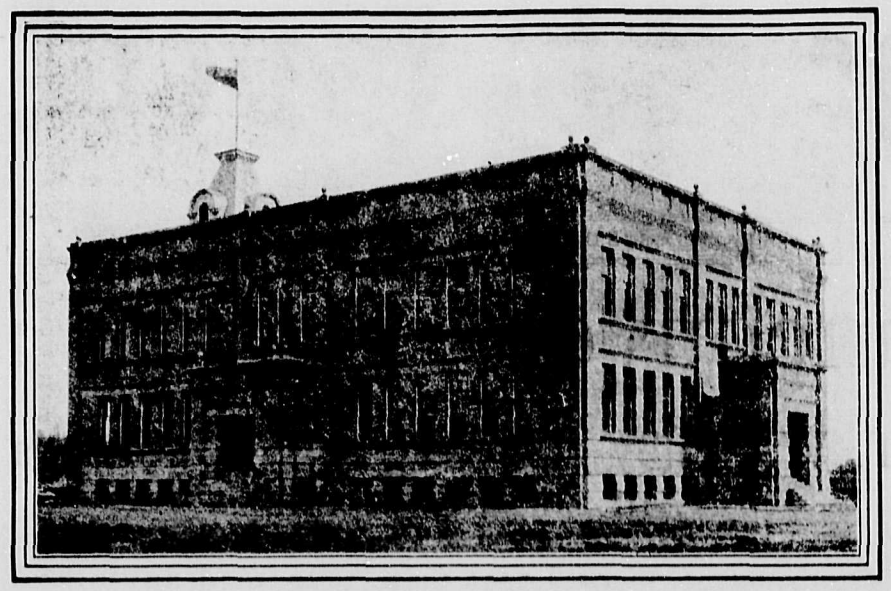

School Report

For September, 1912

Division	Teacher	Enrolled	Average Attendance	Percentage Attendance
1.	Cranston, L. J.	18	15.67	87.05
2.	Miss Dick	32	28.07	87.72
3.	Miss Darkis	30	25.55	85.17
4.	Miss Bechtel	50	42.47	84.95
5.	Miss Suttaby	39	34.35	88.07
6.	Miss Richards	50	43.75	87.50
7.	Miss Hiscocks	49	41.97	85.61
8.	Miss Cartwright	57	46.27	84.00
9.	Miss Faulkner	49	43.15	88.06
10.	Miss McDonald	60	49.30	82.17
		434	370.55	86.03

PERFECT ATTENDANCE

DIVISION I.

Edith Caslake
Jack Haslam
Bert Murgatroyd
Ashton Powers
Dorothy Webb

PERFECT ATTENDANCE

DIVISION II.

Della Greaves
Gladys Hickenbotham
Grace Higgins
Enid Gill
Frances Noble
Laura Richards
Marion Leitch

PERFECT ATTENDANCE

DIVISION III.

Philip Briggs
Grace Bargett
Bernadette Doyle
Caroline Ito
George Pratt
Rainsford Parks
Vigil Santo
Merle Taylor
Winnifred Webb

PERFECT ATTENDANCE

DIVISION IV.

Armour Brault
Beryl Cameron
Mary Dunning
Annie Foster
Agnes Reekie
Nettie Robinson
Margaret St. Eloi

PERFECT ATTENDANCE

DIVISION V.

Mary Bamber
Muriel Baxter
Mah Bing
Gladys Brookes
Romeo Brault
Mabel Brown
Ruby Deason
Harold Haslam
Ng Wai Hoy
Ruth Kendall
Allan Lacey
Dorothy Reed
Doris Sainsbury
Viola Sarvis
Violet Simpson
David Watson

PERFECT ATTENDANCE

DIXISION VI.

Nina Belanger
Irene Bernard
Allan Brown
Charlie Chapman
Christine Carson
Jack Dow
Danny Daniels
Herman Hollander
Jennie Hopkins
Thirza Johnson
Jeannette Jones
Violet Jones
Faith Kendall
Wilfred Kennedy
Mary Lacy
Margaret Morrison
Edith Murgatroyd
Marcia Patterson
Verne Woodman
Irma Ward

PERFECT ATTENDANCE

DIVISION VII.

Mary Bartlam
Merle Bennett
Malcolm Belanger
Robert Beaton
Marion Drummond
Mabel Finlay
Gertrude Hopkins
Harold Kummer
Margaret Lacey
Eric Mackinnon
Pearl Pratt
Alma Sarvis
Samuel Speers

PERFECT ATTENDANCE

DIVISION VIII.

Homer Auberton
Norman Beech
Norvell Caslake
Ethel Clapp
Gabrielle Hamilton
James Kimball
Allan Livingstone
Stanley Moffat
Rieve Parker
Annie Parnaby
Gertrude Parnaby
Tom Reekie
Gladys Sch
Gladys Shacleton
Hope Taylor
Camilla Tito
Jim Tito
Sam Watson
Gordon Woodman
Howard Brogan

PERFECT ATTENDANCE

DIVISION IX.

Gordon Armsteong
Lena Brogan
Dorothy Brasset
Homec Bernard
Vera Baxter
George Coleman
Jean Donaldson
Murray Henderson
Ella Kendall
Trissa Lacy
James Logan
On Mon
Donald Morrison
Jack Moffat
Rita McMillan
Lawrence Newsome
Gilbert Simons
Jack Ward

PERFECT ATTENDANCE

DIVISION X.

Warren Bowness
Gilbert Brault
Stanley Campbell
Henry Daniels
Robert Ealsin
Dow Ewin
Nora Finlay
Marion Henderson
Stanley Johnson
Annie Johnson
Vera Lister
Ruby Lister
John Shaw L
Bernice Pratt
John Doren

New Huge Warship

Will be Protected from Aerial Attack—Armed with New Fourteen-inch Guns

Tenders for the steam turbine propelling machinery for the two new Dreadnaughts that are to be begun at Portsmouth and Devonport, says the Express, as soon as the iron Duke and the Marlborough have been launched next month, have been asked for already from British contractors. Every possible effort is to be made to expedite their construction and it is now understood that one at least of them is to be a vessel of enormous proportions. She will be laid down at Portsmouth on the slip vacated by the Iron Duke. Her displacement is given as 30,000 tons, her length as 700 feet and her speed is to be about 29 knots. While the side plating will be heavier than that of the Iron Duke class, there will be more adequate protection against attack from the air. The recent developments of air craft have shown that the broad funnel openings leading down to the furnaces and engine rooms need to be screened. This will be a feature of the new design and probably steps will be taken to give better protection against aerial attacks in the case of vessels completed and already in commission. It is also stated that the British ship is to be armed with 14-inch guns. The difference between the weight of the projectile thrown by this gun and that of the 13.5-inch gun is about 150 pounds, with practically the same penetrative power of hard steel plate. A 15-inch gun with a 1,720-pound shell is already completed by Vickers with a much greater penetrative power, and there is some expectation in naval circles that this gun may be mounted in the Dreadnoughts of this year's program.

The new ship will be laid down about Christmas and is to be completed within two years. The launching of the new battleship Marlborough at Devonport has been provisionally fixed for October 26, and it is expected that the Duchess of Marlborough will be able to perform the naming ceremony. The Duchess of Wellington is to launch the Iron Duke at Portsmouth next month, probably October 12th.

"The Prospector" for News

WENTWORTH HOTEL Cranbrook, B. C.

Is a large and attractive hotel of superior elegance in all its appointments, with a cuisine of superior excellence. Railway men, Lumbermen and Miners all go to

The Wentworth

D. McDonald - Proprietor

PHONE 340

If You want your house connected with the new sewerage system, we can do it and guarantee our work

ESTIMATES OF COST CHEERFULLY GIVEN

Cranbrook Plumbing, Tinsmithing, and Heating Company

W. F. Johnson, Prop., P.O. Box 904

WORKS—Edward Street - - Cranbrook, B.C.

Central Meat Market

If you are tired of eating salty Hams and Bacon, try some of the "Mistletoe Sugar Cured"

PHONE 175

A. Jolliffe, Prop. - Norbury Ave.

YOUR BLOOD IS TAINTED

ULCERS, BOILS, SWOLLEN GLANDS, BLOTCHES, PIMPLES, AND ALL SKIN AND BLOOD DISEASES ARE COMPLETELY CURED BY THE NEW METHOD TREATMENT

We desire to call the attention of all those afflicted with any **Blood or Skin Disease** to our **New Method Treatment** as a guaranteed cure for these complaints. There is no excuse for any person having a disfigured face from eruptions and blotches. No matter whether hereditary or acquired, our specific remedies and treatment neutralize all poisons in the blood and expel them from the system. Our vast experience in the treatment of thousands of the most serious and complicated cases enables us to perfect a cure without experimenting. We do business on the plan—**Pay Only for the Benefit You Derive.** If you have any blood disease, consult us **Free of Charge** and let us prove to you how quickly our remedies will remove all evidences of disease. Under the influence of the **New Method Treatment** the skin becomes clear, ulcers, pimples and blotches heal up, enlarged glands are reduced, fallen out hair grows in again, the eyes become bright, ambition and energy return, and the victim realizes a new life has opened up to him.

YOU CAN ARRANGE TO PAY AFTER YOU ARE CURED

CONSULTATION FREE

Send for Booklet on Diseases of Men "THE GOLDEN MONITOR" FREE

If unable to call, write for a Question List for Home Treatment

DRS. KENNEDY & KENNEDY

Cor. Michigan Ave. and Griswold St., Detroit, Mich.

NOTICE All letters from Canada must be addressed to our Canadian Correspondence Department in Windsor, Ont. If you desire to see us personally call at our Medical Institute in Detroit as we see and treat **no patients** in our Windsor offices which are for Correspondence and Laboratory for Canadian business only. Address all letters as follows: DRS. KENNEDY & KENNEDY, Windsor, Ont.

Write for our private address.

CAMPBELL & GARRETT

CASH

BOOT AND SHOE STORE

WOMEN'S WAYS AND WHIMSIES

ATTRACTIVE FASHIONS FOR THE MATRON

IT has been the creed of many persons, and there are some who still adhere to the old ideas, that when a woman reaches the age of fifty she must adopt the bonnet and shawl. But in this advanced age one has difficulty in telling (from a back view) whether a figure is that of a matron or of a debutante, so carefully is the dowager corseted.

This season's fashion rather favors the elderly woman's figure. Long, loose wraps, tunic dress lines, plaited skirts and fichu effects are all becoming to her. Charming hats that are youthful enough to be becoming, but with dignity and grace sufficient for women past middle life are shown in the shops.

One, a very pretty model of fine gray straw, was trimmed with plaitings of lace, gray taffeta and a handsome black paradise aigret. Another, a turban shape, has a crown made entirely of violets and trimmed with a chou of deep violet ribbon, from which emanate Mercury wings. Still another model was of fine black hemp with medium sized brim and trimming of ostrich tips and black taffeta ribbon.

The older woman, too, may wear a shirt waist, but it must be a shirt waist especially designed with a view to grace and harmony of effect. A beautiful blouse is made of gray chiffon and white lace with trimming of black soutache.

Soft colors and graceful lines are the points that make the costume of the middle aged woman distinguished. Grays, deep blues, black, white, purple and sometimes a deep brown are the best shades for her to wear.

The tailored costume should fit well and be cut on loose, graceful lines. A pretty suit designed for fall is of black wool and silk mixture, trimmed with black satin and rat tail braid. The coat is in three-quarter length, and the clever tailoring conceals the defects of the matronly figure.

That the new pannier effect is adapted to even an elderly woman is seen by the taupe taffeta dress illustrated. Draped up in front, the waist is cut by a ribbon sash which forms the girdle. Over this is draped, fichu effect, a scarf of white chantilly, embroidered in black and white beads. The scarf is brought over the shoulders to the back, where it forms a graceful postillion. A beautiful black chiffon evening dress over white silk is also pictured. It has the long lines of the figure accentuated by the fichu and lace panel, which seems to be part of the fichu.

Of course many more simple styles exist on equally good lines. For the elderly woman who cannot afford a very good corset—though a splendid one may be bought for a few dollars today and refitted with little or even no extra charge—or for the one whose figure is deformed by long illness or by years of hard work the plaited skirt gives the best lines, is the easiest to fit and looks best.

Then, too, the plain gored skirt, such as shown in the figure wearing the house gown, is very good. This gown is of satin charmeuse and is trimmed with silk fringe. It has a tucker and sleeves of white net, and the sleeves are trimmed with lace frills and black velvet inserts.

Indeed, there is every reason to believe that the stout, matronly woman is going to have things very much her own way this fall. In the first place, the autumn styles are showing a decided waist line, and these same styles are evincing a pronounced predilection for hips, or so say the fashion makers in this country who are taking the tailor made modes into their own hands despite the edict from the other side that the raised waist line is to hold, even on severely tailored suits and frocks.

Everything is being made baggy over the hips—so baggy, in fact, that unless the wearer is very stout she will be forced to wear a bustle. Just think of returning to that piece of sartorial abomination, the bustle, after years of starvation and straight front lacing to bring about the desired slim, svelte silhouette of today!

To make matters worse, there are even hints that skirts are to be gathered into a tight wide band below the knees that reaches just three inches above the ground. A wide girdle at the waist is the latest fad, so that the top of the skirt will coincide with the bottom, and only an experienced hand will be able to tell which is the belt and which is the hem.

The coat to this very extreme skirt will be made with a well defined waist line and a wide flounce falling from belt to knees. The coat sleeves are to be shorter, so Dame Fashion says, and on this coat there are wide cuffs of heavy Russian lace.

CATHERINE TALBOT.

TAUPE TAFFETA GOWN.

CHARMEUSE HOUSE FROCK.

CHIFFON EVENING DRESS.

Canning Summer Vegetables

FOR the canning of string beans, peas, egg plant, squash, lima beans, carrots and parsnips no elaborate preparations are necessary. In fact, they are among the vegetables that can be most successfully canned at home. Tin cans should never be used, because of the action of the vegetable acids on the metal. Glass jars are the best receptacles, and they should have glass tops, metal tops being hard to clean and difficult to sterilize. The most satisfactory type of jar is that having a glass cover held in place by an adjustable wire spring, which fits in a groove across the top of the cover and clamps down against the side of the jar.

Steam Cooker.

Another requisite for the successful canning of vegetables is the steam cooker, says the Modern Priscilla. If the manufactured article is considered too expensive an improvised cooker can be made with a tin wash boiler, having a tight cover and a piece of coarse wire netting, such as is used for poultry yard fencing. The wire netting is cut a trifle smaller than the boiler and is laid flat on the bottom.

Canning Corn.

The very best corn should be used for canning, and it should be used as soon after picking as possible. Remove the husks and silks and cut off the grains. Pack closely, not too tightly, into the jar until it is full, add half a teaspoonful of salt and then fill up with cold water. Place the rubber ring in place, put on cover, adjust the spring across the top, but do not clasp the side spring against the side of the jar. Put the jars on the wire bottom in the boiler and pour in enough cold water to reach a four inch depth. Avoid having the cans too close together. Place cover on boiler and allow the water to come to the boiling point. When the water has boiled steadily for an hour and a half remove the boiler cover and allow it to cool. Remove the jars, clamp down the side springs and set aside until the next day. This same procedure is gone through on the second day and again on the third day. Each time the jars are placed in the boiler the side spring is raised and on removal it is clamped down.

Canning Peas and Beans.

Peas, string and lima beans are canned in the same way. Only fresh, young peas should be used, and they should be canned as soon as possible after hulling. In the case of string beans much depends upon their being young and tender. String carefully and break into short lengths and pack firmly in the jar. Lima beans must be carefully sorted so that they shall be of a uniform tenderness.

This process of canning insures sterilization by steam, the only reliable sterilizing process. Never place the jars in the boiler without first making sure that the side springs are clamped down.

Putting Things to Wrong Uses

SOME people seem to live on the principle of "a use for everything and everything to its use"—its proper use! Such folk would not dream of using anything but the right thing for the right purpose. But plenty of people adopt reverse methods and rarely allow a day to pass without putting something to an utterly wrong use. True, using things wrongly often makes no great mischief, but broadly the advantages of the habit are hidden by the disadvantages.

It is doubtful if the humorists' woman ever lived who used her husband's nice sharp razor for carpentering purposes, but the incident—real or unreal—provides a good illustration of the folly of putting things to wrong uses.

Scores of men and women regularly use their pocket handkerchiefs for dusters. A tempting patch of dust on book or table—the handkerchief ready for use. But after being used so a few times, a handkerchief begins to partake of the very nature of a duster, and no laundry skill will bring it white.

Many girls use brooches and jeweled pins of sorts for purposes plainly calling for a safety pin, a paper fastener or a needle and cotton. The quantity of brooches lost in a year by being wrongly used must be enormous, yet girls will not learn wisdom.

Again, expensive notepaper is not bought for scribbling purposes. "Only a sheet" now and then speedily becomes a quire and mounts on up—a quite unnecessary extravagance. Still more reprehensible is the wicked custom which some women have of making notes of household lists and such like on the fly leaves of books.

Numbers of girls, too, spoil table knives by regularly using them for peeling vegetables, sharpening lead pencils and other widely divergent, utterly wrong purposes. Proper sharp knives should be kept for culinary uses—a penknife for pencil sharpening, scissors for cutting string, and so on.

To use more or less expensive toilet soap for odd washing jobs is another favorite "wrong use" with girls. It is not merely a matter of extravagance, but it means that the work will not be done nearly so well as if the proper kind of washing soap be used.

Some housewives have a lamentable habit of using various china and glass treasures for storing things in instead of sensible earthenware jars or tins, as the case may be. Only when one of the things thus misused gets broken do they realize their folly. Folly it is, too—though by no means an unusual one—to use fine china for cooking purposes. China can be wrongly used in various way. For instance, women who would not dream of baking a tart on a "best" china plate will stand one in an oven "to keep warm for awhile."

It would be interesting to know how many pairs of fine pointed scissors the average woman breaks in her endeavor to make them do the work of a corkscrew or tack remover or how many pairs of tongs are destroyed by man in his fixed resolve to make them also serve the purpose of a poker?

Perhaps a hairpin is the single, solitary article which may be used for every purpose but its true one with impunity. Even that is only to be so used because its cheapness prevents its destruction being of financial importance.

The habit of using chairs as step ladders is a misuse common alike to men and women. So long as the chairs are plain wooden seated ones it does not greatly matter, but tapestry seated or cushioned chairs were never meant to be so treated. A very little wrong use in this way will completely ruin a chair.

Unless necessity absolutely drives one to use a thing wrongly it is wisest to keep things all for their own correct use. Wrong use may mean momentary saving of time and trouble, but in the end it nearly always leads to more trouble and, very frequently indeed, more expense.

FOR THE SMALL BOY

MIDDY SUIT.

A REGULATION middy suit, with flowing sailor trousers, embroidered chevrons, loose blouse and bo'sun's whistle, completes the white duck suit seen in the illustration. An up to date yachting cap completes the costume.

The Sporting Jacket

NOT to own a sporting jacket is to acknowledge oneself far behind the times this summer, and surely there is nothing prettier, especially for a young girl, than the tennis coat made in twenty-six inch length box style, with coat sleeves of medium size and three capacious pockets, one at the left breast and two on the hips. This type of coat is very fetching in dark red or flame with a narrower turn over collar of hunter's green with a bright red collar.

The same rule applies to the Norfolk style of blazer, which oftentimes has a patent leather belt, although the self belt is equally smart. The fabrics employed are tibet, knicker, homespun and French flannel. In these materials some of the girls favor tan and gray tones rather than red, green and the brighter colors, while for very warm weather nothing is daintier than white.

Norfolk models may be duplicated in khaki and crash in white, relieved with a bright color.

Extreme Modes of the Season

TO liken a gown unto a window shade is hardly treating it with the respect due one of the real creations of the season, but the costume of green shot taffeta seen in the illustration resembles nothing more than the gathered window shades seen in the fashionable shops on Fifth avenue, New York, or the Rue de la Paix, Paris.

GOWN OF GREEN SHOT TAFFETA.

On a stout woman such an effect would be nothing short of grotesque, but when there is height enough to give long lines this new drapery is rather smart.

THE old fashioned lace shawl of chantilly can be used to advantage in the gown illustrated, designed by a great French couturier. The lace is draped at the back of the creation to suggest a hood and a deep Watteau plait. At the front it opens over a gown of white chiffon and lace.

GOWN OF WHITE CHIFFON AND LACE

The shawl if used in this way does not have to be cut, which is a decided saving of handsome lace.

Hints for Amateur Milliners

TO try the general effect of a certain color or mode of trimming there is no plan to equal trimming with tissue paper. This is a plan followed even by professional milliners abroad. Once the hat has been lifted by its bandeau and lined, the mock trimming is made of colored tissue paper, which the home milliner crushes and pinches roughly into the form of bows and rosettes, garlands of flowers or single blossoms, and pins these in position on the hat.

Instead of crushing ribbon hopelessly by trying the effect of a large flat bow, a chou, a rosette or a "wing" of ribbon, the colored tissue paper is folded into the requisite shape and is shifted and regulated on the hat until it is made to assume the most becoming angle. Only then is the real bow or "wing" made of ribbon, or the flowers tied into bunches, and arranged on the exact spot previously occupied by the paper.

The wearer will find if her eyes are hazel she will probably look well with a green or a greenish blue. Possibly, too, her hazel eyes will be set off to good advantage by a soft Japanese blue. Blue eyes look their best in combination with an exact match in the flowers or ribbon of the hat, while the hidden tone in a lackluster brown eye can often be brought out by a touch of orange in the trimming or by a deep burnt orange straw.

Black eyes, on the contrary, can stand any vivid shade close to the face. Unless the complexion is very brilliant the all black hat is not, however, nearly so successful as it would be if the eyes are light.

Some faces need the softness of outline more than other. A frill of lace—a cap—inside the brim often makes a face more youthful, while it has the opposite effect on some. To most people a narrow edging of velvet around the brim has a becoming effect. With black velvet too hard a line may be drawn in some instances, and in the case of a straw colored hat a tiny fold of velvet in the same tone may provide all that is necessary.

When the Lamp Is Lit

MUSINGS OF ELINOR HITE

The Effusive Woman

"HOW beautifully you do your hair, my dear! Little Mrs. Jones does hers so atrociously!

"I do think your children have such attractive manners. So different from the Robinsons'."

Don't you know the woman who gushes this way whenever she comes to see you?

And when she has at last effused herself out of the door, leaving a train of complimentary comparisons behind her, you begin to feel a sort of glow of satisfaction at being told what you always suspected, that you are really a very superior person, after all.

But the glow wears off, and you gradually begin to wonder if you have cause for self congratulation, after all.

You can't help wondering what your late visitor is saying to your neighbor across the street, where she is paying her next call.

But you have a shrewd suspicion that all your little weaknesses and imperfections are being talked over and compared unfavorably with some one else's.

It is certainly a lovely thing to tell your friend that she does her hair becomingly or if you think her children are particularly good, but leave it at that. Don't draw other people into it and compare them unfavorably.

It's a bad habit to get into and one that will make you unpopular wherever you go.

So take my advice and get rid of it quickly if you want to keep your friends.

Removing Mud Spatters

WITH peroxide of hydrogen one can easily remove mud spatters from a white linen or other white lingerie frock without laundering any part of the garment. If possible, when the mud first splashes on the dress, remove all that will come off without smudging the places. After what remains has become perfectly dry brush off all that will come with a soft bristle brush, then spread the fabric over a bath towel and apply the peroxide, using a dropper so as to touch the exact spot; also rub the place with a clean cotton rag dipped in peroxide, alternating the drops and the rubbing until the stain disappears. When dry lay a damp cloth over the places and press with a hot iron.

Using Remnants of Ham

A NICE way to use remnants of a boiled ham is to make them into ham toast. Grind or chop enough ham to fill a cup, using some of the fat, as that improves the flavor.

Melt a tablespoonful of butter in a saucepan and add a tablespoonful of flour. As soon as blended add a cup and a third of sweet milk. Let this thicken slightly, then add ham and the whites of two hard boiled eggs which have been mashed with a fork.

Season with pepper and a little salt. Pour over round slices of toast which have been placed on a platter. Take the yolks of the eggs and put through a potato ricer and sprinkle over the top of the toast. Garnish with parsley and the dish is ready to serve.

In Preserving Time

TO prevent the cook, whether amateur or professional, from burning her hands in lifting hot jars from the stove there are to be had adjustable jar holders, or, more properly, lifters. They are formed of two wooden handles supporting a circle of tin bound leather. This circle of leather goes about the jar, and it is lifted by the wooden handles. They can be adjusted to fit any size and make of jars and cost 25 cents each.

IN GREEK CHEMISE STYLE

FROCK OF DOTTED VOILE.

ON a tall figure this short tunic style is charming, but it would be trying to a more dumpy shape. The loose peasant bodice and short "chemise," as these abbreviated tunics are styled are of gray voile, dotted with coral, a handsome Persian trimming in white, gray and coral colors forming a border pattern on the voile.

The petticoat is black satin, as is the sash with its flat pump bow at the back of the waist. The sleeves are hemmed with black satin.

If You Have to Be Economical

Storing the Soap.

ALWAYS buy soap, both for household and toilet purposes, in large quantities if you possibly can and store it away until required. This allows it to harden, and you will find that it will last almost as long again as it would otherwise do. Store candles in the same way, as they last much longer than if used when new.

To Dry Clean Gloves.

White kid gloves that are not very badly soiled can be quite well cleaned at home with a mixture of finely powdered fuller's earth and alum. It should be rubbed well in with a clean piece of flannel and then thoroughly brushed off with a soft, clean brush.

White Cloth.

Ground rice is excellent for cleaning white cloth. It should be applied with a piece of clean, white flannel, left on for two or three hours, and then well brushed and shaken out.

To Save the Linen.

If you want your linen to wear well try this plan: Instead of folding tablecloths and sheets lengthways, as is usually done, fold them the other way occasionally, as they last far longer if the folds are sometimes changed in this way than if always folded in the same place.

New Stockings.

New stockings will last almost twice as long without wearing into holes if they are shrunk before being worn. Wash them in warm water in which a little ammonia has been added, then wring out and dry and you can be delighted with the result. Silk or lisle should be treated in the same way.

Gas Mantles.

Don't throw away broken incandescent mantles. Crush them up into a powder, store in a small box and use for cleaning jewelry. It gives a splendid polish and does not scratch the surface of the gold or silver.

Artificial Flowers.

Crumpled artificial flowers may be made to look quite fresh again by holding them over the steam of a kettle for a few minutes, then pull them out into shape and shake them until they are quite dry. This treatment works wonders with velvet flowers.

Good to Know

FRUIT stains should be carefully looked after at this season before the linen is put into the hot suds, which always set all stains. They are removed easily by boiling water or a little salts of lemon without damage to the fabric.

To wash white or old valuable lace that has grown yellow baste it carefully on a piece of flannel and wash it with white soap and warm water, rinse carefully, then wet with cold water and lay in the sun. Keep it wet until it bleaches as much as desired, and it may then be carefully pressed on the wrong side of the flannel.

At this season if clothing is damp with perspiration it should be carefully dried before putting it away, for if otherwise may cause the other things to mildew.

The Prospector, Cranbrook, B. C.

ESTABLISHED 1895

Published Every Saturday Morning at Cranbrook, B.C.

F. M. Christian, Manager.

SUBSCRIPTION RATES $2.00 PER YEAR

Postage to American, European and other foreign countries, 50 cents a year extra.

ADVERTISEMENTS—Advertising rates furnished on application. No advertisements but those of a reputable character will be accepted for publication.

ADVERTISERS AND SUBSCRIBERS—Unless notice to the contrary is given to local manager advertisements and subscriptions will be kept running and charged up against their account.

18th Year CRANBROOK, B.C., OCTOBER 5th No.40

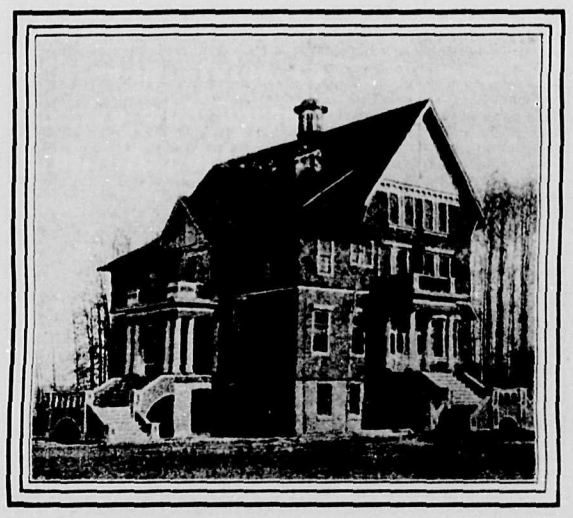

Cranbrook Government Buildings

From Bad to Worse

On June 12th 1912, an order in council was published in the British Columbia Gazette, establishing the Cranbrook Land Recording Division of the Kootenay Land District, also the Fernie Land Recording District.

This division, as suggested by the minister of lands, through an order in council, was obnoxious to almost every resident of the Cranbrook district; in fact, it cuts off the entire *eastern portion of the Cranbrook* district from the Kootenay river west as far as Mayook. A strong appeal was made to the minister of of lands, and the division as established and approved on June 12th has been rescinded and the following division established to take effect *forthwith*:—

NOTICE

Notice is hereby given that the order in council establishing the Cran*brook Land Recording Division of* the Kootenay Land District and the Fernie Land Recording Division of the Kootenay Land District, approved June 12th, 1912, is rescinded, and that said divisions are established in accordance with the following description, the same to take effect forthwith:—

CRANBROOK LAND RECORDING DIVISION OF THE KOOTENAY LAND DISTRICT

Commencing at a point on the In*ternational Boundary-line, where the* same is intersected by the west bank of the Kootenay river; thence west *along the International Boundary to* a point where the said boundary intersects the height of the land seperating the drainage areas of the Moyie and Goat rivers; thence northerly along the height of land separating the drainage area of Moyie and Upper Kootenay Rivers on the east *from the drainage area of the Goat* river and Kootenay lake on the west to a point where such divide joins *the height of land separating the* drainage area of St. Mary's and Skookumchuck rivers on the north; *thence easterly along such height of* land to the west bank of the Kootenay river just below the mouth of Finlay creek; thence southerly along the west bank of the Kootenay river to the point of commencement.

FERNIE LAND RECORDING DIVISION OF KOOTENAY LAND DISTRICT

Commencing at a point on the In*ternational Boundary* where the same intersects the eastern boundary of the Province; thence west along the *International Boundary to the west* bank of the Kootenay river; thence northerly along the west bank of the Kootenay *river to a point just* below the mouth of Finlay creek; thence easterly along the divide between the waters flowing into the Kootenay river below the mouth of Finlay creek to the eastern boundary of the Province; thence southeasterly along the said eastern boun*dary to the point of commencement.*

ROBT. A. FENWICK,
Deputy Minister of Lands,

This division, as appears in the above notice, is from bad to worse, *and it is ill appreciated* by the majority of the residents and settlers of the Cranbrook district.

This matter has been taken up by our member in the Provincial house, as the following letter from the Minister of Lands will show:

LANDS DEPARTMENT
Victoria, Sept. 21st., 1912

Thos. Caven, Esq., M.L.A.
Cranbrook, B.C.

Dear Sir:

After considering your letter of August last to the Hon., the Premier, your personal representations, as well as the views of the delegation which waited on me recently in *Cranbrook, I have decided* to recommend that the divisional line between the Cranbrook and Fernie *Land Districts shall follow the west* bank of the Kootenay River to the northern boundary of the present district, instead of the arrangement which has recently been put through.

If, later on, it developes that some other arrangement will be more convenience for the people more nearly *affected, the matter can be consider*ed and dealth with as may then seem best in the public interest.

Trusting this is satisfactory,

I remain,

Yours truly,
WM. R. ROSS,,
Minister of Lands

The only satisfactory part of this letter is the closing paragraph in which the minister says: "If later on, some other arrangement will be more convenient for the people of more nearly affected the matter can be considered and dealth with as may then seem best in the public interest."

The Cranbrook Electoral District is not a large or unweildy district, its boundaries have been established for *many years; and the residents, sett*lers and business men of the district are well satisfied with this division politically and think that the Cranbrook Land Recording Division should follow the lines of political division.

The political division of Cranbrook district is as follows:

"*Commencing at a point on the* International Boundary-line, where the same is intersected by the west bank of the Kootenay river, thence north to Bull river, thence following the north bank of Bull river to its source, thence north to the Kananackas Pass, thence west to a point on *the height of land seperating east* and west Kootenay, thence south to the International boundary line."

The records of this district are kept and recorded in the Cranbrook district. As a matter of fact, the *Cranbrook Land district comprised* the whole of Southern Kootenay.

As this division of Southern Kootenay, for land registry purposes, is practically and of particular interest to the people of Fernie riding, why, has not the minister of lands used the electorial boundaries in making this division? Why does he take that large area north of Bull river, lying between the eastern line of *Cranbrook district and the Kootenay* river and give it to Fernie district? This whole area is tributary to the Cranbrook recording office, and 60 to 80 miles from the Fernie recording office.

This is a matter in which every resident of the Kootenay Valley is interested. Settlers can record land *in the Crabbrook office and return* home the same day. To record at Fernie would consume two days. By this division old records and titles will be recorded in the Fernie district, which are now recorded at Cranbrook.

It has been suggested that a strong protest should be sent in to the department of lands protesting against the dismemberment of any portion *of Cranbrook district; that the prac*tical division of lands, for registration in Southeast Kootenay, should follow the boundaries of the electoral divisions.

Golden Perry Creek

The Scene of Great Mineral Activity —In Both Placer and Gold.

The Perry Creek placers were discovered in the year 1875, the digging *then extended about two miles below* the old town and about eight miles above. At the time the old-time miners, with their crude appliances, removed an unusual amount of gravel, and during the ensuing years a large amount of gold was taken out.

It was during the year 1895 that attention was directed to quartz min ing, and in 1896-97 there was a stampede into that portion of the Cranbrook district.

The new prospectors discovered that there was four or five distinct ledges of gold quartz running north and south, and that *these ledges could be traced for miles* This statement has since been verified by the Provincial mineralogist, ledges are true fissure veins and can be traced for eleven miles.

Many prospectors who had located claims in 1876-77 have left the country. There being no means of transportation for machinery to work the claims with success.

But a number of old-timers have *stood by their property doing the* annual assessment work year after year, and now a reward is in sight for this vast amount of labor.

Gus Theis and George Carr have a group that has been bonded to a New York syndicate, which will install the necessary machinery to develop the property.

Bedding is Cheaper Than Fuel

"We are not knocking" any person's fuel business but these

Nice, Fluffy, Warm, Woolen Blankets & Eiderdown Quilts

will wear for years and never grow cold.

A glance at our East Window will convince you of the exceptional valua and low price of our bedding.

Every imaginable kind of bedding in the Furniture Department Upstairs.

QUALITY Always Our First Thought

THE FINK MERCANTILE CO. LTD

Civility and Square Dealing Our Law

Water Power of British Columbia

The water-power resources of British Columbia are being investigated by the Commission of Conservation and the resulting information is to be published, as soon as it can be *made available*, in a report to be entitled "The Water-Powers of Western Canada," which the commission have in course of preparation.

The securing of even preliminary field information in a territory like *British Columbia requires much* more time than in a country less mountainous. Good progress, however, is being made. The British Columbia Government's Department of Lands, under the Hon. W. R. Ross, has made a substantial contribution to assist the commission in its water-power research.

This practical assistance from the Department of Lands has enabled parties to be detailed for investigation on the mainland coast. These parties have been in the field since the beginning of August and are being directed by the Commission's engineer, Arthur V. White, who is in charge of the work.

The Commission has three field parties investigating the water-sheds of the Frazer river above Lillooet, extending to Tete Jaune Cache and westward beyong the Fraser Lake district.

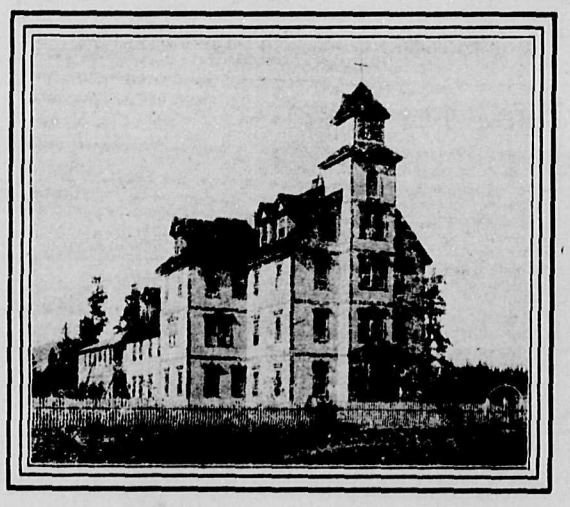

St. Eugene Hospital, Cranbrook

To-day, if one views a map of British Columbia and asks what are the power possibilities of the interior of the province, no person can inform one. After the Commission has *completed* its present reconnaissance survey, it will be possible, first to form some reliable conception of the *water-powers of British Columbia* south of the line of the Grand Trunk Pacific; then later on, the country *north of the new transcontinental* line will be canvassed for information respecting its water-powers. It *is pioneer work, and so to speak* blazes the trail for the capitalist and the engineer. To describe and draw attention to these blazed trails is part of the work of the Commission to accomplish through its publication.

High Boots

ALL our high boots are built for wear.

Made from the finest selected and tanned leather—stitched by experts who keep the purpose for which the shoes are required before them all the time they are working—then finally *inspected by a supervisor who values the reputation of his factory.* These are the boots as they are OFFERED to us.

BUT when we BUY we select what we want—and we select only the BEST because we want YOUR trade.

Ask to see Our Boy Scout Shoes, High Top, in Tan and Black, Prices $4.00—$5.00

PYE'S SELECT SHOE STORE

Liberals Stake all on Reciprocity Issue

WINNIPEG—*R. L. Richardson* opened his campaign in Macdonald this evening with a successful gathering at St. Francis Xavier, which was presided over by Samuel Smith. In addition to the candidate, the principle speaker was Hon. Frank Oliver, who said that the Laurier govern*ment had staked its all* on the reciprocity issue and had no intention of deserting what they still believed to be for the *best interests of the* country. Mr. Richardson, who was well received, said that while he had been in the past at issue with the Liberal party on other questions he was now back in the fold when he found that the party had adopted a policy for which he had at all times *been a strong supporter. He would* fight for the cause of reciprocity to the end and that was the only issue in the election. He would go even further in the struggle for free trade *but he was willing to take the initi*al measure which the Liberal party had in view. He has nothing ever to *regret in his political career and he* now was, he felt, fighting for the cause which was of the greatest importance to the west and especially the constituents of Macdonald.

CONSERVATIVE MEETING

A Conservative meeting was held at St. Eustache at which the speakers were Arthur Meighen, M. P.; Aime Bernard, M.P.P., and the candidate, Mr. Morrison. All devoted their attention to the reciprocity *question and repeated the arguments* of the connection with Britain and the relationship of Canada with the States. Hon. Robert Rogers has arrived in Winnipeg and says: "Yes, I am here to assist in the contest and I am going to remain till the last vote is counted. We are prepared to meet all comers believing as we do, that a stong verdict is due to the Borden government for what it was *able and prepared to do for the pro*vince of Manitoba during the first year of its reign."

"The Dominion parliament will meet in November, at least two months earlier than originally intend ed, for the *special* purpose of enabling Premier Borden to make a pronouncement on the navy question, *not with the idea of framing a per*manent policy which will be dealth with later, and which in due course will be submitted to the people, but for the purpose of presenting the view of the government as formed after the recent conference with the British government and the admiralty.

The fire brigade responded to an alarm on Thursday morning, caused by a small fire in the yard of Mr. Horseman on Armstrong Ave. Mr. Horseman had secured a permit to burn the grass, but a strong wind blowing up the fire got beyond control.

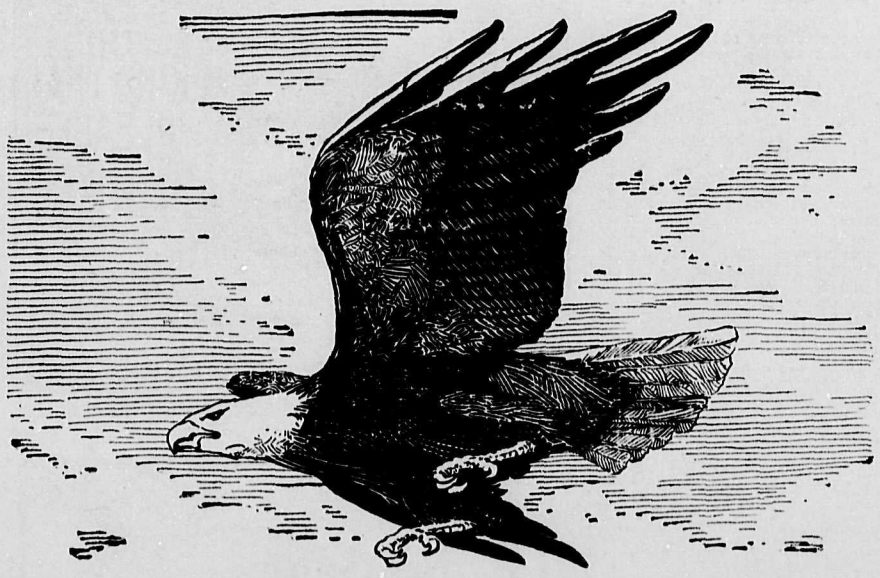

Budweiser

The World's Favorite Bottled Beer

What made it so? — QUALITY and PURITY.

173,184,600 Bottles sold in 1911.

Bottled with crowns or corks only at the Home Plant in St. Louis
Anheuser-Busch Brewery
St. Louis, Mo.

A. C. Bowness
Distributor
Cranbrook, B. C.

How Is This?

My Last Chance!

To get a share of the goods now being sold at a big reduction they must be bought now.

Those who do not take advantage of the extra-ordinary bargains will regret it before the winter season is over.

EastKootenayMercantile House

The Store where you get the big $$'s worth

FISH

Kootenay's Leading Taxidermist

GAME HEADS
Mounted - A Specialty

SEND FOR PRICE LIST
Animals, Birds, Fish and Fur Mats

JOHN G. MITCHELL
PROPRIETOR
Cranbrook, B.C. P. O. Box 296

FUR ROBES

Robbed at Waldo

FERNIE, B.C., Sept 30—The station agent at Waldo, on the Great Northern, 20 miles south of here, was held up last night about 9 o-clock, and $275 in cash, a diamond ring and several hundred dollars in Baker Lumber company checks taken from him.

Mr. Bell was going home from the station and carried a lantern in one hand and a washtub in the other, when a man, dressed as a lumberjack, suddenly faced him, poked a revolver into his face and ordered him to hold up his hands.

As soon as the man had disappeared with his loot, Bell hurried to the station and notified Station Agent Thompson here of the affair, and an engine was at once started to Waldo with Chief Minty of the provincial police and three constables aboard.

An all night search failed to bring any clear clue, but Chief Minty left some of his police on the ground, with instructions to make a thorough search.

C. H. Schultz C. A. Johnson

SCHULTZ & JOHNSON

Painters and Decorators

Estimates Given Freely -- Give Us a Trial

PHONE 441 ARMSTRONG AVE.

Complaint entered

A number of complaints have been made by the residents living in the vicinity of the school House in regard to the wanton destruction of property by some of the pupils of the public schools. An unoccupied house has nearly every window broken, and contractors having small piles of lumber and shingles have had them broken up and carried away. This has been done in the presence of the caretaker of the building, who says that he is not responsible for the actions of the pupils. It is is the duty of those who have authority to investigate this matter and put a stop to it in the future.

Barnyard Manure

Its importance to the Farmer—How to care for and use Manure

The manure problem is a fundamental problem for farmers of today and tomorrow. One of the most important lessons for them to learn is how to produce good barnyard manure; and then to care for it and use it rationally.

In many parts of Canada the manure is simply thrown away. In other places, notably the West, it is burned; and in places where the manure has accumulated around the stables, the stables have been moved away, instead of making use of this manure. This means a great annual loss. At the present price of plant food, the amount of manure produced in the United States every year is worth nearly $2,500,000,000. In 1908, the value of the whole corn crop in the United States was only $1,601,000,000. These figuree show the very great importance of manure production.

VALUE AS FERTILIZER

Manure is usually valued according to the amount of nitrogen, phosphoric acid and potash it contains. This method does not give any value to the humus which is a very important part of the manure. It holds moisture which aids in bringing the plant food in the soil into soluble condition and makes the soil more friable and easily tilled.

Experiments at Rothamsted England, during fifty years on land (1) unmanured,, (2) manured continually and (3) manured during the first twenty years only, showed a gradual increase from year to year on the manured soil. When the application was stopped there was a gradual decrease, but at the end of thirty years after the last application, the yield was still double that on the unmanured part.

SOURCES OF LOSS

The greatest sources of loss are from allowing the liquid portion to run away, leaching by rain, and from heating and fermentation.

The liquid is much more valuable in plant food per pound than the solid portion. Yet many farmers arrange their stables to drain off liquid. Don't do it. From $10 to $15 worth of fertility can be lost annually in this way from each cow kept. Use some kind of absorbing material to prevent loss of liquid.

HOW TO APPLY MANURE

Where possible, the manure should be spread on the field as made. It saves handling twice, and there is a greaer tonnage then that at any other time. The effect of green manure will be seen for a longer time than rotted manure on account of the decomposition taking place in the soil. If this cannot be done, by all means have a covered shed where the manure is put and where it will be packed by stock tramping on it, and where it will be kept moist. If it is kept tramped and moist and if the shed has a cement floor there will be very little loss.

Experiments in the West have shown that a very light application of barnyard manure in the spring after sowing, as a top dressing on soil having a tendency to blow, gives excellent results; not only preventing blowing but giving increased yields from the added plant foods.

FINK MERCANTILE COMPANY
Limited
CRANBROOK, - B.C.

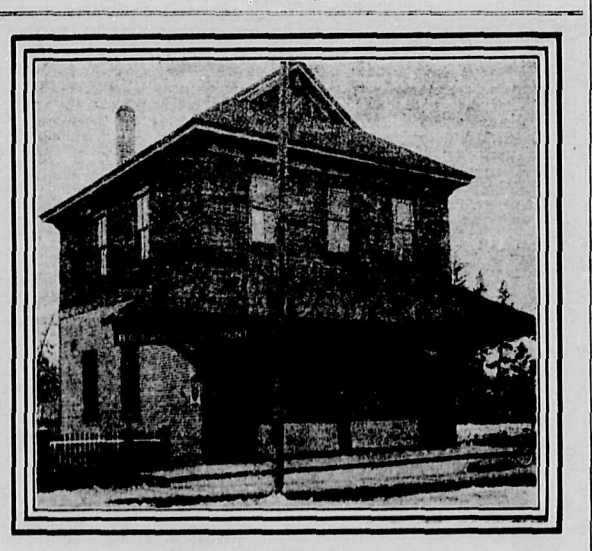

B. C. Land Department and Telegraph Office at Cranbrook

Salvation Army.

Fred. A. Stride—Captain

Sun. Morn. 11 a.m.—Holiness Meeting
Sun. Aft. 3 p.m.—Free and Easy
Sun. Night 8 p.m.—Salvation Meet.
BIBLE LESSON
Tues. night 8 p.m.—Salvation Meet.
Thurs. night 8 p.m.— Holiness Meet.
Sat. night 8 p.m.—Praise Meeting.

All are heartily welcome to the above services.

Open airs services will preceed each of the above services, to which all are invited.

Methodist Church

Pastor—
Rev. W. Elson Dunham

Morning Service 11 a.m.
Evening Service 7.30 p.m.
Pipe organ and vocal selections are rendered at every service.

Baptist Church

Pastor:—
Rev. O. E. KENDALL

Morning worship, 11:00 o'clock.
"Saved, though an Aristocrat" will be the topic of the sermon in the Baptist Church on Sunday morning.
Sunday School at 3.00 p.m.
Evening Worship 7:30 o'clock.
In the evening the pastor Rev. O. E. Kendall will speak on "Healing in Troubled Waters."

Presbyterian Church

Pastor—
Rev. W. Kelman Thomson

Morning Service at 11 A. M.
"The Bible."
Evening Service at 7 P.M.
"Immortality."
Sunday School and Bible Class at 3 p.m.
Guild meets Wednesday night at 8 p.m.

Will Submit Naval Views Next Session

Hon. Martin Burrell, accompanied by Mrs. Burrell, arrived yesterday in the official car Ottawa.

The minister stated that the government realized the importance of equipping and thoroughly developing all Canadian ports included in which of course would be that of the harbor of Vancouver, in order to meet the vastly growing demands made by the expanding trade and commerce of the Dominion.

The intention to have parliament meet in November, which was at least two months earlier than originally intended, would be necessitated by reason of the desire of the premier to make a pronouncement on the navy question in order that the views of the government as formed after recent conferences with the British government and admiralty might be presented to the people. Later on the framing of a definite policy would be submitted.

"The country may expect," said Mr. Burrell, "that the premier will make a statement in the house which will justify the faith and hopes of Canadians from the Atlantic to the Pacific, the people who believe that the naval supremacy of Great Britain must be upheld at all hazards and who believe also that the day has come when this greatest dominion across the seas shall take possession of and assume a full share of its obligations consonant with its wealth and responsibilities.

Hon. Martin Burrell, minister of agriculture, makes the following statement regarding the naval question.

The Standard

MONTREAL.

THE STANDARD is the National Weekly Newspaper of the Dominion of Canada. It is national in all its aims.

It uses the most expensive engravings, procuring the photographs from all over the world.

Its articles are carefully selected and its editorial policy is thoroughly independent.

A subscription to The Standard costs $2.00 per year to any address in Canada or Great Britain.

TRY IT FOR 1912!

Montreal Standard Publishing Co., Limited, Publishers.

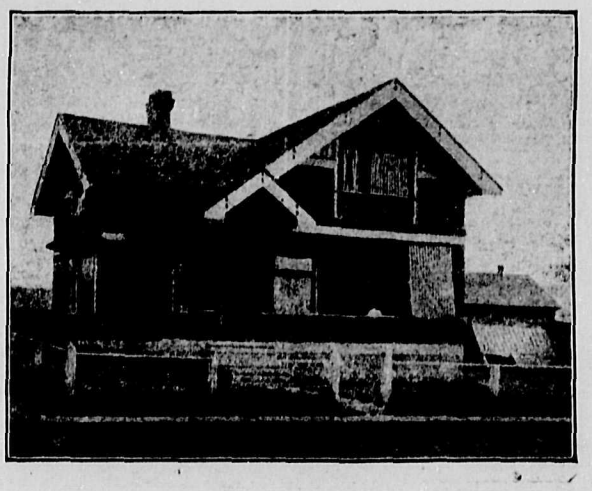

THE SUPPLANTER

A Modern Romance

By WILMOT KAYE

(Continued)

Vera smiled sweetly, but it was a moment before his face softened.

I should think she would make a good friend he said reflectively. What is it I can do for you, Miss Grant?

I have some capital lying idle, and I wish to make some money.

Many people want the latter without the former. These are the men that usually come to me, he said with a grim smile.

Would you manage this for me? I will give you a cheque tonight. How much shall it be for?

You are showing great confidence. I may lose, or I may rob you.

I am prepared to trust you, Mr. Horner. I am telling you in confidence, but I am in need of a large sum.

With capital lying idle, he asked in surprise.

Yes. It sounds inconsistent, but it isn't. Shall I give you fifty thousand pounds?

He whistled as she named the amount.

I shall not grumble if you lose it. But I want you to make just as much as you can and just as quickly as you can. Will you do this for me? she asked eagerly.

Yes he said at last. But I shall want something in return. That is if I don't lose your money.

What is that? she asked *suspiciously*.

Only your good graces. I will tell you when I need you, he replied significantly.

I think I understand *what you mean*. And I should like nothing better. Ah, here she comes. Not a word of what I said to anyone, and particularly to Mr. Clay.

I understand, he replied.

Now, I give you your reward, for I will vacate my seat for Lady Barton, Vera cried merrily, and she walked away to where the others were sitting.

I should like to know what that young woman wants the money for he muttered to himself. Miss Grant is very pretty he remarked to Lady Barton.

She is a dear, sweet girl, she answered with quiet enthusiasm.

And she shall have her money or my name isn't Hiram K. Horner, he thought, as he turned to this woman whose sad eyes had attracted him.

CHAPTER XII

Crawley Brann had not succeeded in extracting much information from *Lady Barton*. He had closely questioned her as to whether she had noticed anything strange in Vera's behaviour, but she had answered him in the negative.

His position was growing desperate for he would not be able to stave off the disclosures of his defalcations, unless he obtained a large sum within the next few weeks. He was delighted to hear of Vera's proposed visit to Radnor Manor, for he knew of its closeness to Sunnicote, and he thought that her presence there would fit in with his plans.

He decided to stay at the Pier Hotel, Bognor, for it would be convenient for visiting either Sunnicote or the Manor. He went there almost immediately after he had parted from Lady Barton. He did nothing the evening of his arrival, save to carefully plan his campaign.

Early in the morning he set out for Sunnicote and was glad to find that Hilda was alone.

Good morning Miss Grant, I've come to see how the book is progressing, he began pleasantly.

She pointed to the work upon which she was then engaged, and he expressed his warm approval of it.

Excellent taste. It couldn't have been better. By the bye have you seen your friend Miss Stafford, lately?

No. She is in London.

I think you are mistaken, for she is staying within a couple of miles of where we are sitting, he said smilingly.

Vera here. It is impossible, Hilda *cried excitedly*.

What is she doing here, Hilda continued eagerly.

She is staying at Radnor Manor. Do you know the place? Brann asked

Yes.

And to whom it belongs?

No

A Mr. David Clay owns it. Miss Stafford is his guest. Does his name bring anything to your mind?

I seem to know it, but can't remember where I have heard it, she answered wonderingly, and she could not understand the emphasis with which he had asked the question.

Aren't you surprised that she has not told you that she was coming so near to you?

Vera knows best—I trust her implicitly.

She is a great woman now, while you are but a poor girl working for your living he said deliberately, and he keenly watched to see the effect of his suggestion.

You wrong Vera. Such an idea would never enter her mind. She is not a snob.

She evidently does not want to see you or she would have written.

When did she arrive? Hilda asked quickly.

To-day, Brann answered reluctantly.

She hasn't had much time to come, Hilda said triumphantly. Wait a day or two, and if I don't see her, *then I may think that there is something* in your suggestion. Meanwhile I have confidence in my friend. But may I ask in what way this interests you. You seem to be very fond of *mixing yourself in other people's* private affairs, but that I believe is a weakness of members of your profession

It is sometimes our duty, and so in *this case*. You must believe that I am acting in your interests, but I am unable to tell you more at present. I may soon have good news for you.

You have already hinted at that, and I wish you would be more explicit.

Unfortunately that is impossible. I shall be seeing Miss Stafford to-morrow; shall I give her any message from you?

No, she answered shortly, and she took up her tools hoping that he would take the hint and go.

But Crawley Braun did not intend to be rebuffed. He was here with the deliberate purpose of obtaining the girl's confidence and he brought into play every art at his command to effect his purpose. When he was so inclined he could be a charming companion, and he did his utmost to interest her Little by little he broke down her reserve, and soon she was chatting away gaily. He quickly saw that she was made of different stuff to Vera, and that he would not have so much difficulty with her.

How is Mr. Seymour getting on with his writing? he asked casually.

His book will soon be out. I do so hope it is going to be a success. So much depends upon it!

He seems a clever young man, Brann said patronisingly. By the bye, where is he staying?

In Bognor.

I should like to call on him. I have some little influence with publishers, and perhaps I may be able to be of use to him.

His address is 18 Blenheim Crescent.

Brann took out a gold mounted pocket case, and jotted it down.

I am not disturbing you in your work, he asked politely.

Not at all. It is very lonely sometimes, she said brightly, for she was rapidly outgrowing her instinctive distaste for him. And then, too, he had expressed a desire to help the man she loved, and that weighed greatly in his favor.

I have been looking up one or two friends. One of them would like a book similar to the one that you are doing for me.

It is very kind of you, Mr. Brann, to make so much trouble.

That is nothing. I hope to be able to do much for you. When I take a liking to a person I love to serve them, he said heartily.

It means a lot to me just now.

Are you very poor? Haven't you any money of your own?

No. Not a penny save what I earn.

But doesn't Miss Grant—I mean Miss Stafford—allow you anything?

Yes, but I don't care to take her money, or rather Mr. Seymour does not wish it, she answered with the honesty that was natural to her.

(To be Continued)

FIND NO GOLD OR SILVER

Interesting Mementos to be Fashioned From Spars of a Spanish Galleon

The famous Spanish galleon—the reputed treasure ship of the Armada—which was sunk in Tobermory Bay, Scotland in 1588, is beginning to yield treasure of a kind different from *gold and silver*

Her salt-eaten, apparently rotten spars, are being turned once more into serviceable oak of the finest grade, which is to be used for fashioning interesting mementos.

Lieutenant Colonel Kenneth Mackenzie Foss, who is in charge of the Tobermory Galleon Salvage Syndicate, showed a newspaper representative a number of blocks of beautifully hard glossy oak. Their appearance made it difficult to believe they had been lying at the bottom of the Atlantic for more than three centuries.

A collection of the interesting relics which have been recovered from the sunken vessel since the restarting of the salvage enterprise in January last is also on view at the offices of the syndicate in Southampton Row, London. They comprise Spanish and Italian coins in an excellent state of preservation pieces of pottery, parts of muskets and guns, and stone cannon balls of ponderous weight.

The services of C. P. Lambert the expert diver, who recently recovered the bullion from the sunken liner Oceana have been engaged by the syndicate and the hunt for the almost *fabulous treasure which the old ship* is said to have carried will begin in earnest next month.

Naming the House

The old man had made a fortune in Mysore, in India. When his son, who was an architect, was about to be married, he offered to build a house for him.

Leave it to me governor, said the son. How much do you intend spending on it?

Well, a thousand pounds, said the parent.

So it was left to him, but when the bills came in it took two thousand pounds to squire them.

The father paid, with a wry face, and when the son asked him to name the edifice, suggesting an Indian name, he said—

Call it "My-Sore-place" and that is its name to this day.

A German educator has been making a statistical study of the relation between heredity and school marks, and from 354 cases in which he was able to get full school records, through three generations, he concludes that the connection is very close.

What happens when you put the dollar before the man, bawled the candidate.

The man goes after it, answered an old farmer in the crowd.—Louisville Courier-Journal.

'MARVELOUS' CURES OF SKIN ERUPTION

Four Children Constantly Scratching, Nearly Tore Limbs Off. Cured in a Month by Cuticura Soap and Ointment

"Two of my daughters and two of my sons were suffering from very bad heads, the doctor ordering my daughters to have all their hair cut off so as to prevent it from spreading all over their heads, and to get to the seat of the trouble in order to be able to rub some ointment, which he gave them, well into the sores. These sores started in small blotches which got larger and larger and then burst and spread all over their heads, and in some cases down their backs and bodies. The doctor said it was eczema, but they seemed to be daily getting worse. The sores formed like little boils, then filled with matter, and looked like abscesses. They became all inflamed and irritated, causing them to be constantly scratching themselves. This made the sores burst, and the matter flowed all over their heads. We had to cut their finger nails and at times to put gloves on their hands, the irritation was so bad, to keep them from digging into the flesh, and at night they would really tear their limbs off. The bolsters would be literally covered with blood. [illegible] We never let them attend school for fear of infection spreading among the other children, so I resolved to try the Cuticura Remedies, which I found to benefit my children greatly. I continued with the Cuticura Soap and Cuticura Ointment for one month, and the result is a marvelous cure." (Signed) George Arthur Robinson, 37, Fitzwilliam St., Hoyland Common, nr. Barnsley, Yorks., Eng., Jan. 3, 1911.

Although Cuticura Soap and Ointment are sold throughout the world, a liberal sample of each, with 32-p. book on the skin will be sent free on application to Potter D. & C. Corp., 46 Columbus Ave., Boston, U. S. A.

W N U 911

PEACOCK AS GOD OF DEVIL WORSHIPPERS

DEVIL WORSHIPPERS' IDOL

The singular peacock god which has been acquired as a gift by the British Museum from Mr. Schwaiger, of Delhi It is said to have belonged to an obscure sect of devil worshippers in Mesopotamia called the Yezidis, who worship the redeemed devil under the symbol of a peacock. The peacock is wrought in steel, and is about two feet high. It is valued at some thousands of pounds.

Malik-i-Tawus the peacock-god, the sacred symbol of the oldest sect of devil worshippers in the world, is now in London.

He is a bronze peacock, three feet high, and has been presented to the British Museum by Imre Schweiger, the principal dealer in antiques in Delhi, to commemorate the Durbar.

Malik-i-Tawus has a calmer face than any of the eager eastern experts who surround him in a private room at the British Museum, where his tiny crimson eye, set in an unwinking circlet of turquoise defies their learned curiosity.

In 1881 a band of Arab robbers raided the temple of the Yezidi devil worshippers at Kurdes in Mesopotamia and carried away the sacred emblem to Sclofonia, in Persia, whence it gradually found its way to Delhi.

To the Yezidis the devil was no prince of evil, but a fallen angel, carrying out in some subtle way the predestined purpose of the Almighty, and *their sacred peacock has a great* spread tail with a veiled figure, signifying in eastern manner the Deity, engraved on its flat surface.

Long inscriptions in Kufik lettering *surround the engraved figures, and below* it is a female figure riding away in a whirlwind on a horse with flowing mane and tail. Experts hope, in deciphering the inscriptions, to find out more about the Yezidis, who not only worship God and the devil, but also Mahomet, the sun and the moon.

Rumor has it that Yezidi mothers in the distant ages used to sacrifice their first born babies to this mysterious bird when any danger threatened the tribe

Twenty-five years ago the South Kensington Museum offered $10,000 for the image but the offer was refused

KITCHENER PLOT WAS WATCHED FOR YEARS

Police of Cairo Believe it Was Instigated by Leaders of Nationalist Party

The inquiry by the procureur general of the native courts into the plot to assassinate Lord Kitchener the premier and the regent, is still being actively pursued.

The most important of the arrests effected is that of Hassan Kamel, the youngest brother of the late Mustapha Kamel, the founder of the Nationalist party and of their organ, the Lewa. He has been holding secret conferences with the other actors, now in jail, in this *conspiracy*.

Hassan Kamel was at Alexandra a couple of days before the arrest of the other principal conspirators at Shulan village, and he left hurriedly to return to Cairo, leaving behind at the hotel where he was staying his traveling luggage.

This was seized by the police and handed over to the procureur general. Most compromising papers were discovered, including a correspondence between Hassan Kamel and his brother Aly Bey Kamel, now in jail.

In consequence of this discovery, *the head of the police in Cario*, Harvey Pasha, very soon after visited the Lewa offices and demanded to inspect the iron safe living in the house of Aly Bey Fahmy Kamel, and more pa*pers were found of a most compromi*sing nature

All the brothers Kamel are now in prison for conspiracy, and this fact is regarded as a proof that the plot is *the work of the heads of the Nation*alist party.

It has now come to light that a couple of years ago the secret police had been aware of the circumstance *that some kind of plot was going on* and ever since then the three chiefs of the present conspiracy were watched

Mohamed Abdul Salam, it is known, *was chief of a secret society*, which however, did not have a long life, while Imam Waked, during his stay at Montpellier, in France, where he was pursuing his course of law, took an active part in anything connected with secret societies.

On his return to Cairo he joined Mohammed Bey Farid and his party, and acted as intermediary between them *and a group of strongly seditious* young men.

Orfla, the celebrated doctor, being examined as an expert on a capital trial, was asked by the president whether he could tell what quantity of arsenic was requisite to kill a fly. The doctor replied—

Certainly, M. le President. But I must know beforehand the age of the fly, its sex, its temperament, its condition and habit of body, whether married or single widow or spinster, widower or bachelor. When satisfied on these points I can answer your question

I see Jack Ransom was married the other day to Miss Richly.

Yes; and was very sorry to see it.

Sorry? For her sake or his?

For mine. I wanted her.

HOUSE FLIES

are hatched in manure and revel in filth. Scientists have discovered that they are largely responsible for the spread of Tuberculosis, Typhoid, Diphtheria, Dysentery, Infantile Diseases of the Bowels, etc.

Every packet of

WILSON'S FLY PADS

will kill more flies than 300 sheets of sticky paper.

"HERE'S a salt that won't 'cake'.—WINDSOR TABLE SALT".

"No Ma'am, there's nothing in it but salt—just pure, clean, wholesome salt—and all salt."

"Everybody around here uses Windsor Salt, and I don't believe this store could sell any other kind of Table Salt."

"No Ma'am, we wouldn't want to handle any other salt—we like to sell Windsor Salt because we know it will please our customers"

WINDSOR TABLE SALT 61

Jones' Legacy

When Jones rich grandmother passed away there was a boom on Jones. All his poverty-stricken friends rallied about him with words of cheer and comfort, but Jones remained sad and dejected, and nothing they could say brought solace to him.

Come, come, said Smith, kindly, it's the way of the world.

Jones buried his head deep in his hands.

We must all die some time philosophized Robinson.

Jones shed a bitter tear.

She left a last will and testament, I suppose? murmured Jenkins, carelessly.

Oh, yes, said Jones, raising his head at last; she left a will and testament.

Ah, chimed in Brown, you were always a friend of hers. Of course your name was mentioned?

Yes, answered Jones, bursting into a fresh flood of tears, my name was mentioned, boys I—I am to have—

They hung expectant while more sobs choked his words. I am to have the Testament.

No More Smiling

The new vicar was paying a visit amongst the patients in the local hospital. When he entered ward No. 2 he came across a pale-looking young *man lying in a cot, heavily swathed* in bandages. There he stopped, and after administering a few words of comfort to the unfortunate sufferer, he remarked, in cheering tones:—

Never mind, my man, you'll soon be all right. Keep on smiling; that's the way of the world.

I'll never smile again, replied the youth sadly.

Rubbish! ejaculated the vicar.

There ain't no rubbish about it, exclaimed the other, heatedly. It's through smiling at another fellow's girl that I'm here now.

PROTECTING A PICTURE

Every Grain of Dust Shaken From Is Is Loss of $200

Fifteen years ago a pastel by Latour was sold for $1000. It was sold again last week to Baron Henri de Rothschild, who paid $120,000 for it. Baron Henri de Rothschild, who is naturally anxious for the preservation of his picture, is having a good deal of trouble with it. The pastel resembles old port in two ways. It increases in value as it grows older, and it must not be shaken. For if you shake an old pastel the colors fall in dust.

The motor omnibuses which pass Baron Henri de Rothschild's house have made him nervous. Not only does each grain of dust which they might shake from the Latour mean about $200 but the picture is too beautiful to be shaken to bits. The Baron applied to the omnibus company and asked that the motor omnibuses *should be sent round by another route*. His request, although the offer of a consideration accompanied it, was refused. He has now, at a very small cost, hung the celebrated pastel from a nail imbedded in India rubber, and little pneumatic cushions protect the picture from the slightest vibration.

Canada's Cry for Children

It will come as a surprise to many people to know that in Great Britain there are no fewer than 350,000 children who knew no other parentage than that exercised by the State or *by charitable institutions, while there* are in Canada many people who would be only too glad to adopt such little ones.

This class of immigration not only relieves the burden on the British taxpayer, but it sends to the Dominion new-comers whose general ideas are in a plastic condition and who can, more readily than those of older years, be *influenced along Canadian lines to be*come Canadian citizens.

It has been estimated that Great Britain could save a million sterling by sending to Canada 10,000 children of discretionary age to become valuable citizens. Canada last year made application for 18,000 British children, but on account of lack of funds, fewer than 3,000 were sent out. The cost of transporting these children would be far less than keeping them in public institutions.

The Scorer's Paradise

Village cricket is not generally a slow game, but the match between the Pudmore Slackers and the Stopton Smashers was the exception which proved the rule.

Two of the former team had been in for about three-quarters of an hour and not a solitary run had been notched. It was a fine exhibition of how not to play cricket.

At last one of the pair, more by accident than design, made a hit that very nearly resulted in a run being scored

Derisive cheers came from the ever-dwindling crowd of onlookers, and when they died down the voice of the local butcher, who was by way of being a wit, was heard to remark:

Steady, there—steady! Keep your heads! If you get so reckless we shall have to wake the scorer!

$100 Reward, $100.

The readers of this paper will be pleased to learn that there is at least one dreaded disease that science has been able to cure in all its stages, and that is Catarrh. Hall's Catarrh Cure is the only positive cure now known to the medical fraternity. Catarrh being a constitutional disease, requires a constitutional treatment. Hall's Catarrh Cure is taken internally, acting directly upon the blood and mucous surfaces of the system, thereby destroying the foundation of the disease, and giving the patient strength by building up the constitution and assisting nature in doing its work. The proprietors have so much faith in its curative powers that they offer One Hundred Dollars for any case that it fails to cure. Send for list of testimonials.

Address F. J. CHENEY & CO., Toledo, O.
Sold by all Druggists, 75c.
Take Hall's Family Pills for constipation.

Spoiled the Sensation

Along the towpath they were wandering. She was radiantly happy, expecting to hear that evening the words she had longed to hear for so long. The idea was making her almost dizzy with delight.

Laurence, she said softly and winningly, why have you got that piece of string round your finger?

Laurence looked down at his hand with a surprised expression on his face.

Good heavens, he cried, removing the twine I had forgotten all about it. I put it there to remind me of *our appointment for to-night*.

Then the lady fell from her dizzy height.

A Sure Corrective of Flatulency—When the undigested food lies in the stomach it throws off gases, causing pains and oppression in the stomachic region. The belching or eructation of these gases is offensive and the only *way to prevent them is to restore the* stomach to proper action. Parmelee's Vegetable Pills will do this. Simple directions go with each packet and a course of them taken systematically is certain to effect a cure.

Jock Russell was a farm servant. One day, when Mrs. Brown, the farmer's wife went into the milkhouse she found Jock down on his knees before a milk-boyne, skimming the cream off with his finger and putting it in his mouth.

Oh, Jock, Jock, she exclaimed. I don't like that

Ah, wumman, replied Jock, ye dinna ker what's guid for ye.

TONIC TREATMENT FOR THE STOMACH

The Modern Method Most Successful in Treating Indigestion

The old fashioned methods of treating indigestion and stomach troubles *are being discarded. The trouble* with the old fashioned methods was that when the treatment was stopped the trouble returned in an aggravated form.

The *modern method* of curing indigestion and other stomach troubles is to tone up the stomach to do its normal work Every step toward recovery is a step gained, not to be lost again. The recovery of the appetite, the disappearance of pain, the absence of gas—all are steps on the road to health that those who have tried the tonic treatment remember distinctly. Dr Williams' Pink Pills are a tonic medicine, every constituent of which is helpful in building up the digestive organs, and is therefore the very best remedy for chronic cases of stomach trouble. The success of the treatment is proved by thousands of cases like the following. Mr. W. W. Swain, Grand Valley, Ont., says:—"For several years my mother had stomach trouble from which she got no relief whatever until she began the use of Dr. Williams' Pink Pills. She was treated at different times by three doctors, but their efforts did not avail. Then she was advised to try *an electric belt, but it proved worth*less. She suffered much during this time and food became distasteful. The trouble also affected her nerves and her general health was on the verge *of a breakdown*. One day a friend who was in asked her to try Dr Williams' Pink Pills. Without very much hope that the Pills would prove successful when other medicines had failed, we nevertheless got her a supply. In a few weeks we could see a decided that the Pills would prove successful when other medicines had failed, we nevertheless got her a supply. In a few weeks we could see a decided change, and got six more boxes, by the time these were used mother was almost well and she kept on taking the Pills for a short time longer and was completely cured. She is now a healthy and strong woman and is never bothered with her stomach in any way. I hope this statement will bring relief to other sufferers.

Why experiment with medicines of doubtful value, when *you have such* positive evidence of the benefit following the use of Dr. Williams' Pink Pills? Sold by all medicine dealers or by mail at 50 cents a box or six *boxes for $2.50 from* The Dr. Williams' Medicine Co., Brockville, Ont.

He Would Need One

A negro was in goal, awaiting his trial for the theft of a cow.

His wife called to see him, and as she went out the goaler asked.

Have you engaged a lawyer to defend Jim yet, Mandy?

No, said the dusky dame, with a decisive shake of the head. Ef Jim was guilty, Ah'd get him a lawyer at once; but he says he ain't guilty so o'course, Ah ain't a-gwine to get no lawyer.

Then came a voice from the darkness of the cells.

Mistah Grady, called the prisoner, tell dat yer niggah woman to git a pwyer—and a jolly good one, too!

A celebrated engineer, being examined at a trial where both the judge and counsel tried in vain to browbeat him, made use in his evidence of the expression, "the creative power of a mechanic," on which the judge rather tartly asked him what he meant by the creative power of a mechanic.

Why, my lord said the engineer, I mean that power which enables a man to convert a goat's tail into a judge's wig.

THE STANDARD ARTICLE USED EVERYWHERE

THE KIND THAT PLEASES THE PEOPLE

MOST PERFECT MADE

When You Buy Matches, Ask for

EDDY'S Red Bird

They have a true safety base head, with silent tip. Will never explode if Stepped on.

Eddy's Matches have satisfied Canadians since 1851—accept no others.

The E. B. Eddy Company, Hull, Canada

INSIST ON GETTING "EDDY'S"

Washboards, Wood Pails and Tubs, Fibre Pails and Tubs.

The Northern Trusts Company

HEAD OFFICE, WINNIPEG

This company acts in the capacity of

TRUSTEE, EXECUTOR, ADMINISTRATOR

and we shall be glad to forward copy of our Booklet "Something about Trusts, Trustees and Trust Companies," on request.

MONEY TO LOAN ON FARM PROPERTY AT CURRENT RATES OF INTEREST.

GRAIN

The surest and most satisfactory way in which the Western farmer can secure for himself the full value of his grain, is to ship it by the carload in bulk to Fort William or Port Arthur, and employ a reliable and experienced grain commission firm in the Winnipeg market to look after and dispose of it. We are old established and widely known over Western Canada in this branch of the grain trade. We act as farmers' agents and handle strictly on commission, and are not open to buy the farmers' grain on our own account. We make liberal advances on car bills of lading, supervise the grading of cars, obtain the highest prices going at time of sale and make prompt returns *when sold*.

We invite farmers to write to us for shipping instructions and market information. We give as references to our reliability, efficiency and financial standing any city or country bank manager in Western Canada.

Thompson Sons & Company

GRAIN COMMISSION MERCHANTS,

701—703 F. GRAIN EXCHANGE WINNIPEG, CANADA

When Governor Head was in office in New Hampshire, Colonel Barrett, of the Governor's staff, died, and there was an unseemly scramble for the office even while his body was awaiting burial with military honors. One candidate ventured to call upon Governor Head.

Governor, he asked, do you think you would have any objection if I was to get into Colonel Barrett's place?

The answer came promptly—

No, I don't think I should have any *objection*, if the undertaker is willing.

What is that dog barking at? asks a fop, whose boots were more polished than his ideas.

Why, said a bystander, he sees another puppy in your boots.

The famous criminal lawyer had won a shockingly bad case by elo*quence and trickery*, and a rival lawyer said to him, bitterly—

Is there any case so low, so foul, so vilely crooked and shameful that you'd refuse it?

Well, I don't know, the other answered, with a smile. What have you been doing now?

Do you believe that we ever show our real bent when we are children? asked Binks of the genial philosopher.

Yes, said the genial philosopher. I know a barber in this town who, at the age of ten, was the most disagreeable little shaver you ever saw, and always mixed up in some kind of a bad scrape.

Little Elmer—Papa, what is politeness?

Professor Broadhead — Politeness, my son, is the art of not letting other people know what you really think of them.

Mr Croker-King, the well-known actor, tells of an amusing incident of a theatrical tour A certain town was "billed" *for two great rival pro*ductions. On the arrival of the train which brought both companies a certain man, bound on business, approached one of the company as he stepped out of a first-class compartment, and politely raising his hat, said in all sincerity: "Beg pardon, sir, but are you The Darling of the Gods, or The Greatest Scoundrel Living?

My husband is too tender-hearted altogether to get on, said Mrs. Muggins, dolefully It shows his good points, certainly. Why, he won't even speak a cross word to me, nor whip the children, nor even kill a fly.

Oh, that's nothing, said Mrs Buggins, my husband is so tender-hearted that he can't even beat a carpet.

Sleeping Sickness

Successful indeed had been the village concert which was now almost *concluded The one rift in the lute* was the pianist who had patronized the punch rather too freely.

At last the far-famed bass got up to take his turn. His choice fell upon that ancient classic:

Rocked in the cradle of the deep,
I lay me down in peace to sleep.

But the pianist, so overcome with emotion—and lunch—hung on the final note so long as to rouse the vocalist's anger

Look here, at last shouted the irate bass, whom do you take me for? Rip Van Winkle, I should imagine.

Impatient Young Man (at telephone) That's you, isn't it, Mary? This is the third time I've tried to get you.

Soft Voice—Why, Jack, you've never really tried to get me at all.

Wonderful Cures Reported In Germany.

The use of simple herbs as remedies instead of the more concentrated and *usually more dangerous inorganic substances*, has been revived very widely of late. In Germany a new school of physicians has arisen which throws out almost a whole of the pharmacopeia and relies on an adaptation of the method of wild animals in curing themselves. . . . . *N. Y. World*.

It was Dr. R. V. Pierce, chief consulting physician to the Invalids' Hotel and Surgical Institute of Buffalo, N. Y., who first advocated the extended use of some of our native roots, such as: Golden seal and Oregon grape root, mandrake and queen's root, black cherrybark. These are the chief ingredients in Doctor Pierce's Golden Medical Discovery, which has been so well and favorably known for nearly half a century. A harmless cleanser and stomach tonic that *nature* has provided.

J. D. MATHESON, Esq.

J. DONALD MATHESON of Ossining, N. Y. says: "I suffered for over five years with what the doctors told me was *dilated condition of the stomach, associated with a catarrhal condition of same, and nervous heart*. I had tried enough nux, bismuth, gentian, rhubarb, etc., to float a ship *and naturally thought there was no cure for me, but after* reading what eminent doctors said of the curative qualities of the ingredients of 'Golden Medical Discovery' I gave it a fair trial. Took the 'Discovery' and also the 'Pleasant Pellets,' and can truthfully say I am feeling better now than I have in years. I cheerfully give permission to print *this testimonial, and if any 'doubting Thomas'* writes me I will 'put him wise' to the best all-around medicine in the country to-day."

Professional Cards
and
Lodge Notices

McVITTIE & PARKER

P.L.S. & C.E.

CRANBROOK, ... B.C.

W. F. GURD

Barrister, Solicitor, etc.

CRANBROOK, ... B.C.

HARVEY, McCARTER, MACDONALD and NISBET

Barristers, Solicitors and Notaries

Money to Loan

Imperial Bank Building
CRANBROOK, - British Columbia

J. T. LAIDLAW,
Mining Engineer and B.C. Land Surveyor,

P.O. Box 236 Phone 222

CRANBROOK, ... B.C.

Drs. KING & GREEN
Physicians and Surgeons

Office at Residence, Armstrong Ave.

Office Hours:—

Forenoons - - 9.00 to 10.00
Afternoons - - 2.00 to 4.00
Evenings - - - 7.30 to 3.30
Sundays - - - 2.30 to 4.30

Cranbrook, - - - - - B.C.

Dr. F. B. MILES
Dentist

Office in Hanson Block

CRANBROOK, ... B.C.

F. M. MacPherson
UNDERTAKER
Norbury Avenue Next to City Hall
Open Day and Night Phone 233

W. R. BEATTY
Undertaker,
Embalmer,
Funeral Director,
CRANBROOK, B.C.
PHONE 346

EXTENSION OF TIME

NOTICE is hereby given that the time for the reception of tenders for the construction of the Victoria Harbour, B.C., Breakwater, is extended to Wednesday, September 18, 1912.

By order,
R. C. DESROCHERS,
Secretary.

Department of Public Works,
—27452. Ottawa, August 23, 1812.
35-1t

HERE ARE SOME OF THE
POSITIONS
Referred to us the first week in August

Lumber Co., Elk, Stenographer $65
Power Co., City " $50
Railroad, City " $75
Lumber Co., St. Maries, Bookkeeper $75
Harvester Co., Moscow, Stenog'phr $60
Commission, City, Stenographer...$50
Hdw. Co., St. Maries, Bookkeeper $60
Lumber Co., Palouse, Stenog'her $65

And others. We could'nt fill all of these calls. We'll have a good position waiting fot YOU when you complete your course.

Write for Free Lesson in Gregg Shorthand, Penmanship Booklet or Catalog.

Place's Business College

First Ave. and Madison, Spokane
34-13t

MADAM LAVAL'S
Cotton Root Compound Tablets
A RELIABLE REGULATOR

These Pills are compounded with the greatest care from the most reliable remedies known to science; such as are being used with much success by the most celebrated physicians known.

They are a specific for the distressing disorders to which the female constitution is liable.

Price $2 a box. No. 2 (much stronger), $5 a box. Sold at all drug stores, or by mail from The Laval Drug Co., St. Catharines, Ont.

ANCIENT ORDER OF FORESTERS.
Court Cranbrook No. 8943.
Meet in Carmen's Hall, on 2nd and 4th Thursday of each month.
W. HENDERSON, C. R.
Louis Pearson, Sec., P.O. Box 618.
Visiting Brothers Cordially Welcomed

OVERSEAS CLUB
(Cranbrook Branch)
Meets in the Carmen's Hall 2nd and 4th Tuesdays in every month, at 8 p.m. Membership open to British Citizens.
N. A. Wallinger, Pres
W. C. Crebbin, Sec'y.
P.O. Box 425.
Visiting members cordially welcome

CRANBROOK LODGE No. 34
A. F. & A. M.
Regular meetings on the third Thursday of every month.
Visiting brethren welcome.
D. J. McSweyn, Worshipful Master
J. S. Peck, Secretary

ROCKY MOUNTAIN CHAPTER
No. 125, R. A. M.
Regular meetings:—2nd Tuesday in each month at eight o'clock.
Sojourning Companions are cordially invited.
Ex. Comp.—A. C. Shankland, E.
Cranbrook, B.C.

KNIGHTS OF PYTHIAS
Cranbrook, B.C.
Crescent Lodge, No. 33
Meets every Tuesday at 8 p.m. at Fraternity Hall.
N. S. Houston, C. C.
F. A. Stride, K. R. & S.
E. A. Hill, M. F.
Visiting brethren cordially invited to attend.

I.O.O.F., KEY CITY LODGE
No. 42
Meets every Monday night at Eew Fraternity Hall.
Sojourning Oddfellows cordially invited.
H. E. Stephens N. G. W. M. Harris Sec'y

LOYAL ORDER OF MOOSE
No. 1049
Meets every Wednesday at 8 p.m. in Royal Black Knights Hall.
R. S. Garrett, Sec.

PRIDE OF CRANBROOK
Circle No. 153
Companions of the Forest
Meets in Carmen's Hall, Second and Fourth Thursday of each Month at 3:00 p.m., sharp.
Mrs. L. Whittaker, C. C.
Mrs. I. Heigh, Sec.
Visiting Companions cordially welcome. 36tf

HATS BLOCKED
J. H. Smith
Practical Hatter
Opposite Masonic Temple
Fenwick Ave., Cranbrook
38

CRANBROOK LAND DISTRICT
District of East Kootenay

TAKE NOTICE that I, William Palethorpe of Kingsgate, B.C., intend to apply to the commissioner of land and works for permission to purchase 160 acres of land, bounded as follows:

Commencing at a post planted at the south-west corner of P.R. Record 1118 or Lot No. 10317, thence west 20 chains, thence north 80 chains, thence east 20 chains, thence south 80 chains to point of commencement.

Dated this 12th day of August, 1912
William Palethorpe
35-9t W. B. McFarlane, Agent.

Scobell's Liquor, Tobacco and Drug Cure Permanently dispels the need for Alcohol, Tobacco and Drugs. It counteracts the effects almost instantly—removes all cravings. After taking the treatment there will never be any need to drink intoxicants or use drugs again. Can be given secretly. We have yet to hear of one failure. Mailed under separate cover to any address. Price $5.00 box, or 3 boxes for $10.00. The Scobell Drug Co., St. Catharines, Ont.

Making A Model City

Something about Australia's New Capital—A City As Yet Without a Name

City planning on a gigantic scale is being carried out by the Commonwealth of Australia. When, twelve years ago, the several provinces were brought under one confederacy, provision was made in the constitution for the building of a capitol city in a federal district owned by the general government. The territory selected is in the Canberra district of New South Wales, and has an area of about 900 square miles. The site of the city is on the Molonglo river some 300 miles north-east of Melbourne and about 170 miles from the east coast. It has an area of five square miles, and an average elevation of about 2,000 feet above sea-level. The site selected is in the midst of a wild, open country with no settlements and no railway communications, and the designers thus had a free hand in working out their plans.

During 1911, invitations were issued to leading landscape architects throughout the world, to submis competitive designs for the new city. The first prize, an outline illustration of which is given , was awarded to a Chicago architect, Mr. W. B. Griffin.

In his design Mr. Griffin has taken excellent advantage of the natural characteristics of the site. Sheltering forested hills and distant snow-capped peaks to the south and west form the back-ground, giving a fine setting for the government buildings as viewed from the city proper. Three local mountains, (Ainslee, Black, and Mugga Mugga) are reserved as national parks, and these are to be utilized for aspect and prospect. They are treated as terminals of the principal axes of the plan and of many important vistas. Several lesser hills are utilized as the terminals of radial thoroughfares and as sites for important structures Thus the capital, the main parliament building, the city hall and the market place occupy such positions. The sheltered, flatter areas, are used for residential and industrial purposes. The river has been utilized to develope an important water feature of the plan, for decorative effect, recreation and climatic amelioration.

FEATURES OF THE PLAN

The first primary feature of the plan is that the government building are placed on the south side of the river. They are thus somewhat isolated from the commercial sections of the city and at the same time are attractively placed with reference to the ornamental waterway. The next feature is the selection of several points for specific centres, such as the municipal markets, railway and residental areas. From these points the streets radiate. The cross streets are arranged after a polygonal design. As far as possible building sites with acute angles are avoided. The parliamentary buildings are placed at a slight angle from north-south, east-west lines to secure advantages of light and shade.

The problem of transportation has been carefully worked out, and car lines will be within easy access of every portion of the city. The width of residential streets is in general 100 feet, and the avenues and business streets are 200 feet wide.

THE SEWERAGE SYSTEM

The sewerage system has not yet been worked out, but involves the separation of sewerage from storm water, because of the wide variation in the freshet run-off. This run-off water will be conveyed to the Molongo basins by an open-channel system. For the filtration of sewerage there are excellent alluvial and sandy tracts along the river, which may be used for irrigation and fertilization. It is not improbable that several different areas will be made to serve different sections of the city.

WATER SUPPLY

The water-supply will be obtained from the Cotter river which is satisfactory both as to quality and purity. It is a mountain stream having a mean flow of over 50,000,000 gallons daily.

World-wide interest will be taken in this unique work of constructing a model, modern city. The conditions appear to be admirable from a sanitary and general public health standpoint, and doubtlessly every appliance that science has devised will be used to keep them so. Then too, the local government of the city will be carried on by a government commission. Thus another illustration of the federal district idea will be furnished by a Commonwealth where socialistic policies seem to have been exceptionally thrifty.

King Much Concerned at

Uprising in Ulster

King George is said to view with some concern the situation in Ulster on account of the increase of factional fighting there. The Unionist leader, Andrew Bonar Law, arrived at his majesty's highland home as a guest today and there is some inclination to connect his visit with the Irish question. It is, however, officially announced that Mr. Law has been invited here merely for the purpose of meeting the Russian foreign minister, Sergius Sazonoff.

BALLYRONY, Ireland—Ulster men are praying and hoping for peace, but if that is denied them, they are ready for war, according to the Earl of Kilmorey, while addressing a big outdoor demonstration of Irish Unionists here today. Some 20,000 people from the county of Down were present at the meeting which was the final Unionist demonstration before Ulster day, Sept. 28.

The Earl of Kilmorey was chairman and declared his intention of refusing to submit to home rule if the act passed. A large number of the Irish peers, he said, including Field Marshal Lord Roberts, and the Marquis of Dufferin, had signed a pledge not to accept any seat in either house of the Irish legislature.

BELFAST—Lord Castlereagh in an address to an anti-home rule meeting at Crumlin, in county Antrim, last night drew wild cheers by appealing to Great Britain, if it did not want Ulster men, to stand aside and let them deal with their fellow countrymen, who are trying to dominate them. More than 1,000 men enrolled here tonight as citizen volunteers.

LONDON—The Liberal and Radical papers are making a deal of fun of Sir Edward Carson, who is accused of surrounding himself in the recent Ulster demonstrations by ceremonial usually reserved for the King. They admit, however, that the Ulster people, themselves, are in deadly earnest. The Belfast correspondent of the English Daily News, says: In England, where these military parades very properly are smiled at, it would be well if attention were withdrawn from the ridiculous figures cut by the political leaders and fixed on the folk who do the parades, for they are quite in earnest and not ridiculous although they seem to have lost their sense of humor. But they hold tenaciously to their faith, which, if narrow and selfish and rancorous, I belfeve some of them would die for it."

COAL AND PETROLEUM NOTICE

Notice is hereby given that 60 days after date I intend to apply to the Minister of Lands for a licence to prospect for coal and petroleum over the following lands situate in the District of Southeast Kootenay, British Columbia, in Lot 4593:

Commencing at a post planted on the West boundary line of Lot 8588 at or near two miles North of the International Boundary, and being the Southeast corner post of Anna K Webb's claim, thence West 80 chains; thence North 80 chains; thence East 80 chains; thence South 80 chains to the point of commencement, making 640 acres, more or less.

Located this 23rd day of July, 1912
ANNA K. WEBB, Locator
Eathen W. Butts, Agent
37-9t Wm. H. Brown, Witness

COAL AND PETROLEUM NOTICE

Notice is hereby given that 60 days after date I intend to apply to the Minister of Lands for a licence to prospect for coal and petroleum over the following lands situate in the District of Southeast Kootenay, British Columbia, in Lot 4593:

Commencing at a post planted on the West boundary of Lot 8589 at or near three miles North of the International Boundary, and being the Southeast corner post of Anna K. Webb's claim, thence West 80 chains; thence North 80 chains; thence East 80 chains; thence South 80 chains to the point of commencement, making 640 acres, more or less.

Located this 23rd day of July, 1912
ANNA K. WEBB, Locator
Eathen W. Butts, Agent
37-9t Wm. H. Brown, Witness

CRANBROOK LAND DISTRICT
District of East Kootenay

TAKE NOTICE that I, S. J. Mc Farlane, of Cranbrook, B.C., occupation married woman, intends to apply to the commissioner of lands and works for permission to purchase 140 acres of land, bounded as follows:

Commencing at a post planted 20 chains west of the Northwest corner of P.R. No. 1119 thence East 70 chains, thence North 20 chains, thence West 70 chains, thence South 20 chains to point of commencement.

Dated this 10th day of August, 1912
Sadie Jane McFarlane
37-9t W. B. McFarlane, Agent

COAL AND PETROLEUM NOTICE

Notice is hereby given that 60 days after date I intend to apply to the Minister of Lands for a licence to prospect for coal and petroleum over the following lands situate in the District of Southeast Kootenay, British Columbia, in Lot 4593:

Commencing at a post planted at or near the Southeast corner of Lot 7284, and being the Southwest corner post of Joseph S. Danner's claim, thence North 80 claims; thence East 80 chains; thence South 80 chains; thence West 80 chains to the point of commencement, making 640 acres, more or less,

Located this 23rd day of July, 1912
JOSEPH S. DANNER,
Locator
Eathen W. Butts, Agent
37-9t Wm. H. Brown, Witness

COAL AND PETROLEUM NOTICE

Notice is hereby given that 60 days after date I intend to apply to the Minister of Lands for a licence to prospect for coal and petroleum over the following lands situate in the District of Southeast Kootenay, British Columbia, in Lot 4593:

Commencing at a post planted at or near one mile due South of the Northeast corner of Lot 8585, and being the Southwest corner post of George Wykes' claim; thence North 80 chains; thence East 80 chains; thence South 80 chains; thence West 80 chains to the point of commencement, making 640 acres, more or less

Located this 23rd day of July, 1912
GEORGE WYKES, Locator
Eathen W. Butts, Agent
37-9t Wm. H. Brown, Witness

SYNOPSIS OF COAL MINING REGULATIONS

Coal mining rights of the Dominion in Manitoba, Saskatchewan and Alberta, the Yukon Territory, the North west Territories and in a portion of the Province of British Columbia, may be leased for a term of twenty-one years at an annual rental of $1 an acre. Not more than 2,560 acres will be leased to one applicant.

Application for a lease must be made by the applicant in person to the Agent or Sub-Agent of the district in which the rights applied for are situated.

In surveyed territory the land must be described by sections, or legal sub divisions of sections, and in unsurveyed territory the tract applied for shall be staked out by the applicant himself.

Each application must be accompanied by a fee of $5 which will be refunded if the rights applied for are not available, but not otherwise. A royalty shall be paid on the merchantable output of the mine at the rate of five cents per ton.

The person operating the mine shall furnish the Agent with sworn returns accounting for the full quantity of merchantable coal mined and pay the royalty thereon. If the coal mining rights are not being operated, such returns should be furnished at least once a year.

The lease will include the coal mining rights only, but the lessee may be permitted to purchase whatever available surface rights may be considered necessary for the working of the mine at the rate of $10.00 an acre

For full information application should be made to the Secretary of the Department of the Interior, Ottawa, or to any Agent or Sub-Agent of Dominion Lands.

W. W. CORY,
Deputy Minister of the Interior
N.B.—Unauthorized publication of this advertisement will not be paid for. March 25-6m.

KOOTENAY STEEL RANGE

When you buy a "Kootenay" Steel Range you make a permanent investment. The "Kootenay" is guaranteed by makers and dealers alike to be a strong, durable range and a perfect cooker and baker.
211

McClary's

Made Especially to Burn B. C. Coal
Repairs when necessary always in stock at Vancouver.
Sold by PATMORE BROS.

CRANBROOK LAND DISTRICT
District of East Kootenay

TAKE NOTICE that I, Annie M. Palethorpe of Kingsgate, B.C., occupation married woman, intends to apply to the commissioner of lands and works for permission to purchase 50 acres of land more or less, bounded as follows:

Commencing at a post planted at the Southwest corner of T. Cadwalleder's Purchase, thence South 20 chains more or less to Mrs. S. J. McFarlane's Purchase, thence East to the Little Moyie River 25 chains more or less, thence North 20 chains more or less following the river up stream to south line of T. Cadwalleder's Purchase, thence West 25 chains more or less to point of commencement.

Dated this 12th day of August, 1912
Annie M. Palethrope
37-9t W. B. McFarlane, Agent

COAL AND PETROLEUM NOTICE

Notice is hereby given that 60 days after date I intend to apply to the Minister of Lands for a licence to prospect for coal and petroleum over the following lands situate in the District of Southeast Kootenay, British Columbia, in Lot 4593:

Commencing at a post planted at or near one mile due South of the Northeast corner of Lot 8585, and being the Northwest corner post of George Wykes' claim; thence South 80 chains; thence East 80 chains; thence North 80 chains; thence West 80 chains to the point of commencement, making 640 acres, more or less.

Located this 23rd day of July, 1912
GEORGE WYKES, Locator
Eathen W. Butts, Agent
37-9t Wm. H. Brown, Witness

COAL AND PETROLEUM NOTICE

Notice is hereby given that 60 days after date I intend to apply to the Minister of Lands for a licence to prospect for coal and petroleum over the following lands situate in the District of Southeast Kootenay, British Columbia, in Lot 4593:

Commencing at a post planted at or near the Northeast corner of Lot 7287, and being the Northwest corner post of Joseph S. Danner's claims thence East 80 chains; thence South 80 chains; thence West 80 chains; thence North 80 chains to the point of commencement, making 640 acres, more or less.

Located this 23rd day of July, 1912
JOSEPH S. DANNER,
Locator
Eathen W. Butts, Agent
37-9t Wm. H. Brown, Witness

CRANBROOK LAND DISTRICT
District of Southeast Kootenay

TAKE notice that I, John Robertson, of Kingsgate, B.C., occupation farmer, intend to apply for permission to lease the following described lands:—

Commencing at a post planted at the southeast corner of P.R. 1275; thence east to L10199; thence north 80 chains; thence west 80 chains; thence south to P.R. 1279; thence east to the northeast corner of P.R. 1279; thence south to the point of commencement.

JOHN ROBERTSON
Name of Applicant
Date September 23rd, 1912. 40-9t

CRANBROOK LAND DISTRICT
District of Southeast Kootenay

TAKE notice that Jessie A Wallinger, of Cranbrook, occupation married woman, intends to apply for permission to purchase the following described lands:—

Commencing at a post planted 40 chains north of the southeast corner of Lot 9970, thence east 40 chains, thence south 80 chains, thence west 40 chains, thence north 80 chains to point of commencement, containing 320 acres more or less.

JESSIE A. WALLINGER
Name of Applicant
Date September 11th, 1912 40-9t

CANCELLATION OF RESERVE

Notice is hereby given that the reserve existing over Lot 9874, Group I Kootenay District, by reason of the notice published in the British Columbia Gazette of the 27th of December, 1907, is cancelled.

ROBERT A. RENWICK
Deputy Minister of Lands
Lands Department,
Victoria, B.C., 18th May, 1912. 21-13t

Cartoons of The World
READ PICTURES INSTEAD OF TYPE
200 Cartoons Tell More Than 200 Columns
The World's Best Each Month
Cartoons from dailies and weeklies published in this country, London, Dublin, Paris, Berlin, Munich, Vienna, Warsaw, Budapest, St. Petersburg, Amsterdam, Stuttgart, Turin, Rome, Lisbon, Zurich, Tokio, Shanghai, Sydney, Canada, and South America, and all the great cities of the world. Only the 200 best out of 9,000 cartoons each month, are selected.
A Picture History of World's Events Each Month
CAMPAIGN CARTOONS—Follow the campaign in "CARTOONS" and watch the opposing parties caricature each other.
YEARLY SUBSCRIPTION $1.50; SINGLE COPY 15c
One free sample copy will be mailed by addressing the publisher, H. H. WINDSOR, 918 W. Washington Street, CHICAGO
ASK YOUR NEWSDEALER

Frank Dezall
Agent for
Deering & McCormick Mowers & Rigs
Bicycles for Sale.
All Repairs Done at Reasonable Cost.
Works: Opposite Depot

A. WALLER
MASONRY
Steam Boiler, Furnace, and Septic Tank work a specialty
Cost and stock estimates furnished on application.
Address: P. O. Box 246, Cranbrook

We Deal in Everything From a Needle to a Locomotive
Joseph H. McLean
DEALER IN
All kinds of Second-Hand Goods
Furniture a SPECIALTY
BUYER OF FURS
Sage's Old Stand, Hanson Ave
Phone 351.

Cranbrook Cottage Hospital
ARMSTRONG AVE.
Matron: Mrs. A. Salmon
Terms on Application
Phone 259 P. O. Box 845

Makes Short Work of
RHEUMATISM
Deep-seated and apparently hopeless cases of Sciatica, Lumbago, Gout, Neuralgia and all other forms of Rheumatism yield at once to Abbott Bros. Rheumatic Remedy. Like an angel of mercy it has given instant relief to sleep-forsaken sufferers, lifted them from beds of agony and for 28 years has been curing men, women and children for whom there seemed no help. Just a few bottles have cured cases of from 30 to 60 years' duration and today it stands unrivalled as a quick, safe and absolutely reliable treatment for all uric acid diseases, weak kidneys, etc. Let a dollar bottle of
Abbott Bros. Rheumatic Remedy
end your pains at once—start your cure today. Sent prepaid by Abbott Bros., 711 S. Dearborn St., Chicago, Ill., if your druggist does not have it.
Sold By the
Cranbrook Drug & Book Co.

OVER 65 YEARS' EXPERIENCE
PATENTS
TRADE MARKS
DESIGNS
COPYRIGHTS &C.
Anyone sending a sketch and description may quickly ascertain our opinion free whether an invention is probably patentable. Communications strictly confidential. HANDBOOK on Patents sent free. Oldest agency for securing patents.
Patents taken through Munn & Co. receive special notice, without charge, in the
Scientific American.
A handsomely illustrated weekly. Largest circulation of any scientific journal. Terms for Canada, $1.75 a year, postage prepaid. Sold by all newsdealers.
MUNN & Co. 361 Broadway, New York
Branch Office, 625 F St., Washington, D. C.

MONDAY - TUESDAY - WEDNESDAY
Leonard & Phillips in 'The Irish Swede'
"Brownie" Singing and Dancing

GRAND OPENING
Vaudeville Circuit
At the AUDITORIUM

THURSDAY - FRIDAY - SATURDAY
Oaks & Johnson in a "Man Comedy"
Raimond "The Juggler"

Reliability

Utility - Economy

Three Strong Points in Stoves and Ranges

The Production of a Celebrated Canadian Manufacturer—At Prices

FROM $12. TO $75.

A Fine Selection of Heaters

FROM $2.50 TO $25.

Now on View at

J. M. AGNEW

Elko, - B.C.

Is'nt It The Truth?

Swift's Premium Hams and Bacon are a little better than the "Best" Fresh Stock of all Prime Meats always on hand.

TRY OUR

Premium Cooked Ham

Ideal for Luncheon

41 MARKET COMPANY 41

Phone 72

Wireless

Why are less of the morning hours wasted?

WIRELESS

Why are less people late at work?

WIRELESS

Why are less people missing trains?

WIRELESS

Answer

Wireless Alarm Clocks

Sold By

F. Parks & Company

Automobile Insurance

For a very small premium you can Insure your car from Loss by Fire or Theft. Call on us for rates

Hunt & Darling

REAL ESTATE & GENERAL INSURANCE

Local News

Call and see our new selection of moldings just arrived—80 patterns to select from. Kilby Frames Pictures.

P. Lund, of Wardner, was in the city Thursday on business.

J. D. McBride, left on Thursday for Calgary on business.

Peaches—$.90 a crate—J. Manning 40-tf

Mrs. J. Blackwell, of Wycliffe, was a Cranbrook visitor Thursday.

Geo. R. Leask was at Spokane this week on business.

KILBY FRAMES PICTURES

Editor Dean will make a small fortune from his gold mine.

Mrs. W. A. Nisbet will receive on the second Wednesday in each month.

See the C.C.S. for Stoves.

At the Auditorium tonight there will be a complete change of pictures

The latest Pathe's weekly at the Auditorium tonight.

Fresh Cranberries and Concord Grapes at Campbell & Manning's.

Mrs. Whitehead and daughter, of Moyie, were shopping in Cranbrook Thursday.

See the C.C.S. for Stoves.

Thos. Caven, M.P.P., and Mrs. Caven, arrived home from a visit to the Coast.

Preserving Pears at FINK'S PURE FOOD GROCERY.

Dr. Douglas Corsan and Barrister S. Fisher of Fernie, were in town Tuesday.

P. Woods, of Cherry Creek, was a visitor on Monday enroute for Alberta on business.

Mother's Favorite Flour $3.50 per cwt; $1.75 per 50lb; $.90 per 25lb—Cranbrook Trading Co. tf

BORN—At Cottage Hospital, on October 2nd, to Mr. and Mrs. F. H. Kesler, of Creston, a daughter.

Large Shipment of Souvenier China just arrived at Campbell & manning's.

KILBY FRAMES PICTURES

BORN—At Cranbrook on Thursday, Oct. 3rd., to Mr. and Mrs. W. E. Worden, a son.

Mrs. V. Liddicoat and Miss Finlay were to Spokane this week attending the big Fair.

We are selling a heating stove for for $2.75 C.C.S.

Mr. and Mrs. A. C. Bowness were visiting at Fernie on Monday and returned to Cranbrook Tuesday.

P. Matheson left on Tuesday on a holiday trip to Spokane and incidentally take in the Fair.

Silver lustre souveneir China at Campbell & Manning's.

Fred Binmore and George Geary drove over from Fort Steele Wednesday on business.

Now is the time to buy Heaters—C.C.S.

Lord Roberts celebrated his eigthieth birthday on Monday last, Sept. 30th.

Seal of Alberta, "The Faultless Flour"—$4.00 per sack—J. Manning. 40-tf

GeorgePowell left on Wednesday on a business trip to Spokane. While there he will take in the big Fair.

Wm. Hendersson, of Victoria, the Dominion Building Inspector, was in Cranbrook this week looking over the new post office building.

Hot House Lettuce at FINK'S PURE FOOD GROCERY.

G. H. Thompson has sold his five acre block south of town to a Mr. Higgins; the consideration is said to be $1,300.

The department of agriculture has set the following dates for the Fall meeting of the Women's Institute in Cranbrook, viz. November 28 and 29.

KILBY FRAMES PICTURES

Messrs. W. A. Rollins, J. Rollins, E. McMahon, Dr. Rutledge, C. Dow and A. Birtch were outing at Bt. Mary's Lake this week.

J.P. Fink and Road Superintendent John Reed motored to Fort Steele and Bull River, Thursday, on business.

If you want a reliable and reasonable job of plumbing done or sewerage connections made, call up Ed. F. Johnson, 'phone 267. tf

Mr. and Mrs. Chas. Stevens left on Tuesday for Kamloops. They will motor to Golden, then if possible, motor to Kamloops.

Hunting parties who were out on Sunday last, returned with several bags, and reported game birds as being very wild and scarce.

When you know our Prices you will want our Stoves.—C.C.S.

R. Hirtz, of Elko, was in the city Tuesday, on business. Mr. Hirtz is a pioneer merchant of that enterprizing burg.

IT'S A JEWEL

whatever it be that you buy from us. Whether a Watch, Ring, Pin, Stud, or a Chain, Charm, Locket, Bracelet, Necklace, Brooch or other ornament you will get the highest possible grade at the lowest market price. There is sterling value in every article sold. All our watches are guaranteed perfect time-keepers. We do repairing too, in all its branches.

RAWORTH BROS

Jewelers & Opticians

East Kootenay Mercantile House

A Full and Complete Line of Harness Saddles, Etc

Everything Up-to-date

Repairing a Specialty

Cranbrook Kindergarten

Held in Carmen's Hall

Conducted by

Mrs. R. A. Racklyeft

Certificate Teacher from London School Board

HOURS

10:00 a. m. to 12:00 m.
2:00 p. m. to 4:00 p. m.

'Phone 220 P. O. Box 238

Liquor Habit Cured in Three Days

No Hypodermic Injection. Send for free booklet

THE NEAL INSTITUTE

Box 325 Cranbrook, B. C.
Cor Fenwick Ave. & Kains St. 40

WANTED—Plain Needlework, Dressmaking, etc. Apply Miss N. Burn, Box 343, Cranbrook. 37-6t

ROOMERS WANTED.— Apply to corner of Lumsden Avenue and Edward Street. Phone 374.

FOR SALE— Pure bred Rhode Island Red Cockerels—$3. and $5. Apply to J. T. BURGESS,
39-2t Kitchener,BC

FOR SALE—Registered Scotch Collie pups. Apply Geo. A. Martin, back of hospital. 39-

Free to those who fill out and mail this coupon AT ONCE: Sample of our expert penmanship and fascinating lesson in shorthand.

The Blair Business College
Spokane, Wash.

I am interested in Business Education. Please send me full information about your College, and especially *about the subjects checked* below:

Bookkeeping Shorthand
Typewriting Penmanship
Quick-figuring Letter-writing

I can begin a course about

Name

Address 0

WANTED— Housework by day or hour, by lady who resides at home. Adaress Mrs. Townsend or Phone 358. *40-3t

Every Conservative association in British Columbia is going on record as favoring the appointment of Robert F. Green, M.P., as Minister of Mines.

We have the largest stock of China and Glassware in the city. Campbell & manning's.

The Kingsgate Agricultural association held their first exhibition on Saturday last. The exhibits were a credit to the district both in quality and quantity.

A young man wants to know where he can go? We would suggest, to the moving picture shows on week nights and to the churches on Sundays.

Save Money—Buy Pride of Alberta flour—Equal to the Best $3.75 per cwt; $1.90 per 50lb; $.95 per 25 lb —*Cranbrook Trading Co.* tf

At the Edison Theatre tonight will be a Drama entitled "The Portrait of Lady Anne's," "Hubby does the Washing," "The Naturalist, scenic," "Bedalia at Home," a comedy. A fine reel entitled 'How he made good

See the C.C.S. for Stoves.

There will be a meeting of the executive of the Cranbrook District Conservative Association in the palors of the Royal Hotel on Monday night.

Chivers' English Honey at FINK'S PURE FOOD GROCERY.

James Davis, manager of the "41" meat market, left on Wednesday for Fernie, to take a position in the head office of the company which is located at that place.

At a meeting of the Cabinet Council at Ottawa on Monday,, an order in council was passed definitely fixing Thanksgiving Day for Monday, October 28th.

We are selling a heating stove for for $2.75 C.C.S.

W. F. Tate, of North Bay, Ont., an old time resident of this city, was visiting with his uncle, R. H. Ross and other relatives and friends, during the week past.

Senator Baird, of New Brunswick, who, with Mrs. Baird are making a western tour, is quoted as saying "That British Columbia is the banner *province of Canada.*"

Beef Soup, Blood Meal, Crushed Bone and Oyster Shells at Campbell & Manning's.

L. H. Hoskins of Nelson, government agent, spent several days this week in Cranbrook. Mr. Hoskins was *formerly mining recorder* at Cranbrook.

We are selling a heating stove for for $2.75 C.C.S.

M. A. Beale, of Beale & Elwell, who has been visiting the old country for the past three months, is expected *home about the middle of the* month.

Green Tomatoes and pickling onions at FINK'S PURE FOOD GROCERY.

Wm. Bargett returned this week from a business trip to Alberta. Mr. Bargett purchased a number of pedigreed dairy cattle while in the province of Alberta.

KILBY FRAMES PICTURES

Ted Smith, of Montreal, representing Dawson & Co., together with G. Graham, of Toronto, representing Barber-Ellis Co., printers' supplies; were in town Wednesday.

Wanted to Trade—New Sleighs or Cutters for second-hand ones of any kind or will sell the new ones at Bargain Rates.—Cranbrook Trading Company. tf

PRIVATE ROOMS for Patients at Nurse Binkley's residence. Phone 187. Address Cranbrook. *40-3t

Mrs. A. R. Burge, of Perry Creek, was in town Monday enroute to Kalispell on a visit to her sister, Mrs. E. E. Day. She will be away about six weeks.

W. W. KILBY
PRACTICAL PICTURE FRAMER
ARMSTRONG AVENUE
P.O. Box 802 Cranbrook, B.C.

Overseas Club

ARRIVAL OF FIELD MARSHALL H.R.H., THE DUKE OF CONNAUGHT, K.C., GOVERNOR - GENERAL OF CANADA AT CRANBROOK
(Tuesday, Oct. 8th)

All Army, Navy and Territorial Veterans *are requested to meet outside* the Carmen's Hall, Armstrong Avenue, at 15k, today, or send their names to E. Sainsbury, Box 163, Cranbrook, B.C.

(Signed)
N. A. WALLINGER,
President.

September

is the month of weddings

And what is more appropriate for a GIFT than a nice piece of

Cut Glass

We handle the "Gundy Clapperton" Line

exclusively. This is "MADE in Canada" and consequently you get more value for your money than in any imported glass that you can buy.

See Our Windows

Beattie-Murphy Co. Ltd.

CRANBROOK, B. C.

"THE REXALL STORE"

Are You Fully Insured Against Fire?

SEE

Beale & Elwell

AND

Go into the matter carefully
Rates are Not as High
As they were

HEAD OFFICE - - - - - CALGARY, Alta

OUR BRANDS

On Meats and Lards Guarantee Their Quality-
All our Products are Government Inspected
"The Kind That Tastes Good."

P. BURNS & CO. Ltd.

CRANBROOK, - B. C.

When You Build

See

Our Hardware

New & Up-to-date

Patterns

&

Designs

J. D. McBride

Cranbrook, B. C. Phone 5