Library Leg. Assem 9-5-12

LIBRARY, LEGISLATIVE ASSEMBLY
SEP 18 1912
VICTORIA, B. C.

Waterman's
Fountain Pen's
FROM
$2.50
UP
WILSON
JEWELER

The Prospector.

The Leading Newspaper

The "Prospector"
$2.00 Per Year

VOL. 18 | CRANBROOK, B.C., SATURDAY MORNING, SEPTEMBER 14th 1912 | No: 37

Send in Your Entries:—Now

Thereby Helping the Fair Management to Help You

Local News of the City And District

Jacob's Irish Rusks, "the best for babies" at FINK'S PURE FOOD GROCERY.

KILBY FRAMES PICTURES

Mrs. F. Parks, Mrs. W. Nichol, Miss Parks and Master Rainsford Parks were a party who drove around Fort Steele, Wasa and St. Eugene Mission on Monday.

FOR SALE — A litter of handsome, thoroughbred, blacv Field Spaniel Puppies, 4 months old, $10.00 to $20.00 each. Apply Primrose Wells, Creston, B.C. 36

At the Edison theatre tonight will be shown "Billy's Insomaince" a funny comedy. "Out of the Dark, a dram a. "The Knight and the Friar." Also No. 16 animated weekly.

Get your implements for Fall work from the Cranbrook Trading Co., Agents for Cockshutt Plow Co., John John Deere Plow Co. and other Implement firms.

KILBY FRAMES PICTURES

The Fink Mercantile wish to announce that they will be glad to have you visit their display booth at the Agricultural Palace on Fair days—Everybody Welcome.

Call up Ed. F. Johnson, licensed plumber, and get an estimate of the cost of your sewer connections. 'Phone 267. —tf

A list of all entries in the Horse Races must be handed to W. S. Santo on or before the 18th of September. Either personally or by mail to P. O. Box 86.

Don't be troubled about taking your Go Cart to the Exhibition Grounds, the C.C.S. will provide accommodation while on the grounds.

Mr.and Mrs. Osbourne and family, of Medicine Hat have been visiting at Cranbrook. During their stay have been the guests of Mr. A. B. Norris, brother to Mrs. Osbourne.

Rocky Mountain Chapter, R.A.M., held their regular monthly convacation in the Masonic Temple on Tuesday evening. There were a large number of visiting companions present.

Whether your baby wants to sleep, or be wheeled in the fresh air, the C.C.S. will have the accommodation at the exhibition grounds.

Mr. and Mrs. D. Burton and son have been visiting at Calgary, and incidentally taking in the Stampede, returned home on Sunday last delighted with their stay in the prairie province.

Any person requiring their bath room, toilets, etc., connected to the sewer should see Ed. F. Johnson. Estimates furnished. Call 'Phone No. 267. tf.

The City Transfer Co., have moved into the offices lately occupied by McLaws Real Estate Co. Mr. Worden's new quarters are much larger and better adapted to the rapidly increasing business

Preserving Peaches, Plums and Prunes, real choice stock about the last for this season. Campbell and Manning's.

It is a matter of surprise that the Forestry department of the Province cannot find men capable of ascertaining what we have in B.C. without securing students from the United States.

Whether your baby is in the competition or not, ample accommodation will be provided for all at the C.C.S. exhibition quarters.

Mr. and Mrs. D. C. Scott, of Ottawa, were in town this week. Mr. Scott was at St. Eugene Mission inspecting the new Industrial school, which will be completed in about three weeks.

China, China, China, at "never before heard of prices" at the FINK MERCANTILE CO.

Miss Parks, sister to F. Parks, one of Cranbrook's most popular tradesman, who has been visiting in this city for the past few weeks, returned to her home in St. John N.B. going by way of Calgqry.

Whether your baby is in the competition or not, ample accommodation will be provided for all at the C.C.S. exhibition quarters.

J. S. T. Alexander, Government Agent for the Fernie district, was in town on Tuesday doing business in connection with the transferring of the land titles from the Cranbrook to the Fernie District .

WORK WANTED—Ladies and Gents garments, socks, and stockings mended by Isabel Butler, French Avenue, north of Creek. 33

Fruit Vegetables, Groceries, Hay, and Grain, Harness, Saddles, repairing at the Cranbrook Trading Co.

S.R.Patterson, manager of the J. D. McBride Hardware store was in Spokane Friday on business.

Frank Eggleson, who assaulted a chinaman named Dan Lee with a knife last week, was up before Judge Thompson on Wednesday for trial, and pleading guilty, was sentenced to 18 months in the penitentiary.

J. D. McBride returned on Monday from Calgary, where he was attending the great Stampede. Mr. McBride did the journey in his auto and found the roads throughout the pass very muddy on account of the recent rains, otherwise the trip was a very pleasant outing.

Don't be troubled about taking your Go Cart to the Exhibition Grounds, the C.C.S. will provide accommodation while on the grounds.

Wednesday was the first day of the Jewish new year, 5673, but there was no celebration of the day in this city One week from Wednesday, as figured by the Jewish almanac the "Day of Atonement" is observed through out a 26 hour fast and a total abstinence from both business and pleasure

Owing to the large number of exhibits that are anticipated at the coming Fall Fair it is to be hoped that exhibitors will do their utmost to have all exhibits on the grounds by the 18th inst. This will assist the judges in their various work affording them more time in which to judge the various exhibits. By doing this everyone will receive better satisfaction. tf

Old Timer Injured

"Pat" Quirk, one of the early Sixty miners of this district, met with a serious accident at Spokane on Wednesday.

Mr. Quirk for some time past has been suffering from a severe attack of rheumatism, and left early in the week for Soap Lake to try the baths

On his arrival at Spokane, he stopped at the Couer d'Alene Hotel, and fell on the tiled floor of the hotel and now lies in the Sacred Heart Hospital in a critical condition. He is thought to have bursted a blood vessel in his ear. He remained unconscious during the night at the hospital.

Mr. Quirk came to Cranbrook District in 1865, during the gold excitement on Wild Horse creek. He owned the Dairy Ranch, east of Fort Steele which he recently sold. "Pat" was a great favorite with all who knew him.

A later report from Spokane received on Thursday was to the effect that Mr. Quirk's condition was critical,and that it is expected that he will not recover.

All is Now Ready

Entries Being Made Fast

Never before has there been so much enthusiasm shown in Cranbrook's Fall Fair as that which is being exhibited this year. On all sides can be seen the evidence of the interest taken and the preparations which are being made to receive the large number of visitors who are expected to arrive by every train from all over the district. The roads at present are in the best of condition and we can well imagine seeing rigs, cycles, autos and every kind of conveyance making their way towards the Fair grounds.

Every preparation has been made to provide for the traveller's comfort On the Fair grounds special booths are being prepared to quench the thirst and slacken the hunger of the enthusiasts.

The sports (sample descriptions of which can be seen in the prize list) are the best that humanforthought could provide. Since the publication of the prize list there have been added many handsome prizes which have been announced from time to time in this paper, and before the day of opening many more will be added.

The latest special prize offered is one by W. E. Worden for the Best Ladies' driver in harness, driver to be the owner or member of the owner'sfamily. 1st prize, $10.00, 2nd prize $5.00. It must be clearly understood that a lady must drive.

Then in the matter of sports there will be special games in the national sport—Lacrosse—in which Cranbrook should certainly deliver the goods with Nelson during the Fair. the old veterans, Leitch, Matthews, Manahan, McFee and Scott will be there with bells on and at that they will live to up the game of their lives to make any better showing than the rest of the team who are running them hard for Lacrosse honors. Our national game is here to stay and this season has shown that the people will support good, clean, amateur sport.

In the matter of exhibits there is promise of the largest exhibits being on view that has ever been collected in Southeast Kootenay. Manager Russell has been working hard towards this end, with several others of the officials of the Fair, who have been touring the whole district and covering it thoroughly; interviewing all the farmers and fruit-growers and numerous have been the promises to bring in exhibits.

The secretary is particularly anxious that all the entries should be in as early in the week as is possible. This will greatly facilitates matters and be appreciated by the officials. Better satisfaction can be given and everyone will be better satisfied. The offices of the secretary are directly opposite the "Prospector" office in the office of Mr. Fred Russell. The secretary can always be found in waiting from 8:30 a.m. to 6 p.m. The labels are laid on his desk and only wants filling out, bring yours and get it done with: Remember, on Thursday morning, other work must be done with. Relieve the stress and bring your entry in on Monday.

SPECIAL ATTRACTION FOR THE CRANBROOK EXHIBITION

An old-fashioned Game of Tag open to everyone. Prizes exceeding the highest values offered in the Fair, for all winners. The benevolent ladies of Cranbrook will lead the game in aid of the Children's Aid Society of Vancouver.

Nowhere upon earth are there healthier, happier, brighter children, than in the homes of British Columbia. Nowhere are children more prized by devoted indulgent parents than in our province. The most precious heritage of any size, children. To give them sound bodies, clear minds, pure morals, high ideals of the divinity of living, must occupy first place in our endeavors for the welfare of our race. The boy of today will be the man of tomorrow. What the boy is today, physically, mentally, morally, determines what the man will be to-morrow. The highest tribute any nation can merit is by its care of the weak members. Society in British Columbia is as highly organizes as anywhere, but it does not shield its dependent members from impending misfortune. Drink, disease, Crime, Death wrenches fathers and mothers from the God-given task of nurturing their offspring. Blessed Charity enters to succor the friendless orphan. The Children's Aid Society has given permanent assisstance to three hundred and fifty little ones. It has assisted other ways hundreds affording tempory shelter and by placing them in homes for adoption. Seventy.one were committed to the home last year. Seven of these from Cranbrook. It costs 9.28 per month to sustain a child in comfort. Be Be friendly to the taggers and help them soothe the sorrows of the little ones. "Inasmuch as ye did it unto one of the least of these, ye did it unto me."

Board of Trade Meeting

Monday evening, in the Council Chambers, there gathered together quite a representative gathering of the leading citizens and tradesmen of Cranbrook. Whether it was from the strong appeal we made in our last issue or the fact of the Board of Trade issuing a number of dodgers, it is hard to say, both undoubtedly were resultant of some good; anyhow a goodly number were present and a very interesting meeting was the result.

The president in his opening remarks outlined some of the work that had been done during the summer by the executive of the board, particularly laying stress on the arangements that have been made to place Cranbrook and District in the forefront at the coming Dry Farming Congress to be held in Lethbridge next month. As we told our readers last week, the exhibits from this city and district were to be housed in a special building to be erected by the Board, towards the cost of which the Board have been successful in obtaining a donation from the Lethbridge council of $200. and the likelihood of Cranbrook doing the same as well as several donations of $50.00 each, from the lumber companies in the district.

This will do much to defray the whole expense of the building besides helping everyone to take a greater individual interest in the interests of the district.

The question of the big Automobile drive came up for discussion. It was suggested that about 20 cars be taken on the journey. These could well fly a pennant with the name of Cranbrook on and be a popular advertisement all the way. There are numerous places through which the cars would have to go and when the inhabitants saw the string of cars go by "Cranbrook" and it's great progress would be their only theme of conversation for a considable time afterwards and would be the result of much good. Another suggestion thrown out was that in Lethbridge the cars make a daily tour of the city. Considering the the immense crowds of people that will attend the Congress from all parts of the world, Cranbrook would be brought to the fore-front and be in itself a factor for much material good . Messrs. Fink, Stevenson and Ward were appointed a committee to interview the Automobile association in respect to this.

Messrs. Kennedy and Ryan moved that a letter be sent to the General Passenger Agent, R. S. McNeillie, at Calgary, to see if a special train could not be chartered and what guarantee the company would require for the same. The special could be so arranged that all the intervening towns along the line between Cranbrook and Lethbridge could make use of it and so prove a big inducement for as many as possible to attend from this city and district.

It was also moved that the City be approached by the board as to whether a civic holiday could not be arranged for while the Congress was in progress to enable the business men and others of the city to take advantage of the Special train service.

Acommittee of Messrs. Ryan, Manning and O'Connell were appointed to cover the city and find out how many would be likely to take the trip, and to obtain the names of as many as possible.

The question of ways and means was brought to the attention of the board and met with a good deal of discussion, Judge Ryan generously offered to give the secretary $25.00 towards the general expense.

It was pointed out to the board that owing to the large number of visitors to the Congress, accommodations would be somewhat limited, Mr. Hunt pointed out that the Lethbridge people were trying to meet all requirements along this line by obtaining some 900 cots with all necessary coverings, etc., to loan out as may be required; at the same time, he said, "I have a six room house which is empty at present if there is a party going from Cranbrook and they would care to use this house during their stay they are welcome." The kindly offer received applause and on behalf of the board the president thanked Mr. Hunt for his accomodating offer.

Messrs. Ryan and Ward moved that the secretary write J. S. Dennis, of Calgary, pointing out that the C.P.R. provides special facilities to the visitors to Windermere district from Golden to the total exclusion of the Cranbrook District and requesting that the C.P.R.'S attention be called to the fact that it is just as easy to reach Windermere from Cranbrook as from Golden. In the discussion it was pointed out that there were three or four automobiles always running out of Golden into this country. If the fact was once known that in Cranbrook the public can obtain an easier entrance, this city would be much more used by the traveling public.

Judge Ryan made a stirring address to the members regarding the "Danger that lies in the trade along the K.C.R. being taken to Fernie instead of its being diverted to Cranbrook where it originally belongs. Mr. Ryan pointed out that owing to the geographical position of Fernie and its being in a direct line with the Kootenay Central, much of the trade which has heretofore been coming to Cranbrook is in danger of leaving us if something is not done to prevent it, something that will retain to us the trade of the people of the valley. The view was expressed that if the branch line could be obtained from Wasa to Cranbrook this could be done, and he made a motion to the effect that the views of the C.P.R. be had with regard to the proposed connection to be run between Cranbrook and the K.C.R. at Wasa and obtain their views on the matter.

Meeting adjourned.

Government Commission Sits at Cranbrook

The special Municipal Commission appointed by the Provincial Government to inquire into the Municipal conditions of the Municipalities of B. C. were in town Friday and held a sitting in the Government Buildings.

The Commission consisted of W. H. Keary of New Westminister, Chairman; A. E. Bull and H. A. Mackson of Victoria, and J. Morton of Vancouver, secretary.

T. M. Roberts, city clerk, gave some very interesting figures of the cost of running the municipality, as in relation to city ordinances. Mayor A. C. Bowness suggested the appointment of a government inspector whose dusy should be the auditing of the city books. Mr. Bowness suggested that the city should be given the right to increase the school tax, or that power be given the School Trustees. In regard to the qualifications necessary for a municipal voter W. F. Gurd suggested that the licence or fee should not be less than $5.00 while the Rev. Dunham suggested that the proper qualifications should be one who paid a water fee.

The Chairman stated that he considered that a dog licence of $2.00 was not a proper qualification and that some provision should be made in the act for the protection of property owners.

The commission was invited to an automobile trip through the city and vicinity by N, Hanson to return in time to take the 3:40 train for Fernie

The Commission will visit all the large cities of Canada and the United States before returning to Victoria.

In Local Circles

On Monday evening of this week, Court Wild Horse, No. 266, I.O.F., had the pleasure of entertaining R. Bindon of Vancouver, High Chief Ranger for British Columbia. There was a large attendance, in honor of the visitor and a very enjoyable evening was passed. The visiting High Chief Ranger delivered a very able and eloquent address upon the work of the order, which was followedby an interesting discussion and an impromptu programme. The ladies served refreshments which were greatly appreciated.

Telegraphers to Strike

Unless the Canadian Pacific railway concedes a 15 per cent increase in wages to all telegraphers employed in the dispatchers department by Sunday next the men will be called out on a strike. This mandate has been put up to the company and should a strike be called 2,000 men will be affected, including every operator between St. John, N.B. and Victoria, B.C.

The strike order does not effect the commercial telegraphers, who in July last signed an agreement holding for one year. However, these would to work with non-union men and the company discharge them for that cause. When asked tonight if there was a possibility of the men going out Sir Thomas Shaughnessy scouted the idea, expressing the belief that the entire matter would be settled without such a contingency.

W. B. M. C.

The usual quarterly meeting of the Women's Baptist Mission Circle met in the Baptist Church on Wednesday with Rev. Kendall presiding.

The ladies made a special effort to make this meeting a big success, and as to show how well they succeeded the attendance clearly proved; it having the largest number of friends gathered at this informal meeting they have ever experienced.

A splendid program was arranged and great credit is due the organizers for their efforts in securing such good talent to take part.

The meeting opened with a good hearted congregational hymn and was followed with a short scripture lesson and prayer. After joining in another hymn Miss Sarah Palmer was called upon to give a recitation entitled "No Sects in Heaven" for which she met with loud applause. A male quartette consisting of Messrs. Houston, Short, Fergusson and Palmer. A mixed quartette composed of Mrs. J. Brechen. Mrs. J. H. King, Mr. Williamson and Mr, Slater. This item of the program was so well givtn the singers were met with enthusiastic applause and rendered an encore to the delight of the audience.

This was followed with a report by Mrs. Slater of the 16th Convention held in Vancouver on the 25, 26, 27 of June last. During her remarks, she showed how the increase of population in B. C. was 100 per cent during last year the increase in the membership of the Baptists was 130 per cent. Great progress in the work is reported.

The ladies rendering the next quartette were Mrs. J. H. King, Misses Finnis, Bridges and Palmer, receiving big applause at the close.

The hour being late Mrs. Palmer reserved her contribution until some other occassion.

Club Shoot

The Cranbrook Gun Club held their weekly shoot on Wednesday, and completed the series for the Dupont medal, with the following result:

S. R. Patterson	138
Mrs. F. W. Green	137
Dr. F. W. Green	134
W. J. Nichol	134
Dr. King	129
H. W. Supple	131
J. Laidlaw	128

The Coming of Columbus

Selig's greatest Masterpiece in three reels. A production that cost $50,000 and took three years to make 350 people in the cast. A historical review of incidents in the life and discoveries of Christopher Columbus A magnificent visualization in three reels endorsed by Educators, Pulpit, Historians, Press and Public.

The World's greatest Motion Picture, every man, woman and child should see it. A marvelous, hitherto andreamed of achievement, which defies description and baffles imitation. Rich, costly and gorgeous costumes ting—correct historical detail.

Auditorium, Monday and Tuesday, September 16th and 17th. Admission 10c and 15c.

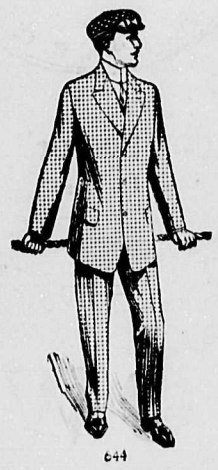

FIT-REFORM

IT'S a well-known saying among the well dressed men.

"If you want to see what's really new, go to the Fit-Reform wardrobe."

May we show you all the new fall styles in Fit-Reform fall suits?

Fit-Reform

McCREERY BROS.

Cranbrook, B. C.

THAT'S what our growing trade is built on—the shoe experience of our customers. And not only their experience with OUR shoes but their experience with the shoes SOLD ELSEWHERE. Shoe experience is the best friend of an honest high grade shoe store like ours.

Without experience you cannot know that we have the best shoes in this section of the country—not only for quality but for style and moderate price.

Come in today and let us prove it—you need not buy—we only want to open your eyes.

PYE'S SELECT SHOE STORE

CRANBROOK TAXIDERMIST

ANIMALS — BIRDS

GAME HEADS

Mounted - A Specialty

Novelties Made Up Such as

Ink Wells, Pen Holders, & Thermometers

SAVE YOUR DEER FEET

JOHN G. MITCHELL

PROPRIETOR

Cranbrook, B.C. P. O. Box 296

AUTOMOBILE SERVICE

CRANBROOK-WASA

Automobile will be run weekly on

TUESDAYS

between Cranbrook and Wasa connecting with incoming and outgoing trains. Good Passenger Accomodation.

N. Hanson

Dry Farm Plowing

By

E. R. Parsons, Campbell

Written expressly for Dry Farming, Lethbridge

(Special to the Prospector)

I was asked this question by a person the other day: "How can we boost dry-farming?

There is only one answer to this question, and I believe it applies to every dry country in the world:

Supposing it were possible to add six inches to the seed beds of every dry-farm on this continent next year, or some other year; what would be the result?

Speaking broadly the crops, the production for the whole country, would be doubled: the railroads could not haul it.

What stands between the everyday farmer and deep farming?

On the one hand we cannot blind ourselves to the fact that there is considerable prejudice; on the other hand there is the extra expense of probably $2.50 more per acre per horse power.

When people ask me "What is the principle factor in your success as a dry-farmer?" I unhesitatingly reply "Deep Plowing."

In ordinary agriculture the seed bean has always been considered as the mother of the crop. In dry-farming the subsoil has more to do with it, and the principle function of the seed bed is as a mulch to the subsoil. No payable dry-farm crop has ever been harvested that was not rooted, and well rooted, in the subsoil. Take a glance at Prof. W. C. Palmers' bulletin on deep plowing, which DRY-FARMING issued in July.

The seed bed provides a foraging place for the surface roots, but the subsoil supplies the moisture, and we all know that when conditions are right the roots will go into it from four to ten feet. When the subsoil moisture has been used up by two dry years in succession it is useless to expect a crop unless the season is favorable, but this may not happen once in a hundred years. With deep plowing, say with a minimum of 10 inches, and an average precipitation of 15 inches, the subsoil, even when the land is cropped every year, and one dry year will not cut the yield to any great extent, provided there was even the rainfall at planting time to obtain a stand.

MOISTURE ACTION IN SUBSOIL

Laboratory experiments in soil and water physics do not show the true action of moisture in dry-farm subsoils, where, on account of the dry ground below, the tendency is always downward, not upward, and therefore in the field the subsoil as well as the seed bed dries out on the top first and less and less as we get down until at two feet under a seed bed 10 inches deep the loss by evaporation is about nil. This is the place to hold the moisture, where nothing but the roots can take it out.

There are some ranches, of course, where deep plowing will not pay, because there is not enough soil; but these are rare in the West and should be used for pasture only.

Some soils are hard and refractory a few inches under the surface, but usually rich when once worked up and mellowed.

For these the best thing is to plant a crop of rye in the fall and plow it under deep when a foot high in the spring.

In the southern part of the continent the action of the frost is a great help to the subsoil in shattering and loosening the granular conglomeration, which allows the moisture and roots to enter. The deep plowing of sod is much to be preferred to the old way, which spoils the field for the first year or two and wastes the humus.

SAVING THE HUMAS

There are plows and deep tilling machines now being manufactured which not only tear the sod to pieces, but bury it 12 to 16 inches deep, leaving a seed bed which will often produce a harvest sufficient to pay for the land on which it was raised the first year. This method not only puts money into the farmer's pockets at once, but saves the humus far future crops by putting the sod where it can rot in a moist environment without being dissipated into the atmosphere.

An idea prevails amongst some of our farmers that new soil is sour or wild, and not fit to raise crop on.

The fact of the matter is our western soils are not only rich, but well aerated to great depths, for after the great water period, thousands and thousands of years ago, the ground gradually died out, air took the place of the water, and they have never been wet since more than a foot or two from the surface down Under these conditions the anaerobacteria which cause the sourness cannot exist, and the land is all ready and waiting to mother a crop.

Surface farming—keeping the crops alive with the help of intense cultivation without anequate plowing—is the most uneconomical form of dry-farming, for the reason that although intelligent cultivation is always indispensible, with deep plowing the moisture can be more easily conserved and larger crops harvested with half the surface tilling required by a shallow seed bed.

Thus, for instant, a crop of corn planted in 12-inch land and cultivated two or three times will yield double as much as one planted in 6 inch land and cultivated all summer.

Photographer Flies Over The Alps

Atmosphere so cold that hands of Aeronauts are Frozen—Boulders like bubbles.

London, Sept.—Armande Console, a staff photographer for the London Daily Mirror, has just accomplished the difficult assignment of flying over the Alps in a balloon with Captain Spelterini, the Swiss aeronaut, taking photographs en route. The flight was from Interlaken to Underammergau, Bavaria, a distance of 250 miles and was made in 14 hours, travelling at an altitude of 17,500 feet. The atmosphere was so cold the hands of both men were frozen. Console writes the following description of how the Alps look from above:

I could see, but could not hear, the moving avalanches of snow and ice and the great roaring torrents of water looking like trickles. It was difficult to believe all meant the menace of death. Great mountains looked small enough to take in one's hand Surely those avalanches could be dammed with a broom. Lakes in the valleys resembled tiny drops of water and villages were like boxes of matches. Crevasses resembled thin, dark lines scratched with a pen, and tumbling boulders looked like pebbles. At an altitude of 15,000 feet darkness came on and we saw a black and white mass of mountain rearing its crest. We must go higher or we shall bump into it, said Captain Spelterini. We could then see only snow and ice. No one lived there and if we had dropped we never should have been found.

When landed the aeronauts were detained for several hours by German police, who thought them spies until shown their proper credentials.

Lumber Deal Completed

Peter Lund disposes of Farmers Lumber Interests

One of the biggest deals which has been consummated this year, affecting the lumber business in Southern Alberta, was closed yeaterday, when the Farmers' Lumber Co. sold out their outside yards to the Citizens and Pioneer Lumber companies, which are now practically merged, with their head offices in Lethbridge. Ten yards are affected; Those sold are at Grassy Lake, Purple Springs, Winnifred, Whitla, Milk River, New Dayton, Magrath, Diamond City, Tabor and Burdett; the Lethbridge yard is retained by the Farmers' lumber company. No figures as to the amount of money involved in the deal have been made public.

This is the second large deal of this nature during the past twelve month Last winter Minneapolis parties merged their lumber interests, the Pioneer and Citizens becoming practically one.

Peter Lund, president of the Farmers' Lumber Co., was in the city a few days ago from Cranbrook, practically closing the deal on Saturday last. The secretary-treasurer of the company, Harold Darling, was also in the city yesteeday, putting the finishing touches on the deal. They expect to return shortly.

The Farmers' Lumber Co., is closely connected with the big lumber interests of Peter Lund in the mountains, and it was because they were engaged in the wholesale lumber business that they disposed of their outside holdings here. They will retain the Lethbridge yard, and will probably make Lethbridge a distributing point for their mountain mills.

Budweiser

At the Top

Because of Quality and Purity

Bottled with crowns or corks only at the Home Plant in St. Louis

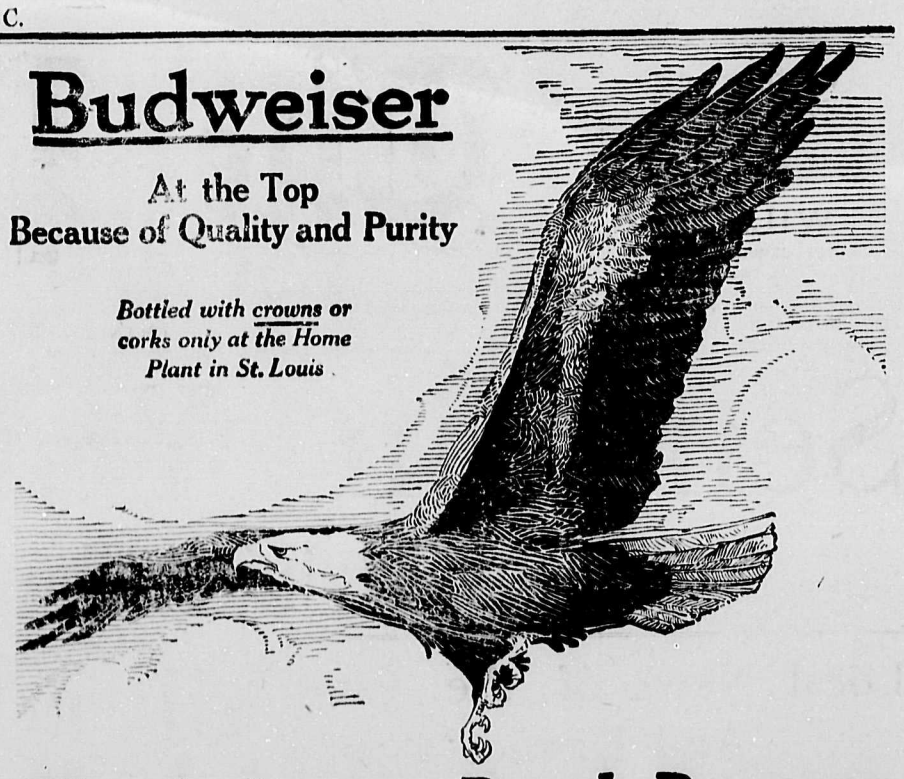

The Anheuser-Busch Brewery

Covers an area of 140 acres of ground, equal to 70 city blocks, upon which are located 110 individual buildings.

CAPACITY

Brewing Capacity	2,500,000 barrels per year
Malting Capacity	2,000,000 bushels per year
Bottling Works	1,000,000 bottles daily
Grain Storage Elevators	1,750,000 bushels
Stockhouses (for lagering)	600,000 barrels
Steam Power Plant	12,000 horse power
Electric Power Plant	4,000 horse power
Refrigerator Plant	4,000 tons per day
Ice Plants	1,200 tons per day
Coal Used	325 tons per day

FREIGHT

Inbound and Outbound	50,000 cars per year

TRANSPORTATION FACILITIES

Refrigerator freight cars	1,500
Horses at home plant	143
Wagons at home plant	78
Auto Trucks at home plant	74
Horses at Branches	483
Wagons at Branches	430
Auto Trucks at Branches	47

EMPLOYES

At St. Louis Plant	6,000 people
At 36 Branches	1,500 people

Total Sales, 1911—1,527,832 Barrels

Budweiser Bottled Beer Sales, 1911—173,184,600 Bottles

A. C. Bowness

Distributor

Cranbrook, B. C.

Advertise in

It Pays—THE—It Pays

Prospector

PURITY FLOUR

"More bread and better bread"

Makes just the kind of biscuits you like to make

41

Sold By

The Fink Mercantile Co.

LIMITED

IT WILL HAPPEN

At EAST KOOTENAY MERCANTILE HOUSE September 14, 1912

The Most Sensational Cash Raising and Co-operative Sale---All Records will be Broken
All Former Efforts Eclipsed

The Conqueror of all Sales now confronts you—the Voice of Thrift and Economy calls you to turn this way.

Owing to conditions over which we have no control we are Compelled to Raise $15,000.

We expect to do this in 15 days, and, with this paramount aim in view, we are going to cut and Slash Prices in a manner than will Create the Greatest of Enthusiasm among the buying public.

Sale starts September 14th and will last 15 days Only.

The first fifteen people entering the Store Saturday morning at 9 o'clock will each receive, FREE, a nice present.

$300.00 In Merchandise will also be given away during the Sale in premiums.

Don't fail to enquire about it as many articles will be given FREE in Merchandise Premiums.

Store is now being arranged and displayed so as to make your buying easy and give you quick service.

During this time we are going to offer you Dry Goods, Boots, Shoes, Hats, Clothing, Harness, Flour, Feed, Buggies, General Merchandise and a full line of Groceries and Many Other Articles Below their Market Value.

TODAY IS THE DAY REMEMBER THE PLACE IS

East Kootenay Mercantile Co.

PHONE 109 CRANBROOK, B.C. P. O. BOX 891

Hell Extinguished By Vote!

By Rev. O. E. Kendall
Pastor of the Baptist Church

The Annual Convention of the International Bible Students Association *was held in Washington*, D.C., from June 30 to July 6, 1912. The following resolution was solemnly moved, seconded and after a season of enthusiastic discussion, was unanimously adopted.

Resolved' That it is the sense of the International Bible Students delegates here assembled, that we do not find the Bible to teach the doctrine of a literal "Hell Fire" or place of fire and brimstone for the punishment of the wicked; but, that secular history of the formation of the creeds in the middle ages, reveals the fact that for various reasons, either wisely or unwisely, the doctrine of torment in "Hell Fire" was added to the gospel, as taught by Jesus and the twelve apostles, necessitating many ridiculous interpretations of the Lord's parables. We therefore unreservedly repudiate as unscriptural the teaching of a place state or condition of a literal "Lake of Fire and Brimstone', for the torment of the wicked and further, we believe from many personal testimonials, that, the vast majority of ministers of all Protestant denomin*ations have privately repudiated* the "Hell Fire" theory, but have for supposedly good reasons hesitated to inform their congregations, and further, we believe on this account, thousands and perhaps tens of thousands, are being driven into scepticism or infidelity. Therefore, it is further resolved, that we appeal to every minister of Canada, to publish in his local newspaper over his own signature declaring whether or not he believes the Bible to teach the doctrine of a literal lake of fire and brimstone as a place, or state or condition for the eternal punishment of the wicked, and that every editor of a newspaper in Canada be requested to invite the ministers of his constituency to avail themselves of his columns for their statements, etc. The conclusion of the instrument deals merely with the publication and distribution of it. In accordance the spirit of its publication this resolution was presented to me for my "Yea or Nay". From my innermost soul, and without qualification, in the name of the Father, Son and Holy Ghost, I answer this resolution "Nay." Believing in the freedom and accountability of the human conscience and will, I heartily accede the right of interpretation of the Bible to my brethern as their consciences may dictate.

It is my purpose in this discourse, first to give my reasons for not subscribing to this resolution, then to answer its substance and meaning with the positive teaching of the Bible on the doctrine of future punishment. I would not commit myself to the support of this instrument even if I half believed it, knowing as I do the source from which it came. The International Bible Students Association, or Pastor C. T. Russellism, or Millinium Dawnism is one and the same cult. The plausible, dangerous, blasphemous teachings of this institution are colossal. The one unber consideration is one of a group of about eight errors that strike at the very heart of the Christian religion. If the Lord wills I purpose exposing these errors in the very near future.

Again, this doctrine, beyond all doubt the most terrible article in any creed, is surely taught by Christ in the Bible for a sublime purpose, and I would not even seem to ally myself in opposition to revealed truth. I would rather be wrong, believing what is manifesly declared, than right, seeming to contradict the word. The Bible is the inspired word of God. It contradicts, opposes and exposes the carnality that gives rise to the sentiments of this resolution. It is the habit of the man of the street to affirm that "all the hell there is for a man is the miseries of this present life". It certainly is in accord with human desires to take refuge in this error, but, the Bible flatly refutes it.

Once more, the danger involved in supporting this resolution is disbelief of any future punishment for the wicked. We are thrown upon the horns of a delemma, to choose between annihiliation of the impenitent dead or their restoration, or both. We cannot tarry here to weigh the argument presented to sustain these beliefs, but we are strikingly convinced, after years of earnest Bible study that its consistent interpretation lends no support to such hope for the lost.

Again, to the most casual reader the Bible reiterates the term "lake of fire" or its equivalent many times. If this is not to be interpreted literally (not excluding its spiritual sense) we are left absolutely without a key to the problem of future punishment.

Again, if the terms "lake of fire" "eternal torment" are merely symbols of the future state, the facts expressed by them so far transcend the extreme limit of human comprehension, we are in any case dumbfounded by the inexpressibly horrible portion awaiting the finally impenitent.

This resolution would lead one to believe that the secular history of the great church creeds supplies sufficient evidence of the doctrine of future punishment having originated in pagan sources, and having been imported into and imposed upon the teachings of Christ. However, much or little the religious beliefs of the middle ages influenced the formation of the creeds, of this we are sure, that the two great theological schools of the Jews, contemporary with the presence of Christ upon earth, taught, with some modifications, the eternal torment in Gehenna (hell) of the finally impenitent wicked. Shammai the leader of one school taught—"the perfectly righteous who are immediately written and sealed to eternal life" and "the perfectly wicked who are immediately written and sealed to Gehenna (Hell). The opposing school of Hillel substantiates the above. In teaching the lot of certain classes of transgressors, they said "who go down to Gehinnom and are there punished to ages of age The parables of the Rich Man and Lazarus, the Man without a Wedding Garment reveals to us the awful nature of the condition of the lost. These parables have amazing parallels in the traditions of the Jewish people, current among the people and found in the literature of that day. The teaching of Jesus regarding this doctrine was at least in the general direction of Jewish belief, if not entirely in accord with it. We are therefore constrained to believe that the assumption of this resolution was manufactured out of whole cloth. If this statement be founded upon fact we are driven to the necessity of rejecting, as spurious, all the New Testament teaches of this doctrine. For these reasons and others we might mention, we unhesitatingly say "Nay to the assumptions of this resolution We now shall give our attention to the positive teaching of the Word of God on the doctrine of Future Punishment.

1. The nature of Future Punishment To the Word and to the Testimony, let it speak. We have chosen at random thirty passages, with one exception in the New Testament. We shall merely indicate the passages and give the sense as it reveals our object. Daniel 12:2. In the resurrection some will awake to everlasting life, and some to shame and everlasting contempt.

Matthew 3:12. John Baptist—He will burn up the chaff with unquenchable fire.

Matthew 8 : 12. Children of the kingdom shall be cast into outer darkness, there shall be weeping and gnashing of teeth.

Matthew 10:28. Fear Him which is able to destroy both body and soul in hell.

Matthew 13:42. Tares shall be cast into a furnace of fire, there shall be wailing and gnashing of teeth; also 13 : 50

Matthew 18:8. Having two hands and two feet to be cast into everlasting fire; also 18 : 9.

Matthew 21:44. But, on whomsoever this stone shall fall it shall grind him to powder.

Matthew 22:13. The man without the wedding garment—cast him into outer darkness there shall be weeping and gnashing of teeth.

Matthew 23:33. Jesus, to the Pharisees—How shall ye escape the damnation of Hell?

Matthew 24:50. The servant that did not look for the Lord's coming—He shall cut him asunder, and appoint him his portion with hypocrites: there shall be weeping and gnashing of teeth See also Matthew 25 : 30.

Matthew 25:41. Jesus to those upon his left in judgment—Depart from me ye cursed into everlasting fire, prepared for the devil and his angels;

Matthew 25:46 And these shall go away into everlasting punishment.

Mark 3 : 29. Blasphemers of the Holy Ghost have never forgivness but are in danger of eternal damnation.

Luke 16 : 24. Dives in Hell—Send Lazarous that he may dip the tip of his finger in water and cool my tongue, for I am tormented in this flame

John 3:36. The wrath of God abideth on him.

Romans 9:22. Vessels of wrath fitted for destruction.

2 Thessalonians 1:7-9. The disobedient shall be punished with everlasting destruction from the presence of the Lord.

Hebrews 6:2. Doctrine of eternal judgment. 10:31 It is a fearful thing to fall into the hand of the living God.

Jude 13. To whom is reserved the blackness of darkness forever.

Revelation 14 : 10 To worshippers of the beast—He shall be tormented with fire and brimstone, in the presence of the angels, and in the presence of the Lamb.; 14:11. And the smoke of their torment ascendeth up forever and ever.

Revelation 19 : 3. The judgment of the great whore—Her smoke rose up forever and ever.

Revelation 19 : 20. These both (the beast and the false prophet) were cast alive into a lake of fire burning with brimstone.

Revelation 20 : 10. The devil was cast into the lake of fire and brimstone, where the beast and the false prophets are, and shall be tormented forever.

Revelation 20 : 15. And whosoever was not found written in the book of *life was cast into the lake of fire.*

Revelation 51 : 8. The fearful, unbelieving, abominable, murders, whoremongers, sorcerers, idolators, liars, shall have their part in the lake which burneth with fire and brimstone, which is the second death.

These thirty passages can be gathered into two groups according to the plain sense of them. Those meaning everlasting shame, contempt, weeping and gnashing of teeth, punishment, destruction are fifteen in number. The other group of fifteen gather about the idea of—Unquenchable fire, everlasting fire, fire and brimstone, lake of fire and brimstone, furnace of fire. And the sense of the two groups is expressed most clearly in that of the latter.

Thus saith the Lord concerning the *nature of future punishment*, that it will be literally a lake of fire and brimstone. The human heart revolts at the awful spectacle of the wicked lost in Hell. Yet on the other hand, who will bring the Almighty into judgment to impugn His justice and impeach His judgment. Who knows the heinousness of sin, the deeps of the sinners heart, the matching of transgression and punishment as the Almighty? He has spoken, therefore let all the earth keep silence before Him.,

2. The Duration of Future Punishment., Before we give our attention to this phase of the question, let us anticipate some others that may have already arisen in your minds. When will that awful event begin, immediately at death, or after the great judgment? We shall not take time to examine the scripture specifically here, but it is our mature judgment that the soul of the sinner passing out of this earthly life, will come into Hades, Sheol, the abode of the dead. He will be conscious of his doom and shall exist in anticipation of the resurrection and the judgment day. The parable of Dives and Lazarus was Christ's rebuke of the Pharisees for their luxurious and money-loving spirit. Dives is conscious, and enduring great pain and sorrow. Jesus once cast out a legion of demons and affrighted at this display of divine power they cried: "Art thou come to torment us before the time"? Lost souls and demons will be kept under chains of darkness awaiting that awful summons to the judgment seat of Christ, then will go away into their doom.

The answer to this question also implies that of the next. Will there not be a season of probation in that under world, where time and opportunity will be granted for repentance and acceptance of the gospel message From the depth of my heart I yearn to say, Yes; but the awful silence of revelation gives no hope to the sinner that passes beyond.

Will Future Punishment be endless?

(Continued on Page 6)

The Prospector, Cranbrook, B. C.

ESTABLISHED 1895

Published Every Saturday Morning at Cranbrook, B.C.

F. M. Christian, Manager.

SUBSCRIPTION RATES $2.00 PER YEAR

Postage to American, European and other foreign countries, 50 cents a year extra.

ADVERTISEMENTS—Advertising rates furnished on application. No advertisements but those of a reputable character will be accepted for publication.

ADVERTISERS AND SUBSCRIBERS—Unless notice to the contrary is given to local manager advertisements and subscriptions will be kept running and charged up against their account.

18th Year CRANBROOK, B.C., SEPTEMBER 14th. No. 37

Council Meeting

A regular meeting of the City Council was held in the Council chambers on Monday afternoon last. There were present Mayor Bowness and Aldermen Clapp, Atchison and Campbell.

Records of the last regular and special meeting was read, and on motion of Aldermen Campbell and Atchison were adopted as read.

A communication from the School Trustees re accounts due School fund was read. It was moved by Aldermen Clapp and Campbell that the communication from the School Trustees be filed.

The Finance Committee then presented their regular monthly report and recommended that accounts to the amount of $10,252,35 be paid.

The following accounts were presented for payment:

Beattie Murphy Co.	5.45
Baker & Banfield	59.00
Cranbrook Trading Co.	17.00
Cranbrook Drug & Book Co.	1.35
C.P.R. Freight	150.00
Electric Light Co.	198.70
Cranbrook Steam Laundry	80
City Transfer Co.	130.65
Cranbrook Sash & Door Co.	28.86
Cranbrook Cartage Co.	105.45
Frank Dezall	12.60
Davis Bros.	6.48
East Kootenay Mercantile	36.00
Herald Pub. Co.	37.40
A. Jolliffe	2.15
F. M. McPherson	22.00
A. A. McLintock	17.00
Municipal Construction Co.	651.46
J. D. McBride	89.50
Prospector Pub. Co.	21.00
F. Parks & Co.	6.18
T. N. Parrett	15.75
Pay Roll—Fire Dept.	250.00
" " City Officials	340.00
" " Police Dept.	380.00
" " Concrete Sidewalk	25.90
" " City Engineer	1200.96
W. S. Santo	34.65
School Board—G.R.Leask	1600.00
" " O'Gara & Co.	150.00
" " Orders	2344.08
Ward & Harris	7.95
P.E.Wilson, Water Right Fee	27.80

SEWERAGE ACCOUNTS

Cranbrook Cartage & Trans.	61.10
Cranbrook Sash & Door Co.	271.00
City Transfer Co.	132.80
Galt, John & Co.	153.59
King Lumber Mills, Ltd.	19.76
J. A. Macdonald	31.50
J. D. McBride	38.35
Sewerage Pay Roll (New Ac.)	122.10
Ditto (J. Galt & Co.)	1318.20
T. N. Parrett	17.30
F. Parks & Co.	109.93
Total	$10,282.36

The accounts of W. S. Santo $34.65 and A. A. McLintock $17.00 was referred back.

On motion of Aldermen Campbell and Clapp that the accounts as presented by the Finance Committee, except those otherwise provided for, be paid.

It was moved that the Mayor and City Clerk be empowered to enter in and sign a contract with V. Hyde Baker re the construction of a cement crossing from Van Horne Street to the depot.

A communication from the residents on Kootenay street, re sidewalk and Water improvements by residents on said street was read, and on motion of Aldermen Campbell and Atchison that the City Clerk notify the residents of Kootenay street, that the Council will provide sidewalks, but that owing to insufficient appropriations, the question will be laid over for the consideration of the 1913 Council.

The report of the John Galt Engineering Co. re sewerage construction for the month of August was read and on motion accepted and file.

Permission was granted to W. F. Gurd and W. Halsall, representing the Board of Trade, to address the Conncil re the erection of a Cranbrook building at Lethbridge for use at the Dry Farming Congress to be held in that city, asking for a grant of $200 to assist in constructing the same. The city of Cranbrook to have the exclusive use of same when required for exhibition purposes. The Mayor informed the Committee that the Council would enquire into the matter and, if possible, grant the same.

JOHN GALT REPORT

Sewerage and Sewage Disposal Work

To the Mayor and Councellors:—
City of Cranbrook:
Gentlemen:

We have the honor of submitting to you the following report on the progress of the above works for the month of August.

The works in the city on the sewers and manholes has been completed, and all sewers and manholes inspected and found in good order.

Screening and placing of stone in filtere completed. Distribution channels and trays placed in position.

Wood work on roofs done.

Backfilling overtank, and ditch by road done.

Fine filter outlet laid to creek, and sledge bed finished off.

Yours Respectfully,
John Galt Engineering Co.
Per E. G. Marriott.
Resident Engineer.

All Signs Point to Big Auto Business

Factories and Dealers Preparing for Record - Breaking Season in 1913—Automobile News and Gossip

Never in the history of the automobile industry have there been such indications of a record-breaking business as there is for the 1913 season. The output scheduled for the coming season by eastern manufacturers is greater than ever in the history of the trade, and judging from reports of agents and factory representatives from all over the country the enormous scheduled output will not be sufficient to supply the demand.

The demand for cars, especially in the West, seems to be practically unlimited. This is particularly true of Western Canada, which is resulting in record-breaking plans by the manufacturers for the distribution of their cars in those territory.

Practically all of the well-known factories are represented on the coast, and plans are underway by many of the new manufacturers to secure proper representation. The wonderful progress made during the last year in the sale of motor cars of all classes from this city throughout the province is the reason for the rush of the manufacturers to get their latest models from the local market.

The factors that were so important in the heavy business last season are still in evidence, and many others have been added, the manufacturers having done their share towards creating new interest in the Automobile industry by bringing out the best equipped and most complete cars ever offered to the Canadian public.

It is no longer necessary to use a crank to start a car, or matches to light the lights. All this is done by electric dynamos and self-starters, a combination that is responsible for a great boom in the automobile business.

The demand for greater convenience in motor cars has probably been acceded to by the manufacturers, and the result is that they are getting everything possible on the machine. Practically all of the well known manufactruers are featuring electric lights and self-starters on their new models, and even with the large sales record of last year the agents are reporting advance orders far ahead of any previous records.

The fact that manufacturers of popular-priced cars have decided, and are in a position to distribute them in this territory with the best equipment and improvements, is a credit to the automobile industry and shows to what an extent the business has developed in the last few years.

The rapid sale of all classes of cars in this province has induced makers to enter the field stronger than ever. The greatest disadvantage with which local dealers have had to contend in the past has been a shortage of cars, but with the beginning of the 1913 season and the reports of enormous outputs from eastern factories, indications are that a big portion of these cars will be shipped to British Columbia next year.

With the announcement of the various new models to be placed on the local market next year, motor buyers in this territory will have the best opportunity they ever had to buy complete equipped cars at popular prices, the new machines entering the local field representing the best there is in the automobile industry, and at prices that have never been expected by the agents or prospective buyers.

The equipment on the new cars, instead of being extras, are mostly included in the regular price of the cars, a policy which is being found satisfactory both to the distributors and the buyers.

SUSPECT THE HIGH TENSION

Those with experience know that high-tension current is extremely difficult to insulate, and always ready to leak away theough the most unlikely channels. If the ignition acts strangely and the trouble cannot be located in the usual way, it is advisable, therefore to look for a high-tension leak. The elusive current will frequently follow oily wood or cloth, if given and opportunity, causing the most mysterious short circuits.

WHEN IT CRIES FOR OIL

When a cylinder is becoming overheated, either from a stoppage of the oil supply or any other cause it invariably makes the fact known by a scraping grating noise at each strike of the piston caused by the dry metals rubbing against each other. A loss of power can also be noticed whereupon the driver should get down at once and ascertain what the trouble is. To keep on forcing the engine to run after these warnings may result in giving it a badly scored cylinder as well as a seized piston along with many difficulties resulting therefrom.

FUNNEL FOR DRAINING

Some radiator drain pipes are placed directly oger the front axle in such a position that when opened the water will strike the axle and splash around wetting things generally. If a funnel be used to dieect the water into the pail the shower bath effect will be avoided and the floor on which the car is resting will be kept free from water.

AUTOMOBILE GOSSIP

The motor bus has penetrated into India, and according to reports of big dividends which the pioneer company is earning in operating the machines, it has come to stay. Regular service is now being maintained between Permatang-Bendahari, and between Bukit Mertajaham and Kulim, in Wellesley Province, penang, in the western part of the Malay peninsular.

That a good field exists for the ygung man in highway engineering is shoRn by the recent announcement of the American Road Congress, that at che coming meeting, September 30 to October 5, on the Million Dollar pier at Atlantic City, an effort will be made toward increasing the number of men technically trained in highway construction, in order to meet the demand.

Montreal is to have a large garage which will have accommodation for 400 cars. The building will be six stories high, 70 x 200 feet, and will have two elevators. Heating will be taken care of by steam. The paint shop and machine shop will each have seperate rooms, and will be provided with modern equipment. Commodious Chaffeurs' quarters will be provided with individual lockers.

News comes from London that the British Museum, that vast depository of the ancient and curious, has bought a horse-driven hanson cab. This is to be preserved with other ancient vehicles, of which the museum has a large collection. The purchase was made in ordee to preserve at least one of the type of vehicle which is now growing extinct. Besidesthe Cab, arrangements have been made to purchase two other horse vehicles.

Dr. de Van's Female Pills

A reliable French regulator; never fails. These pills are exceedingly powerful in regulating the generative portion of the female system. Refuse all cheap imitations. Dr. de Van's are sold at $5 a box, or three for $10. Mailed to any address. The Scobell Drug Co., St. Catharines, Ont.

MEET US AT THE FAIR

Not at St. Louis but at Cranbrook next Thursday and Friday, Sept. 19th and 20th. We will be pleased to meet you

AT OUR BOOTH

located just to the Left of the North Entrance in the Agricultural Building, same space as last year, and if we can assist you in any way please do not hesitate in asking.

We maintain a booth at the Fair for the accommodation of our friends and we want you to come and see us.

QUALITY Always Our First Thought

THE FINK MERCANTILE CO. LTD.

Civility and Square Dealing Our Law

Pathfinder Motorist making headway

(Special to the Prospector)

Thomas W. Wilby, on way from Halifax to Pacific coast, reached Toronto, Thursday, Septembtr 12th. Pleasant trip to date.

Word received at the office of the Canadian Highway Association yesterday afternoon conveyed the information that well over a third of the trip from coast to coast automobile journey now being attempted by Mr. Thomas W. Wilby had been accomplished. Mr. Wilby reached Toronto Thursday, having made a quick run to that city from Montreal, where he spent sometime in the company of Mr. Tarte, proprietor of La Patrie, one of the staunchest supporters of the good roads movement in Eastern Canada.

Everywhere on his trip through the Maritime provinces, Quebec, and Ontario, Mr. Wilby has been acclaimed as the herald of a new era of motor travel, and the fore-runner of a large army of tourists. That he has not encountered serious difficulties during his journey westward is proved by the remarkable good time he is making, he having taken only eleven days to make the trip from Halifax to Toronto. If it is possible for him to continue his journey at this rate of speed he will reach the Pacific coast in little more than five weeks.

Several cities along the route have presented Mr. Wilby with flags, but the pennants of the Canadian Highway association and the Automobile Club of Canada continue to occupy the places of honor on his machine. To the letters of greeting sent Mr. W. J. Kerr, president of the Highway association, from the civic authorities of Halifax, have now been added several communications from other bodies, and there seems every prospect of the first coast-to-coast motor mail assuming bulky proportions before New Westminister is reached.

Methodist Church

Pastor—
Rev. W. Elson Dunham

Morning subject: "Unfulfilled Desires."

Evening subject: "Where, and What is Heaven?"

The evening subject is the last in a series of four addresses on "Last Things."

Pipe-organ and vocal selections at every service.

Baptist Church

Pastor:—
Rev. O. E. KENDALL

Morning Service—11.00 a.m.

On Sunday morning the Pastor will begin a series of sermons on "Soul Winning."

The Bible School will be held at 3

Evening service 7.30 p.m.

In the evening there will be a service of song under the leadership of the choir. Familiar hymns such as you know will be used. A feast of good things is prepared and you are invited.

Salvation Army.

Fred. A. Stride—Captain

Sun. Morn.11 a.m.—Holiness Meeting
Sun. Aft. 3 p.m.—Free and Easy
Sun. Night 8 p.m.—Salvation Meet.

BIBLE LESSON
"OBEDIENCE TO THE LIGHT"

Tues. night 8 p.m.—Salvation Meet.
Thurs. night 8 p.m.— Holiness Meet.
Sat. night 8 p.m.—Praise Meeting.

All are heartily welcome to the above services.

Presbyterian Church

Pastor—
Rev. W. Kelman Thomson

Morning Service, 11.00 a.m.
Comparative Study of Religion.
Confucianism v.s. Christianity.
Evening Service. 7.30 p.m.
Series of Sermons on the Parables of Jesus—"The Prodigal Son."
Sunday School and Bible Class 3
Guild, Wednesday at 8 p.m. to YOU an invitation is accorded.

Visitors to Fall Fair Take Notice

THE DIRECTOR'S OF THE CRANBROOK AGRICULTURAL ASSOCIATION HAVE MADE ARRANGEMENTS WITH THE C. P. R. FOR CHEAP RATES FROM THE FOLLOWING POINTS :—

From FERNIE and ALL POINTS SOUTH OF CRANBROOK.

From KOOTENAY LANDING and ALL POINTS NORTH TO CRANBROOK.

From ALL POINTS ON THE KIMBERLEY BRANCH.

TICKETS ON SALE from the 18th to the 20th, and the RETURN LIMIT the 21st INCLUSIVE

Exhibitors' Notice

For the convenience of exhibitors, the main building will be open and ready for exhibits on the 18th. All Exhibits must be in place by 10 a.m. on the 19th. Doors will be locked from 10 a.m. to 12 m., on the 18th, in order to allow the Judges to award the prizes.

Owing to the dis-satisfaction in former years by having local people act as Judges, the Directors have engaged competent un-interested parties from outside towns to act as Judges in the various classes.

By order of the Board of Directors the above rules regarding exhibits will be strictly enforced.

Cranbrook Agricultural Asst.
34-tf Robert F. Davis, Sec.

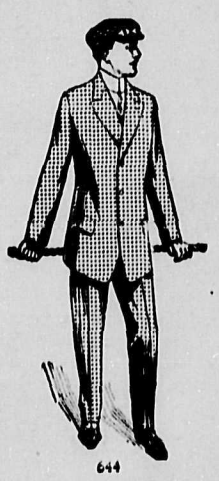

FIT-REFORM

IT'S a well-known saying among the well dressed men.

"If you want to see what's really new, go to the Fit-Reform wardrobe."

May we show you all the new fall styles in Fit-Reform fall suits ?

Fit-Reform

McCREERY BROS.

Cranbrook, B. C.

3RD ANNUAL FAIR

CRANBROOK, B. C.

19TH September

20TH September

Under the Patronage and Authority of the Provincial Government of British Columbia and the Corporation of the City of Cranbrook

Live Stock, Agricultural and Horticultural Products, Arts, Manufactures, Fisheries and Mines

$5,000 IN PRIZES

TICKETS
For Sale at All C.P.R. Stations
At
1 1-3 Fare
Good to Return up to the 21st inclusive

TICKETS
For Sale at All C.P.R. Stations
At
1 1-3 Fare
Good to Return up to the 21st. inclusive

Two Days Races Automobile Parade Athletic Sports

Don't Forget--Thursday and Friday

A Five Mile Foot Race for a Silver Cup and $25.00 in Cash Donated by James Finlay

For Further Information Apply to Robert F. Davis, Secretary

WENTWORTH HOTEL Cranbrook, B.C.

Is a large and attractive hotel of superior elegance in all its appointments, with a cuisine of superior excellence. Railway men, Lumbermen and Miners all go to

The Wentworth

D. McDonald - Proprietor

PHONE 340

If You want your house connected with the new sewerage system, we can do it and guarantee our work

ESTIMATES OF COST CHEERFULLY GIVEN

Cranbrook Plumbing, Tinsmithing, and Heating Company

W. F. Johnson, Prop., P.O. Box 904

WORKS—Edward Street - - Cranbrook, B.C.

AUTOMOBILE SERVICE

CRANBROOK-WASA

Automobile will be run weekly on

TUESDAYS

between Cranbrook and Wasa connecting with incoming and outgoing trains. Good Passenger Accomodation.

N. Hanson

Temperance

Drinks of all kinds can be had at my store for use during the coming hot weather. Thirteen different flavours.

Dalton's Lemonade & Lime Juice

Just received a Carload of Six Hundred Cases Fremont Grape Juice. An unfermented Grape Temperance Wine.

A full line of domestic and foreign wines, liquors and cigars. Bar Glasses, etc.

A. C. BOWNESS

The Trade Mark That means Success in Baking

WESTERN CANADA FLOUR MILLS COMPANY — Purity — A PERFECT FLOUR — PATENT — CANADA — TRADE MARK — MANITOBA HARD WHEAT

The dependable flour is

PURITY FLOUR

Sold By

The Fink Mercantile Co.

LIMITED

Hell Fire Extinguished By Vote

By Rev. O. E. Kendall

Pastor of the Baptist Church

Continued from Page 3

Some will say that the words eternal forever, everlasting, do not always mean endlessness. Such manifestly is the case; but we find no comfort in this. What saith the scripture? "For ever," *is used in the New Testament* ninety-five times. Fifty-five times of *unlimited duration, thirty-one times* of duration that has limits, nine *times to denote the duration of pun*ishment. "Eternal," is used in the New Testament sixty-six times. 51 times of the happiness of the righttous; twice of the duration of God and His glory; six times where there is no doubt of its meaning "eternal" seven times of the punishment of the wicked. In thirteen of the passages we examined to find the nature of future punishment we also find implied or clearly stated, the idea of endlessness. Thus saith the Lord concerning the duration of future punishment Again, we may deduce from the inexorable logic of the Bible description of the duration of punishment, that there are no forms of words, nor idiom, nor expression possible in the Greek language to express endlessness if the usual words "forever" and "eternal" do not.

3. The Purpose of Eternal Punishment. In this phase of our discussion, there is great need of walking softly before God. We are convinced that it is here the average enquirer for truth stumbles into unwise passion and expression. Some true lovers of God cannot relate the thought of eternal punishment to His infinite goodness and justice. Before thinking deeply to discover divine purpose and wisdom in this, the puny arm of flesh is raised in defence of the honor of the Almighty. Brethren, let us be calm in our souls regarding divine honor. Be assured, His honor has never been impugned by the preaching of revealed truth, no matter if it does involve impenitent sinners in eternal punishment. ...

We shall consider that eternal punishment of the wicked is not remedial H. W. Beecher protesting against the manifest injustice of unending pain asks a pertinent question. "Why inflict pain after it ceases to remedy? Why inflict pain for the sake of pain? "The human conception of inflecting pain to remedy transgression is exceedingly weak and imperfect. The thief once imprisoned for transgression of law may be prevented from stealing again because he fears a repetition of pain. Remove the possibility of pain and he will steal again. He is still a thief though the opportunity does not present itself to express it; but, this is one of the best methods of repression of crime known to human society.

Again, eternal punishment is not deterrent. Human methods of punishment are incidently deterrent of wrong doing in others. But, why give pain to one man for the purpose of restraining another man from crime? If this were the highest motive for giving pain, and there were no other person near to genefit by the example, then punishment would be impossible. Therefore we must seek higher grounds for it.

The purpose of eternal punishment is therefore to vindicate the holiness of God. The holiness of God is His ruling attribute, and from it proceeds justice and righteousness. The moral law is a partial expression of God's holiness. All law that can claim justice as its badge comes forth from Him. All sin and transgression are revolt against the claims of Gods law. The sense of this is evident to the human conscience. David gives voice to this conscience in his confession Psalm 51, "Against thee, thee only have I sinned and done this evil in thy sight." Sin in its very nature is ill-deserving and merits punishment. Sin is also self-propagating and eternal. Hear the Spirit testifying to the persistance and eternity of sin and guilt—Revelation 22:11 "He that is unjust, let him become more unjust still, and he that is filthy let him become more filthy still". Blasphemy of the Holy Ghost is "an eternal sin" unforgivable in this world or in the next. But, all sins of the sinner who does not seek and accept forgiveness are eternal. When the sinner passes beyond the pale of divine grace, with no restraint upon his sinning, with a character formed in the service of sin, with no prospects of forgiveness, he will increase in the sinfullness of his sin. As all sin is against God, and it deserves punishment. And would cease to be God if he did not punish it. Eternal sin requires eternal punishment. Thus we see the purpose of it.

But, your impatience protests, "Is not God a God of love"? Blessed be His name, he is love. But God is holy as well as love. In the human parent and in human society, love and justice are continually in conflict. Love often extinguishes justice, and justice too often is untempered with love. God's holiness requires that justice be meted to the sinner. The penalty for sin is death or eternal punishment. God's love provides a means whereby the penalty required by His justice shall be perfectly discharged. This he has done by coming personally to earth and offering Himself up for the sinner on Calvary's cross. Jesus comes to you and to me with the invitation—For God so loved the world that He gave His only begotten son, that whosoever believeth on Him should not perish but have everlasting life. "See I have set before thee this day life and death, good and evil"; you will make a choice. Do you choose life and salvation through Jesus? Then believe on Him, receive Him, entrust yourself to Him, confess Him before the world. Do you choose death? Do you spurn such love by rejecting its choicest gift? Then why complain if God honors your choice of death and turns you into eternal sorrow?.

"As I live, saith the Lord God, I have no pleasure in the death of the wicked; but that the wicked turn from his way and live: turn ye, turn ye, from your evil ways; for why will ye die, O house of Israel."

Premier Borden's Progress is Triumph

Liberals and Conservatives Alike Pay Homage—Spontaneous Tribute to the Leader and Man

Few more enthusiastic welcomes have been accorded to any Canadian prime minister than those which have marked the progress of Right Honorable Robert L. Borden since he landed at Quebec on September 6th. There, irrespective of political complextion, his welcome was hearty and sincere and his triumph in the centre of Liberalism has been repeated at Three Rivers and was one of outstanding features of the demonstration accorded in Montreal on Saturday night. Personality has entered into all these triumphs for Liberal and Conservative alike have done him homage for the qualities he displayed while abroad and for the manner in which he represented Canada. At all the receptions he has held since his return the partisan element has been eliminated. The series of welcomes throughout have been spontaneous tributes to the premier as a leader and a man. No more ideal conditions could have prevailed than those of Saturday night, the threatening weather of the day clearing off at sundown. From start to finish the event was a success, neither fatality nor accident marring it. The spirit of the thousands who lined the wharf and the long route seemed one of sincerity and the tribute paid was appreciated by Premier Borden, who in his brief address at the landing stage and at the reception in the Windsor hotel expressed his pleasure at being home again. The keynote of both his utterances in reply to addresses from the mayor was for a continuance of the entente cordiale which exists between the two great races of this country.

So large was the crowd at the informal reception in the hotel that the original intention of having the premier speak from one of the windows to the dense crowd which thronged Dominion square was abandoned as the time in which he and Mrs. Borden had to catch the train for Ottawa was run close. Even after the premier and his party had departed the members of the Maritime provioces continued the gathering, the Hon. J. D. Hazen acting as chairman. In the course of an address he spoke of his chief's reception in England which, he said, he had visited at one of the most critical times in its history. Speaking personally, he referred to his own humiliation in times past that Canada should depend for the defence of its shores, its commerce and its trade routes upon the British taxpayer. Mr. Hazen also referred to the future developement of the Atlantic and Pacific ports, stating that in the solution of the transportation problems nothing would be done in niggardly fashion.

FRIENDS DISAPPOINTRD

Premier Borden was expected to arrive on his return from England at noon on the 8th and quite a number of friends went to the station at Ottawa to greet him. They were disappointed to learn however, that he came to the capital on the Soo train, which reached here about 1 a. m. Mr. Borden, who was somewhat fatigued, drove direct to his residence where he remained all day. At noon he was escorted from his residence to the city hall where a civic address was read. Later on in the afternoon he formally opened the Dominion exposition at the central fair grounds. In the evening the premier made his first speech since his return at a banquet tendered him at the Chateau Laurier.

BECAUSE OF POSITION

"The people of Quebec are welcoming Premier Borden today on his return from England, not because they love him, but because he is premier." These were the words of Sir Wilfred Laurier. That is right he continued, "If I had been a member of the city council I would have done the same. Respect must be shown for authority."

A crowd of between 5,000 and 10,000 gathered to hear the liberal leader. While containing no announcements of a startling nature, Sir Wilfred's speech was a defence of the Liberal party including it's naval policy and a criticism of the conservative party since it came into power. He said there had been some change over the country since Sept. 21st last, arguing that it had not been wise after all to overthrow the Laurier government. The Borden government had broken all promises it had made, the naval law had been effaced from the statute books, the separate schools had not been restored to Manitoba, and they found the decision of the Liberal ministry of justice on the marriage question had been right.

NERVOUS DEBILITY

OUR NEW METHOD TREATMENT will cure you and make a man of you. Under its influence the brain becomes active, the blood purified so that all pimples, blotches and ulcers heal up; the nerves become strong as steel, so that *nervousness, bashfulness and despondency disapear; the eyes become bright,* the face full and clear, energy returns to the body, and the moral, physical and mental systems are invigorated; all drains cease—no more vital waste from the system. You feel yourself a man and know marriage cannot be a failure. Don't let quacks *and fakirs rob you of your hard earned dollars.*

NO NAMES USED WITHOUT WRITTEN CONSENT

THREATENED WITH PARALYSIS

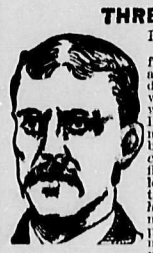

BEFORE TREATMENT

Peter E. Summers relates his experience:

"I was troubled with Nervous Debility *for many years.* I lay it to indiscretion and excesses in youth. I became very despondent and didn't care whether I worked or not. I imagined everybody who looked at me guessed my secret. Imaginative dreams at night weakened me—my back ached, had pains in the back of my head, hands and feet were *cold, tired in the morning, poor appetite,* fingers were shaky, eyes blurred, hair loose, memory poor, etc. Numbness in the fingers set in and the doctor told me *he feared paralysis. I took all kinds of* medicines and tried many first-class physicians, wore an electric belt for three months, but received little benefit. I *was induced to consult Drs. Kennedy &* Kennedy, though I had lost all faith in doctors. Like a drowning man I commenced the NEW METHOD TREATMENT and it saved my life. The improvement was like magic—I could feel the vigor going through *the nerves. I was cured mentally and physically. I have sent them many patients* and continue to do so.

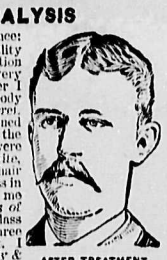

AFTER TREATMENT

CURES GUARANTEED OR NO PAY

We treat and cure VARICOSE VEINS, NERVOUS DEBILITY, BLOOD AND URINARY COMPLAINTS, KIDNEY AND BLADDER DISEASES and all Diseases peculiar to Men.

CONSULTATION FREE. BOOKS FREE. If unable to call write for a Question Blank for Home Treatment.

DRS. KENNEDY & KENNEDY

Cor. Michigan Ave. and Griswold St., Detroit, Mich.

NOTICE All letters from Canada must be addressed to our Canadian Correspondence Department in Windsor, Ont. If you desire to see us personally call at our Medical Institute in Detroit as we see and treat **no patients** in our Windsor offices which are for Correspondence and Laboratory for Canadian business only. Address all letters as follows:

DRS. KENNEDY & KENNEDY, Windsor, Ont.

Write for our private address.

Central Meat Market

If you are tired of eating salty Hams and Bacon, try some of the "Mistletoe Sugar Cured"

PHONE 175

A. Jolliffe, Prop. - Norbury Ave.

CAMPBELL & GARRETT

CASH

BOOT AND SHOE STORE

Owing to the large number of exhibits that are anticipated at the coming Fall Fair it is to be hoped that exhibitors will do their utmost to have all exhibits on the grounds by the 18th inst. This will assist the judges in their various work affording them more time in which to judge the various exhibits. By doing this everyone will receive better satisfaction. tf

Home is a place where a man can do as he pleases if he is married to the right woman.

To run a newspaper witaout occasionally publishing an item that is untrue, or without giving offence, is like running a railroad without having accidents and smash-ups. It can't be done.

Scobell's Liquor, Tobacco and Drug Cure Permanently dispels the need for Alcohol, Tobacco and Drugs. It counteracts the effects almost instantly—removes all cravings. After taking the treatment there will never be any need to drink intoxicants or use drugs again. Can be given secretly. We have yet to hear of one failure. Mailed under separate cover to any address. Price $5.00 box, or 3 boxes for $10.00. The Scobell Drug Co., St. Catharines, Ont.

Professional Cards
and
Lodge Notices

McVITTIE & PARKER

P.L.S. & C.E.

CRANBROOK, ... B.C.

W. F. GURD

Barrister, Solicitor, etc.

CRANBROOK, ... B.C.

HARVEY, McCARTER, MACDONALD and NISBET

Barristers, Solicitors and Notaries

Money to Loan

Imperial Bank Building
CRANBROOK, - British Columbia

J. T. LAIDLAW,
Mining Engineer and B.C. Land Surveyor,

P.O. Box 236 Phone 222

CRANBROOK, ... B.C.

Drs. KING & GREEN
Physicians and Surgeons

Office at Residence, Armstrong Ave.

Office Hours:—

Forenoons	9.00	to 10.00
Afternoons	2.00	to 4.00
Evenings	7.30	to 3.30
Sundays	2.30	to 4.30

Cranbrook, - - - - - B.C.

Dr. F. B. MILES
Dentist

Office in Hanson Block

CRANBROOK, ... B.C.

F. M. MacPherson
UNDERTAKER

Norbury Avenue Next to City Hall

Open Day and Night Phone 233

W. R. BEATTY
Undertaker,
Embalmer,
Funeral Director,
CRANBROOK, B.C.

PHONE 346

EXTENSION OF TIME

NOTICE is hereby given that the time for the reception of tenders for the construction of the Victoria Harbour, B.C., Breakwater, is extended to Wednesday, September 18, 1912.

By order,
R. C. DESROCHERS,
Secretary.

Department of Public Works,
—27452. Ottawa, August 23, 1812.
35-1t

HERE ARE SOME OF THE

POSITIONS

Referred to us the first week in August

Lumber Co., Elk, Stenographer	$65
Power Co., City "	$50
Railroad, City "	$75
Lumber Co., St. Maries, Bookkeeper	$75
Harvester Co., Moscow, Stenog'phr	$60
Commission, City, Stenographer	$50
Hdw. Co., St. Maries, Bookkeeper	$60
Lumber Co., Palouse, Stenog'her	$65

And others. We could'nt fill all of these calls. We'll have a good position waiting fot YOU when you complete your course.

Write for Free Lesson in Gregg Shorthand, Penmanship Booklet or Catalog.

Place Business College

First Ave. and Madison, Spokane
34-13t

MADAM LAVAL'S
Cotton Root Compound Tablets
A RELIABLE REGULATOR

These Pills are compounded with the greatest care from the most reliable remedies known to science; such as are being used with much success by the most celebrated physicians known.

They are a specific for the distressing disorders to which the female constitution is liable.

Price $2 a box. No. 2 (much stronger), $3 a box. Sold at all drug stores, or by mail from The Laval Drug Co., St. Catharines, Ont.

ANCIENT ORDER OF FORESTERS.
Court Cranbrook No. 8943.
Meet in Carmen's Hall, on 2nd and 4th Thursday of each month.
W. HENDERSON, C. R.
Louis Pearson, Sec., P.O. Box 518.
Visiting Brothers Cordially Welcomed

OVERSEAS CLUB
(Cranbrook Branch)
Meets in the Carmen's Hall 2nd and 4th Tuesdays in every month, at 8 p.m. Membership open to British Citizens.
N. A. Wallinger, Pres
W. C. Crebbin, Sec'y.
P.O. Box 425.
Visiting members cordially welcome

CRANBROOK LODGE No. 34
A. F. & A. M.
Regular meetings on the third Thursday of every month.
Visiting brethren welcome.
D. J. McSweyn, Worshipful Master
J. S. Peck, Secretary

ROCKY MOUNTAIN CHAPTER
No. 125, R. A. M.
Regular meetings:—2nd Tuesday in each month at eight o'clock.
Sojourning Companions are cordially invited.
Ex. Comp.—A. C. Shankland, E.
Cranbrook, B.C.

KNIGHTS OF PYTHIAS
Cranbrook, B.C.
Crescent Lodge, No. 33
Meets every Tuesday at 8 p.m. at Fraternity Hall.
N. S. Houston, C. C.
F. A. Stride, K. R. & S.
E. A. Hill, M. F.
Visiting brethren cordially invited to attend.

I.O.O.F., KEY CITY LODGE
Uo. 42
Meets every Monday night at Eew Fraternity Hall.
Sojourning Oddfellows cordially invited.
H. E. Stephens N. G. W. M. Harris Sec'y

LOYAL ORDER OF MOOSE
No. 1049

Meets every Wednesday at 8 p.m. in Royal Black Knights Hall.

R. S. Garrett, Sec.

PRIDE OF CRANBROOK
Circle No. 153

Companions of the Forest

Meets in Carmen's Hall, Second and Fourth Thursday of each Month at 3:00 p.m., sharp.
Mrs. L. Whittaker, C. C.
Mrs. I. Heigh, Sec.
Visiting Companions cordially welcome. 36tf

NOTICE

For Certificate of Improvement

Dardanelles and Mother-lode Mineral Claims situate in the Fort Steele Mining Division of East Kootenay District, on the south side of Wild Horse Creek, about three miles above old camp.

Take notice that I Thos. T McVittie F. M. C., No. 37270B, agent for Albert Banks, Free Miner's Certificate No. 37270B, intend, sixty days from date hereof, to apply to the Mining Recorder for a Certificate of Improvements, for the purpose of obtaining a Crown grant of the above claims.

And further take notice that action under section 37, must be commenced before the issuance of such certificate of improvements.

Thos. T. McVittie, Agent.
Dated this 22nd day of July, A.D.1912
30-7t

CRANBROOK LAND DISTRICT

District of East Kootenay

TAKE NOTICE that I, William Palethorpe of Kingsgate, B.C., intend to apply to the commissioner of land and works for permission to purchase 160 acres of land, bounded as follows:

Commencing at a post planted at the south-west corner of P.R. Record 1118 or Lot No. 10317, thence west 20 chains, thence north 80 chains, thence east 20 chains, thence south 80 chains to point of commencement.

Dated this 12th day of August, 1912
William Palethorpe
35-9t W. B. McFarlane, Agent.

Double System of Bank Inspection

Minister of Finance Proposes having work done for Government by Accountants

The cardinal feature of the new bank act to be introduced at the coming session of parliament by Hon W. T. White, minister of Finance, will, according to the minister's present intention, be a provision for outside, but non-governmental bank inspection in addition to the present regular inspection by the bank's own inspectors.

The proposal is to compell each chartered bank in Canada to have an independent inspection of its branche and head office books made at regular intervals by duly licenced and authorized accounting experts. The government has decided to adopt this principle in lieu of the proposed system of regular inspection by government officials, which would involve practically a government guarantee as to the solvency of each bank and the correctness of it's published statements.

Mr. White does not think that a government audit is yet wise considering all the circumstances nor does the banker's association approve of so radical a measure. But it is believed necessary to provide an additional safeguard against fraudulent published statements of a bank's condition such as happened in the case of the Farmer's bank.

As a compromise between present conditions and the proposal for government inspection, it is proposed to require an independent inspection by duly authorized accountants, the standing and character of these accountants to be specified in a general way in the new bank act.

In England there are numerous firm of licensed accountants who have a long established reputation for reliability in conducting inspections of the kind now contemplated in regard to the Canadian Banks. The details for insuring the employment by the bank of thoroughly reliable and independent outside auditors are still to be worked out, but the principle, it is understood, commends itself to the minister of finance, and has cabinet collegues. The new scheme will give each bank some latitude in choosing it's independent inspectors, but they must be chosen from men coming within the qualifications set forth in the act.

The fact that the independent accounting firms will be anxious to guard their own reputations against any possible future disclosures as to the inadequancy of the inspection undertaken by them is thought to be a sufficient safeguard against the possibility of any sinister influences being brought to bear by bank manager who might be anxious to have the true state of the banks finances kept from the public.

Visit of the Grand Organizer

On Tuesday night Grand-Organizer Whiteley of Vancouver, paid a visit to the local Orange lodge of this city A good attendance was present. Mr. Whitely ably entertained the members to an address on the work of the Order in general.

After a long session, refreshments were served.

The Grand Organizer left on Wednesday for Creston.

Scobell's Liquor, Tobacco and Drug Cure Permanently dispels the need for Alcohol, Tobacco and Drugs. It counteracts the effects almost instantly—removes all cravings. After taking the treatment there will never be any need to drink intoxicants or use drugs again. Can be given secretly. We have yet to hear of one failure. Mailed under separate cover to any address. Price $5.00 box, or 3 boxes for $10.00. The Scobell Drug Co., St. Catharines, Ont.

CRANBROOK LAND DISTRICT
District of East Kootenay

TAKE NOTICE that I, S. J. Mc Farlane, of Cranbrook, B.C., occupation *married woman*, intends to apply to the commissioner of lands and works for permission to purchase 140 acres of land, bounded as follows:

Commencing at a post planted 20 chains west of the Northwest corner of P.R. No. 1119 thence East 70 chains, thence North 20 chains, thence West 70 chains, thence South 20 chains to point of commencement.

Dated this 10th day of August, 1912
Sadie Jane McFarlane
37-9t W. B. McFarlane, Agent

COAL AND PETROLEUM NOTICE

Notice is hereby given that 60 days after date I intend to apply to the Minister of Lands for a licence to prospect for coal and petroleum over the following lands situate in the District of Southeast Kootenay, British Columbia, in Lot 4593:

Commencing at a post planted at or near the Southeast corner of Lot 7284, and being the Southwest corner post of Joseph S. Danner's claim, thence North 80 claims; thence East 80 chains; thence South 80 chains; thence West 80 chains to the point of commencement, making 640 acres, more or less.

Located this 23rd day of July, 1912
JOSEPH S. DANNER,
Locator
Eathen W. Butts, Agent
37-9t Wm. H. Brown, Witness

COAL AND PETROLEUM NOTICE

Notice is hereby given that 60 days after date I intend to apply to the Minister of Lands for a licence to prospect for coal and petroleum over the following lands situate in the District of Southeast Kootenay, British Columbia, in Lot 4593:

Commencing at a post planted on the West boundary line of Lot 8588 at or near two miles North of the International Boundary, and being the Southeast corner post of Anna K Webb's claim, thence West 80 chains; thence North 80 chains; thence East 80 chains; thence South 80 chains to the point of commencement, making 640 acres more or less.

Located this 23rd day of July, 1912
ANNA K. WEBB, Locator
Eathen W. Butts, Agent
37-9t Wm. H. Brown, Witness

COAL AND PETROLEUM NOTICE

Notice is hereby given that 60 days after date I intend to apply to the Minister of Lands for a licence to prospect for coal and petroleum over the following lands situate in the District of Southeast Kootenay, British Columbia, in Lot 4593:

Commencing at a post planted on the West boundary of Lot 8589 at or near three miles North of the International Boundary, and being the Southeast corner post of Anna K. Webb's claim, thence West 80 chains; thence North 80 chains; thence East 80 chains; thence South 80 chains to the point of commencement, making 640 acres, more or less.

Located this 23rd day of July, 1912
ANNA K. WEBB, Locator
Eathen W. Butts, Agent
37-9t Wm. H. Brown, Witness

CRANBROOK LAND DISTRICT
District of East Kootenay

TAKE NOTICE that I, Annie M. Palethorpe of Kingsgate, B.C., occupation *married woman*, intends to apply to the commissioner of lands and works for permission to purchase 50 acres of land more or less, bounded as follows:

Commencing at a post planted at the Southwest corner of T. Cadwalleder's Purchase, thence South 20 chains more or less to Mrs. S. J. McFarlane's Purchase, thence East to the Little Moyie River 25 chains more or less, thence North 20 chains more or less following the river up stream to south line of T. Cadwalleder's Purchase, thence West 25 chains more or less to point of commencement.

Dated this 12th day of August, 1912
Annie M. Palethrope
37-9t W. B. McFarlane, Agent

COAL AND PETROLEUM NOTICE

Notice is hereby given that 60 days after date I intend to apply to the Minister of Lands for a licence to prospect for coal and petroleum over the following lands situate in the District of Southeast Kootenay, British Columbia, in Lot 4593:

Commencing at a post planted at or near one mile due South of the Northeast corner of Lot 8585, and being the Northwest corner post of George Wykes' claim; thence South 80 chains; thence East 80 chains; thence North 80 chains; thence West 80 chains to the point of commencement, making 640 acres, more or less.

Located this 23rd day of July, 1912
GEORGE WYKES, Locator
Eathen W. Butts, Agent
37-9t Wm. H. Brown, Witness

COAL AND PETROLEUM NOTICE

Notice is hereby given that 60 days after date I intend to apply to the Minister of Lands for a licence to prospect for coal and petroleum over the following lands situate in the District of Southeast Kootenay, British Columbia, in Lot 4593:

Commencing at a post planted at or near the Northeast corner of Lot 7287, and being the Northwest corner post of Joseph S. Danner's claims thence East 80 chains; thence South 80 chains; thence West 80 chains; thence North 80 chains to the point of commencement, making 640 acres, more or less.

Located this 23rd day of July, 1912
JOSEPH S. DANNER,
Locator
Eathen W. Butts, Agent
37-9t Wm. H. Brown, Witness

COAL AND PETROLEUM NOTICE

Notice is hereby given that 60 days after date I intend to apply to the Minister of Lands for a licence to prospect for coal and petroleum over the following lands situate in the District of Southeast Kootenay, British Columbia, in Lot 4593:

Commencing at a post planted at or near one mile due South of the Northeast corner of Lot 8585, and being the Southwest corner post of George Wykes' claim; thence North 80 chains; thence East 80 chains; thence South 80 chains; thence West 80 chains to the point of commencement, making 640 acres, more or less

Located this 23rd day of July, 1912
GEORGE WYKES, Locator
Eathen W. Butts, Agent
37-9t Wm. H. Brown, Witness

SUNSHINE FURNACE

Best call and find out the reasons why we so promptly back McClary's guarantee with our own. Let us explain to you why the "Sunshine" is called

"The Understudy of the Sun."

McClary's

Sold by PATMORE BROS.

SYNOPSIS OF COAL MINING REGULATIONS

Coal mining rights of the Dominion in Manitoba, Saskatchewan and Alberta, the Yukon Territory, the North west Territories and in a portion of the Province of British Columbia, may be leased for a term of twenty-one years at an annual rental of $1 an acre. Not more than 2,560 acres will be leased to one applicant.

Application for a lease must be made by the applicant in person to the Agent or Sub-Agent of the district in which the rights applied for are situated.

In surveyed territory the land must be described by sections, or legal subdivisions of sections, and in unsurveyed territory the tract applied for shall be staked out by the applicant himself.

Each application must be accompanied by a fee of $5 which will be refunded if the rights applied for are not available, but not otherwise. A royalty shall be paid on the merchantable output of the mine at the rate of five cents per ton.

The person operating the mine shall furnish the Agent with sworn returns accounting for the full quantity of merchantable coal mined and pay the royalty thereon. If the coal mining rights are not being operated, such returns should be furnished at least once a year.

The lease will include the coal mining rights only, but the lessee may be permitted to purchase whatever available surface rights may be considered necessary for the working of the mine at the rate of $10.00 an acre

For full information application should be made to the Secretary of the Department of the Interior, Ottawa, or to any Agent or Sub-Agent of Dominion Lands.

W. W. CORY,
Deputy Minister of the Interior
N.B.—Unauthorized publication of this advertisement will not be paid for. March 25-6m.

Department of Militia And Defence

NEW DRILL HALL AT FERNIE, B.C.

Notice to Contractors

SEALED TENDERS marked on envelope "Tender for Construction of New Drill Hall, Fernie, B.C." and addressed to the Director of Contracts, Department of Militia and Defence, Ottawa, will be received until noon September 21st, 1912, for the construction of a New Drill Hall at Fernie, B.C.

Specifications may be seen and full particulars obtained at the office of the District Officer Commanding Military District No. 11, Victoria, B.C., the Office of the Town Clerk, Fernie, B.C., Officer Commanding "A" Company Kootenay Rifles, Fernie, B.C., and the Director of Engineer Services, Headquarters, Ottawa.

Tenders must be made on the form supplied by the Department and accompanied by an accepted cheque on a Canadian Chartered Bank, for ten per cent (10 p.c.) of the amount of the tender, payable to the order of the Honorable the Minister of Militia and Defence which amount will be forfeited if the party tendering declines to enter into or fails to complete the contract in accordance with his tender.

The Department does not bind itself to accept the lowest or any tender.

EUGENE FISET, Colonel,
Deputy Minister.
Department of Militia and Defence,
Ottawa, August 23, 1912.

Newspapers will not be paid if this advertisement is inserted without authority from the Department.
H.Q. 14-171-1.—27548 36-2t

Electric Restorer for Men
Phosphonol restores every nerve in the body to its proper tension; restores vim and vitality. Premature decay and all sexual weakness averted at once. Phosphonol will make you a new man. Price $3 a box, or two for $5. Mailed to any address. The Scobell Drug Co., St. Catharines, Ont.

SOUTHEAST KOOTENAY LAND DISTRICT

TAKE NOTICE that I, John Livingston of Cranbrook, B.C., Miner, intend to apply for permission to prospect for coal and petroleum over the following described lands situate in the Flathead District of British Columbia:—

COMMENCING at a post placed at or near one mile east of 31-mile post on the C.P.R. survey line; thence 80 chains south; thence 80 chains west; thence 80 chains north; thence 80 chains east to place of commencement.

John Livingston
Dated this 31st day of July, 1912.
31-7t

CRANBROOK LAND DISTRICT

District of East Kootenay

TAKE NOTICE that I, Mabelle Cornelia Corwin of Cranbrook, B. C. Married woman, intend to apply for permission to purchase the following described lands: Commencing at a post planted at the south-west corner of Lot 6117, thence north forty (40) chains; thence west forty (40) chains; thence south forty (40) chains thence east forty (40) chains to the point of commencement, containing 160 acres more or less.

(Sgd.) Mabelle Cornelia Corwin
Dated June 15, 1912. 28-9t

WATER NOTICE

NOTICE IS HEREBY given that Dudley Alexander, Major; and the Right Honorable John Mark, Earl of Ranfurley, of London, England, will apply for a licence to take and use three hundred (300) cubic feet per second of water out of Elk River, which flows in a southerly direction through the Fernie Riding and empties into the Kootenay River near Krag.

The water will be diverted at the upper falls on Lot 227, and will be used, 70 cubic feet irrigation, 230 cubic feet pumping purposes on the land described as (pumping Lot 227 (irrigation) Lot 132.

This notice was posted on the ground on the 23rd day of August, 1912. The application will be filed in the office of the Water Recorder at Cranbrook on the 6th day of October, 1912.

Objections may be filed with the Water Recorder or with the Comptroller of Water Rights, Parliament Buildings, Victoria, B.C.

The Earl of Ranfurley
Dudley Alexander
35-4t by C. M. Edwards, Agent

SEALED TENDERS addressed to the undersigned, and endorsed "Tender for Wharf at Shutty Bench, B.C." will be received at this office until 4 p.m., on Monday, September 30, 1912, for the construction of a Pile Bent and timber decking wharf at Shutty Bench, District of Kootenay, B.C.

Plans, specifications and form of contract can be seen and forms of tender obtained at this Department and at the offices of F. W. Aylmer, Esq., District Engineer, Chase, B.C., C. C. Worsfold, Esq., District Engineer, New Westminster, B.C., and on application to the Postmaster at Kaslo, B.C.

Persons tendering are notified that tenders will not be considered unless made on the printed forms supplied, and signed with their actual signatures, stating their occupations and places of residence. In the case of firms, the actual signature, the nature of the occupation, and place of residence of each member of the firm must be given.

Each tender must be accompanied by an accepted cheque on a chartered bank, payable to the order of the *Honorable* the Minister of Public Works, equal to ten per cent (10 p.c.) of the amount of the tender, which will be forfeited if the person tendering decline to enter into a contract when called upon to do so, or fail to complete the contract. If the tender be not accepted the cheque will be returned.

The Department does not bind itself to accept the lowest or any tender.

By order,
R. C. DESROCHERS,
Secretary.
Department of Public Works.
Ottawa, August 31, 1912

Newspapers will not be paid for this advertisement if they insert it without authority from the department.—26801. 36-2t

Notice.

IN THE MATTER OF the estate of George Goldie, late of the City of Cranbrook, in the Province of British Columbia, deceased.

NOTICE is hereby given that all *persons having claims against the estate* of the said George Goldie, deceased, are required to send by post prepaid or to deliver to Anna R. Mc Vittie of Fort Steele, B.C., executrix of the said estate, on or before the 1st day of October, 1912, their names addresses and description and a full statement of particulars of their claims and the nature of the security if any, held by them duly certified, and that after the said day the executrix will proceed to distribute the assets of the deceased among the parties entitled thereto, having regard only to the claims of which she shall then have notice.

Dated this 22nd day of August, 1912
ANNA R. McVITTIE,
Executrix of the Estate of
34-4t George Goldie,- deceased

CANCELLATION OF RESERVE

Notice is hereby given that the reserve existing over Lot 9874, Group I Kootenay District, by reason of the notice published in the British Columbia Gazette of the 27th of December, 1907, is cancelled.

ROBERT A. RENWICK
Deputy Minister of Lands
Lands Department,
Victoria, B.C., 18th May, 1912. 21-13t

Cartoons of The World
READ PICTURES INSTEAD OF TYPE

200 Cartoons Tell More Than 200 Columns

The World's Best Each Month

Cartoons from dailies and weeklies published in this country, London, Dublin, Paris, Berlin, Munich, Vienna, Warsaw, Budapest, St. Petersburg, Amsterdam, Stuttgart, Turin, Rome, Lisbon, Zurich, Tokio, Shanghai, Sydney, Canada, and South America, and all the great cities of the world. Only the 200 best out of 9,000 cartoons each month, are selected.

A Picture History of World's Events Each Month

CAMPAIGN CARTOONS—Follow the campaign in "CARTOONS" and watch the opposing parties caricature each other.

YEARLY SUBSCRIPTION $1.50; SINGLE COPY 15c

One free sample copy will be mailed by addressing the publisher, H. H. WINDSOR, 118 W. Washington Street, CHICAGO

ASK YOUR NEWSDEALER

Frank Dezall
Agent for
Deering & McCormick Mowers & Rigs
Bicycles for Sale.
All Repairs Done at Reasonable Cost.
Works: Opposite Depot

A. WALLER
MASONRY

Steam Boiler, Furnace, and Septic Tank work a specialty

Cost and stock estimates furnished on application.

Address: P. O. Box 246, Cranbrook

We Deal in Everything From a Needle to a Locomotive

Joseph H. McLean
DEALER IN
All kinds of Second-Hand Goods
Furniture a SPECIALTY

BUYER OF FURS

Sage's Old Stand, Hanson Ave
Phone 251.

Cranbrook Cottage Hospital
ARMSTRONG AVE.
Matron: Mrs. A. Salmon
Terms on Application
Phone 259 P. O. Box 845

Makes Short Work of
RHEUMATISM

Deep-seated and apparently hopeless cases of Sciatica, Lumbago, Gout, Neuralgia and all other forms of Rheumatism yield at once to Abbott Bros. Rheumatic Remedy. Like an angel of mercy it has given instant relief to step-forsaken sufferers, lifted them from beds of agony and for 28 years has been curing men, women and children for whom there seemed no help. Just a few bottles have cured cases of from 30 to 60 years' duration and today it stands unrivalled as a quick, safe and absolutely reliable treatment for all uric acid diseases, weak kidneys, etc. Let a dollar bottle of

Abbott Bros. Rheumatic Remedy

end your pains at once—start your cure today. Sent prepaid by Abbott Bros., 711 S. Dearborn St., Chicago, Ill., if your druggist does not have it.

Sold By the
Cranbrook Drug & Book Co.

OVER 65 YEARS' EXPERIENCE
PATENTS
TRADE MARKS
DESIGNS
COPYRIGHTS &C.

Anyone sending a sketch and description may quickly ascertain our opinion free whether an invention is probably patentable. Communications strictly confidential. HANDBOOK on Patents sent free. Oldest agency for securing patents.

Patents taken through Munn & Co. receive *special notice*, without charge, in the

Scientific American.

A handsomely illustrated weekly. Largest circulation of any scientific journal. Terms for Canada, $3.75 a year, postage prepaid. Sold by all newsdealers.

MUNN & Co. 361 Broadway, New York
Branch Office, 625 F St., Washington, D. C.

Auditorium

Don't Forget

the big wind-up of the Fair with a Dance at the Auditorium after the show on Friday, Sept. 30th.

Next Week

"The Coming of Columbus". Selig's Greatest Masterpiece in Three Reels. Rich, Costly, and Gorgeous Costumes. Perfect Photography. Elaborate Setting. Correct Historical Detail.

"The Favorites"

Return Engagement of

The Gladstone Sisters

ALL NEXT WEEK

To Sportsmen!

Just Unpacked a Big Consignment of

Tents

7 x 7 10 x 12 12 x 16

Also

Winchester, Ross and Savage

Rifles

Let me fit you up.

J. M. AGNEW

Elko, - B.C.

The

41

Market Company

A full line of Fresh and Smoked Meats, Poultry, Fish, etc., etc. Try Our Premium Cooked Ham and Brookfield Creamery Butter.

"PHONE 72"

Get Your Heating Stove

FROM

F. Parks & Company

HARDWARE & MILL SUPPLIES

Cranbrook - - - - B.C.

Are coming into Cranbrook and District DAILY and Taking Up all the Best Land. Why let the Stranger Get all the Choice Locations when you can have your pick now.

Here is One of the many Good Buys we have

40 ACRES FINEST LAND

Two miles from town. Two Springs on Property and Creek running through.

$75. PER ACRE

Half Cash—Balance to Suit Purchaser

Hunt & Darling

REAL ESTATE & GENERAL INSURANCE

Local News

KEEP SMILING—BUT Get Your Pictures Framed at KILBY'S

Wm. Carlin, of Fort Steele, was in town Thursday on business.

Prejudice inspires the 'dope' and sentiment shapes the odds.

Paisley Flour at FINK'S PURE FOOD GROCERY.

The Gladstone Sisters at the Auditorium all next week.

V. Hyde Baker left on Tuesday on a business trip to Calgary.

Ripe and Green Tomatoes at Campbell and Manning's.

Some 12 or 14 local men will have horses in the races on FairDay.

BORN—On September 8th, to Mr. and Mrs. McInnie, at the Cottage Hospital, a daughter.

Fancy Elberta Peaches at FINK'S PURE FOOD GROCERY.

BORN—On September 12th H. Noyce at the Cottage Hospital, a daughter.

Another carload of grease, coal oil and gasoline on the way. Don't forget where to buy the cheapest and best in this line is the Cranbrook Trading Co.

Mr. and Mrs. T. Prentice, of Fernie were Cranbrook visitors on Wednesday.

Don't be troubled about taking your Go Cart to the Exhibition Grounds, the C.C.S. will provide accommodation while on the grounds.

V. Rollins and C. Dow were at Lethbridge on Thursday, returning on Friday.

KILBY FRAMES PICTURES

Elmere and Chester Staples, of Wycliffe, were transacting business at Cranbrook on Tuesday.

WANTED—Plain Needlework, Dressmaking, etc. Apply Miss N. Burn, Box 348, Cranbrook. 37-6t

The C.C.S. will provide Wagner Go Carts for all babys attending the Exhibition. 37

Mr. and Mrs. J. B. Robertson, of Stavely, Alta., were visiting in Cranbrook this week.

Mrs. S. J. Lowgood and son of Sandon were visiting her father Rev. Flewelling this week.

FOR SALE—Registered Scotch Collie pups. Apply Geo. A. Martin, back of Hospital. 35-tf.

All parties seeking funds for the Fair seem anxious to avoid an embarrassment of riches.

KILBY FRAMES PICTURES

Road work on Perry Creek has been discontinued, the men arriving in town on Saturday last.

Creston Corn at FINK'S PURE FOOD GROCERY.

A. Fletcher, of Hosmer, Dominion Fruit Inspector, was in town Tuesday on official business.

Don't be troubled about taking your Go Cart to the Exhibition Grounds, the C.C.S. will provide accommodation while on the grounds.

Wm. French, of Wolf Creek, and weo. Watson, of Fort Steele, were in town Tuesday on business.

Sam Baldwin, of the Edison Theatee, was in Calgary this week securing attractions for the winter.

Bartlet's Pears at FINK'S PURE FOOD GROCERY.

All members of the I.O.O.F. please Remember the Grand Master's Visit to the Lodge on Monday evening. 37

Whether your baby is in the competition or not, ample accommodation will be provided for all at the C.C.S. exhibition quarters.

Let's not notice the weather, then when Fair Day comes, we may have just the right kind.

A. Parkinson, of Vancouver, collector of Internal Revenue, was a guest at the Cranbrook this week.

Nothing succeeds like success. The success we have secured proves our ability. Kilby Frames Pictures.

Miss Helen Davis has gone to Brunot Hall, Spokane, to attend school.

Mr. J. H. Greaves, of the firm of Westaway & Greaves of North Battleford Sask., was in Cranbrook this week and after being shown around the city and district, remarked that Cranbrook certainly looked good to him and to back his statement up purchased eleven lots from Messrs. Beale & Elwell and expects that he will buy more at an early date. Mr Greaves was on his honeymoon and visited his brother and sister here this week, Mr. and Mrs. J. F. Lower after visiting Banff, Calgary etc.

THE CRITICAL EXPERT

who scrutinizes any one of the handsome Diamond Rings we offering for sale, of necessity pronounces it to be peerless in design and the stone of the first water. We carry none but high class Jewelry and we are in a position to guarantee every article we offer for sale. In gold and silver Jewelry, Diamonds, and other gems we save you money.

RAWORTH BROS

Jewelers & Opticians

East Kootenay Mercantile House

A Full and Complete Line of Harness Saddles, Etc

Everything Up-to-date

Repairing a Specialty

Cranbrook Kindergarten

Held in Carmen's Hall

Conducted by

Mrs. R. A. Racklyeft

Certificate Teacher from London School Board

HOURS

10:00 a. m. to 12:00 m.

2:00 p. m. to 4:00 p. m.

'Phone 220 P. O. Box 238

It is your plain duty to yourself to have your house and any other property, you may possess, fully insured against fire. You know that at this time of the year, especially, you can not afford to carry your own risk. "GET INSURED" at once, by all means. The cost is not worth considering in proportion to what you get for it in the way of protection. Be wise and postpone no further the taking out of a policy. You know the old saying about "locking the stable after the horse is stolen." Be on the sade side and do your arranging for protection "before the fire," which is liable to occur. We can offer you one of the most advantageous policies on the market in either a strong Canadian or American Company. See THE CRANBROOK AGENCY COMPANY today. Tomorrow may be too late.

HATS BLOCKED

J. H. Smith

Practical Hatter

Fenwick Avenue, Cranbrook, B.C.

Opposite Masonic Temple

Whether your baby wants to sleep, or be wheeled in the fresh air, the C.C.S. will have the accommodation at the exhibition grounds.

"The 'eyes of the World are on Canada," said Hon. George Foster, "We are no longer on the back street.

We still have some of the Economy Fruit Jars left. They satisfy everybody. Try some and get premiums, also prizes at the Fall Fair—Cranbrook Trading Co.

Are you particular about your job printing, if so, phone 145—the Prospector's Job Department.

Whether your baby wants to sleep, or be wheeled in the fresh air, the C.C.S. will have the accommodation at the exhibition grounds.

They will do something for Justice—at least in New York—the statue over the city hall is to be re-gilded.

The C.C.S. will provide Wagner Go Carts for all babys attending the Exhibition. 37

Hunting parties who were out during the early part of the week report birds as being very wild and scarce.

Mr. and Mrs. A. J. Mott, Mrs. F. Parks and Miss Parks drove over to Perry Creek on Monday and enjoyed the outing.

Whether your baby is in the competition or not, ample accommodation will be provided for all at the C.C.S. exhibition quarters.

G. G. Jewell, of Jaffray, president of the Jewell Lumber Co., was transacting business in Cranbrook Tuesday.

C. D. McNabb, of Waldo, was in town Thursday. Mr. McNabb is one of Kootenays most prominent lumbermen.

Whether your baby wants to sleep, or be wheeled in the fresh air, the C.C.S. will have the accommodation at the exhibition grounds.

At the Edison theatre next week will be produced "The Lieutenants last night." This is a two reel feature 101 Bison.

The Maddens, Classy Singers and Clog Dancers will appear at the Edison Monday. This is a team well worth seeing.

Nothing succeeds like success, The success we have secured proves our ability. Kilby Frames Pictures.

Don't forget the big wind-up of the Fair will be adance at the Auditorium, after the show, on Friday evening September 20th.

Mrs. Telfer and daughter Laura, of Fernie, visited Cranbrook last Sunday, in company with Mrs. Dick and baby, of Nelson.

Still some snaps in China and Crockery, you can afford to buy your Xmas presents in these lines now.—Campbell and Manning's.

Sojourning Oddfellows in the city are cordially extended an invitation to Monday's meeting for the visit of the Grand Master.

Mrs. G. H. Saddler will receive for the first time on Tuesday, the 17th, and after that date on the 2nd Wednesday of each month.

Dill Pickles at FINK'S PURE PURE FOOD GROCERY.

Have you bought that sack of Royal Household Flour yet, it will sure win a prize for you at the coming Fair.—Campbell and Manning.

Call up Ed. F. Johnson, licensed plumber, and get an estimate of the cost of your sewer connections. 'Phone 267. —tf

The C.C.S. will provide Wagner Go Carts for all babys attending the Exhibition. 37

D. J. Johnson returned on Monday from a business trip to the coast. He was accompanied on his return trip by Vic Rollins of Vancouver.

KILBY FRAMES PICTURES

Mr. J. Grasley, Sr., of Waldo, was in Cranbrook this week. Mr. Grasley was consulting a physician in regard to trouble with the eyes.

Nothing succeeds like success, The success we have secured proves our ability. Kilby Frames Pictures.

The Selkirk Preceptory, No. 45, held their regular monthly assembly in the Chapter room of the Masonic Temple on Monday evening.

If you want a reliable and reasonable job of plumbing done or sewerage connections made, call up Ed. F. Johnson, 'phone 267. tf

Mr. and Mrs. E. C. Smith, who have been spending the summer with relatives in Michigan, returned to Cranbrook Tuesday, much pleased with their summer vacation.

W. W. KILBY

PRACTICAL PICTURE FRAMER

ARMSTRONG AVENUE

P.O. Box 802 Cranbrook, B.C.

September

is the month of weddings

And what is more appropriate for a GIFT than a nice piece of

Cut Glass

We handle the "Gundy Clapperton" Line

exclusively. This is "MADE in Canada" and consequently you get more value for your money than in any imported glass that you can buy.

See Our Windows

Beattie-Murphy Co. Ltd.

CRANBROOK, B. C.

"THE REXALL STORE"

Battleford

We have an exceptional offer to make you in the above property—requires a cash payment of One-third down, balance in 12 and 18 Months, No Interest.

Call and See Us at Once

Beale & Elwell

CRANBROOK, - - - B.C.

HEAD OFFICE - - - - - CALGARY, Alta

OUR BRANDS

On Meats and Lards Guarantee Their Quality. All our Products are Government Inspected

"The Kind That Tastes Good."

P. BURNS & CO. Ltd.

CRANBROOK, - B. C.

When You Build

See

Our Hardware

New & Up-to-date

Patterns

&

Designs

J. D. McBride

Cranbrook, B. C. Phone 5