Provincial Legislative Assembly

We Test Eyes
Grind Our Own Lenses and
Guarantee You a Fit
WILSON
JEWELER

The Prospector.

The Leading Newspaper in the Kootenays
The "Prospector"
$2.00 Per Year

VOLUME 19. CRANBROOK, B.C. SATURDAY MORNING OOTOBER, 4. No.40.

WOMAN MANAGING EDITO R GUIDES A DAILY PAPER.

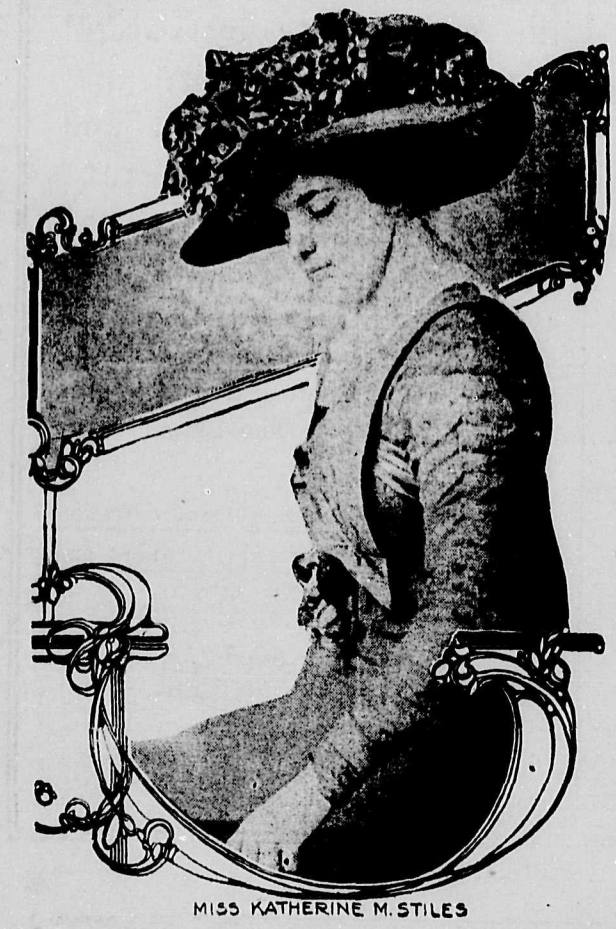

MISS KATHERINE M. STILES

Big city newspapers may pride themselves on the greatest equipments that newspaper plants have ever had, but they lack one possession of the Menominee (Mich.) Herald-Leader and that is a woman managing editor. She is Miss Katherine M. Stiles, and since last October she has exercised full control over the destinies of the Herald-Leader and had charge of sixty-five men, reporters, compositors and all the other newspaper workers.

Public School Report For September

SUMMARY OF ATTENDANCE FOR SEPTEMBER

Divisions	Teacher	Enrolled	Average Attendance	Percentage Attendance
2.	F. G. Dexter	21	18.45	87.85
1.	L. Jl Cranstor	30	25.04	83.46
3.	Miss Darkis	34	28.88	84.94
4.	Miss Bechtel	31	24.19	78.03
5.	Miss Sutterby	42	38.00	90.47
6.	Miss Richards	47	39.42	83.89
7.	Miss MacDonald	47	35.33	92.98
8.	Miss Cartwright	46	41.59	90.42
9.	Miss Faulkner	54	44.19	82.20
10.	Miss Pye	42	38.23	91.00
	SOUTH WARD SCHOOL			
11.	Miss Woodland	55	48.00	85.21
12.	Mrs. Deane	35	30.12	85.10
		474	411.33	86.27

Division 7 (Miss MacDonald, teacher) having the highest percentage wins the "Nelson Shield."

	enrolled	Ave. At.	Per cent
MANUEL TRAINING SCHOOL DEPARTMENT			
Cranbrook High and Public Schools			
5.	7	82.1	3
Sr. 2.	24	88.5	10
Sr. 4.	10	78.0	6
Jr. 4.	13	81.5	2
Jr. 3.	15	86.6	4
Jr. 2.	18	85.1	1
Sr. 3	22	92.0	7
Sr. 2.	8	100.8	8
SOUTH WARD SCHOOL			
3.	1	100.0	5
2.	9	92.5	9

RESULTS OF EXAMINATIONS

The results of Examinations in the High School for September in order of merit, are a follows:

. Beatrix Parris 84; 2. Marion Thomas 80; 3. Doris Kershaw 72; 4. John Pye 78; 5. Grace Higgins 67; 6. Vincent Fink 65; 8. Dorothy Mackey 63; 9. Frances Drummond 67; 10. Hazel Taylor 60; 11. Marion Leitch 59; 12. Wanda Fink 57; 13. Edith Macdonald 56.

2nd year in High School

1. Ella Gilpin 80; 2. Ashton Pawkers 62; 3. Olive White 59; 4. Dorothy Webb 52; 5. Jack Wilson 49.

DIVISION 2.—Vera Bradwin, Bernadette Doyle, Della Greaves, Vigil Santo, Merle Taylor, Winifred Webb.

DIVISION 3.—Mina Carson, May Leask, Bernard Lees, Sydney Murgatroyd, May Malcolm, Ray Musser

DIVISION 4.—Gordon McKenna Nettie Robinson, Florence Rutledge, Muriel Baxter.

DIVISION 5.—Donna Argue, Nina Belanger, Ruby Deacon, Grace Doris, Harold Haslam, Harold Hood, Ng Wai Hoy, Faith Kendall, Ruth Kendall, Allan Lacey, Harold Leask, Mabel McGoldric, Margaret Morrison Cecil Reade, Dorothy Reed, Violet Simpson, Edward Turner, David Watson.

DIVISION 6.—Merle Bennett, May Bartlam, John Brake, Christine Carson, Charlie Chapman, Jack D Harold Hummer, Martha Messenger, Ella McGoldric, Marion McKinnon, Eric McKinnon, Elizabeth Pigott, Kathleen Snook, Viola Sarvis, Hugh Simpson, John Turner, Freda Taylor Helen Worden, Bessie Woodman.

DIVISION 7.—Norman Beech, Robert Beaton, Alice Brake, Mary Carson, Marion Drummond, Faith Ewin, Willie George, Ella Kendall, Harry Musser, Barry McDonald, Mah On, Flossie Robinson, Palmer Rutledge Ray Scott, Ruth Simpson, Sam Speers, Norman Wasson, Samuel Watson.

DIVISION 8.—Gerald Bartlam, Vera Baxter, Honard Brogan, Norvel Caslake, Alfred Joliye, James Kemball, Roderick Kennedy, Jimmie Logan, Charles Musser, Freda Osborne, Jack Ward, Mamie Washington, Him King.

DIVISION 9.—Robert Boyter, Edith Clarke, Dorothy Duforth, Edna Fruk Walter Fruk, Bertie George, Marion Henderson, Ray Hill, Stanley Johnston, Wilfrid Jolliffe, Vera Lister, Ruby Lister, Roland McLean, Murray McFarlane, Alexia Messanger, Bobbi Malcolm, Jack Tgden, Margaret Parr Thelma Patmore, Murriel Reade, Eddie Spence, Ernest South, Ruby Scot William Selby, Hilda Stewart, Edward Stone, James Taylor, Douglas Thompson, Kate Watson, Florence Gard, Helen Bremner, Arthur Lower, Hertor Hernimen, Canadice Henderson.

DIVISION 10.—Della Baxter, Mildred Clark, Gladys Johnson, Lillian Northwood, Gertrude Scott, Olive Simpson, Irene Taylor, Wong Hum, Lorn Jordan, Ralph Ladds, Clyde Mc Kinnon, James Taylor.

Future Amusements

The "Superior Telegram" has the following to say of the Canadian Provincial circuit, which plays at the Auditosium Theatre Ortober 14, and 15th.

"At last nights performance there were four vaudeville acts, any one of which was worth the price of admission alone, and the Grand Theatre should be packed to see them tonight.

On Friday October 17th, at the Auditorium, A. Mayo Bradford will present that cool and delightful farce comedy—"A Bachelor's Honeymoon."

"A Bachelor's Honeymoon" scarcely needs an introduction to local theatregoers. Its successful engagement of 300 nights at the Madison Square Theatre in New York, has it placed in such a well known position that to go into detail would be superfluous. Aside from the fact that it is one of the daintest comedies ever seen here, it is also a cool and soothing offering after the ponderous book and problem plays of the past season. A laughter-loving public will enjoy the cleverly written, sparkling, witty lines of "A Bachelor's Honeymoon."

Meeting of Liberals

The Liberals of Cranbrook District held a love feast on Saturday night last, the principle feature of the meeting was the nominating of a candidate to contest Cranbrook riding in the next Provincial election.

The principle speaker was James Wilkes of Vancouver, the organizer of the Liberal party in this province. Mr. Wilkes is well known in this district, at one time he was a strong labor party man; he next bobs up in the socialist ranks; and now we find him in the Liberal party as organizer.

In calling the meeting to order Mr. Wilkes stated that he had been appointed an organizer for the Liberal party, his friends at the coast, thinking that he was the spellbinder that was destined to lead the party to——well, to sure and certain defeat.

Resolutions were passed declaring their allegiance to the party, to Sir Wilfrid Laurier, and the British Columbia leader H. C. Brewster.

Almost every member of the Ministerial Council of the Province were made responsible for every conceivable political crime and last but not least, they told of how the party had nurtured and paid paternal regard for the welfare of the working men of the province.

Due regard was given to "A White British Columbia" as evidenced by Chinese and Japanese imigration during the past ten years, forgetting to mention the signing of the Japanese treaty by the Laurier Government, and its efforts, direct and indirect to aid the Chinese.

The member for Cranbrook, Mr. T. Caven was politically indicted on many charges, the principal ones being that he defeated Dr. J. H. King and M. A. Macdonald at the polls.

The road and bridges work now going on in the district was rotton, and of no benefit to any man; but, under Liberal control, they would benefit all.

Mr. Wilkes then announced that the time had arrived to place a candidate in the field, and after some discussion nominations were called for.

Mr. Chas. R. Ward was nominated and elected to carry the standard of Liberalism in the next campaign.

Mr. Ward accepted the nomination, saying that he had been in the district but a short time; but since his arrival he had come to the conclusion that the present government is in want of improvement, and that all good Liberals should preach this doctrine from the top of Mount Baker until the Conservative party were ousted. It was beyond his understanding why men like Dr. King and M. A. Macdonald could not be elected. Then followed a tirade on men engaged in working on roads and bridges. The meeting closing with cheers for Sir Wilfrid Laurier, H. C. Brewster and Chas. R. Ward.

If Mr. Ward wants to understand why Dr. King and M. A. Macdonald weee defeated, he has only to consult the election returns, the people giving Mr. Thos. Caven the biggest majority ever received by an elected candidate in this district.

When is the election to be pulled off? is the question now being asked by many voters. We are of the opinion that it might come on next year, or some time in the next three years; but Mr. Wilkes, the grand organizer of the Liberal Party will tell you if you ask him, he has the confidence of the Government, I don't think.

McBride A Busy Man

During his visit the Premier had an opportunity of discussing with the colonial authorities the measures he has taken to replace Asiatics now engaged in the fisheries of the province by white men, the object being attained by the refusal to issue licenses to Orientals, but it was of course, the subject of diplomatic negotiations which are now in progress between Ottawa, Tokio and London—negotiations which are now being conducted with great secrecy and which it is difficult to believe can have any effective outcome from the Japanese point of view.

The Premier is very optimistic about British Columbia, he has made it clear that he has not gone over in connection with any loan, and his visit had nothing to do with finance.

Sir Richard McBride is regarded in London as one of the best type of Dominion statesmen, cultured, well-informed, energetic, and courteous.

K. P. Social.

On Tuesday last, the Knights of Pythias held an interesting progressive whist drive in their Hall. Quite a large number of members attended with their wives and sweethearts.

The tables were full and the games were enjoyed by all present.

At the close refreshments were served, and during the slight interval the C. C. presented the first ladies prize to Miss A. Hickenbotham and the second to Mrs. Brooks. The gentleman fortunate enough to win by the small margin of two was Mr. J Draper, and Mr. W. Henry took the booby prize.

Ore Shipments

Ore shipments from mines in the Cranbrook District for the past week and year to date, were as follows:—

Sullivan	822	27,229
Other Mines		,119
Total	822	27,348

Mining in the Kimberley district is picking up, and in the early spring a large amount of development work will be commenced. Among the mines that are expected to commence is the Stemwinder group owned by Sir Donald Mann.

Dance at Wycliffe

A large number of Cranbrookites motored to Wycliffe on Monday evening to attend the opening of the new Opera House, followed by a dance The new building is 35x65 and has a stage 16 feet in depth by 35 feet in width with a 23 feet opening. The dancing hall, or auditorium is 35 by 45 feet and has a stage 16 feet in width, with a 24 feet opening. The dancing hall, or auditorium is 35 & 45 feet, and fitted with all necessary anterooms.

The new building is a home industry, constructed solely for the benefit of the employees of the Staples Lumber Company. The land and lumber was donated by the company, and was reected by labor and subscriptions donated by the men.

The evening's programme was as follows:

Miss Taylor, piano solo, "The Dance of the Demons."

Mr. C. Newton, song, "Apple blossoms in Normandy."

Miss Handley and Miss Taylor, a duet, "In the Arena."

Mrs. C. B. Staples, song, "Happy Days."

Mr. C. B. Staples, violin obligato.

Selections by the Rex Orchestra.

Mr. Allen Graham, song.

Mr. Horace Davis, presided at the piano and received very favorable comment.

A dance followed which was enjoyed by all present. Refreshments being served at the interval.

Visitors were present from all over the district, being well represented from Cranbrook, Marysville, Kimberly and other points, all of whom returned to their homes full of the highest esteem acorded them by the Wycliffe people.

Rifle Association

At a meeting of the above Association held in the City Hall, Wednesday night, the following resolutions were made:

That the days for practice shooting be Tuesday and Saturday, after one o'clock p.m., the first day open for practice being Saturday, the 4th of October.

No member is permitted to shoot except in the presence of a Range Officer.

The Range Officers appointed are as follows:

W. J. Nicol, R. D. Davis, E. McMahon, C. W. Laubach, J. P. LaFleur, A. T. Underhill, Joseph Ryan, N. A. Wallinger, A. H. Webster, J. Milne, E. Elwell, F. R. Morris, H. H. Bourne, H. P. Graham and W. M. Harris.

Application for arms and ammunition must be made to a range officer who will be supplied with all regulations regarding shooting, etc.

EDWARD ELWELL,
Captain

FRANCIS OUIMET, WORLD'S CHAMPION GOLFER.

THE CHAMPION'S RIDE ON SHOULDERS OF ADMIRERS

Mr. Francis Ouimet, the youthful world's champion golf player, is nearing twenty-one and was born in Brookline, Mass., where he attended school until a year or two ago. His parents are French-Canadians, who moved from Montreal to Brookline some years ago. Mr. Ouimet is at present employed by a Boston business concern, but when he was attending public and high school here he played and caddied on the Country Club course, which he knows like a book. It is this knowledge which helped him to overcome the advantage of experience and age possessed by his two competitors, Ray and Vardon, of England.

New Brewing Plant

The brewing plant at the corner of Louis and Durick avenue, has been renovated and new machinery installed. The proprietor Mr. James Kerrigan, has secured the services of an up-to-date brewer, and is now prepared to supply the trade with the best beer, larger and porter made in the Crows Nest District. The plant now includes machinery for making beer of the most improved and modern make, an up-to-date ice making and cooling plant, all beer and lager being filtered, sterilized, before being placed on the market. In connection with the brewing plant is a new soda water aparatus. It is Mr Kerrigan's idea to present to patron a beer worthy of the patronage of the people of East Kootenay, a product that is suitable for the home, the hotel, or public that desires a wealth of drink or food out.

McColl-Whitehead

On Monday at the Rectory of the Catholic church, a quiet but pretty wedding was solemnized when Rev. Father Piamondon, united in marriage Mr. Ormie McColl of Cranbrook, to Miss Clara Whitehead of Moyie. Immediately after the ceremony the happy couple left on the noon train for Spokane. After returning from their honeymoon they intend to reside in Cranbrook.

Gathered Together

Mrs. J. H. McClure has had visiting her this week, her father Mr. J. I. Hunter of Brampton, Ont., and her uncle Mr. F. C. Frazer of Huttonville, Ont. These gentlemen are on an extended trip over western Canada, including Vancouver Island, where they have been looking over investments. They state that nowhere in B.C. have they seen so much level land suitable for agricultural purposes as in the Cranbrook district.

D. Barrett, a carpenter who has been working for Messrs. Jones and Doris, was arrested on Tuesday, by Constable Baxter on a charge of stealing a trunk from the storage room of the Canadian hotel. The case came up before Judge Ryan on Wednesday, and the owner Mr. LeRaher identifying his property, which was found in the possession of Barrett, the accused was committed for trial.

The Rally Day service at the Presbyterian church on Sunday morning last, was the most successful in the history of the church and was thoroughly enjoyed by the large audience The church was beautifully decorated and the musical part of the service was excellent, Miss Worden and Master Fink gave violin selections. Miss Ruth Stephens rendered a solo "The Infant class under the leadership of Miss Stephens sang a song of praise Miss Sutherland of Toronto, gave an interesting and instructive address, her subject being "How we may become God's Helpers." The offering was in keeping with the spirit of the service.

Arrangements are being made to form a Nelson Temple of the Order of the Knights of Khorassan, a special auxiliary of the Knights of Pythias. A large number have already applied for membership, and the new lodge will open with at least 100. The inauguration will probably take place sometime in January.

The regular meeting of the Womens Institute will be held in the Carmen's Hall on Tuesday afternoon, the 7th October, at 3 p.m. Demonstration on "Icings and Decorations of Christmas Cake will be given by Mrs J. Roberts; also the Fancy Work class will be held on Friday evening at 8 p.m. in the same place.

Harold Jarvis, the celebrated tenor will give an entertainment in the Young Men's Club, Wednesday evening October 15th. Miss Mary Lyon Reader and Pianist, will assist Mr. Jarvis. This is the first of a series of high class entertainments to be given under the auspices of the Y. M.C. during the winter months.

S. J. Schofield and M. F. Bancroft of Ottawa; T. L. Tanton of Toronto; and Geo. Hanson of Winnipeg, members of the geological survey department, who have been in the mountains at the head of Goat river and the Grouse Mountain district, were guests at the Cranbrook Hotel Friday.

On Monday evening, October 6th, the Rev. Dr. Philp, at one time President of the London Conference, will lecture "My Pilgrimage through the Lord's Land," in the Methodist church. Dr. Philp is a well known lecturer, and will exhibit during the course of his lecture a number of curios collected in Egypt and Palestine. A collection will be taken for the benefit of Coal Creek Mission.

Messrs. Beale & Elwell have a client who wishes to exchange 38 Calgary Lots situate in the Hayesdale Sub-division on Center Street, valued at $5,000.00 for a tract of land in this district. Land which is suitable for sub-division is preferable

A hindoo by the name of Rose Sing, who sued for an account amounting to over $90 in the County Court Wednesday, not only lost his case and had to pay the amount together with all court expenses, but was arrested and will be tried on a charge of perjury.

Miss Marion Service, who has been assistant to the City clerk for several years, has resigned, and left on Thursday for the home of her parents at Gleichen, Alta. The marriage of Miss Service and Mr. Chas. R. Ward has been announced to take place at Gleichen on October 8th.

At about 1.45 on Wednesday, the fire brigade responded to an alarm caused by a slight fire occupied by Chinese Laundrymen, in the rear of the Chinese Laundry on Armstrong Avenue. No damage was done, the brigade being promptly on hand.

On September 30th, Lord Roberts was 81 years of age. The veteran field marshall, who attended the army manoevres, will early in December in London, address a meeting anticipated to number 20,000 on the national service.

KING MANUEL AND HIS BRIDE, WITH THE DOWAGER DUCHESS OF BADEN

THE WEDDING OF KING MANUEL

This photograph of King Manuel and his bride, Princess Victoria of Hohenzollern, taken for the Bystander, shows the bridal couple after the ceremony with the Dowager Duchess of Baden, who is one of the Kaiser's most intimate friends.

The Prospector, Cranbrook, B. C.

ESTABLISHED 1898

Published Every Saturday Morning at Cranbrook, B.C.

F. M. Christian, Manager.

SUBSCRIPTION RATES $2.00 PER YEAR

Postage to American, European and other foreign countries, 50 cents a year extra.

ADVERTISEMENTS—Advertising rates furnished on application. No advertisements but those of a reputable character will be accepted for publication.

ADVERTISERS AND SUBSCRIBERS—Unless notice to the contrary is given to local manager advertisements and subscriptions will be kept running and charged up against their account.

19th YEAR CRANBROOK, B.C OCTOBER 4th. No. 40

Canada Will Yet Do Her Duty

Premier Borden's Inspiring Speech

A clear statement of the position *of the Conservative party on the naval* question was made by Premier Borden in his address on Tuesday of last week before the Nova Scotia Conservative provincial association at its annual meeting at Halifax. In view of the persistent efforts which have been made by the Liberal press and Liberal politicians to mis-represent the government position Mr. Borden's pronouncement is timely.

Mr. Borden pointed out that Sir Wilfrid Laurier from his accession to power in 1896 until 1909 absolutely *refused to permit any co-operation* whatever by Canada in the common defence of our commerce, our coasts and our interests upon the high seas. His conduct was thoroughly consistent with the policy which he advocated in 1891 and 1892 and which foreshadowed the independence of Canada In 1909 public opinion became roused and what followed Mr. Borden explains as follows.

UNDER ONE CONTROL

"In 1909 public opinion became aroused and the history of Mr. Fos*ters resolution is of common know*ledge. Sir Wilfrid Laurier moved an amendment committing the country *to the establishment of a Canadian* Naval service in co-operation with and in close relation to the Imperial Navy along the lines suggested by the Admiralty at the last Imperial Conference, which made it a first condition that the naval forces of the whole Empire should be under one command and the distribution of the ships in the best manner to resist attack and to defend the Empire at large whether it be the British Isles or the Dominions beyond the seas should be under one control.

LAURIER'S NEUTRAL NAVY

"The Naval Service Act of 1910 embodied provisions which contemplated the separation of Canadian Naval Forces from those of the Empire and their neutrality in time of war. Sir Wilfrid Laurier distinctly admitted this. Such neutrality would be impracticable except as the first and final act of separation. Canada cannot remain within the Empire and be neutral while the most of the Empire is fighting for its existence. Such a proposal is not less impossible than humiliating.

CONSERVATIVES PROTESTED

"We voiced our objections to the *measure and made them known to* the country but when the bill comprising thrity-four sections went into the Committee it was passed in one day and became law without any effort on our part to obstruct it. We had made our protest and the Government were responsible.'

MR. BORDEN'S PROMISE

Mr. Borden pointed out that at that time two pledges were made on the question. One was that the Conservatives would seek from the British Government and from the Admiralty exact knowledge of the conditions confronting the Empire and that the Conservatives would propose immediate and effective aid if the conditions justified it. The second was that upon any permanent policy *touching so vital question the peo*ple should be consulted. The Premier showed that these pledges have been fulfilled to the letter. They consulted the British Government and the Admiralty and submitted to parliament the proposals for temporary and immediate aid which in their judgement was justified by the need.

ITS FULFILLMENT

The Government asked that $35,000,000 should be appropriated for the purpose of immediately increasing the effective naval *forces of the* Empire, this sum to be devoted to building three modern battleships to be placed by the Governor-in-Council at the disposal of His Majesty for the common defence of the Empire. The ownership of the ships was to remain in Canada and by arrangement with the admiralty the ships were subject to recall whenever required for the purpose of any distinctive naval force established by Canada.

Mr. Borden showed that this policy was neither a contribution nor a per*manent policy* it was simply carrying out his pledge before the last election. The Premier also emphasised *in the strongest language that before* any permanent policy was adopted it would be submitted to the people for their ratification. On this point Mr. Borden said:

CONSULT THE PEOPLE

"The ships were to be owned by Canada and were subject to recall by Canada whenever desired. Sir Wilfrid Laurier, whose lead in this respect is followed by his supporters *and by the press, argues,* first, that our proposals do not embody a permanent policy and therefore settle *nothing, and that a permanent poli*cy should be brought down. In the next breath he and his followers contend that our proposals embody a permanent policy of contribution and should therefore be rejected. Both these arguments cannot be well founded. On which do they really rely? Our answer is simple and direct; our policy is not a policy of contribution but of co-operation under such conditions that Canada's control of the three ships is absolutely unfettered. Our next answer is that the people *of Canada have a right to be con*sulted upon the great question of permanent policy and that we propose to consult them."

PRESENTS ANOMALY

Mr. Borden amplified and made clear the position of the Conservative party in regard to its relations withthe mother country. The Premier said:

"Canada leading in that respect, the other Dominions of the Empire established three quarters of a century ago that principle of self-govern*ment which has since developed into* the complete control of our own affairs that today we enjoy. In one respect only have we failed to at'a'n the full status of nationhood. This was clearly pointed out by Edward Blake in 1874 in these words: 'Our Government should not present the anomaly it now presents—a Government the freest, perhaps the most democratic in the world with respect to domestic and local matters, in which you rule yourselves as fully as any nation in the world, while in foreign affairs, your relations with other countries whether peaceful or warlike, commercial, financial, or *otherwise, you may have no more* voice than the people of Japan.'

LAURIER'S V.S. BLAKE

"There are two conceptions which it is proper that the people of Canada should consider. One is the conception of Sir Wilfrid Laurier, who, in 1911, definately declared in the Imperial Conference that he desired Canada to have no voice or influence whatever in the foreign policy of the foreign relations of the Empire. The other is the conception of Edward Blake that such a condition is an anomaly which ought to be corrected if the Empire is to be maintained.

IMPERIAL DEFENCE COMMITTEE

"The Imperial Defence Committee *organized some twelve years ago* has developed into one of the most remarkable governing bodies known to modern times. *Primarily it consists* of the Prime Minister of Great Britain and of such persons as he may summon to be its members. As it is concerned with defence the First Lord of the Admiralty and the Secretary for War are necessarily members. The cost of defence must always be taken into consideration and therefore the Chancellor of the Exchequer is necessarily present. As foreign policy and naval defence are closely and intimately related the Secretary of State for Foreign Af*fairs must be a member.* The defence of the Dominions is continually being considered and thus the Colon*ial Secretary is always summoned.* Thus the Committee comprises the chief members of the Cabinet and its conclusions are practically without exception accepted by the Cabinet as a whole. A well known constitutional authority recently set forth its status and function in these words:

"'This Committee has already become the supreme advisory board on naval and military and foreign policy for all the Cabinets and Parliaments of the Empire.'

It is the conclusion of those who have most closely studied the subject that for the present the necessary consultation and co-operation between the Governments of the Dominions and the Government of the mother country in respect of imperial defence and foreign policy can most effectively and securely be found through the medium of this committee.

HAVE BEEN SUMMONED

Already Ministers from the variods Dominions have been summoned to its meetings. Five Canadian Misisters were present at one meeting in 1912 and two Canadian Ministers were summoned during the present year. *No one would pretend that the* presence of a Canadian Minister in London to attend the meetings of this committee and to consult with the British Prime Minister and Foreign Secretary upon matters of foreign policy would embody a final solution of the great problem that confronts us. But the genius of our race is to proceed in such matters slowly and cautiously and to depend for results rather upon experiment and experience than upon logic.

NOT AN "ADJUNCT"

"As I *took occasion to* say last year in England—Canada will not be an "adjunst" even on the British Em*pire; but we have no desire to force* the pace unduly—we knew that we must creep before we walk. Those whom these questions concern must always reckon with an inborn feeling in the Canadian breast that a British subject living in this Dominion must ultimately have as potent a voice in the Government and guidance of this world wide Empire as a British subject living in the United Kingdom. Whether our home is in the British Islands or in Canada we must be equals before the King. The full privileges as well as the full duties and responsibilities of Citizenship are the right of the Canadian *people.*

LIBERAL SOMERSAULTS

The inconsistancy of the Liberals on the naval question were clearly shown up by the Premier. He pointed out that not only was their policy divided but that each was specifically contradictory. Mr. Borden remarked.

"On the 13th February they voted that $35,000,000 should be appropriated in a lump sum for immediately increasing the naval forces of the Empire. On the 15th May they voted *that this sum should not be appro*priated in a lump sum but by a year ly vote. On the 13th February they voted that Canada should enter actively upon a permanent policy of naval defence without further delay and that the country should be at once committed to an expenditure of at least one hundred and fifty millions. In the same evening and with in an hour they voted that nothing in the way of naval defence should be undertaken until after a general election. On the 13th February they voted that measures should be taken during that session to carry out the Naval Service Act of 1910. On the *27th February they voted that noth*ing in the way of naval defence should be begun or carried out until *after a Redistribution Bill* had been passed and an election held. In this

CONGLOMERATION OF INCONSISTENCIES

It is difficult to find any real policy unless it be to defeat any effective co-operation in the defence of our commerce and the protection of our interests. But a variety of policies enables their author to use such appropriate emphasis or reticence with *regard to any special features* as may seem most acceptable to each audience that he addresses. Thus no *one has been* able to observe that Sir Wilfrid emphasized at St. Hyacinthe his proposed expenditure of one hundred and fifty millions upon two fleet units during the next ten years.

GRAVE NECESSITY

The Premier showed that the Ad*miralty memorandum* had exposed a grave necessity for concentrating in the immediate vicinity of the British Isles nearly the entire naval forces of the Empire. Not only the Atlantic and the Pacific but even the Mediterranean were left unprotected. The three ships of Canada were to form part of the great Imperial flying squadron so stationed that it would dominate the Mediterranean and yet be within reasonable call of the Atlantic. The measures passed the Commons but were defeated by the *partisan appointees of Laurier* in the Senate who assumed "a responsibility from which any loyal and patriotic *citizen of Canada* and of the Empire might well have shrunk.

ITS SIGNIFICANCE

Continuing the Premier said: "The proposals which we laid before the Parliament were so *recognized* and they produced a profound impression throughout the world so indicating *that for purposes of defence* and the maintenance of the Empire's integrity the mother country and the Dominions were one. The significance of Canada'a proposed action lay not in the mere fighting power of the three dreadnoughts. When our proposals were announced there dawned for the first time upon the world the light of a new aspect of the British Empire. Then first the Chancelories of the world saw the strength of the Empire's defence lay not in the British Islands alone but in the daughter nations which had already begun to realise their strength and to feel 'the thews of Anakim, the pulses of a giant's heart.'

LAURIER PREVENTED IT

"What impression did Sir Wilfrid *Laurier succeed in producing by mean* of his appointed partisans of the Senate? The nations were quick to *seize the apparent significance of his* act. Let one quotation from a great foreign newspaper suffice, although a many such could be quoted.

"'Whatever may be decided upon later, the actual decision of the Canadian Senate means at any rate a heavy moral and material loss for the defence of the Empire, for Mr. Borden's promise, had been foolishly enough counted on. His offer made an enormous impression on the whole world. Mr. Churchill pointed out this fact especially in the well known *memorandum of the Admiralty.* This impression will now not only be destroyed but people will everywhere obtain the conviction that England cannot depend upon such help from her Colonies. By rivals and enemies' says the Morning Post today, 'the decision will be eagerly welcomed. By friends it will be regarded as ominous. The impression must inevitably be created that the solidarity of the Empire is a myth and that those powers which would like to see the overthrow of British naval supremacy need not be discouraged in their efforts by the thought that their challenge would be met by the *united resources of the mother coun*try anh of every one of the daughter states.'

ATTACKED BRITISH CONNECTION

"Not even in his celebrated Boston speech of 1891 did Sir Wilfrid Laurier make a stronger attack upon Bri*tish connectian and upon the integ*rity of the Empire than by dictating to his appointees in the Senate the course which many of them weakly followed against their conviction and against their better judgment.

DEFEAT BUT TEMPORARY

In closing Premier Borden said:

"In deploring as we all deplore the necesity of armaments, we should always be mindful of two considerations. First that this Empire cannot control and therefore must be prepared to meet the armaments of other nations. Second, that the free pathway across the seas is the first condition of the Empire's existence.'

"*Through men not directly* responsible to the electorate of Canada, our proposals have been defeated for the moment and an increased burden has for the present been imposed and accepted beyond the seas. We have every confidence that this defeat is but temporary and that the duty of Canada will yet be honourably discharged.

CANADA'S HIGEST FUTURE

"*The highest future for this Dom*inion lies within this Empire upon conditions of equal status such as I have indicated. But the unity of the Empire cannot be maintained if its greatest Dominion adopts the policy of scampering under the cover of neutrality in time of danger or trouble. In days gone by men not only in Canada but in the British Islands have suggested, nay, even proposed, the Empire's dissolution. Nevertheless its flag streams in undiminished splendour upon the breezes of the *twentieth century; and mindful of its* power for peace and its influence for civilization and humanity we do not dare to doubt its greater destiny in the years to come."

Kingsgate Fall Fair a Success

The 2nd Annual Fall Fair held at Kingsgate, September 25th, was a big success. The display of Vegetables was large and varied. Many of the prizes come to Glenlilly. Judges Graham and Coe found it very difficult to award the prizes on account *of the many exhibitors.*

The following is the list of prize winners:

Cabbage (any variety)—1st E. Covill, 2nd J. Lemoine.

Table Turnips—1st M. Provensano, 2nd P. Haywoor.

Carrots (red)—1st Wm. Tupper, 2nd A. Livesly

White Carrots—P. Haywood, 2nd J. Kelly.

Potatoes—R. Baldwin, 2nd J. Temoine.

Mangles—1st P. Haywood, 2nd J. Tipper.

Table Beets—1st Wm. Tipper, 2nd P. Haywood.

Parsnips—1st R. Baldwin, 2nd Wm. Tipper.

Vegetable Marrows—1st H' Tipper, 2nd J. Kelly.

Pumpkin—1st Wm. Tipper, 2nd J. Kelly.

Onions—1st A. Livesely, 2nd C. Livesely

Swede Turnips—1st J. Lemoine, 2 J. Kelly.

Cauliflower—1st J. Tipper, 2nd W. Tipper.

Ladies' Fancy Work—1st Miss B. Nought, Mrs. F. Carrier.

Flowers—1st Mrs. W. Fipper, 2nd. Miss Dot Fipper.

For Sale!

Away below value—82 acres of land, very close to Fort Steele, suitable for Market Garden or Dairy. $35.00 per acre, Good Terms. Apply to owner.

D. V. LEWIS
Calgary, Alta.

Gen. Del. 36-4t

FIT-REFORM

The Answer is here, in This Store for Men.

Hundreds of men are asking themselves or their wives or their friends

"Which of the new styles will look best on me?

"What shall I get for a Suit and Overcoat?".

And the answer is right here, in this eminently Satisfactory Store for Men. A little time spent here in looking, will bring to every man all he seeks to know of what is correct in the new styles in both Suits and Overcoats.

We are here to please you—to show you the new models—and to explain the merits of Fit-Reform tailoring. Come in and see the new styles—from $15. to $35. 842

FIT-REFORM

McCreery Bros.

Cranbrook, B. C.

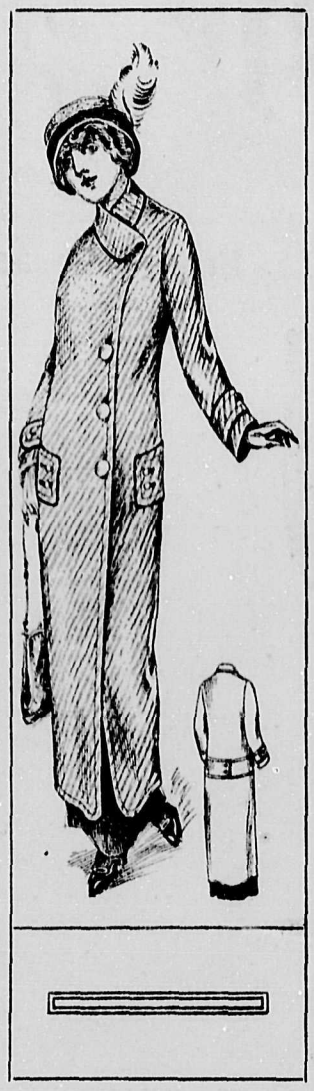

Every day adds to this collection of women's stylish ready for service apparel and every day sees increasing inroads made into the assortments by careful buyers who recognize that this is the quality store and approve of its moderate prices.

Express shipments the past few days have added all the latest and best the markets produce. If we didn't have the quality, the assortment and right prices, shrewd women, who want the best, would not come here and buy.

See our Suits, Coats, Dresses, Dressing Gowns, American Lady Corsets, Aborn and Queen Quality Shoes.

THE FINK MERCANTILE CO., LTD.
CRANBROOK'S MAIL ORDER HOUSE

Very charming and girlish are the fashions shown above, the hat with its narrow chin strap of black velvet being particularly quaint. A wreath of tiny pink rosebuds are wound around the crown and a tiny bow of blue ribbon is placed on the left side. The gown, a simple one, is in blue serge ornamented with white buttons and a plaid silk sash.

Scene from First Act
THE HOYT THEATRE COMEDY
"A BACHELOR'S HONEYMOON"
at the
Auditorium, Friday, October 17th

Professional Cards
and
Lodge Notices

ANCIENT ORDER OF FORESTERS.
Court Cranbrook No. 8943.
Meet in Carmen's Hall, on 2nd and 4th Thursday of each month.
J. McLACHLUN, C.R.
Louis Pearson, Sec., P.O. Box 618.
Visiting Brothers Cordially Welcomed

OVERSEAS CLUB
(Cranbrook Branch)
Meets in Carmen's Hall 1st and 3rd Thursdays in every month, at 8 p.m. Membership open to British Citizens.
E. Y. Brake, Pres.
L. Pearron, Secretary
Box 618
Visiting members cordially welcome

CRANBROOK LODGE No. 34
A. F. & A. M.
Regular meetings on the third Thursday of every month.
Visiting brethren welcome.
F. B. Miles, Worshipful Master.
J. Lee Cranston, Acting Sec.

ROCKY MOUNTAIN CHAPTER
No. 125, R. A. M.
Regular meetings:—2nd Tuesday in each month at eight o'clock.
Sojourning Companions are cordially invited.
Ex. Comp.—A. C. Shankland, E. Cranbrook, B.C.

KNIGHTS OF PYTHIAS
Cranbrook, B.C.
Crescent Lodge, No. 33
Meets every Tuesday at 8 p.m. at Fraternity Hall.
G. Donahue, C. C.
F. M. Christian, K of R. & S.
E. A. Hill, M. F.
Visiting brethren cordially invited to attend.

I.O.O.F., KEY CITY LODGE
No. 42
Meets every Monday night at Eew Fraternity Hall.
Sojourning Oddfellows cordially invited.
J. Turnley, N. G. — W. M. Harris, Sec'y

PRIDE OF CRANBROOK
Circle No. 153
Companions of the Forest
Meets in Carmen's Hall, First and Third Wednesday of each month at 8:00 p.m., sharp.
Mrs. A. M. Laurie, C. C
Mrs. A. E. Shaw, Sec.
Visiting Companions cordially welcome. 36tf

Cranbrook Lodge No. 1049
Meets every 2nd and 4th Wednesday at 8 p.m., in Royal Black Knight's Hall on Baker Street.
W. M. Erler, Dictator.
R. S. Garrett, Sec'y

INDEPENDENT ORDER OF FORESTERS
Meets in Royal Black Knights Hall Baker Street
Meets every 2nd and 4th Thursday of each month at 8 p.m. sharp.
Mrs. L. Hayward, Rec. Sec.
Geo. Ladds, chief ranger
Visiting brethren made welcome.

THE CRANBROOK POULTRY AND PET STOCK ASSOCIATION
President—C. R. Sheppard
Meets regularly on the First Friday evening of each month.
Information on Poultry matters supplied.
Address the Secretary—A. B. Smith P.O. Box 852, Cranbrook, B.C.

Loyal Orange Lodge No. 1871
Meets 1st and 3rd Thursday in Royal Black Knights of Ireland Hall at 8 p.m. sharp. Visitors Welcome.
Fred W. Swain, W.M.
S. L. Williams, Secy.

Scobell's Liquor, Tobacco and Drug Cure Permanently dispels the need for Alcohol, Tobacco and Drugs. It counteracts the effects almost instantly—removes all cravings. After taking the treatment there will never be any need to drink intoxicants or use drugs again. Can be given secretly. We have yet to hear of one failure. Mailed under separate cover to any address. Price $5.00 box, or 3 boxes for $10.00. The Scobell Drug Co., St. Catharines, Ont.

McVITTIE & PARKER
P.L.S. & C.E.
CRANBROOK, ... B.C.

HARVEY, McCARTER, MACDONALD and NISBET
Barristers, Solicitors and Notaries
Money to Loan
Imperial Bank Building
CRANBROOK, - British Columbia

LAIDLAW & DE WOLF
Civil and Mining Engineers—British Columbia Land Surveyors
P.O. Box 236 — Phone 233
CRANBROOK, ... B.C.

Drs. KING & GREEN
Physicians and Surgeons
Office at Residence, Armstrong Ave.
Office Hours:—
Forenoons - - 9.00 to 10.00
Afternoons - - 2.00 to 4.00
Evenings - - - 7.30 to 8.30
Sundays - - - 2.30 to 4.30
Cranbrook, - - - - - - B.C.

F. M. MacPherson
UNDERTAKER
Norbury Avenue Next to City Hall
Open Day and Night — Phone 233

W. R. BEATTY
Undertaker,
Embalmer,
Funeral Director,
CRANBROOK, B.C.
P.O. BOX 585 — PHONE 346

Cranbrook Cottage Hospital
GARDEN AVE.
Matron: Mrs. A. Salmon
Terms on Application
Phone 259 — P. O. Box 845

Frank Dezall
Agent for
Deering & McCormick Mowers & Rigs
Bicycles for Sale.
All Repairs Done at Reasonable Cost.
Works: Opposite Depot

OFFICIAL ADMINISTRATORS ACT

Notice is hereby given that on the 16th day of Sept., 1913.
IT WAS ORDERED BY His Honor George H. Thompson, Esq., Judge of the County Court of East Kootenay, that James A. Arnold, Official Administrator for that portion of the County of Kootenay included in the Electoral District of Cranbrook be Administrator of all and singular the estate of Francis Duncan Cameron deceased intestate.
Every person indebted to the said deceased is required to make payment forthwith to the undersigned.
Every person having in possession effects belonging to the deceased is required forthwith to notify the undersigned.
Every creditor or other person having any claim upon or interest in the distribution of the estate of the said deceased is required to send before the 28th day of October 1913, next, by registered mail addressed to the undersigned, his name and address and the full particulars of his claim or interest, and a statement of his account and the nature of the security (if any) held by him.
After the said last mentioned date the Administrator will proceed with the distribution of the estate having regard to those claims only of which he shall have had notice.
Dated at Cranbrook this 23rd day of September, 1913.
J. A. ARNOLD,
39-3t. Official Administrator.

Electric Restorer for Men
Phosphonol restores every nerve in the body to its proper tension; restores vim and vitality. Premature decay and all sexual weakness averted at once. Phosphonol will make you a new man. Price $3 a box, or two for $5. Mailed to any address. The Scobell Drug Co., St. Catharines, Ont.

CENTRAL FIGURES IN IMPEACHMENT TRIAL OF GOV. SULZER

JUDGE ALTON B. PARKER — CHIEF JUDGE EDGAR M. CULLEN — SENATOR ROBERT F. WAGNER
PHOTOGRAPHS BY N.Y. HERALD STAFF PHOTOGRAPHER

Judge Edgar M. Cullen, president of the Court of Impeachment, and his fellow judges voted unanimously to uphold the right of Senator R. F. Wagner and three other Senators to sit as members of the court. Judge Alton B. Parker, of the counsel for the Assembly committee, replied to the arguments of Judge D-Cady Herrick, counsel for Mr. Sulzer, who sought to unseat the four Senators.

Miss Rose Ainsworth
Who Plays
"Juno Joyce"
With
"A Bachelor's Honeymoon"
at the
Auditorium, Fri., Oct. 17

News from Waldo

Mrs. J. H. Ross has recovered from her recent sickness.

Colonel Pine has gone to England. His eldest daughter will spend the winter in France, perfecting her knowledge of the French language.

Rev. Father O'Neil of Fernie, celebrated mass here last Sunday morn.

Miss Fox of Kingsgate, was the guest of Mr. and Mrs. R. F. Milne.

Mr. F. Adolph visited his logging camp at Gateway on Tuesday.

Mrs. S. W. Madge of Flagstone, was a visitor at Elko on Tuesday.

Mr. and Mrs. H. Griffith have gone down to Spokane to spend a few days.

Messrs. Chris. and Duncan Turner have commenced a hog farm at the old Elkmouth mill. One hundred hogs have been imported. "Pigs is Pigs" is the title of a humorous book: truly "Pigs is Pigs" as far as their price is concerned. In the future look to Waldo for cheap pork.

Rev. J. Ross Colquhour conducted service here last Sunday. A rumor is abroad that he is soon to sever his connection with Elko, Baynes, and Waldo. Those to whom he ministers should see to it that every effort is made to retain his services. For intellectual ability and splendid preaching powers, his equal would be hard to find.

The Presbyterian churches at Waldo united to have a Sunday school picnic at the baseball grounds last Saturday. The weather was ideal, and the children had an excellent time in sports and games. Thanks are due to Mr. H. Griffith, Mr. J. Ross, Mr. children and friends to and from the D. Nab, who lent their automobiles and to Mr. Radford, Mr. McIntyre, the Ross-Saskatoon Lumber Co., who lent teams for the conveyance of the childrenand friends to and from the grounds.

Waldo rejoices in the honor brought to it by Constable Collins, who captured Bruno Cutri, the alleged murderer of Felice Zappia at Whitefish, Montana. When Collins approached the fugitive to arrest him, Cutri reached for his revolver; but before damage could be done, the constable was upon him. All honor to whom honor is due.

Miss Bertha A. Fox lectured the Presbyterian congregations at Waldo and Baynes last Sunday on her experiences in India as a missionary. Both congregations enjoyed her able treatment of the subject. The total offerings of the day amounted to nearly $30.00—a sign, surely, that generosity is a feature of Waldo's citizens, and, also, that the church has not lost its grip on these two towns!

KEEN READER

"Who is your favorite author in fiction, Mr. Smoke?"
"My boy at college."

THE
Cranbrook Brewing Co. Ltd.
Are now Ready to Furnish
Beer & Porter
Made only from the Choicest of Hops and the Best Selected Barley

Patronize Home Industry

The Beer and Porter we make is alive with health and vigor

Cleanliness is a strict Virtue and we insist upon it in the manufacture of all our Beers

Phone 177 — P.O. Box 264

Corporation of the City of Cranbrook
NOTICE

After this date any peesons depositing refuse, etc., in any other place except the Nuisance Ground provided for the purpose will be prosecuted.
Notice boards have been erected showing direction, distance and location of Nuisance Ground.
THOS. M. ROBERTS, City Clerk.
39-2t.

CRANBROOK LAND DISTRICT
District of South East Kootenay

TAKE NOTICE that I, Harry James Reed of Cranbrook, B.C., occupation Clerk, intend to apply for permission to purchase the following described lands:—
Commencing at a post planted at the north-west corner of Lot 9209, thence north 40 chains, thence east 20 chains, thence south 40 chains, thence west 20 chains, to point of commencement and containing 80 acres more or less.
Dated September 21st., 1913.
Harry James Reed, Applicant
Alexander Lewis St. Eloi Agent.
39-9t.

CRANBROOK LAND DISTRICT
District of South East Kootenay

TAKE NOTICE that I, Patrick C. Leahy of Cranbrook, B.C., occupation Locomotive Engineer, intend to apply for permission to purchase the following described lands:—
Commencing at a post planted 40 chains north from the north-west corner of Lot 9210, thence north 40 chains, thence east 20 chains, thence south 40 chains, thence west 20 chains to point of commencement, containing 80 acres more or less.
Dated September 21st., 1913.
Patrick C. Leahy, Applicant
Alexander Lewis St. Eloi Agent.
39-9t.

SYNOPSIS OF COAL MINING REGULATIONS

Coal mining rights of the Dominion in Manitoba, Saskatchewan and Alberta, the Yukon Territory, the North west Territories and in a portion of the Province of British Columbia, may be leased for a term of twenty-one years at an annual rental of $1 an acre. Not more than 2,560 acres will be leased to one applicant.
Application for a lease must be made by the applicant in person to the Agent or Sub-Agent of the district in which the rights applied for are situated.
In surveyed territory the land must be described by sections, or legal subdivisions of sections, and in unsurveyed territory the tract applied for shall be staked out by the applicant himself.
Each application must be accompanied by a fee of $5 which will be refunded if the rights applied for are not available, but not otherwise. A royalty shall be paid on the merchantable output of the mine at the rate of five cents per ton.
The person operating the mine shall furnish the Agent with sworn returns accounting for the full quantity of merchantable coal mined and pay the royalty thereon. If the coal mining rights are not being operated, such returns should be furnished at least once a year.
The lease will include the coal mining rights only, but the lessee may be permitted to purchase whatever available surface rights may be considered necessary for the working of the mine at the rate of $10.00 an acre
For full information application should be made to the Secretary of the Department of the Interior, Ottawa, or to any Agent or Sub-Agent of Dominion Lands.
W. W. CORY,
Deputy Minister of the Interior
N.B.—Unauthorized publication of this advertisement will not be paid for. Jan. 4th-tf

SEALED TENDERS addressed to the undersigned, and endorsed "Tender for Wharf at Kaslo, B.C.," will be received at this office until 4:00 p.m. on Tuesday, October 7, 1913 for the construction of a Pile Bent and Timber Decking Wharf at Kaslo, District of Kootenay, B.C.
Plans, specification and form of contract can be seen and forms of tender obtained at this Department and at the offices of J. P. Forde, Esq., District Engineer, Revelstoke, B.C.; C. C. Worsfold, Esq., District Engineer, New Westminster, B. C., and on application to the Postmaster Kaslo, B.C.
Persons tendering are notified that tenders will not be considered unless made on the printed forms supplied, and signed with their actual signatures, stating their occupations and places of residence. In the case of firms, the actual signature, the nature of the occupation, and place of residence of each member of the firm must be given.
Each tender must be accompanied by an accepted cheque on a chartered bank, payable to the order of the Honorable the Minister of Public Works, equal to ten per cent (10 p.c.) of the amount of the tender, which will be forfeited if the person tendering decline to enter into a contract when called upon to do so, or fail to complete the work contracted for. If the tender be not accepted the cheque will be returned.
The Department does not bind itself to accept the lowest or any tender.
By order,
R. C. DESROCHERS, Secretary.
Department of Public Works,
Ottawa, September 3, 1913.
Newspapers will not be paid for this advertisement if they insert it without authority from the Department.—47276. 37-2t

CRANBROOK LAND DISTRICT
District of South-East Kootenay

TAKE NOTICE that I, Thomas Christian, Contractor, intend thirty days after date to apply to the Minister of Lands for permission to purchase the following described land:—
Commencing at a post planted on the East Bank of the Moyie River, near the southeast corner of Lot 10106, thence east 20 chains, thence south 40 chains, thence west 20 chains, thence north 40 chains to the point of commencement.
Dated August 18th, 1913.
THOMAS CHRISTIAN, Locator
34-9t. A. B. Grace, Agent

CRANBROOK LAND DISTRICT
District of South East Kootenay

TAKE NOTICE that I, Philemon James Gougeon of Cranbrook B.C., occupation trainman, intend to apply for permission to purchase the following described lands:—
Commencing at a post planted at the north-east corner of Lot 9209, thence north 40 chains, thence west 20 chains, thence south 40 chains, thence east 20 chains, to point of commencement and containing 80 acres more or less.
Dated September 21st., 1913.
Philemon James Gougeon, Applicant
Alexander Lewis St. Eloi Agent.
39-9t.

CRANBROOK LAND DISTRICT
District of South East Kootenay

TAKE NOTICE that I, Barney McGouldric, of Cranbrook, B.C., occupation locomotive engineer, intends to apply for permission to purchase the following described lands:—
Commencing at a post planted at the north-west corner of Lot 9211, thence north 40 chains, thence east 20 chains, thence south 40 chains, thence west 20 chains to place of commencement, and containing 80 acres more or less.
Dated September 21st., 1913.
Barney McGouldric, Applicant
Alexander Lewis St. Eloi Agent.
39-9t.

CRANBROOK LAND DISTRICT
District of South East Kootenay

TAKE NOTICE that David William St. Eloi of Cranbrook, B.C., occupation farmer, intends to apply for permission to purchase the following described lands:—
Commencing at a post planted 160 chains north and 60 chains west of the north-west corner of Lot 9209 G. 1, Kootenay District, thence east 20 chains, thence south 40 chains, thence west 20 chains, thence north 40 chains to point of commencement, containing 80 acres more or less.
Date August 25th, 1913.
David William St. Eloi, Applicant
36-9t.

CRANBROOK LAND DISTRICT
District of South East Kootenay

TAKE NOTICE that Harry Northwood of Cranbrook, B.C., occupation butcher, intends to apply for permission to purchase the following described lands:—
Commencing at a post planted 120 chains north of the north-west corner of Lot 9209, Group One, Kootenay District, thence west 20 chains, thence south 40 chains, thence east 20 chains, thence north 40 chains, to place of commencement, containing eighty acres more or less.
Date September 3rd, 1913.
Harry Northwood, Applicant
36-9t. Alexander Lewis St. Eloi Agent

CRANBROOK LAND DISTRICT
District of South East Kootenay

TAKE NOTICE that Edward A. Hill of Cranbrook, occupation merchant, intends to apply for permission to purchase the following described lands:—
Commencing at a post planted 120 chains north of the north-west corner of Lot 9209, G. 1, Kootenay District, thence east 20 chains, thence south 40 chains, thence west 20 chains, thence north 40 chains to point of commencement, containing 80 acres more or less.
Date August 28th, 1913.
Edward A. Hill, Applicant
36-9t. Alexander Lewis St. Eloi Agent

CRANBROOK LAND DISTRICT
District of South East Kootenay

TAKE NOTICE that David Hopkins of Cranbrook, B.C., occupation railway Conductor, intends to apply for permission to purchase the following described lands:—
Commencing at a post planted 100 chains north and 20 chains east of the north-west corner of Lot 9209, Group One, Kootenay District, thence east 20 chains, thence south 40 chains, thence west 20 chains, thence north 40 chains to place of commencement, containing eighty acres more or less.
Date September 3rd, 1913.
David Hopkins, Applicant
36-9t. Alexander Lewis St. Eloi Agent

CRANBROOK LAND DISTRICT
District of South East Kootenay

TAKE NOTICE that Ernest South of Cranbrook, B.C., occupation barber, intends to apply for permission to purchase the following described lands:—
Commencing at a post planted 160 chains north and 60 chains west of the north-west corner of Lot 9209, Group One, Kootenay District, thence west 20 chains, thence south 40 chains, thence east 20 chains thence north 40 chains, to place of commencement, containing eighty acres, more or less.
Date September 3rd, 1913.
Ernest South, Applicant
36-9t. Alexander Lewis St. Eloi Agent

CRANBROOK LAND DISTRICT
District of South East Kootenay

TAKE NOTICE that Harry Rabichaud of Cranbrook, B.C., occupation railway conductor, intends to apply for permission to purchase the following described lands:—
Commencing at a post planted at the north-east corner of Lot 9210, Group One, Kootenay District, thence north 40 chains, thence west 40 chains, thence south 40 chains, thence east 40 chains to place of commencement, containing one hundred and sixty acres more or less.
Date September 3rd, 1913.
Harry Rabichaud, Applicant
36-9t. Alexander Lewis St. Eloi Agent

CRANBROOK LAND DISTRICT
District of South East Kootenay

TAKE NOTICE that Alexander Lewis St. Eloi, of Cranbrook, B.C., occupation woods foreman, intends to apply for permission to purchase the following described lands:—
Commencing at a post planted 160 chains north and 40 chains west of the north-west corner of Lot 9209, G. 1, Kootenay District, thence east 40 chains, thence south 40 chains, thence west 40 chains, thence north 40 chains to point of commencement, containing 160 acres more or less.
Date August 25th, 1913.
36-9t. Alexander Lewis St. Eloi Applicant

COAL AND PETROLEUM NOTICE

Notice is hereby given that 60 days after date, I intend to apply to the Minister of Lands for a licence to prospect for Coal and Petroleum over the following lands situate in the District of Southeast Kootenay, British Columbia, in Lot 4593:
Commencing at a post planted at or near the Southwest corner of Lot 7282, and being the Southeast corner post of Charles E. Webb's claim, thence North along the west line of Lot 7282 to the south line of Lot 8732, thence West along the south line of Lot 8732 to the East line of Lot 10069, thence South along the East line of Lot 10069 and along the East line of Lot 10071 to the North line of Lot 7284, thence East along the North line of Lot 7284 to the place of commencement.
Located this 17th day of July, 1913
CHARLES E. WEBB, Locator
36-4t.

AUDITORIUM

One Night Only CRANBROOK One Night Only

Friday, October 17th, 1913

A. Mayo-Bradfield

offers

The Great Hoyt Theatre Comedy

"A Bachelor's Honeymoon"

Entire Original Production

With 1,000 Laughs and 2 Tears

Clean, Clever, Witty and Screamingly Funny

An Extra Good Cast including

EDDIE O'BRIEN and ROSE AINSWORTH

Prices—75 cents and $1.00

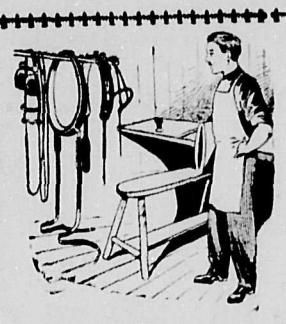

THE GOOD HARNESS MAKER

doesn't confine his work to putting a fine finish on his handiwork. He wants the inside to be as good as the outside is attractive. For examples of harness that is reliable, as well as attractive, you should come here. Our harness is the kind *that looks well on the road* and also brings you home safe. You ought to have a set of it.

W. M. PARK & CO.

Phone 109 Cranbrook, B.C. P.O. Box 443

Ford

THE UNIVERSAL CAR

It's not only "the Universal Car"—but the car of universal satisfaction—universal service—universal use. Ford sales exceed all others, by a long cry—for the very good reason that for years the Ford car has given unmatched service, by a long run.

Think what these prices mean—for the car that has stood the test: Model T Runabout $600; Model T Touring Car $650; Model T Town Car $900—f. o. b. Walkerville, Ont., with all equipment. Get catalogue and full particulars from

The Hanson Garage

Complete line of Accessories, Parts and Supplies—Cars and Trucks for hire—All manner of repairs and vulcanizing done.

Norbury Ave. Cranbrook, B.C.

JOHN G. MITCHELL

Taxidermist

Mounted **Game Heads** A Specialty

Send For Price List

Animals, Birds, Eish and Fur Mats

CALGARY - ALBERTA

P. O. Box 133

HEAD OFFICE - - - - - CALGARY, Alta

Special This Week

Fresh
Killed
Veal

P. BURNS & CO. Ltd.

CRANBROOK, - B.C.

PICTURE FRAMING

For good work and strict attention to detail—Try Kilby

Kilby Frames Pictures

Local News

Mrs. F. W. Green and children are at Spokane this week on a visit.

F. H. Paterson of Toronto, was in town Tuesday.

A. E. Easton of New Westminster was in the city Tuesday.

Mr. and Mrs. Greenwood of Toronto, were registered at tht Cranbrook

Mr. and Mrs. G. A. Leach of Tabor were in the city Monday.

L. Johnson of Kimberley, was in the city Monday.

A. W. Chisholm of Fort Steele, was in town Tuesday.

C. H. Powers of Lethbridge, was in town Tuesday.

KILBY FRAMES PICTURES

G. W. Donahoe of Wardner, was in town Tuesday.

H. F. Lloyd of Spokane, was a guest at the Cranbrook Tuesday.

H. Johnson of Creston, spent the early part of this week at Cranbrook

D. Vaughn of Chicago, Ill., was a guest at the Cranbrook Wednesday.

Dr. Rutledge spent Saturday last at Fernie on professional business.

E. E. Jones of Kimberley, a mining man, was in the city Tuesday

Vaughn Kimpton of Windermere, was in the city Wednesday.

It is reported that the Baker Lumber mills at Waldo, will close down at the end of the present month.

BORN—At Cranbrook, Thursday, Oct. 2nd, to Mr. and Mrs. David Stokes, a boy.

Mr. and Mrs. T. C. Phillips, left on Thursday on a holiday trip to Edmonton and other prairie points.

The Vaudeville and picture entertainment at the Auditorium tonight deserves popular support.

W. E. Hall, and F. T. Young of Invermere, were transacting business at Cranbrook Friday.

KILBY FRAMES PICTURES

Special features, in combination with vaudeville, will be shown at the Auditorium tonight.

Remember that registration for the Provincial and federal voting lists will close on October 6th.

The Court of Revision of the voting list will take place some time about the 6th of November.

Anew hydrant has been installed at the corner of Baker street and Norbury avenue.

Al. Mutz of Coleman, has sold the International Hotel at Kingsgate to H. L. Sawyer of Marysville.

Mr. and Mrs. C. Bishop of Elgin, Ill., were Cranbrook visitors Monday.

BRING YOUR OLD PIPE TO BOBS PLACE FOR REPAIRS

Dr. and Mrs. H. Shafer of Appleton, Wis., were guests at the Cranbrook Monday.

Mr. and Mrs. E. L. Staples, and R. J. Burton of Wycliffe were Cranbrook visitors Monday.

R. J. Long of Creston, was transacting business at Cranbrook Tuesday.

Mr. and Mrs. A. S. Falle of Montreal, were registered at the Cranbrook Tuesday.

J. S. T. Alexander, government agent at Victosia, was at Fernie for several days this week.

Al. Doyle of Fort Steele, was in the city Monday transacting some business.

CRANBROOK LAND DISTRICT

District of East Kootenay

TAKE NOTICE that William W. Richmond, of Traverse City, Mich., occupation Lumberman, intends to apply for permission to purchase the following described lands:—

Commencing at a post planted twenty chains west and eighty chains south of Mile post No. 3 on the 50th parallell, said post being the southwest corner of Timber Licence No. 16843, thence west 40 chains, thence south 20 chains, thence west 20 chains, thence north 60 chains, thence east 60 chains, thence south 40 chains to the place of commencement, containing 280 acres, more or less.

WILLIAM W. RICHMOND

Dated August 25th, 1913.

Geo. W. Brown, Agent

38-9t.

Big Surprize to Many in Cranbrook

Local people are surprized at the QUICK results received from simple buckthorn bark, glycerine, etc., as mixed in Adler-i-ka, the German remedy which became famous by curing appendicitis. Beattie-Murphy Co., states that this simple remedy antiseptic*izes* the digestive system and draws off the impurities so thoroughly that A SINGLE DOSE relieves sour stomach and constipation INSTANTLY. 43-8t

The Wife's Pride

is a nice set of Silverware for her table. Good silver always makes a fine impession at the dinner or luncheon. It adds zest to the appetite and indicates refined tastes. We can save you money in solid silver or silver-plated ware of the best quality. There are novelties in designs and every piece is most artistically finished.

RAWORTH BROS

Jewelers & Opticians

Wm. Rollins returned Saturday last from an extended trip to the Fort George country.

All September marriage records were broken last month, when not less than 25 licenses were issued.

A wireless system between Great Britain and Canada will be in operationby September 1914.

YALE

You *must* see that name on a Cylinder Lock, Night Latch or Padlock, if you want Absolute Security. Nothing can open a real Yale Cylinder Lock but its own key. We'll show you just why that is so.

F. Parks & Co.

Hardware and House Furnishings

CRANBROOK, - B. C.

BEALE & ELWELL

Have for sale some very choice residential and business lots in different parts of the City; also small tracts varying from one to five acres in extent.

Call and see them now before the rush comes.

37

HOME BREWED BEER

The Best in East Kootenay

Made by James Kerrigan, Cranbrook, B. C.

Made by a special process and bottled to suit the trade.

SODA WATERS, all flavors, by the barrel, or *in quantities to suit*

Visitors are welcome to visit this Brewery: it will be a pleasure to show them through the plant

James Kerrigan

Cranbrook, - B.C.

KILBY FRAMES PICTURES

S. Whitefield of Grand Forks, was registered at the Cranbrook this week.

A London despatch states that Sir Richard McBride will sail for Canada October 11th.

H. C. Minty of Fernie, chief of Provincial police for southeast Kootenay, was in the city Thursday on official business.

At the Edison Theatre, tonight, will be shown the special two reel eature, entitled: "The Spell;": the nimated weekly, and two comedies.

At Fernie Tuesday night, Kid Lucca defeated Kid Hume in two rounds of what was to be a ten round battle.

A. Bridges, manager of the Cranbrook Trading Co. returned home on Tuesday, from an holiday trip to various places on the coast.

Mr. and Mrs. W. H. Wilson and children; Mr. and Mrs. H. McKowan and children, motored to Bull River on Friday.

KILBY FRAMES PICTURES

C. E. Smith of Montreal, representing Dawson & Co., printers supplies and stationery, was transacting business at Cranbrook Monday.

O. S. Fizzell of Fernie, representing the Fernie-Fort Steele Brewing company, was at Cranbrook Monday on company business.

A. Richie and W. Ratcliffe of Invermere were in town Wednesday. Mr. Richie is an old timer in the district, and was in Fort Steele in 1894

The bridge across the St, Mary's river at the Mission was being redecked this week. Other bridges on the St. Mary's near the Kootenay will also be redecked and repaired

W. Parks, James Buchanan, and F Deacon, who motored to the Upper Columbia valley last week, returned to Cranbrook Tuesday much pleased with their outing.

J. W. Bennett of Fernie, and C. H Lowney of Butte, Mont., paid a visit to the Sullivan mine on Sunday last and addressed a large audience in the Miner's hall.

The new boarding house at the Sullivan mine is nearing completion It will be a substantially constructed building with modern heating and lighting systems.

Road Superintendent J. Reed was at Fort Steele Junction Monday with a gang of men making improvements in the road between thatpoint andCranbrook.

KILBY FRAMES PICTURES

Mrs. Carmicheal and Mrs. Volland also Mr. and Mrs. Broley of Fernie, have been the guests of Mr. and Mrs. J. Woodman for a few days this week.

On Tuesday at the Baker Lumber mill at Waldo, R. Sterling's right hand was seriously maimed in the saw, while he was oiling the bearings.

Greece is preparing for war with Turkey, reserves being given three days to get ready for the fray. It looks as if Turkey would be fried in Greece this time.

October 11th Columbus Day, will be celebrated on Monday the 13th in the United States. This is the anniversaryof the date on which Christopher Columbus discovered America.

BRING YOUR OLD PIPE TO BOBS PLACE FOR REPAIRS

T, R. Lumsden, who was tried in the County Court on Wednesday on a charge of issuing cheques on the Royal Bank, without funds on deposit was sentenced to four years in the penetentiary .

It has been decided that the next Conservative annual convention will be held in Victoria on January 16-1 It is expected that at least there will be a thousand delegates in attendance.

A rifle match was held at Fernie between a team from Creston and Fernie team. The Fernie team won with exceptionally good scores. In the evening the visitors were tendered a banquet.

Maurice Quain says that Cranbrook is the place to reside in, and in connection with the above, we might say that he is having his lots on Norbury avenue cleared preparatory to building a fine residence.

KILBY FRAMES PICTURES

The Municipal Court of Revision for the assessment roll of the municipality was held, in the city hall, on Tuesday. Only five persons appeared to registered complaints against their assessment.

The magnificent crops, now being harvested in the prairie provinces mean an improvement in conditions for the lumber industry of East Kootenay. Stocks in prairie yards are small, and will result almost in a call for lumber.

Premier Sir Richard McBride had an exceptionally busy time during his visit to London. Every day he was at the offices of the Province, in Salisbury House, receiving visitor at the rate of one every ten minutes.

It is expected that the main line of the Grand Trunk Pacific, a section of 236 miles, will be completed within the next nine months, and that the last spike will be driven at some point in British Columbia at that time.

W. W. KILBY

PRACTICAL PICTURE FRAMER

ARMSTRONG AVENUE

P. O. Box 802 Cranbrook, B.C

Yes, they are neat!

And they're just as comfortable as they look. I have worn this kind for years and I never knew what *hose satisfaction* was until I got them. You should try Penmans Hosiery—they retain their shapeliness—set snug to foot and limb and *wear much longer* than ordinary hose.

Penmans Hosiery is made for men, women and children, in *cotton, cashmere, silk* and *lisle*—in any weight and all popular colors. Look for the trademark

Penmans Limited, Paris, Can.

Hosiery Sweaters Underwear

93 **Penmans Hosiery**

per pair WARRANTED PENMANS KNIT GOODS

The 'Rexall Store'

The Store with a Reputation

KOOTENAY'S GREATEST DRUG & BOOK STORE

The

Beattie - Murphy Co., Ltd.

"Where It Pays to Deal"

Cranbrook - B. C.

For Sale Rents & Wants

WANTED—A small Orchard with buildings, close to Cranbrook. Please send description with price and terms to

A. Sigvardsen.

Paswegin, Sask.

WANTED—Housekeeper to look after two children aged 10 and 12 year Apply Prospector Office. 20.

WANTED—$3000.00 as first mortgage on ranch property, value of the same being $10,000.00, will pay highest interest, insurance covers mortgage, Communicate with owner. Box 320, city.

BOARD AND ROOM for 2 Young Men. Apply Mrs. G. S. Hougham, Dewar Avenue. ?40

FOR SALE—Light Team, Harness and Surrey for sale. $150.00 cash. Also good Democrat $40.00 Apply Prospector.

FOR SALE—Lodging House, suitable for boarding house, located over Manning's store. For further information enquire of W. M. Erler, over Manning's store. tf.

If you want a really good ranch with frame dwelling house, water, garden, and 6 other large buildings, lake, etc., write me at once you can have my ranch for half of its todays value, must sell this week, terms can be arranged first one coming takes it. Apply owner, Box 320, City.

English Church

Rev. E. P. Flewelling Rector

Holy Communion at 8:00 a.m.
Matins and Holy Communion 11:00
Evening with special address 7:30
The seats in Christ Church are free

Presbyterian Church

Pastor—
Rev. W. Kelman Thomson

Morning services at 11 a.m.
Subject—"Ruling the Spirit."
S. S. Bible Class, 3 p.m.
Evening services at 7.30 p.m.
Subject—"Temptation."
At both of the services the Choir will render Anthems.
Everybody welcome.
Baptist

Baptist Church

Pastor—
Rev. O. E. Kendall

Morning worship at 11 a.m.
Subject—"The Man with the Wedding Present."
Sunday School and Bible Class 3.
Evening worship at 7.30 p.m.
Subject—"Rewards for Conquerors, or The Acme of Honor."
A cordial invitation is extended to all to attend.

Methodist Church

Pastor—
Rev. W. Elson Dunham

Sunday morning services at 11 am when the Rev. Jos. Philp, M.A. B.C. former President of the London Conference, will preach.

Sunday evening services at 7.30. Rev. Jos. Philp will also preach at these services.

Special numbers will be rendered by the choir at both these services.

Onward Bible Class at 3 p.m.

A hearty invitation is extended to all to attend the above services.

Presbyterian

MATTER OF QUANTITY

"Does he make good money?"
"Oh, yes—but very little!"

DIPLOMACY

Wife—To-day is my birthday and you've forgotten all about it.
He—But, dearie, how can I remember? You look as young as you did last year.

GENEROSITY

"Did you spend much at the charity bazaar?"
"About ten minutes."

AS SHE IS SPOKE

"What did she say when you delivered my message?"
"She said if hot air was music you'd be a brass band!"