Provincial Legislative Assembly

We Test Eyes
Grind Our Own Lenses and
Guarantee You a Fit
WILSON
JEWELER

The Prospector.

The Leading Newspaper in the Kootenays
The "Prospector"
$2.00 Per Year

VOLUME 19. CRANBROOK, B.C. SATURDAY MORNING SEPTEMFER 20th, 1913. NUMBER 38

The Eyes of the Outside Are Now Upon Us Opportunity in Now Knocking

Agricultural Fair

The preparations made this year by the officers of the Association have been equally as good as that of any previous year. The only regret that may be chronicleh against this year's exhibition was the unresponsive way it was attended.

Not nearly so many fruits and vegetable exhibits were made as in previous years, but what was on public view retained the excellent quality always attending exhibits shown in Cranbrook.

On Thursday, Thos. Caven, M.M.P. for Cranbrook, formally opened the big Agricultural Fair, and in a very appropriate speech bid welcome to all in attendance; especially to those from other parts of the district was this welcome accorded.

Mr. Caven in his remarks said that grest credit should be given to Mr. McClure, the president of the Agricultural Associat on, for the immense amount of work that had been done to make the Fair such a success. He had been called upon to open the Fair on account of the absence from the city of Mayor Bowness. Cranbrook as a city, he said, was progressing and that in the near future several important newindustries were scheduled, to come to the city. Among these was a Cold Storage and Abattoir Plant which would require an expenditure of from $75,000 to $125,000. All that the promoters would require is that the city remit the taxes and furnish a supply of water for a period of 5 or 6 years. K

Mr. Caven then introduced Mr Mc Clure.

Mr. McClure in a few short remarks said he was pleased to see such a large crowd in attendance and hoped they would find the exhibits as a whole to be much superior to those of last year, and he trusted that Fair would be a financial success.

During the two days Fair, the city band was in attendance and rendered a musical programme during the afternoon.

In the main building Mr. Ira R. Manning had an excellent booth set aside to serve refreshments in and which the ladies in particular found very refreshing.

Geo. Powell exhibited several Singer sewing machines, one of which wasattached to an electric motor with a lady in charge to demonstrate it.

The Cranbrook Sash & Door Factos; had an exhibit which demonstrate clearly the huge timber industry which surrounds Cranbrook, having on view several immense logs showing the size of the East Kootenay timber.

The Cranbrook Florists display of Home Grown flowers was one that attracted considerable attention. This showing was argumented considerably by the work done by Mr. Jonas Fielding, late of Newcastle, England, who is now employed by the Hanson brickyatd.

Messrs. Gill and Sainsbury had on view an excellent exhibit of honey.

The Rest Room, provided by the C.C.S., was appreciated considerably by the mothers with babies in arms.

The Women's Institute this year has taken a considerable amount of interest in the fair and had a seperate booth set apart for themselves which drew the attention of all ladies in that section. The work exhibited by these ladies surpassed any needlework or croquet work ever shown in Cranbrook.

Up-stairs various school exhibits and ladies work was shown and this could almost be said to be the ladies section of the Fair.

Owing to the time at our disposal being so short and the full prize list not having been made up at the time of our going to press, we are unable this week to give the prize winners in detail we propose giving this, however, in our next issue.

The prizes for the best babies in Cranbrook were won by:—

First—Mrs. W. J. Leonard.
Second—Mrs. W. Baldwin.
Third—Mrs. J. Roberts.
Fourth—Mrs. R. S. Garrett.

The number passing through the gates on the first day totalled 650, and on the second day exceeded 1000. This is considerably less than former years, but the inclement weather experienced on Thursday at the time of opening can well take unto itself the blame for these lessening numbers.

Timber Commission

Cranbrook, B.C., Sept. 15, 1913.

A very representative meeting of lumber men and timber holders took place here today, presenting arguments regarding the proposed changes in royalty and scale rule. The Honorable Minister of Lands, and his assistants, received evidence at the Court House, beginning 2:30 p.m

Prominent among the lumbermen present might be mentioned the following gentlemen:

A. E. Watts, V. Hyde Baker, F. Taylor, L. M. Adolph, M. King, T. Leask, C. H. Sadler, O. Olsen, G. G. Jewell, E. H. Heaphy, C. Staples, Simon Taylor, W. Robertson, W. Lewis, R. D. Plattie, Malcolm McInnes, A. K. Leitch, Senator King, R. Joyce, H. N. Sereth, D. G. McPhail, Peter Lund.

The meeting was opened with the presentation of recommendations by A. E. Frank, Secretary of the Mountain Lumber Manufacturers' Association, embodying the views of operators in East Kootenay, as follows:

Recommendations made to the Honorable Minister of Lands at a Joint meeting of Lumber Manufacturers and Timber Holders at Cranbrook, B.C., Monday, September 15th, 1913

The following gentlemen were present

A. E. Watts, chairman; P. Lund, W. Robertson, George Leitch, C. D. McNab, T. Leatk, Chester Staples, A. K. Leitch, G. H. Sadler, Senator King, M. King, Simon Taylor, A. Lewis, Alex Taylor, D. G. McPhail, A. E. Frank, Secretary.

In view of the difficulty existing in this Province in connection with a uniform scale being enforced over the whole Province, that it is the feeling of this meeting that we recommend legislation being enacted on the basis of collecting royalties

(Continued on Page 3)

Shooting Affair at Rampart

On Tuesday night Chief of Police Dow received a wire from Rampart stating that a shooting scrape had taken place and that shots had been exchanged between Constable Logan and an Italian, who was escaping into the woods, and that assistance was wanted. Chief Dow immediately notified Provincial Constable Morris, who went at once to the scene in a automobile accompanied by Constable Anda, of Wasa, who was in the city.

Early reports from Rampart are to the effect that a number of Italians left Cranbrook during Tuesday afternoon for Rampart, and that among the number was Bruno Cutri. That Cutri made himself particularly attractive to the wife of Pasquale Zappia and finally induced her to go with him. The pair started for the train which passes Rampart about eleven o'clock. Another Zappira, named Felice Zappia, with a friend followed the pair to the depot. On being observed, Cutri commenced shooting, firing some five or six shots; three of which found lodgement in the body of Zappia. ConstableLogan, of Msadner, was notified and went to Rampart on the same train which Cutri and Mrs. Zappia were going to take. The Constable and Cutri then exchanged shots and Cutri ran for the woods in which he was soon lost sight of.

The wounded man was placed on the train and taken to the hospital at Cranbrook, where on Wednesday he was in a very dangerous condition, not being expected to live. At 12 a.m., he made a statement before Judge Ryan which has not been made public.

At five p.m., Wednesday the assassin was still at liberty, Provincial Police scouring the country round, but no trace of him has been found.

Considerable excitement in Italian circles in Cranbrook is shown, where the assassin was well known.

The victim of Monday's tradgy died on Wednesday night.

A coroner's jury will be empanelled and an indictment for murder be issued.

The murderer Bruno Cutri is still at large, though every possible effort is being made for his capture by the Provincial Police.

Negotiations in progress for Abattoir and Cold Storage Plant

Mr. J. H. Frankel of Pincher Creek Alberta, was in the city this week for the purpose of approaching the city council and finding out what would be the extent to which they would support him in putting in an Abattoir and Cold Storage Plant.

The interests behind Mr. Frankel's proposition have a considerable amount of wealth at their disposal, and as can be seen from the extract given of an article which appeared in the "Daily Colonist" of Sunday, Feb. 2nd, there is no limitation to the possibilities that would accrue to Cranbrook in the event of the city giving, as their part, what Mr. Frankel has asked them to give him.

Some time ago Mr. Frankel wrote the Secretary of the Board of Trade and requested data upon this proposition; requesting him to approach the city and ask what they would offer if such an industry as he proposed to make would be installed within the limits of Cranbrook. The Secretary in his reply stated clearly that it would be more advisable if Mr. Frankel stated clearly what concession his Company would require. The present visit of Mr. Frankel can, therefore, be taken as a reply to this correspondence.

Owing in part to the large number of aldermen being out of the city, the remaining aldermen approached the Board of Trade and had Mr. Frankel place the facts before the joint committee.

What Mr. Frankel's proposal is, therefore amounts to the donation by the city of two acres of land, free, and a supply of water and the free usage of the sewerage system for a period of six years from the date of the beginning of the work on this large enterprise.

The Company, whom Mr. Frankel represents, would for their part buy an additional three acres of land, build an Abattoir and Cold Storage Plant to the cost of about $20,000 and install therein machinery and general equipment to cost in the neighborhood of $75000.

A side track would be made from the C.P.R. to run into the plant from which the imported cattle can be handled with greater facility. In addition to this, Mr. Frankel states, that the company would build their own houses for the accomadation of from 15 to 20 families.

The enterprise which Mr. Frankel is representing is backed by such influential capital and would have such a great influence on the community in which the Plant was built, that Calgary, Lethbridge, Fernie and several other cities have already offered strong inducements for the Company to establish their Plant in these several places.

Mr. Frankel states that he is more favorably impressed with the possibilities afforded by Cranbrook as a center from which he could ship his goods than any he has yet visited.

It therefore now remains whether the city shall grant the wishes of Mr. Frankel as to whether this industry will be established in our midst.

It goet without saying that almost from the hour in which this matter was first mooted, the city could rest assured that it would have the full indorsement of all the business men and citizens of Cranbrook.

The possibilities lying ahead of such a project are almost unlimited, and the influence such an industry would have on the community cannot be measured.

If such large works were installed here, we could indeed be proud of the fact that this may be only the first one of many who have been looking towards Cranbrook as a central distributing point. Many of Cranbrook's business men have for a long time considered the possibility of it being so, this time it is brought home in a concrete manner of what outsiders are at present thinking.

We know, and are confident that in the near future, Cranbrook will stand out as a central distributing point for the whole of East Kootenay. Tributary to Cranbrook are vast areas of land rapidly being populated; and in addition to this several smaller towns are lying adjunct which could easily be fed from Cranbrook, if the supplies in Cranbrook were sufficient to meet their demands

Again, we must not lose sight of the fact that in the near futute, the country adjoining the Kootenay Central Railwaywhich is nearing completion will need large quantities of supplies and from where could they be better obtained than from Cranbrook?

Cranbrook, therefore, is shortly coming into its own and we wish it all the success and everyone should endeavor to do their best on its behalf.

(Extract from the Daily Colonist of Sunday, February 2nd.)

That a large project for the settlement of a section of the Kootenay country by the Jewish Colonization Association of Montreal is under way, is indicated by the appearance in The Provincial Gazette of an application by that association for a water licence to take water from Cherry Creek, a branch of the Kootenay River.

The application covers some 609 acres, but this is understood to be but the first of a series of applications for similar rights as regards a territory which will comprise more than 2,500 acres in all.

It has been the dream of the practical Hebrew business men of Montreal, for more than twenty year past, to devise means by which their co religionists of various natonalities from Southern, Eastern and Northeastern Europe should be given opportunities to get on to the land, instead of remaining congested in the cities. Men like De Solas, the Jacobs, the Blumenehals, and other of the wealthy Hebrews of the big Quebec city, originated the idea more than twenty five years ago.

SUBSTANTIAL AID GIVEN

Settlements were secured at various places in the Prairie Provinces, Substantial aid was given to the movement by the late Baron de Hirsch, and attempts were made at colonization at the different points in what is now the Province of Sassatchewan. Unfortunately the experiment has not turned out the success which was anticipated. It is true that here and there throughout the Province of Sassatchewan there are Hebrew colonists, but they have not been very successful as farmers, largely owing to the conditions under which they were located and also to the fact that in many cases the young people, as soon as they get to maturity, desire to get into a line of business which will bring quicker returns than farming, even in the wheat-mining style which makes so many Prairie farmers wealthy in a few years.

Now, however, the Montreal syndicate has turned its eyes to British Columbia, and it has, through Mr. W. F. Gurd, a solicitor of Cranbrook, secured the title to a number of claims in the railway belt, which had been granted to non-Hebrews. It is now the intention to bring out selected families of Hebrews from Montreal, Toronto, Winnipeg and other Eastern cities and place them upon the land, under happier conditions than was the case with those who were located upon the Prairies.

TO GET LANDS

The settlers will be given their own lands upon the instalment plan; they will be supplied with implements; they will have the advantage of the instruction of men skilled in fruit and vegetable raising; and probably there will be a co-operative end to the movement by which the products shall be sold by agents of the association, in the cities, especially in the East.

The plans for the actual working of the organization are understood to be now receiving the final stamp of approval by the directors of the association in Montreal, but meanwhile the work of preparing the irrigation ditches and sluices will be gone on with, and it is hoped to locate the first party of the settlers early in the coming summer. Mr. H. J. Haffner, who is the Provincial agent of the Jewish Colonization Association, has been in the city for for a few days, but has now gone East to consult with his principals before the plans of development are finally approved."

The interests which are behind Mr. Frankel's proposition are the same as the one of which the above extract speaks; viz: The Jewish Colonization Astociation, of Montreal.

Leitch-Havill

At high noon on Tuesday, at Knox Church, the Rev. W. K. Thomson united in marriage, Mr. Archibald Kenneth Leitch to Miss Josephine Havill, both of Cranbrook.

At noon, Mrs. E. Patterson, who presided at the organ, played the wedding march from Lohengrin, when the bride, supported by Mr. L. Renwick, passed down the aisle of the church to the altar. The groom was supported by Mr. J. R. Mc Creery, and the Rev. Thomson read the beautiful and impressive words that united the happy couple.

The bride wore a tailored costume of white serge, with fine black stripes a smart hat trimmed with Atlantis blue beaver, with plume to match.

The bridesmaid, Miss Leitch, wore a gown of pale blue stripped Minon, over white, trimmings of heavy crochet lace, white plush hat with ostrich feather band and ospreys.

The newly wedded couple left on the Soo-Spokane train for Spokane, and will spend their honeymoon in the mountains of Colorado, and on ther return will make their home at Jaffray.

The bride has a wide circle of acquaintances in Cranbrook and district and was assistant postmistress at Cranbrook for a number of years.

Mr. Leitch, the groom, has been a resident of this city for the past fourteen years, and is a son of the late Mr. Archibald Leach and is one of the most prominent lumbering men in the district.

The "Prospector" joins in extending sincere and hearty congratulation to both bride and groom.

Playle-Wallace

At the Wallace ranch, on Wednesday, the Rev. W. K. Thomson united in marriage, Wr. Archibald H. Playle to Miss Martha Ellen Wallace. Only a few friends of the contracting parties were present. The bride entered the parlor supported by her father, Mr. Joseph Wallace. Miss Nancy Johnton was bridesmaid, and Clarke B. Wallace, brother of the bride, was groomsman.

The happy couple will reside on their ranch north of Cranbrook, and were the recipients of many beautiful and costly presents.

At the residence of Mr. E. S. Disney, on Hanson Avenue, on Wednesday evening, the Rev. W. E. Dunham united in marriage, Mr. Ernest F Brierly, of this city, to Miss Olga A. Hieberg, of Addie, Idaho. Only a few friends of the contracting parties were in attendance. After the wedding ceremony those present sat down to a wedding supper prepared by Mrs. E. S. Disney. Mr. Briecly is in the employ of the C.P.R. and the happy couple will reside in this city.

Creston is falling in line with the majority of the western cities at this time, of the year Notification has been given out that their Fall Fair will take place on October 22nd when it is expected that a considerable number of Cranbrook citizens will make them a visit. A visit to Creston at the time of the Fair will be well repaid as the fruit and vegetables shown will be almost parallel in the west.

Double Wedding

A pretty double wedding was solemized at the home of Mrs. Martin, of Wardner, on Friday, September 12th, the Rev. Stephens officiating.

The contracting parties were Miss Minnie Draper, of Fernie, to Clark Henry McKenzie, of Wardner; and Miss Helen Draper, of Fernie, to Gustav Adolf Oman, of Wardner.

After the ceremony the guests, 40 in all, did ample justice to the sumptuous repast which had been prepared.

Miss Helen Draper was attired in a beautiful gown of coral pink, while her sister, Miss Minnie, wore a very becoming gown of white silk.

The happy couples are taking up their residence in Wardner and the many friends of both brides and grooms wish them every happiness and success.

Caught in the Act

A bold attempt to rob the store ville, was made on Monday night. It was about ten o'clock when Mr. Leask heard the breaking of glass. He ran to the store and looked in and saw a man leaning over the safe, the combination clicking. Mr. Leask called to his son to get a revolver and safe of James Leask, at Slater. volver, on securing the weapon he entered the store and covering the robber, told him to hold up his hands, which was done. Constable Morris was summoned by phone and upon arriving put the burglar under arrest.

A preliminary examination was held before Judge Ryan and the man, who says that his name is Bill Budany, was sent up for trial before a court of competent jurisdiction. Probably the case will be tried before Judge Thompson, who is now holding a sitting of the County Court in Cranbrook.

Strike in England

In this district of recent years has been a large increase of settlers from the Old Country, many of whom have reason to fear for their relatives, as there is another great strike in view in the homeland.

Recollections are still fresh in their minds of the days of the great Engineers' strike which took place only a few years agowhich caused such an enormous amount of suffering and poverty among the working classes. It is with fear and trembling that we read in our Daily Press that another strike is possible which will inflict greater suffering, greater losses and possibly even have far more reaching results than has ever occurred before.

On Tuesday of this week Liverpool war the storm center. The trouble began with the refusal of the Liverpool dockers to handle freight from Dublin, where the whole of the transport workers are on strike.

There are some 3500 employed in the freight yards of the various railways who went out on strike on Tuesday, and were later joined by some 4000 from Birmingham.

Warnings have been issued by the Cunard officials to homeward bound Americans to carry all their baggage with them on the boat trains.

It appears that the Liverpool workers struck without the sanction of the Railway Union and lack of support may prevent a national strike on the railways, but as other big centers are involved, the outlook is bad. There is one hopeful feature in view and that is the appointment of a committee of strikers to negotiate with the company.

Vast crowds have gathered in the streets of Dublin and much damage has been done in the breaking of windows of streets cars, etc. More than 10,000 men are on strike in the Irish capital.

The executive board of the national union of railwaymen met at the London headquarters on Thursday to discuss the advisability of calling a national strike.

The center of the strike was removed later from Liverpool to Birmingham where it is estimated that over 5000 are now out. The stopage of freight shipment is complete, even local deliveries being impossible.

A prominent labor leader of Birmingham said on Wednesday that no matter what action the executive board took, the passenger train employees would join the freight workers the following day. Freight is piling up in all directions and the various trade are beginning to suffer losses as a result of the disorganization of the traffic. The railways at Birmingham have been compelled to refuse to receive any more consignments. Hearses are being utilized to carry meat from the docks to the butcher shops in Liverpool.

Trade in Dublin is completely paralized. It is feared that as soon as the slender funds of the Irish workmen are exhausted dangerous outbursts will occur. The strike fever is spreading to Wales and Ulster. Over one thousand colliers are out at Pontypridd and they refuse to work until the non-union men there join the union.

London, up to the time of writing, had not been seriously affected by the condition of the railway strike, but rather by the Busmen who arranged to desert their vehicles at midnight on Friday unless the directors of the small Bus Companies, which refuses to allow its men to wear union badges, rescinds its order.

Such a strike would involve 10,500 men and withdraw 3500 motor buses from the streets.

Labor members of Parliament declare that the trouble which began in Dublin and in other places has been caused by the determination of the employers to challenge the rights of labor to organize.

In Dublin Thursday the number of strikers idle, either from strike or lockout in the great movement of labor unrest totalled 25,000.

The strike movement is spreading rapidly and with the extension of the movement the strike has already totalled in cost some $5,000,000.

Indians in Trouble

A Kootenay Indian, named Simon, was up before Judge Ryan on two charges. One being assualt on one E. Baker; the other being drunk and disorderly.

The arrest was made by Constable Q. Walsh, of Fort Steele.

When requetted to plead before the magistrate, Simon pleaded not guilty to both charges, but later changed his mind and pleaded guilty to being drunk, saying that he obtained the whiskey from a man named Hendrix Deriper at Tracy Creek.

The recent arresting of a number of Indians, charged with drunkenness, is the cause of much hard feeling among the Indians. Particularly so with Alex Mayook, who thinks that Constable Walsh is the instigator of these arrests.

Simon admitted striking Baker, and withdrew his plea of not guilty on the charge of being drunk and disorderly. He said that he received the whiskey from a dutchman, living near Wasa, then gave an undertaking to the magistrate that he would appear as a witness at the prosecution of Hendrix Deriper. During the examination, Simon made several allegations against Baker, which were afterward proved to be unfounded.

ONE NEW WOMAN SUCCEEDS AS A PROPRIETOR OF A LARGE GARAGE

A New Profession For Women

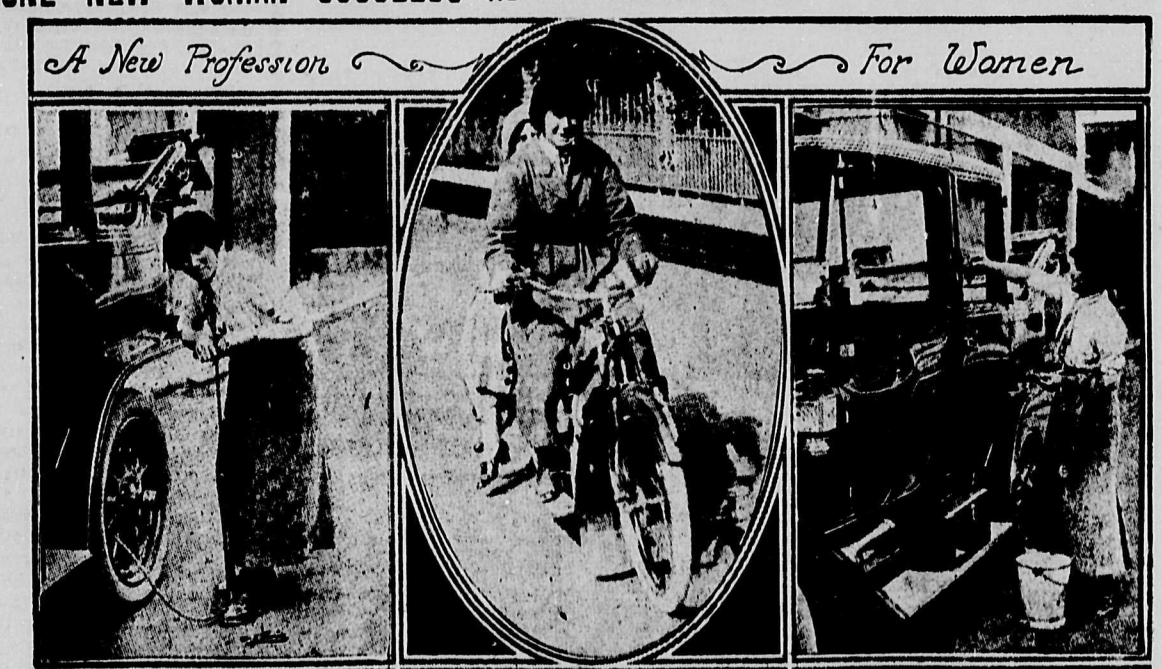

The Garage Proprietress Pumps up her Tyres Before Starting on a Run

Miss Neville off for a Ride with a Friend—She Uses a Whistle Instead of a Horn

Not Afraid of the Details of her Work—Miss Neville Washing one of the Cars

FROM THE SPHERE

Miss Alice Hilda Neville, of Worthing, England, has set the seal to a new opening for enterprising business women by establishing and successfully conducting a garage, and so proved there is one more profession in which women may succeed. She handles her car with rare skill and has won fame on the south coast as not only being a capable chauffeuse, but as being able to attend to the cars herself in all details with a care, skill and reliability that give confidence. She is greatly sought after for lessons in driving. The photographs show some of the manifold duties in which Miss Neville is daily engaged.

Professional Cards

and

Lodge Notices

ANCIENT ORDER OF FORESTERS.
Court Cranbrook No. 8943.
Meet in Carmen's Hall, on 2nd and 4th Thursday of each month.
J. McLACHLUN, C.R.
Louis Pearson, Sec., P.O. Box 618.
Visiting Brothers Cordially Welcomed

OVERSEAS CLUB
(Cranbrook Branch)
Meets in Carmen's Hall 1st and 3rd Thursdays in every month, at 8 p.m. Membership open to British Citizens.
E. Y. Brake, Pres.
L. Pearron, Secretary
Box 618
Visiting members cordially welcome

ORANBROOK LODGE No. 34
A. F. & A. M.
Regular meetings on the third Thursday of every month.
Visiting brethren welcome.
F. B. Miles, Worshipful Master.
J. Lee Cranston, Acting Sec.

ROCKY MOUNTAIN CHAPTER
No. 125, R. A. M.
Regular meetings:—2nd Tuesday in each month at eight o'clock.
Sojourning Companions are cordially invited.
Ex. Comp.—A. C. Shankland, E.
Cranbrook, B.C.

KNIGHTS OF PYTHIAS
Cranbrook, B.C.
Crescent Lodge, No. 33
Meets every Tuesday at 8 p.m. at Fraternity Hall.
G. Donahue, C. C.
F. M. Christian, K of R. & S.
E. A. Hill, M. F.
Visiting brethren cordially invited to attend.

I.O.O.F., KEY CITY LODGE
No. 42
Meets every Monday night at Eew Fraternity Hall.
Sojourning Oddfellows cordially invited.
J. Turnley, N. G. — W. M. Harris, Sec'y

PRIDE OF CRANBROOK
Circle No. 153
Companions of the Forest
Meets in Carmen's Hall, First and Third Wednesday of each month at 3:00 p.m., sharp.
Mrs. A. M. Laurie, C. C
Mrs. A. E. Shaw, Sec.
Visiting Companions cordially welcome. 36tf

Cranbrook Lodge No. 1049
Meets every 2nd and 4th Wednesday at 8 p.m., in Royal Black Knight's Hall on Baker Street.
W. M. Erler, Dictator.
R. S. Garrett, Sec'y

INDEPENDENT ORDER OF FORESTERS
Meets in Royal Black Knights Hall Baker Street
Meets every 2nd and 4th Thursday of each month at 8 p.m. sharp.
Mrs. L. Hayward, Rec. Sec.
Geo. Ladds, chief ranger
Visiting brethren made welcome.

THE CRANBROOK POULTRY AND PET STOCK ASSOCIATION
President—C. R. Sheppard
Meets regularly on the First Friday evening of each month.
Information on Poultry matters supplied.
Address the Secretary—A. B. Smith P.O. Box 852, Cranbrook, B.C.

Loyal Orange Lodge No. 1871
Meets 1st and 3rd Thursday in Royal Black Knights of Ireland Hall at 8 p.m. sharp. Visitors Welcome.
Fred W. Swain, W.M.
S. L. Williams, Secy.

Scobell's Liquor, Tobacco and Drug Cure Permanently dispels the need for Alcohol, Tobacco and Drugs. It counteracts the effects almost instantly—removes all cravings. After taking the treatment there will never be any need to drink intoxicants or use drugs again. Can be given secretly. We have yet to hear of one failure. Mailed under separate cover to any address. Price $5.00 box, or 3 boxes for $10.00. The Scobell Drug Co., St. Catharines, Ont.

McVITTIE & PARKER
P.L.S. & C.E.
CRANBROOK, ... B.C.

HARVEY, McCARTER, MACDONALD and NISBET
Barristers, Solicitors and Notaries
Money to Loan
Imperial Bank Building
CRANBROOK, - British Columbia

LAIDLAW & DE WOLF
Civil and Mining Engineers—British Columbia Land Surveyors
P.O. Box 236 Phone 223
CRANBROOK, ... B.C.

Drs. KING & GREEN
Physicians and Surgeons
Office at Residence, Armstrong Ave
Office Hours:—
Forenoons - - 9.00 to 10.00
Afternoons - - 2.00 to 4.00
Evenings - - - 7.30 to 8.30
Sundays - - - 2.30 to 4.30
Cranbrook, - - - - - B.C.

F. M. MacPherson
UNDERTAKER
Norbury Avenue Next to City Hall
Open Day and Night Phone 33

W. R. BEATTY
Undertaker,
Embalmer,
Funeral Director,
CRANBROOK, B.C.
P.O. BOX 585 PHONE 346

Cranbrook Cottage Hospital
GARDEN AVE.
Matron: Mrs. A. Salmon
Terms on Application
Phone 259 P. O. Box 845

Frank Dezall
Agent for
Deering & McCormick Mowers & Rigs
Bicycles for Sale.
All Repairs Done at Reasonable Cost.
Works: *Opposite Depot*

OFFICIAL ADMINISTRATORS ACT

Notice is hereby given that on the 29th day of August 1913.
IT WAS ORDERED BY His Honor James A. Forin, Esquire, Judge of the County Court of West Kootenay, that James A.Arnold,Official Administrator for that portion of the County of Kootenay included in the Electoral District of Cranbrook be Administrator of all and singular the estate of Jewdokin Kononiuk deceased intestate.
Every person indebted to the said deceased is required to make payment forthwith to the undersigned.
Every person having in possession effects belonging to the deceased is *required forthwith to notify* the undersigned.
Every creditor or other person having any claim upon or interest in the distribution of the estate of the said deceased is required to send before the Ninth day of October 1913 next, by registered mail addressed to the undersigned, his name and address and *the full particulars of* his claim or interest, and a statement of his account and the nature of the security (if any) held by him.
After the said last mentioned date the Administrator will proceed with the distribution of the estate having regard to those claims only of which he shall have had notice.
Dated at *Cranbrook this 4th day* of September, 1913.
J. A. ARNOLD,
36-2t Official Administrator.

Electric Restorer for Men **Phosphonol** restores every nerve in the body to its proper tension; restores vim and vitality. *Premature decay and all sexual* weakness averted at once. Phosphonol will make you a new man. Price $5 a box, or two for $9. Mailed to any address. The Scobell Drug Co., St. Catharines, Ont.

SYNOPSIS OF COAL MINING REGULATIONS

Coal mining rights of the Dominion in Manitoba, Saskatchewan and Alberta, the Yukon Territory, the North west Territories and in a portion of the Province of British Columbia, may be leased for a term of twenty-one years at an annual rental of $1 an acre. Not more than 2,560 acres will be leased to one applicant.
Application for a lease must be made by the applicant in person to the Agent or Sub-Agent of the district in which the rights applied for are situated.
In surveyed territory the land must be described by sections, or legal subdivisions of sections, and in unsurveyed territory the tract applied for shall be staked out by the applicant himself.
Each application must be accompanied by a fee of $5 which will be refunded if the rights applied for are not available, but not otherwise. A royalty shall be paid on the merchantable output of the mine at the rate of five cents per ton.
The person operating the mine shall furnish the Agent with sworn returns accounting for the full quantity of merchantable coal mined and pay the royalty thereon. If the coal mining rights are not being operated, such returns should be furnished at least once a year.
The lease will include the coal mining rights only, but the lessee may be permitted to purchase whatever available surface rights may be considered necessary for the working of the mine at the rate of $10.00 an acre
For full information application should be made to the Secretary of the Department of the Interior, Ottawa, or to any Agent or Sub-Agent of Dominion Lands.
W. W. CORY,
Deputy Minister of the Interior
N.B.—Unauthorized publication of this advertisement will not be paid for. Jan. 4th-tf

SEALED TENDERS addressed to the undersigned, and endorsed "Tender for Wharf at Kaslo, B.C.," will be received at this office until 4:00 p.m. on Tuesday, October 7, 1913 for the construction of a Pile Bent and Timber Decking Wharf at Kaslo, District of Kootenay, B.C.
Plans, specification and form of contract can be seen and forms of tender obtained at this Department and at the offices of J. P. Forde, Esq., District Engineer, Revelstoke, B.C.; C. C. Worsfold, Esq., District Engineer, New Westminster, B. C., and on application to the Postmaster Kaslo, B.C.
Persons tendering are notified that tenders will not be considered unless made on the printed forms supplied, and signed with their actual signatures, stating their occupations and places of residence. In the case of firms, the actual signature, the nature of the occupation, and place of residence of each member of the firm must be given.
Each tender must be accompanied by an accepted cheque on a chartered bank, payable to the order of the Honorable the Minister of Public Works, equal to ten per cent (10 p.c.) of the amount of the tender, which will be forfeited if the person tendering decline to enter into a contract when called upon to do so, or fail to complete the work contracted for. If the tender be not accepted the cheque will be returned.
The Department does not bind itself to accept the lowest or any tender.
By order,
R. C. DESROCHERS,
Secretary.
Department of Public Works,
Ottawa, September 3, 1913.
Newspapers will not be paid for this advertisement if they insert it without authority from the Department.—47276. 37-2t

OFFICIAL ADMINISTRATORS ACT

Notice is hereby given that on the 29th day of August 1913.
IT WAS ORDERED BY His Honor James A. Forin, Esquire, Judge of the County Court of West Kootenay, that James A.Arnold,Official Administrator for that portion of the County of Kootenay included in the Electoral District of Cranbrook be Administrator of all and singular the estate of Carl A. Johnson deceased intestate.
Every person indebted to the said deceased is required to make payment forthwith to the undersigned.
Every person having in possession effects belonging to the deceased is required forthwith to notify the undersigned.
Every creditor or other person having any claim upon or interest in the distribution of the estate of the said deceased is required to send before the Ninth day of October 1913 next, by registered mail addressed to the undersigned, his name and address and the full particulars of his claim or interest, and a statement of his account and the nature of the security (if any) held by him.
After the said last mentioned date the Administrator will proceed with the distribution of the estate having regard to those claims only of which he shall have had notice.
Dated at Cranbrook this 4th day of September, 1913.
J. A. ARNOLD,
36-2t Official Administrator.

MADAM LAVAL'S
Cotton Root Compound Tablets
A RELIABLE REGULATOR
These Pills are compounded with the greatest care from the most reliable remedies known to science; such as are being used with much success by the most celebrated physicians known.
They are a specific for the distressing disorders *to which the female constitution is liable.*
Price $2 a box. No. 2 (much stronger) $3 a box. Sold at all drug stores, or by mail from The Laval Drug Co., St. Catharines, Ont.

OVER 66 YEARS' EXPERIENCE
PATENTS
TRADE MARKS
DESIGNS
COPYRIGHTS &c.
Anyone sending a sketch and description may quickly ascertain our opinion free whether an invention is probably patentable. Communications strictly confidential. HANDBOOK on Patents sent free. Oldest agency for securing patents.
Patents taken through Munn & Co. receive *special notice*, without charge, in the
Scientific American.
A handsomely illustrated weekly. Largest circulation of any scientific journal. Terms for Canada, $3.75 a year, postage prepaid. Sold by all newsdealers.
MUNN & Co. 361 Broadway, New York
Branch Office, 625 F St., Washington, D. C.

Corporation of the City of Cranbrook

COURT OF REVISION

NOTICE IS HEREBY GIVEN that a Court of Revision for the purpose of revising and correcting the Assessment Roll of the City of Cranbrook and the Cranbrook School District will be held on Tuesday, September 30th., 1913, at the hour of 10:30 a.m. (local time) in the Municipal Buildings, Norbury Avenue, Cranbrook, B.C. Objections to the said Assessment Roll must be made in writing and delivered to the Assessor, at least ten (10) days before the sitting of the Court of Revision.
Cranbrook, B.C., August 12th, 1913.
THOMAS M. ROBERTS,
33-4t Assessor

CRANBROOK LAND DISTRICT
District of South-East Kootenay
TAKE NOTICE that I, Thomas Christian, Contractor, intend thirty days after date to apply to the Minister of Lands for permission to purchase the following described land:—
Commencing at a post planted on the East Bank of the Moyie River, near the southeast corner of Lot 10106, thence east 20 chains, thence south 40 chains, thence west 20 chains, thence north 40 chains to the point of commencement.
Dated August 18th, 1913.
THOMAS CHRISTIAN
Locator
34-9t A. B. Grace, Agent

THE
Cranbrook Brewing Co. Ltd.
Are now Ready to Furnish
Beer & Porter
Made only from the Choicest of Hops and the Best Selected Barley
Patronize Home Industry
The Beer and Porter we make is alive with health and vigor
Cleanliness is a strict Virtue and we *insist upon it in the* manufacture of all our Beers
Phone 177 P.O. Box 264

BEALE & ELWELL
Have for sale some very choice residential and business lots in different parts of the City; also small tracts varying from one to five acres in extent.
Call and see them now before the rush comes.
37

Green's Repair Shop
T. F. Green is opening a shop for the repair of
Guns, Bicycles Motor Bicycles, Cash Registers
and opening safes and vault doors.
Mr. Green has fitted up the old Land Investment Co.'s office for this purpose.
37

Lumber Enquiry

Hon. W. R. Ross, Minister of Lands, Sits as Commission and Conducts Enquiry

on sawn lumber and all forest products throughout the whole Province at three per cent on the net amount of the invoice, after deducting transportation charges, for a period of ten years, and after that time, the the royalty be increased one per cent, making the royalty four per cent for an additional ten years.

In the event of this arrangement not being satisfactory to the Department, we wish to point out that the proposed enforcement of the British Columbia Rule in the Interior would be absolutely ruinous to the Lumber business and its attendant industries.

It is further the sense of this meeting that the Honorable Minister of Lands be asked to submit to the offices of the Mountain Lumber Manufacturers' Assoc ation, a draft of proposed legislation before such amendment is submitted to the legislature.

The Minister, in acknowledging these recommendations pointed out that it is by no means the intention of the government to assess taxation on an indusery which would seriously affect its existence. He never theless gave weight to his contention that additional revenue must be provided, and asked for suggestions as to how this might be brought about without increasing too much the burden now on the shoulders of the lumbermen.

Mr. Chester Staples presented some very interetting figures, comparing the Doyle Rule and the B.C. Rule, showing how difficult it would be for operators to saw out the amount of lumber scaled on the B.C. Rule. Mr. Staples illustrated that this difference favors small logs in the Doyle Rule, up to 21" in diameter, and favors large logs above 21": in diameter in the B.C. Rule. As the largest cut in the Interior consists of logs between 12" and 16" in diameter, the injustice of applying the B.C. Rules to logs in the Interior is very apparent.

Mr. Lund then gave a review of existing conditions in the lumber industry. He asserted that lumbermen fully appreciated the necessity for creating additional revenue but pointed out that the lumber industry should not be asked to bear the major portion of such an increase. Mr Lund asserted that in the past the lumber industry has provided the largest portion of revenue for the administration, and under existing conditions we encounter great difficulty to pay an additional revenue. He referred to the vast lumber producing capacity of Canadian Mills, such as the Coast, Mountains, Spruce and Pine, the limited market for this product, and the importations of lumber from the United States annually—all of which have been important factors in determining the net prices of lumber products. Mr Lund gave considerable weight to stability in royalty and rental charges, as financial assistance is difficult to secure if any doubt exists as to what the Government's intentions may be for the future. In conclusion Mr. Lund states that the only fair and equitable manner for the assessment of all taxes is on the actual value of the product to be taxed, and endorsed the resolution fully, recommending that royalty be assessed on a percentage basis of the actual selling price of lumber.

Mr. C. D. McNab next suggested that the percentage basis of taxation is most desirable, and submitted that a base of $14.00 might be taken to constitute a minimum sale price for assessment purposes.

Mr. F. W. Adolph then pointed out the desirability of assessing royalty on a percentage basis, and submitted some very interesting figures as to prices obtained in Ontario.

Mr. M. King, Mr. D. G. McPhail, Mr. H. N. Sereth and Mr. Malcolm McInnes all agreed with these contentions.

Mr. A. E. Watts called the attention of the Hon. Minister to the fact that lumbermen of the Interior were for once unanimously of the same opinion, and that is, that the Government should share in their prosperity and also in their adversity; for that reason it was suggested that the royalty payable to the Government should be based on the actual receipts or on the total value of the lumber shipped. This would be equitable to all parties concerned. The Government would in times of protperity have the revenue nearly doubled from the timber manufacturers. The three per cent mentioned was not an arbitrary suggestion, but one made for the consideration of the Government. The principle that dues should be paid on profits made was recognized in all the civilized countries of the world in the matter of taxation; that no doubt many difficulties had to be met and objections made by the Coast lumbermen who possessed much valuable timber in every respect than that of the Mountain regions where in many cities ten to twenty logs were needed to make a thousand feet of lumber, whereas, one log would make two to three thousand feet of lumber worth double the value owing to the great amount of clear lumber contained in the great logs; sometimes exceeding forty percent of upper grades, which under proper management would be worth $40.00 per thousand, as compared to $14.00 per thousand obtained by the Mountain operators. Besides, it must be taken into account that 20 or 30 logs to make one thousand feet cost us much more to transport to the mill than one log of Coast lumber which contains from two to three thousand feet.

At the Cost cheaper labor and lots of it could be easily obtained, supplies cost less, the Coast mill owners have the world for a market, we are restricted to one market—the nearby prairies, which have hitherto been taken from us by the importations of American lumber which exceeded 300,000,000 feet last year; that is to say, it supplied about one third of the consumption of lumber of our only available market, consequently knocked the bottom out of prices and we had to meet a ruinous competition, making it absolutely impossible for a majority of the mills to produce and sell goods at a profit and this is now followed by financial stringency never before experienced in the West.

Therefore, we consider that although the Government was entitled to a greater revenue the present time was inopportune to impose additional burdens on an already oppressed industry, which was the only one left in Canada without protection. That whilst we recognized the difficulties of obtaining protection, which we did not, intend pressing upon the Dominion Govesnment, we should have to rely on the Provincial Government to do all in their power to assist, or at least, not impose new burdens upon a languishing industry that could not stand it.

The Honorable W. R. Ross asked whether if the dues were reduced instead of increased would that assist the mills now closed down to open up again.

In reply Mr. Watts said "Certainly not." It would be a mere bagatelle, and pointed out that over production and foreign competition were really responsible for the unsatisfactory state of the lumber trade, and the over production from which the trade suffered was caused principally by the slaughtering of the lumber trade by huge concerns who had obtained scores of millions of British capital by fraud and false statements and in their attempts to make a showing and to meet the competition of American importations had ground the legitimate lumbermen who were trying to make an honest living, between the upper and lower millstones.

In making a comparison of prices obtained by millmen from 1904 to 1907, when supplies and labor cost less, Mr. Watts showed that lumbermen were today receiving eight to ten thousand dollars less per million feet for their lumber, and even at the low prices ruling very little business could be obtained. And what little business was done nothing but paper could be obtained, which had to be renewed from time to time.

The Hon. W. R. Ross asked what the future prospects for the lumber trade were, and how the lumbermen could show an increased revenue for the Government under the suggested method of collecting royalty if the prices obtained for lumber remained as at present.

In reply Mr. Watts stated that no doubt the lumber trade was at its lowest ebb. The turn of the tide must soon take place or the lumber business in the Interior would soon be extinct, and pointed out that owing to the fact that some of the big concerns were already practically out of existence, also that most of the available timber to transportation had already been exhausted, therefore prices would in the near future steadily rise in value, and the Government would reap the benefit if the suggested legislation was enacted.

The Hon. W. R. Ross asked if it would not be advisable to try the suggested method for a period of five years. Mr. Watts said that no doubt the lumbermen after consideration would welcome the trial. That if adopted it would reduce the great expenses of the forestry department, as the army of scalers and other officials could be dispensed with, and the Government could safely rest assured of receiving the full dues payable to the Department. In conclusion Mr. Watts said that as chairman of the meeting he had great pleasure in expressing the thanks of the association to the Honorable Minister for the kind and courteous manner he had dealt with the difficult problem. In reply the Hon. Mr. Ross replied he had met with a most pleasant reception, and suggested that a joint committee of Coast and Mountain lumbermen meet the officials of the forestry department and discuss the various questions after statistics had been prepared relating to the same.

137

Sale of Lands for unpaid delinquent taxes in the Fort Steele Assessment District, Province of British Columbia

I hereby give notice that, on Saturday, the 11th day of October, A.D., 1913, at the hour of ten o'clock in the forenoon, at the Court-house, Cranbrook, B.C., I shall offer for sale at public auction the lands in the list hereinafter set out, of the persons in the said list hereinafter set out for delinquent taxes unpaid by the said persons on the 31st December, A. D., 1912, and for interest, costs, and expenses, including the cost of advertising said sale if the total amount is not sooner paid.

THE LIST ABOVE MENTIONED

NAME OF PERSON ASSESSED	SHORT DESCRIPTION OF PROPERTY	DELIQUENT TAXES				
		Government tax	School tax	Interest to date of sale	Costs & Expenses	TOTAL
Brown, William F.	Subdivisions 8 and 11 of Lot 4589 Group One, Kootenay District, 202 acres	$ 25.20	$	$ 1.56	$2.00	$ 28.76
Oldland, Harry	Subdivision 17 of Lot 4589, Group One, Kootenay District 576.82 acres	52.00		4.16	2.00	58.16
Pugh and Livingston	Subdivision 22 of Lot 4589, Group One, Kootenay District, 320 acres	68.00		5.44	2.00	75.44
Brown, William F.	Subdivision 29 of Lot 4589, Group One, Kootenay District 1205 acres	72.00		3.60	2.00	77.60
Downs, F., and Hoover Estate	Subdivision 31 of Lot 4589, Group One, Kootenay District, 227 acres	5.15		.25	2.00	7.40
Leacey, William C.,	Subdivision 34 of Lot 4589, Group One, Kootenay District, 306.12 acres	12.24		.61	2.00	14.85
Ruh, Herman	Subdivision 40 of Lot 4589, Group One, Kootenay District, 160 acres	11.20		.56	2.00	13.76
Gorrie, Thomas,	Subdivision 41 of Lot 4589, Group One, Kootenay District, 100 acres	8.00		.40	2.00	10.40
Douglas, F. C.,	Subdivision 9 of Lot 4590, Group One, Kootenay District, 400 acres	47.60		4.34	2.00	53.94
Douglas, F. C., & Chapman, C. A.	Subdivision 13 of Lot 4590, Group One, Kootenay District, 240 acres	32.00		2.56	2.00	36.56
Henderson, George E.,	Subdivision 18 of Lot 4590, Group One, Kootenay District, 451.45 acres	108.80		8.70	2.00	119.50
Townsend, J. F.,	Subdivision 19 of Lot 4590, Group One, Kootenay District, 160 acres	9.40		.47	2.00	11.87
Leask, George R.,	Subdivision 15 of Lot 4591, Group One, Kootenay District, 639.92 acres	30.00		2.40	2.00	34.40
Leask, George R.,	Subdivision 16 of Lot 4591, Group One, Kootenay District 320.24 acres	16.00		1.28	2.00	19.28
Burton D. A., & Harris, C. K.,	Subdivision 19 of Lot 4591, Group One, Kootenay District, 1040.26 acres	195.60		15.65	2 00	213.25
Hilton, Charles	Subdivision 1 of Lot 4592, Group One, Kootenay District, 7.98 acres	4.00		.20	2.00	6.20
Laidlaw, Jas. T.,	Subdivision 57 of Lot 4592, Group One, Kootenay District 155.20 acres	24.00		1.20	2.00	27.20
Pugh and Livingston and the Columbia & Kootenay Railway & Navigation Company	Subdivisions 2, 5 to 14, Lot 367, Group One, Kootenay District, 1575 acres	392.80		31.42	2.00	426.22
Pugh and Livingston and the Columbia & Kootenay Railway & Navigation Company	Subdivisions 3, 6, 11, 12 and 13, Lot 360, Group One, Kootenay District, 800 acres	204.80		16.38	2.00	223.18
Pugh and Livingston and the Columbia & Kootenay Railway & Navigation Company	Subdivisions 4 and 5 of Lot 360, Group One, Kootenay District, 320 acres	51.20		4.10	2.00	57.30
Bardsley, George T.,	Subdivisions 7 and 8 of Lot 360, Group One, Kootenay District, 322.24 acres	8.00		.40	2.00	10.40
Pugh and Livingston and the Columbia & Kootenay Railway & Navigation Company	Subdivisions 10, 14 and 16 of Lot 360, Group One, Kootenay District, 480 acres	179.20		14.33	2.00	195.53
Pugh and Livingston and the Columbia & Kootenay Railway & Navigation Company	Subdivisions 1 and 8 of Lot 361, Group One, Kootenay District, 325 acres	61.80		4.95	2.00	68.75
Hoelzel, Mrs. F., and Pugh and Livingston	Subdivisions 2 to 7 of Lot 361, Group One, Kootenay District, 960 acres	153.60		12.29	2.00	167.89
Pugh and Livingston and the Columbia & Kootenay Railway & Navigation Company	Subdivision 9 of Lot 361, Group One, Kootenay District, 160 acres	51.20		4.10	2.00	57.30
Chatterton, Mrs. T.,	Subdivisions 10 11 and 14 of Lot 361, Group One, Kootenay District, 480 acres	25.00		2.00	2.00	29.00
Pugh and Livingston and the Columbia & Kootenay Railway & Navigation Company	Subdivisions 12 and 13 of Lot 361, Group One, Kootenay District, 320 acres	76.80		6.15	2.00	84.95
Pugh and Livingston and the Columbia & Kootenay Railway & Navigation Company	Subdivision 16 of Lot 361, Group One, Kootenay District, 160 acres	20.80		1.05	2.00	23.85
Schram, Roy	Subdivision 7 of Lot 354, Group One, Kootenay District, 160 acres	19.20		.96	2.00	22.16
Cook, C. W.	Subdivision 11 of Lot 354, Group One Kootenay District 160 acres	64.00		3.20	2.00	69.20
Hambleton, John	Subdivision 12 of Lot 354, Group One Kootenay District 160 acres	64.00		3.20	2.00	69.20
Pahl, Joseph,	Subdivision 1 of Lot 355, Group One Kootenay District 160 acres	64.00		3.20	2.00	69.20
Downs, F., and Hines, J. H.,	Subdivision 5 of Lot 355, Group One Kootenay District 160 acres	36.80		1.84	2.00	40.64
Kelly, David L., Estate of	Subdivisions 12 to 14 of Lot 355, Group One Kootenay District, 480 acres	45.00		2.25	2.00	49.25
Kelly, David L., Estate of	Subdivisions 3 to 6 and 11 to 14, Lot 356, Group One, Kootenay District, 1280 acres	153.60		7.68	2.00	163.28
Kelly, David L., Estate of	The east half of Lot 358, Group One Kootenay District 1280 acres	153.60		7.68	2.00	163.28
Pugh and Livingston	Subdivision 4 of Lot 358, Group One Kootenay District 206.15 acres	57.20		4.57	2.00	63.77
Kelly, David L., Estate of	Subdivision 4 of Lot 359, Group One Kootenay District 160 acres	19.20		.96	2.00	22.16
Pugh and Livingston	Subdivisions 5, 6, 11 to 16 of Lot 359, Group One, Kootenay District, 1280 acres	384.00		30.72	2.00	416.72
Pugh and Livingston	Subdivisions 7 and 8 of Lot 359, Group One, Kootenay District, 320 acres	16.00		1.28	2.00	19.28
Pugh and Livingston	Lot 6398, Group One, Kootenay District, 152 acres	5.00		.25	2.00	7.25
Pugh and Livingston	Lot 6410, Group One, Kootenay District, 44 acres	1.50		.08	2.00	3.58
Broadwood, L.	Lot 133, Group One, Kootenay District, 250 acres	12.50		.63	2.00	15.13
Ross Saskatoon Lumber Co., Ltd.	Lot 4140, Group One, Kootenay District, 126 acres	6.00		.48	2.00	8.48
Ross Saskatoon Lumber Co., Ltd.	Lot 4141, Group One, Kootenay District, 47 acres	3.00		.25	2.00	5.25
Ross Saskatoon Lumber Co., Ltd.	Lot 4261, Group One, Kootenay District, 273 acres	16.00		1.28	2.00	19.28
Pugh and Livingston	Lot 7755, Group One, Kootenay District, 320 acres	8.00		.40	2.00	10.40
Dilse, Mrs. Jessie and Elstone John	Lot 121, Group One, Kootenay District, 320 acres	9.00		.45	2.00	11.45
Ross Saskatoon Lumber Co., Ltd.	Lot 2244, Group One, Kootenay District, 359 acres	66.00		5.28	2.00	73.28
Lamb, Charles	Lot 3370, Group One, Kootenay District, 161 acres	16.00		.80	2.00	18.80
Pugh and Livingston	Subdivision 16 of Lot 319, Group One Kootenay District 160 acres	32.00		2.56	2.00	36.56
Pugh and Livingston	Subdivision 5 of Lot 320, Group One Kootenay District 960 acres	9.60		.48	2.00	12.08
Frost, W. M.	Subdivisions 12 to 14, of Lot 321, Group One, Kootenay District, 468.7 acres	20.00	14.00	1.70	2.00	37.70
Gibbons, James L.	Lot 6422, Group One, Kootenay District, 244 acres	5.00		.25	2.00	7.25
Gill, M. J.,	Lot 8744, Group One, Kootenay District, 160 acres	8.00		.64	2.00	10.64
Macdonald, Samuel	Lot 5268, Group One, Kootenay District, 39.6 acres	8.00		.40	2.00	10.40
Carrier, Frank	Lot 10100, Group One, Kootenay District, 119.28 acres	3.00		.15	2.00	5.15
Passmore, George A.	Lot 8443, Group One, Kootenay District, 47 acres	8.00		.64	2.00	10.64
Dalziel, Thomas	Lot 7226, Group One, Kootenay District, 48 acres	2.50		.13	2.00	4.63
Manners, Charles	Lot 8758, Group One, Kootenay District, 226.42 acres	14.00		.70	2.00	16.70
McIlure, H. H.	Lot 7817, Group One, Kootenay District, 88 acres	13.00		1.13	2.00	16.13
McIlure, H. H.	Lot 8914, Group One, Kootenay District, 160 acres	19.00		1.91	2.00	22.91
Nadeau, Oliver	Lot 8916, Group One, Kootenay District, 166.88 acres	4.50		.32	2.00	6.82
Jolliffe, Alfred	Lot 6437, Group One, Kootenay District, 163 acres	7.00		.35	2.00	9.35
Arnold, George	Lot 677, Group One, Kootenay District, 320 acres	8.00		.40	2.00	10.40
Thomas, Alpheus E.	Lot 7663, Group One, Kootenay District, 240 acres	25.00	35.00	3.00	2.00	65.00
Weber, Peter J.,	Lot 7032, Group One, Kootenay District, 48.94 acres	4.80		.24	2.00	7.04
Douglas, George	Lot 5806, Group One, Kootenay District, 160 acres	10.00		.80	2.00	12.80
Douglas, George	Lot 7018, Group One, Kootenay District, 165 acres	8.00		.64	2.00	10.64
Curtis, A. L.	Subdivision 2 of Lot 314, Group One Kootenay District 160 acres	64.0	5.50	3.48	2.00	74.98
Becker, O. E. A.	Subdivision 16 of Lot 314, Group One, Kootenay District, 160 acres	64.00	5.60	3.48	2.00	75.08
Fournier, John	Lot 1900, Group One, Kootenay District, 240 acres	18.0	10.00	2.18	2.00	32.18
Fournier, John	Lot 3055, Group One, Kootenay District, 160 acres	30.00	21.75	4.07	2.00	57.82
McDonald, A. A.	Lot 2970, Group One, Kootenay District, 317 acres	10.00		.50	2.00	12.50
McBean, Alexander and Jarvis J.,	Lot 3010, Group One, Kootenay District, 160 acres	32.00		2.56	2.00	36.56
McDonald, Alexander	Lot 3063, Group One, Kootenay District, 320 acres	25.0		1.25	2.00	28.25
Douglas, F. C.	Lot 3008, Group One, Kootenay District, 320 acres	20.00		1.60	2.00	23.60
Douglas, W. W.	Lot 4824, Group One, Kootenay District 160 acres	13.00		.95	2.00	15.95
Douglas, F. C.	Lot 4825, Group One, Kootenay District, 40 acres	3.25		.24	2.00	5.49
Douglas, W. W.	Lot 6671, Group One, Kootenay District, 315 acres	25.00		1.85	2.00	28.85
Arnold, Elizabeth	Lot 6204, Group One, Kootenay District 77 acres	2.50		.13	2.00	4.63
Hembury, C. R.	Subdivisions 5 and 6 of Lot 311, Group One, Kootenay District, 320 acres	64.00		3.20	2.00	69.20
Von Girsewald, Baron A.	Subdivision 9 of Lot 311, Group One Kootenay District 160 acres	44.80		2.24	2.00	49.04
Hembury, C. R.	Subdivision 16 of Lot 311, Group One, Kootenay District 160 acres	32.00		1.60	2.00	35.60
Hembury, C. R.	Subdivisions 3 to 6 and 11 of Lot 312, Group One, Kootenay District, 800 acres	160.00		8.00	2.00	170.00
Ferguson, J. A.	Lot 2320, Group One, Kootenay District, 110 acres	23.20		1.76	2.00	26.96
Black, Alexander and Hosmer Lumber Company, Ltd.	Lot 363, Group One, Kootenay District, 2090 acres	150.00	67.50	15.38	2.00	234.88
Svec, Anton	Lot 6251, Group One, Kootenay District 221 acres	13.50		.98	2.00	15.43
Wardrop, W. and Sparwood Lumber Company, Limited	Lot 6666, Group One, Kootenay District, 80 acres	8.00		.40	2.00	10.40
Wilson Creek Lumber Company Limited	Lot 7781, Group One, Kootenay District, 75 acres	8.00		.40	2.00	10.40
Fisher, George	Lot 8529, Group One, Kootenay District, 160 acres	10.50		.93	2.00	13.43
Macdonald, James A. Gzowski, Casimir, Foss, George O.	Lot 4144, Group One, Kootenay District, 320 acres	12.50	3.13	.78	2.00	18.41
Hembury, C. R. and Stringer, H. A.	Subdivision 3 of Lot 310, Group One, Kootenay District 160 acres	44.80	7.84	2.63	2.00	57.27
Robertson, J. N.	Subdivision 7 and 8, Lot 310 Group One, Kootenay District 320 acres	12.50	22.50	1.75	2.00	38.75
Hembury, C. R.	Subdivision 1 of Lot 340, Group One, Kootenay District, 160 acres	64.00	4.80	3.44	2.00	74.24
Tisdale, G. P.	Subdivisions 10, 11, 14, 15, of Lot 341, Group One, Kootenay District, 640 acres	32.00	19.20	2.56	2.00	55.76
Laidlaw, J. E. H.	Lot 7013, Group One, Kootenay District, 160 acres	48.00	3.70	2.58	2.00	56.28
Taylor, Lyman J.	Lot 8108, Group One, Kootenay District, 80 acres	6.00		.30	2.00	8.30
Myers, Jas. A. and R. C.	Lots 654, 655 and 656, Group One, Kootenay District, 824 acres	78.70		6.18	2.00	86.88
Myers, Jas. A. and R. C.	Lot 708, Group One, Kootenay District, 212 acres	18.10		1.32	2.00	21.42
McCallum, J. G.	Lot 9397, Group One, Kootenay District, 318 acres	16.00		.80	2.00	18.80
Birtch, H. E.,	Lot 264, Group One, Kootenay District, 1215 acres	60.00		3.00	2.00	65.00
Nelson, William	East 145 acres of Lot 6618, Group One, Kootenay District	7.25		.35	2.00	9.60
Grady, J. J.	Lot 8103, Group One, Kootenay District, 251 acres	70.00		3.50	2.00	75.50
Payzant, E. M.	Subdivision 9 of Lot 336, Group One, Kootenay District 160 acres	16.00		.80	2.00	18.80
Kent, John G.	Subdivision 14 of Lot 335, Group One, Kootenay District 160 acres	32.00		1.60	2.00	35.60
Breckenridge, Annie	Lot 8118, Group One, Kootenay District, 80 acres	24.00		1.68	2.00	27.68
Macdonell, Jas A., Gzowski, Casimir, and Foss, George O.	Lot 2316, Group One, Kootenay District, 622 acres	20.00		1.00	2.00	23 00
Macdonell, Jas A., Gzowski, Casimir, and Foss, George O.	Lot 2242, Group One, Kootenay District, 416 acres	12.50	3.13	.79	2.00	18.42
Neuendorp, Henry	Subdivision 10 of Lot 354, Group One, Kootenay District, 216.13 acres	43.20		2.16	2.00	47.36

N. A. WALLINGER
Deputy Assessor and Collector
Fort Steele Assessment District

CRANBROOK LAND DISTRICT
District of South East Kootenay

TAKE NOTICE that David William St. Eloi of Cranbrook, B.C., occupation farmer, intends to apply for permission to purchase the following described lands:—

Commencing at a post planted 160 chains north and 60 chains west of the north-west corner of Lot 9209 G. 1, Kootenay District, thence east 20 chains, thence south 40 chains, thence west 20 chains, thence north 40 chains to point of commencement, containing 80 acres more or less.

Date August 25th, 1913.

David William St. Eloi, Applicant

36-9t.

CRANBROOK LAND DISTRICT
District of South East Kootenay

TAKE NOTICE that Harry Northwood of Cranbrook, B.C., occupation butcher, intends to apply for permission to purchase the following described lands:—

Commencing at a post planted 120 chains north of the north-west corner of Lot 9209, Group One, Kootenay District, thence west 20 chains, thence south 40 chains, thence east 20 chains, thence north 40 chains, to place of commencement, containing eighty acres more or less.

Date September 3rd, 1913.

Harry Northwood, Applicant

36-9t. Alexander Lewis St. Eloi Agent

CRANBROOK LAND DISTRICT
District of South East Kootenay

TAKE NOTICE that Edward A. Hill of Cranbrook, occupation merchant, intends to apply for permission to purchase the following described lands:—

Commencing at a post planted 120 chains north of the north-west corner of Lot 9209, G. 1, Kootenay District, thence east 20 chains, thence south 40 chains, thence west 20 chains, thence north 40 chains to point of commencement, containing 80 acres more or less.

Date August 28th, 1913.

Edward A. Hill, Applicant

36-9t. Alexander Lewis St. Eloi Agent

CRANBROOK LAND DISTRICT
District of South East Kootenay

TAKE NOTICE that David Hopkins of Cranbrook, B.C., occupation railway Conductor, intends to apply for permission to purchase the following described lands:—

Commencing at a post planted 100 chains north and 20 chains east of the north-west corner of Lot 9209, Group One, Kootenay District, thence east 20 chains, thence south 40 chains, thence west 20 chains, thence north 40 chains to place of commencement, containing eighty acres more or less.

Date September 3rd, 1913.

David Hopkins, Applicant

36-9t. Alexander Lewis St. Eloi Agent

CRANBROOK LAND DISTRICT
District of South East Kootenay

TAKE NOTICE that Ernest South of Cranbrook, B.C., occupation barber, intends to apply for permission to purchase the following described lands:—

Commencing at a post planted 160 chains north and 60 chains west of the north-west corner of Lot 9209, Group One, Kootenay District, thence west 20 chains, thence south 40 chains, thence east 20 chains thence north 40 chains, to place of commencement, containing eighty acres, more or less.

Date September 3rd, 1913.

Ernest South, Applicant

36-9t. Alexander Lewis St. Eloi Agent

CRANBROOK LAND DISTRICT
District of South East Kootenay

TAKE NOTICE that Harry Rabichaud of Cranbrook, B.C., occupation railway conductor, intends to apply for permission to purchase the following described lands:—

Commencing at a post planted at the north-east corner of Lot 9210, Group One, Kootenay District, thence north 40 chains, thence west 40 chains, thence south 40 chains, thence east 40 chains to place of commencement, containing one hundred and sixty acres more or less.

Date September 3rd, 1913.

Harry Rabichaud, Applicant

36-9t. Alexander Lewis St. Eloi Agent

CRANBROOK LAND DISTRICT
District of South East Kootenay

TAKE NOTICE that Alexander Lewis St. Eloi, of Cranbrook, B.C., occupation woods foreman, intends to apply for permission to purchase the following described lands:—

Commencing at a post planted 160 chains north and 40 chains west of the north-west corner of Lot 9209, G. 1, Kootenay District, thence east 40 chains, thence south 40 chains, thence west 40 chains, thence north 40 chains to point of commencement, containing 160 acres more or less.

Date August 25th, 1913.

36-9t. Alexander Lewis St. Eloi Applicant

COAL AND PETROLEUM NOTICE

Notice is hereby given that 60 days after date, I intend to apply to the Minister of Lands for a licence to prospect for Coal and Petroleum over the following lands situate in the District of Southeast Kootenay, British Columbia, in Lot 4593:

Commencing at a post planted at or near the Southwest corner of Lot 7282, and being the Southeast corner post of Charles E. Webb's claim, thence North along the west line of Lot 7282 to the south line of Lot 8732, thence West along the south line of Lot 8732 to the East line of Lot 10069, thence South along the East line of Lot 10069 and along the East line of Lot 10071 to the North line of Lot 7284, thence East along the North line of Lot 7284 to the place of commencement.

Located this 17th day of July, 1913

CHARLES E WEBB, Locator

36-4t.

NEW HAVEN WRECKAGE BURNED DESPITE GOVERNMENT'S ORDERS

CLEARING THE WRECK AWAY

... criticism has been aroused because of the fact that despite the order issued from Washington to officials of the New York, New Haven and Hartford Railroad not to clear away evidence of the recent wreck of the White Mountain Express, almost every vestige of the horrible catastrophe was cleared away with the least possible delay. The photograph herewith shows workmen busily engaged in burning up and cleaning the debris from the tracks.

Is Your Home a "Financial Success"

The day-by-day problem of "living within the income" is the despair of some housewives—and a simple problem of good management with others.

The amount of the income does not always determine whether the problem shall be solved or not—for family "needs" have a way of adjusting themselves to family resources.

It is usually a question of whether the housewife has "a head for business," or whether she considers certain usual expenses inevitable.

It is a fortunate household whose "buyer" makes a business matter of it—buying wisely, opportunely, with a real knowledge of values, and an alert interest in the advertisements of the stores, which afford many opportunities for real economies.

When the buying for a household is entrusted to such a woman, that home will be "a financial success!"

Ford
THE UNIVERSAL CAR

Why own a car that you yourself cannot drive—and miss all the real fun of the going? There is health and joy-giving relaxation in Ford driving—because of the simplicity of the Ford mechanism—and the consequent ease of its control.

Think what these prices mean—for the car that has stood the test: Model T Runabout $600; Model T Touring Car $650; Model T Town Car $900—f. o. b. Walkerville, Ont., with all equipment. Get catalogue and full particulars from

The Hanson Garage

Complete line of Accessories, Parts and Supplies—Cars and Trucks for hire—All manner of repairs and vulcanizing done.

Norbury Ave. Cranbrook, B.C.

ANSWERED

"Whatever in the world persuaded ye to marry the widder Casey?"
"The widder Casey!"

WHY DELAYED

"What caused her to stop at the water jump? Was she afraid?"
"No, sir. She was thirsty!"

Strike on Finlay Creek

A. J. Miller was in town Wednesday and reported that a rich strike of gray copper and galena had recently been made on Finlay Creek.

Six claims have been located, and the surface showings indicate a ledge having a width of about 30 feet.

P. G. Duval, R. McNarth, J. Clements, J. Irvine, B. Rondeau, and A. J. Miller are the locators of the claims.

The claims are located on the south side of Finlay Creek, about 6 miles west of where Finlay Creek empties into the Kootenay.

As these locations are all made in what has been known as the Copper Belt, a considerable number of prospectors have already started for the new find. Samples of the ore indicates copper and galena, and that the ore from the surface showings is a concentrating proposition; but as little or no work has been done, and when depth is obtained, a large body of rich ore may be uncovered.

Through a printer's error in a job office, the streets of The Hague were recently placarded with the following announcement:

"Programme of the Univertal Peace Congress."

"A gala representation each day of three hundred animals—Cycling and skating bears—Impressive groups of lions and tigers—A caravan of trained camels at liberty."

Many of the delegates were unwilling to believe this was a mistake.

CRANBROOK LAND DISTRICT

District of East Kootenay

TAKE NOTICE that William W. Richmond, of Traverse City, Mich., occupation Lumberman, intends to apply for permission to purchase the following described lands:—

Commencing at a post planted twenty chains west and eighty chains south of Mile post No. 3 on the 50th parallel, said post being the southwest corner of Timber Licence No. 16813, thence west 40 chains, thence south 20 chains, thence west 20 chains, thence north 60 chains, thence east 60 chains, thence south 40 chains to the place of commencement, containing 280 acres, more or less.

WILLIAM W. RICHMOND

Dated August 25th, 1913.

Geo. W. Brown, Agent

38-9t.

Waldo Notes

Miss Lottie Milne has gone to Saskatoon to visit her sister, Mrs. Merkely.

Mr. D. C. Marshall, who was with the Ross-Saskatoon Lumber Co., for over three years as accountant, has resigned to take a similiar position in Medicine Hat. He will be keenly missed in social and church circles for he was a soloist of no mean order and an excellent church worker.

Dr. Watt, of Elko, has been acting as locum tenens for Dr. Saunders for over a week in Baynes and Waldo.

Mrs. Dr. Saunders underwent a slight operation in Lethbridge. She is up and around again in good health.

Louis LaFontaine, who was so severely injured at Waldo early last week, died a day or so later in Cranbrook hospital.

Mrs. Lamont, of Creston, is a guest of Mr. and Mrs. F. Adolph, sr.

The Adolph Lumber Company have moved their logging camp down to Gateway. Logs are brought to the mill by means of the G.N.R.

Mrs. C. L. Cowan, wife of the Presbyterian minister, returns at the end of this week from Winnipeg. She was with Mr. Cowan in Toronto on a holiday about three months ago when she was taken ill. She was hurried to Winnipeg and entered the hospital, and underwent three serious operations. Her mother, Mrs. R. J. Waddell will accompany her and stay in Waldo during her daughter's convalesence.

Mr. D. McNab and wife have arrived back from Calgary. He gives good reports of business on the prairie.

Mr. A. Beattie, the expert chicken fancier, has sent a large number of chickens to exhibit at the Cranbrook Fair. Friends wish him the luck of former years. The Rev. Mr. Madden, and other fruit farmers also expert a few prizes from the generous judges.

Mr. and Mrs. Hales H. Ross have returned from Swift Current.

Lumber shipments are improving in this locality as the market progresses on the prairie. The Ross-Saskatoon planning mill has been started again to supply the increasing demands.

Mr. J. Ross and wife, and Mr. H. Griffith and wife intend motoring to the Fair.

A Great Record

The Borden Government has been in power for nearly two years, and it can look back on a number of things well done in the interests of the Canadian people. The farmers have reason to thank the administration, which directly aided them by the appropriations of millions towards fostering the science of agriculture. The days of Sidney Fisher with his theoretical philandering are over. Instead, there is help given in the direction it is needed most. Notwithstanding the fact that the Senate at the bidding of Laurier, twice destroyed the bill for the improvement of high ways, good roads are bound to come, and come by the efforts of the present government to give to the people of the rural districts this much desired boon. The Senate cannot forever block legislation in the interests of the people as a whole. Then the government can look back upon its efforts to save the self respect of the people by aiding the motherland in the matter of naval defence, with a feeling of confidence that in its naval bill it sought to give that assistance in the manner mapped out by the British Admiralty as being of the greatest usefulness. No amount of specious reasoning on the part of Laurier and his friends can disguise the fact that the people of this dominion, are not only ready, but anxious to play the part of manliness, instead of childishness. The administration of the various departments of the public service has been along safe and sane lines. The welfare of the people has been the aim of the Premier and his colleagues, and all is well.

The long expected railway from Golden to Fort Steele will be completed next year, and the high grade ores of the upper Columbia and Kootenay valleys will then be within reach of a market and smelters, and the necessary mining machinery being obtainable, the prospector and miner can go ahead and develop their properties.

Nationality

In these days when the question of nationality is so highly prized, it would be well if some definition could be made of what constitutes the perogative of any person saying he is a Canadian, an Australian, a New Zealander or an integral part of any particular country. We are only discussing this in its broadest sense for we know that in different nations there are different laws relating to citizenship. But in the British Empire, where so many parts of it are peopled by immigrants from other parts, the question very often is a perplexing one. In this Dominion for instance there are thousands of people who proclaim their nationality as that of the country of their birth, while there are thousands of others who though born elsewhere, are only too glad to call themselves Canadians. As long as they are loyal citizens the question is only one of viewpoint but at the same time it is one that sometimes gives rise to acrimonious discussion and for this reason might well be more clearly defined. Sometimes a person calls the land of his fathers his nation, sometimes the country of his birth; others are perfectly willing to be called after the country of their adoption. In South America an Englishman always remains an Englishman, but very often when he comes to Canada or goes to Australia he is proud to call himself after the new land.

A discussion on this subject gives rise to the thought of the slight basis upon which the names of great nations had their origin. We read in a volume called "Words and Places" that the name England was taken from the Angles who only colonized a small portion of the country. In the case of Scotland, the Angles, the Norwegians and the Cymric Celts severally constituted a larger element than the Scots, yet the latter, a conquering Irish Sept, which appears to have actually colonized only a portion of Argyle, has succeeded in bestowing its name upon the whole country. Then again, France takes its name from the Franks, a small German tribe which effected a very imperfect colonization of a portion of central France. Here are a few notable instances which go to show that Shakespeare was not very far astray when he deprecated the importance attached to names. According to Green, the historian, the origin of England was simply the fact that Englishmen dwelt in the land before the Danes and their word Ange (a meadow) happened to be thought of as a name for the country. Of all the names we know of that which seems to most clearly define the people who inhabit it is the United States. All other countries, as far as describing any distinceive nationality are misnamed.—Colonist.

Parcels Post

That Canada will have a parcels post service next January, which would be of immense benefit to the whole Dominion was the recent statement of Hon. L. P. Pelletier, Postmaster General. Last session it was announced that a system would be established but since then few details have leaked out. Under the direction of the minister, officials have been engaged in watching the American and English systems carefully so that initial mistakes could be avoided.

FOR ALL CANADA

The service will not be for one particular part of the Dominion but will extend from East to West. The different provinces will be used as zones.

SAVING TO CITIZENS

The Postmaster General said recently:

"The saving to private citizens will be enormous, the rates of course being much less than at present but the expense to the country will be largely increased. It will certainly be a great citizens' benefit."

SMOOTH RUNNING SYSTEM

When the system comes into vogue it will be a smooth running machine. The words used by the Postmaster General thus that he has the interests of the people at heart and that he will have to his credit the inauguration of the greatest postal measures of at least a generation.

There is every indication that ...

Dr. de Van's Female Pills
A reliable French regulator; never fails. These pills are exceedingly powerful in regulating the generative portion of the female system. Refuse all cheap imitations. Dr. de Van's are sold at $5 a box, or three for $10. Mailed to any address. The Scobell Drug Co., St. Catharines, Ont.

818

"Blue Worsted preferred". That's the best buy on the fall style market.

We have elegant English Blue Worsted Suits at $22.50, $25 and up.

FIT-REFORM

McCreery Bros.
Cranbrook, B. C.

MEMBERS OF AMERICAN BAR ASSOCIATION AT MONTREAL.

From left to right are seen Viscount Haldane and Chief Justice White, Robert L. Borden, Premier of Canada, and Maitre Labori, William H. Taft and Joseph H. Choate, Frank B. Kellogg and Charles J. Doherty, Attorney General of Canada, and Elihu Root in the distance.

They are on their way to Convocation Hall of the Royal Victoria College, where honorary degrees were conferred on several by McGill University.

Wah Sung Co.
Merchant Tailors
P. O. Box 641 Cranbrook, B. C.

Excellent Patterns and the Best of Cloths Always on Hand
First Class Cutter and Designer.
All the Newest Fashions can be made.
Satisfaction Guaranteed.

HEAD OFFICE - - - - - - CALGARY, Alta

Special This Week
Fresh
Killed
Veal

P. BURNS & CO. Ltd.
CRANBROOK, - B.C.

Our Ladies' Department

is becoming more popular every day. Every article is new and up-to-date and of an entirely dependable quality.

New goods are arriving daily, we have just placed on sale a large range of Fancy Stamped Linens.

FLOSSELLA ROYAL SILKS in all shades for working, also D.M.C. in all colors for Crocheting and Embroidering. We are very proud of our novelty department, it contains so many beautiful creations it would be impossible to enumerate them, and at very reasonable prices.

We carry a large range of White Satin Pumps which we can color to suit any costume. No charge for coloring.

THE FINK MERCANTILE CO. LTD.

LOOKING AT HARNESS

as an investment, isn't it better to buy the kind you know all about than to purchase it because the price sounds cheap? Buy your harness here where you can see it, handle it, test it. Remember also we are right here where you can get at us if the harness *doesn't prove just as represented.* Think that over.

W. M. PARK & CO.

Phone 109 Cranbrook, B.C. P.O. Box 443

JOHN G. MITCHELL

Taxidermist

Mounted **Game Heads** A Specialty

Send For Price List

Animals, Birds, Eish and Fur Mats

CALGARY - ALBERTA

P. O. Box 133

Local News

A Picture on the Wall is worth two in the drawers—KILBY FRAMES PICTURES.

J. M. Agnew, of Elko, was in town Thursday.

J. W. Ross, of Waldo, was in the city Thursday.

HINT FOR HORSEMEN.

"Yes, I'm going to part with the old mare. What could I sell her for, d ye think?"

"If she only had a hump ye could sell her for a camel."

C. W. Leslie of Nelson, was at the Cranbrook Thursday.

F. J. Gillispie, of Vancouver, was a guest at the Cranbrook Thursday.

M. J. Morgan, of Seattle, was in town Wednesday.

W. J. Lamson, of Athalmer, was in the city Wednesday.

H. A. Davis, of Wycliffe, was in town Wednesday.

D. E. Patmore, of Spokane, was in the city Wednesday.

G. H. Merrick, of Fernie, was in the city Wednesday.

O. B. Appleton of Proctor was in the city Wednesday.

A. Mc Donald and P. Conrad, of Manistee were in the city Tuesday.

H. S. Rogers of Fernie, was in the city Tuesday.

W. H. Wilmot, of Fernie, was at the Cranbrook Tuesday.

Dr. and Mrs Arthur, of Nelson, were Cranbrook visitors Tuesday.

H. S. Rogers, of Fernie, was in the city Tuesday on business.

R. B. Roberston of Spokane, was a guest at the Cranbrook Sunday last.

F. H. Knight of Midway, spent Sunday last in Cranbrook.

Mr. and Mrs. P. Lund of Wardner, spent Sunday last in Cranbrook.

H. Douglas and A. L. Mitchell of Bull River, were in town Monday.

Mr. and Mrs. G. H. Fergusson, of Vancouver, were in town this week.

J. Turner of Crows Nest was in town Tuesday.

O. S. Frizzell of Fernie, representing the Fernie-Ft. Steele Brewing Co was in the city Tuesday.

Mr. and Mrs. B. Lundeen and daughter of Marysville, were in town Thursday attending the big fair.

KILBY FRAMES PICTURES

Mrs. R. M. Reid of Creston, was in the city this week taking in the big Fair.

Mr. and Mrs. W. T. Fay, of Jefferson, Wis., were guests at the Cranbrook Wednesday.

Mrs. James Finlay leaves today for Maple Creek, where she will meet Mr. Finlay.

Mr. and Mrs. W. R. Marshall, of Calagry, were Cranbrook visitors Wednesday.

C. O. Rodgers, of Creston, was in the city this week attending the bi Cranbrook Fall Fair.

BRING YOUR OLD PIPE TO BOBS PLACE FOR REPAIRS

Mr. and Mrs. S. W. Ryckman returned this week from a holiday trip to points in California.

Mr. and Mrs. T. T. McVittie and Miss Galbraith, of Fort Steele were Cranbrook visitors Thursday.

Mrs. Fred Ege, Mrs. D. Evans and Mrs. H. R. McKay, of Kimberley, were Cranbrook visitors Thursday.

KILBY FRAMES PICTURES

J. C. King, R. J. McGuinness and C. A. McGuinness, of Wasa, were in town Thursday.

Mr. and Mrs. J. A. Smith, of Estevan, Sask., were Cranbrook visitors Thursday.

Mr. and Mrs. Grilling, of Lethbridge, were Cranbrook visitors Monday.

S. B. Frith, H. A. Arnold and W. B. Braddick, of Vancouver, were guests at the Cranbrook Tuesday.

F. Richardson, of Windermere, was registered at the Cranbrook Tuesday.

Mr. and Mrs. S. Rennock of Galloway, Malcolm McInnis of Crows Nest were in the city thisweek.

G. Watson of Fort Steele, district fire warden, was in the city Monday on official business.

CRANBROOK DRUGGIST DESERVES PRAISE

Beattie-Murphy Co. deserves praise from Cranbrook people for introducing here the simple buckthorn bark and glycerine mixture, known as Adler-i-ka. This simple German remedy first became famous by curing appendicitis and it has now been discovered that A SINGLE DOSE relieves sour stomach, gas on the stomach and constipation INSTANTLY. It's quick action is a big surprise to people. 43-1

C. J. McNabb, of Waldo, a prominent lumberman of that town was in the city Monday.

Judge G. H. Thompson held a sitting of the County Court in Cranbrook this week.

W. B. Macfarlane returned Tuesday from a business trip to Calgary.

Mr. and Mrs. Alex Taylor of Kimberley, were Cranbrook visitors on Sunday last.

Quite a few of our prominent citizens motored over to Spokane on Sunday last.

BRING YOUR OLD PIPE TO BOBS PLACE FOR REPAIRS

Mr. and Mrs. M. Quain were in the city last Saturday to spend several days in town. Tuesday they motored over to Windermere.

Messrs. A. B. Fenwick, R. L. T. Galbraith, and J. Walsh of Fort Steele, were at Cranbrook Monday on business.

The series of blockades experienced on the main line of the C.P.R. last week has been unparalled in the history of the company.

Mr. and Mrs. D. McFarlane and daughter Mamie left on Sunday last for Spokane where they will take in the big Interstate Fair.

E. D. Williams and J. B. Dakis, of Wycliffe, were in town Tuesday enroute home from a holiday trip to the prairie provinces.

J. M. Agnew of Elko, was in town Monday, attending a meeting of the Royal Commission appointed to hear testimony re the royalty on timber

Mrs. Agnes Reed, Lumsden Ave., will be "At Home" Friday, September 26th, and afterwards every first Wednerday of the month.

Mr. and Mrs. Robt. Taylor and children will leave next week on a three months holiday trip to points in Ontario.

KILBY FRAMES PICTURES

Mr. and Mrs. F. T. Young, of Invermere, and F. M. Young, of Fort Steele, were Cranbrook visitors Wednesday.

At the Auditorium tonight the following drama will be played "The Woman Next Door." Popular Prices.

Mrs. R. A. Kimpton, Miss McPherson and Vaugha Kimpton motored in from Winderemere on Wednesday, to Cranbrook for the purpose of attending the Fair.

At the Edison Theatre will be shown the following two reel feature entitled "A Fair Exchange" "Betty's Bandit" "Lieut. Darley and the Labor Riot."

Mr. and Mrs. W. Bradley left the Old Country on Thursday the 18th, after spending a three months vacation. The are expected to arrive in the city in about two weeks time.

KILBY FRAMES PICTURES

At Fort Steele a large Gravity Plant has been installed. The Vancouver Municipal Construction Co., are the contractors. Further particulars will be announced later.

A. E. Watts, of Wattsburg, was in the city Monday attending a sitting of the Royal Commission appointed to hear evidence regarding Royalty on Timber.

WENT UP IN SMOKE

"He was an old flame of mine."

"Indeed?"

Yes, but he flared up one day and went out."

Soft dirt on Norbury avenue was the cause of the stalling of the big steam roller on Tuesday. It was several hours before the big machine worked itself free.

On Thursday and Friday of this week the Golden Agricultural Association held its annual fair. There was a large attendance; the exhibits being excellent.

KILBY FRAMES PICTURES

Leask and Johnson have removed their mill from Mayook to Four-Mile Creek, near Fort Steele, where they will have a two year cut of fine merchantable timber.

Simon, a Kootenay Indian, was up before Judge Ryan Tuesday charged with being drunk. He was found guilty of the charge and was fined $20. and costs.

Hon. W. R. Ross, minister of lands was in the city Monday holding a meeting and taking evidence, on a royal commission appointed to enquire into the conditions of land and timber held in thedistrict.

There is a good attendance at the High School, as well as the public schools of Cranbrook, the necessary repairs to the building and grounds have been made and everything has been done to make the buildings comfortable for the winter session.

The store of the Cranbrook Trading Company was entered on Sunday evening by burglars, who forced an entrance by prying open a window. The office was entered and an attempt made to open the safe. The knob that is used to throw back the bolts and open the door, was broken. No other damage was done, the burglars, evidently, being frightened away.

Mrs. Whebell, who has been visiting at the Coast for some time, is expected to arrive home on Tuesday.

Mr. and Mrs. Joseph Woodman entertained a few of their friends at their residence, Burwell Ave., on the evening of Tuesday, September 16th. The entertainment took the form of a soiree for which Mr Halsall's orchestra supplied the music. A short but capital programme of songs, choruses, etc., were nicely rendered by some of the guests. A dainty lunchwas served after which the party dispersed with many thanks to host and hostess for the pleasant evening spent.

KILBY FRAMES PICTURES

Readers! We wish to call your attention to a song now on sale in the Beattie-Murphy Drug Store, the words of which are by a Cranbrook composer and one who is not an amateur. Mr. Brown had the honor of making the acquaintence of Madame Melba, when in Australia a few yeart ago, and that famous singer took a liking to and made a great success of his song entitled "Farewell My Own, My All." And one entitled "Day-Dreams" is meeting with great success just now in the Antipodes.

W. W. KILBY
PRACTICAL PICTURE FRAMER
ARMSTRONG AVENUE
P. O. Box 802 Cranbrook, B.C

The Wife's Pride

is a nice set of Silverware for her table. Good silver always makes a fine impession at the dinner or luncheon. It adds zest to the appetite and indicates refined tastes. We can save you money in solid silver or silver-plated ware of the best quality. There are novelties in designs and every piece is most artistically finished.

RAWORTH BROS
Jewelers & Opticians

Competition Results

We have judged the following as the best two essays for the Cups and Saucers Competition:—

Dear Sir:—In last week's "Prospector" I see you are offering a prize for the best seasons why parents should buy their heating stoves at PARKS & CO. My daddy always buys his stoves at Parks' so I thought I would ask him why, and then try for the prize. He says when he goes to Parks' he is always treated with every courtesy. The Parks keeps reliable makes of stoves, and when you want one and get it there, you are sure it is a good one He says that is sufficient reason for buying stoves from F. Parks & Co.—Yours truly,

Dorothy Reed.

Dear Mr. Parks: I would like to win some of the cups and saucers, and can think of one good reason why people should buy their stoves from you: My daddy does your delivering and always does it promptly. Hoping to get a prize, —Yours truly,

Helen Worden.

If the young ladies will call at our store, they will receive their prizes.

F. Parks & Co.

Hardware and House Furnishings

CRANBROOK, - B. C.

English Church

Rev. E. P. Flewelling Rector

Holy Communion at 8:00 a.m.
Matins and Holy Communion 11:00
Evening with special address 7:30
The seats in Christ Church are free

Strikes at White Slave Traffic

The work of Hon. C. J. Doherty, Minister of Justice, in his framing of the amendments to the criminal code for the protection of women and for the suppression of white slavery is receiving the widespread approval of all moral reformers throughout the Dominion. The new amendments have just gone into force and, the new sections dealing with the suppression of white slavery are being commended. Such a well-known moral reform worker as Rev. Dr. J. G. Shearer, secretary of the Dominion Social Moral Reform Council says that the amendments are the best that appear on the statute books of any country.

BEST FROM BOTH

They were more stringent that the British law of 1912 or the United States Federal Laws. "When the proposed amendments were drawn," said Dr. Shearer, "we had the Imperial law and the Mann White SlaveAct before us, and I am glad to say that the Government has incorporated in the revision the strongest features of the, two."

IMPORTANT PROVISIONS

A most sweeping change refers to men found in disorderly houses. Such men will be considered frequenters unless they can justify their presence there. Deserting husbands will be liable to crimimal prosecution instead of civil action, and volunteer or amateur detective operation will be stopped. Another section will permit the punishment of men who have lived by the white slave traffic and who have gone free when the women have been imprisoned.

WAY IT AFFECTS 'EM.

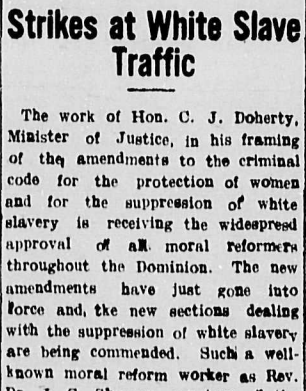

"Doesn't that exquisite music make one think of divine things, *Miss Ethel?*"

"Yes. I can't help thinking of a hat I saw to-day that was simply heavenly!"

SENATE BLOCKED THESE

There might have been other amendments passed had it not been for the action of the Senate. An amendment making employers criminally liable for offences against their women employees was rejected by the Senate. At present the law makes employers liable for offences against girls under 21 years ;"in any shop, workshop, store, mill or factory." That amendment was rejected by the Senate. "We cannot understand the Senate's action," remarked Mr. Shearer, "and the Social Service Council is about ready to join the Government in a movement for the abolition of the Senate."

STOP WIFE DESERTION

Wives will be better guarded from desertion by their husbands under the new amendments. It is now only necessary to prove that a wife and children are in necessitous circumstances to secure conviction against the husband.

It is comforting to those desirous that a young nation should be built upon strong foundations, to see strong measures of moral reform pass into the statute books. It is a sign of a healthy minded government and people.

Will be On Time

The following communication is of public interest and was handed to us for publication by Mr. Aschle Raworth, of Raworth Bros.

Ottawa, Sept 9, 1913.

Messrs. Raworth Bros.,
Jewellers, Cranbrook, B.C,
Gentlemen.

A tower clock has been ordered for the Public Building at Cranbrook, and is now in the course of transit, and your name has been given to install the same.

The clock is addressed to the caretaker of the Public Building, and when it arrives, I have asked him to notify Mr. Henderson, our resident architect at Victoria, who has been informed that your firm is to install the clock, and he will give all the necessary instructions regarding the same.

Yours Truly,
D. Emont,
Chief Architect.

Boost for the City

The 'Rexall Store'

The Store with a Reputation

KOOTENAY'S GREATEST DRUG & BOOK STORE

The **Beattie - Murphy Co., Ltd.**

"Where It Pays to Deal"

Cranbrook - B. C.

For Sale!

Away below value—82 acres of land, very close to Fort Steele, suitable for Market Garden or Dairy. $35.00 per acre, Good Terms. Apply to owner.

D. V. LEWIS
Calgary, Alta.
Gen. Del. 36-4t

For Sale Rents & Wants

WANTED—A general servant. Apply Mrs. H. Darling. 36

TO-LET—Office on Norbury Avenue. —Apply to Beale & Elwell.

WANTED—A waitress at once, apply the Canadian Restaurant, City. Apply care Prospector 2t

TO RENT—Safety Deposit Boxes at nominal prices. See Beale & Elwell.

FOR SALE—Ladies side saddle, almost new, cheap for cash. Enquire at Prospector Office. 37tf.

ROOMERS! WANTED—Gentlemen preferred. Apply Prospector. —301.

WANTED—Plain Sewing by day or piecework. Apply Miss Lumley Royal Hotel, Cranbrook. *38-1t

FOR SALE—Office furniture and furnishings, including safe, cabinets, counters etc.—Apply to Beale & Elwell.

WANTED—A Young Girl, attending school, to look after three small children between the hours of 4 & 8 p.m. Apply to Mrs. Darling Lumsden Ave.

FOR SALE—Lodging House, suitable for boarding house, located over Manning's store. For further information enquire of W. M. Erler, over Manning's store. tf.

FOR SALE—Having to go away this Fall, will sell at a bargain the best improved five acres in B.C., for chicken ranch, 5 minutes walk from Post Office. No reasonable offer refused; will accept unimproved lot in the city or outside acreage as part payment, it wants to be seen to be appreciated. Geo A. Martin, Box 257, city. 36-1t.

BUY—Beale & Elwell will buy

2000 McGillivray Coal	@	13¢
1000 International Coal		36
1000 Snowstorm		30
1000 Rambler Cariboo		25¢
3 Consolidated Smelter		75.00

Presbyterian Church

Pastor—
Rev. W. Kelman Thomson

Morning services at 11 a.m.
Presbyterian Church.
Morning subject: "A Study in Old Testament Characters—"Job, the Patient."
Miss Collings will sing a solo.
S.S. and Bible Class at 3.00 p.m.
Evening services at 7.30 p.m.
Evening subject: Christ in the New Times—"Christ and Democracy"
Anthem by Choir.

Baptist Church

Pastor:—
Rev. O. E. KENDALL

Sunday morning service at 11 a.m.
Sunday School at 12:15 noon.
Evening Gospel service at 7:30 p.m.

Methodist Church

Pastor—
Rev. W. Elson Dunham

Tomorrow will be Harvest Home Sunday. The Church will be suitably decorated with the grains and fruits of the field. Special music will be rendered at both services.

Morning subject: "The Divine Guidance"—A plea for Courage and Optimism.

Sunday Services: The pastor will preach at 11:00 a.m. and 7:30 p.m.

Evening subject: "The Harvest of the Soul."

Onward Bible Class meets every Sunday afternoon at 3 o'clock.

All are cordially invited.

Thanksgiving Services of very special character will be conducted in the Citadel on Sunday at 3 and 8 p.m.

Monday evening a service of Song will be rendered, at the close of which a sale of fruit and vegetables will be conducted. The Citadel is being specially decorated for these services. A hearty invitation is extended to all to attend these meetings.