LEGISLATIVE LIBRARY
JUN 13 1914
VICTORIA, B.C.

104

List Your Property with
Island Realty Co.
We Can Sell It

THE REVIEW

Have You Money to Invest,
See us; we Can Make You
Large Dividends
Island Realty Co.

VOL. 2 COURTENAY, B. C., THURSDAY JUNE 11, 1914 NO. 29

HOME

8 1-2 Acres in Courtenay

One Mile from Station; Good House and Barn, Fronting on Two Roads; Good Fresh Water Stream, all in good state of cultivation

This will make a lovely home for the man who is lucky enough to buy at

$4,500, Easy Terms

ISLAND REALTY CO'Y

P. L. ANDERTON, Manager

Phone 22 Courtenay, B. C.

HARDY & BISCOE

Real Estate and Insurance Agents
Auctioneers, Etc.

Phone 10 Courtenay

CORNER LOT

Double Corner Lot on Main Street, within two minutes walk of Post Office, Price $1,250

75 ACRES

with good house and outbuildings, etc., half mile of Sea Frontage. About 20 Acres under cultivation. Price $175 per acre. Terms one-fifth cash

BUY A HOME

On Easy Terms While Prices Are Low

THREE BARGAINS

5 Room House, on Lot and Half, $1,700
4 " " " " " " 1,400
5 " " " Large Lot 1,300

Well situated with good view, about five minutes walk from Post Office. Only a moderate cash payment required and balance at $15 per month

It's Just as Easy as Paying Rent

R. M. Allan

Real Estate Insurance

THE REVIEW

Give us your order for Letterheads, Billheads, Statements, Envelopes, Wedding Stationery, Etc.

LOCAL LINES

Victor Halliday is suffering with an abscess on the pupil of his right eye.

Don't forget the dance on July 1 in the Opera House. Cumberland Orchestra.

Mr. Shore, of Shore & Grant hotelkeepers, Victoria, was in town on Monday.

The crops all over the Island appear to be at least three weeks in advance of former years.

Born—at Sandwick, on June 8, at the home of Mrs. Marshall, to Mr. and Mrs. R. Surginor, a son.

Messrs. Isaac Davis, Harry Piercy, and Wm. Grieves, left for Texada Island to work on their claims.

Mr. Heisterman, of Robertson & Heisterman, Solicitors for the Waterworks Co., arrived by auto on Monday morning.

T. Sanderson, vegetable expert, of the Dept. of Agr., Victoria, was in the valley last Friday and Saturday, endeavoring to interest the farmers in growing vegetables for market.

At the meeting of the Comox Woman's Institute yesterday afternoon Mrs, Smith was appointed a delegate to attend the annual convention at Duncans on June 22 and 23.

The Department of Education established a public school at Royston on Monday with twenty pupils on the roll. The school trustees are Messrs. Cameron and Roy with Mr. Gathercole as secretary of the board.

A large black bear came out of the woods where a gang of men and a donkey engine were working on the Oyster River road on Friday last. He stood up on his hind legs took a look at the engine, and made off into the bush again. Mr. W. H. Hoff and his mate were within fifty yards of him, but by the time they had rushed to the wagon and got a rifle, bruin had gone.

Miss Blanchard wishes to announce that she has moved her dressmaking establishment into the Perez Block on Isabel Street, and is prepared to do all kinds of dressmaking and Ladies' tailoring, at reasonable prices. Fit and work guaranteed.

For Sale---Rhode Island Red eggs for hatching; new blood from the mainland. Bruce Towler, Cumberland Road.

To Rent—5 roomed house with basement, hot and cold water, modern conveniences. Apply J. R. Johnson. Courtenay Hotel.

T. D, Hind is closing out his Gent's Furnishings goods at 20 per cent off regular selling prices. Some of these lines are below manufacturers prices.

For Sale—Sixty-five acres in Happy Valley, will sell 20 or 45. Good first class soil, 500 fruit trees, 100 bearing. Good buildings. Apply box X Review office.

Do you want cordwood or poles cut with circular saw? If so call up Grimsley & Hodgkinson. Telephone 36, or enquire B. C. Investments. Wood delivered $4 per load.

Cumberland Steam Laundry For Sale—Buildings, boiler, engine, and machinery and all utensils. Good business will be sold at a bargain. Can be seen at any time. Price $1250. Liberal terms.

ST. JOHN'S SCHOOL
COURTENAY

Private Day School for Girls and Small Boys

Kindergarten hours from 10 to 12

Private Taition in Music, French and German

Half Term commences June 2

Miss M. King - Principal

Mr. Perriot left on Sunday's boat, to spend a few days at Victoria.

Mr. G. J. Hardy returned from a motor trip to Parksville and Alberni, on Sunday,

Misses Alice Gibbons and Effie Swanson have returned from a fortnights visit with relatives at Ladysmith.

A heavy frost came down from the mountain last Thursday night and did a lot of damage to potato tops and beans in various places throughout the Valley,

Chief Fishery Inspector Taylor, of Nanaimo, was in town last week and appointed Mr. Andrew Monroe temporary fishing inspector, in place of John Masson, deceased.

At the meeting of Tsolum Lodge K. of P., last Thurday evening, officers for the ensuing term were nominated. The lodge also decided to meet every second Thursday night instead of weekly as heretofore.

La Forest & Fortune, the Comox blacksmiths, have just installed a phone, no M 92.

Boyd's Shorthand College, Vancouver, are offering special reduced rates for the next two months. If interested, communicate with them.

There will be a building bee at the Courtenay Athletic grounds on Friday evening from 6 to 8, for the purpose of building a fence around the grounds. Everyone who can weild a hammer or saw is requested to attend.

The Board of Trade held their regular session on Thursday evening last. There was only a fair attendance of members present. The various standing committees reported progress, and other routine business disposed of,

Everitt Car For Hire

R. BOWRING
at Duncan & Birch Garage
Union Bay Road
Telephone 38 COURTENAY

B. S. Fenn begs to announce that he will return to Courtenay at the end of July and will open his Photographic Studio in the early part of August

H. H. M. BEADNELL

Courtenay Avenue is to be shortly opened up from the Union Bay Road to the Station. The cheapest and largest lots in Courtenay, 50 x 120, face on this street. Prices to be raised shortly. Now is the time to buy

Sea Frontage with Beautiful Sandy Beach

25 1-2 Acres, good land and most of it is easily cleared, on Kye Bay, road to property. Price for 14 days $135 per Acre. Terms, 1-3 Cash, balance in one and two years

Phone 24 Courtenay

WANTED !

Everybody to call and see our choice selection of Small Groceries, Biscuits, Candies, Etc. Also Hams and Bacon, Tobaccos and Cigars in large variety

All Fruits and Vegetables in Season

Nothing but the Best. Prices Right

SHEPHERD & HORNBY

Local Delivery Telephone 40

FIRE! FIRE! FIRE!

Is Your House Insured?
If Not, Why Not?

Call or telephone for rates in reliable companies

CHAS. G. CALLIN

Telephone 42 COURTENAY

You cannot afford brain-befogging headaches.

NA-DRU-CO Headache Wafers

stop them in quick time and clear your head. They do not contain either phenacetin, acetanilid, morphine, opium or any other dangerous drug. 25c. a box at your Druggist's. 181

NATIONAL DRUG AND CHEMICAL CO. OF CANADA, LIMITED.

Most Important of all

MAPLE LEAF LABEL

A food that is at once appetizing, nourishing and easy to digest.

Do you sometimes overlook this important purchase?

COWAN'S PERFECTION COCOA

238

Granaries That Increase Profits

are the ones that are right on your own farm. They are the kind that enable you to hold your grain, without storage charges or waste from rats or other rodents, until you can obtain the best prices. They are the kind that need no repairs and last a lifetime. They are the kind that

Are Built of Concrete

Concrete never wears out. It's the farmer's best grain insurance against loss from fire, rodents or any other cause.

"What the Farmer can do with Concrete" is the title of a free book that shows how you can build better buildings on the farm with concrete, and save money by the operation. Write for it today.

Farmer's Information Bureau
Canada Cement Company Limited
507 Herald Building, Montreal

"Why did they fire Duke Rhodes from the Order of the Sons of Rest?"
"Fer havin' water on the brain."

Constipation

is an enemy within the camp. It will undermine the strongest constitution and ruin the most vigorous health. It leads to indigestion, biliousness, impure blood, bad complexion, sick headaches, and is one of the most frequent causes of appendicitis. To neglect it is slow suicide. Dr. Morse's Indian Root Pills positively cure Constipation. They are entirely vegetable in composition and do not sicken, weaken or gripe. Preserve your health by taking

Dr. Morse's Indian Root Pills

Hoarse?

Denny—What is that rasping sound?

Benny—That's Grey filing a complaint.

Oil for Toothache—There is no pain so acute and distressing as toothache. When you have so unwelcome a visitor apply Dr. Thomas' Eclectric Oil according to directions and you will find immedate relief. It touches the nerve with soothing effect and the pain departs at once. That it will ease toothache is another fine quality of this Oil, showing the many uses it has.

Parent—What is your reason for wishing to marry my daughter.

Young Man—I have no reason, sir; I am in love.

Minard's Liniment Cures Dandruff.

A Pankhurst Home of the Future

Christabel Pankhurst has an idea that the home of the future, when women get the vote and have the upper hand, will be a kitchenless home. There will be no cooking to be done, no dish washing. Families will get their meals at restaurants and the women will be free to attend to the public duties which demand their attention. The idea is quite popular among women of a certain type.

A Sure Corrective of Flatulency.—When the undigested food lies in the stomach it throws off gases causing pains and oppression in the stomachic region. The belching or eructation of these gases is offensive and the only way to prevent them is to restore the stomach to proper action. Parmelee's Vegetable Pills will do this. Simple directions go with each packet and a course of them taken systematically is certain to effect a cure.

No Place Like Home

Teacher—When the prodigal son returned, Tommy, what did his father do?

Bright Boy—He nearly killed the fat calf.

SPRING IMPURITIES IN THE BLOOD

A Tonic Medicine is a Necessity at This Season

Dr. Williams' Pink Pills for Pale People are an all year round tonic, blood-builder and nerve-restorer. But they are especially valuable in the spring when the system is loaded with impurities as a result of the indoor life of the winter months. There is no other season when the blood is so much in need of purifying and enriching, and every dose of these pills helps to make new, rich, red blood. In the spring one feels weak and tired—Dr. Williams' Pink Pills give strength. In the spring the appetite is often poor—Dr. Williams' Pink Pills develop the appetite, tone the stomach and aid weak digestion. It is in the spring that poisons in the blood find an outlet in disfiguring pimples, eruptions and boils—Dr. Williams' Pink Pills speedily clear the skin because they go to the root of the trouble in the blood. In the spring anaemia, rheumatism, indigestion, neuralgia, erysipelas and many other troubles are most persistent because of poor, weak blood, and it is at this time when all nature takes on new life that the blood most seriously needs attention. Some people dose themselves with purgatives at this season, but these only further weaken themselves. A purgative merely gallops through the system, emptying the bowels, but it does not cure anything. On the other hand Dr. Williams' Pink Pills actually make new blood which reaches every nerve and organ in the body, bringing new strength, new health and vigor to weak, easily tired men, women and children. Try Dr. Williams' Pink Pills this spring—they will not disappoint you.

Sold by all medicine dealers or sent by mail at 50 cents a box or six boxes for $2.50 by The Dr. Williams' Medicine Co., Brockville, Ont.

No Time For Riddles

Excitable party at telephone—Hello! Who is this? Who is this, I say?

Man at Other End—Haven't got time to guess riddles. Tell yourself who you are.

Smiles

Usually show up with **Post Toasties.**

And why not, when the famous "toasties" flavor begins operations!

There's a deal of skill required in cooking and toasting these thin bits of corn so that every one of the millions of crinkly flakes has the delicious Toasties taste that invites one to call for more.

Post Toasties come in sealed packages---fresh, crisp and appetizing---

Ready to eat with cream or good milk, and a sprinkling of sugar if you like

Post Toasties

---sold by Grocers.

Canadian Postum Cereal Co., Ltd., Windsor, Ont.

SPOHN'S DISTEMPER CURE

WORMS

"Wormy," that's what's the matter of 'em. Stomach and intestinal worms. Nearly as bad as distemper. Cost you too much to feed 'em. Look bad—are bad. Don't physic 'em to death. Spohn's Cure will remove the worms, improve the appetite, and tone 'em up all round and don't "physic." Acts on glands and blood. Full directions with each bottle, and sold by all druggists.

SPOHN MEDICAL CO., Chemists, Goshen, Indiana, U.S.A.

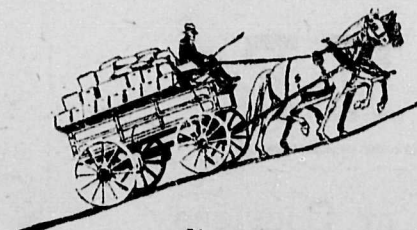

No need of a Tow

If you grease your wheels with

Mica Axle Grease

It lightens the load and saves wear and tear.

There's Mica in it, that's why.

THE IMPERIAL OIL CO., Limited

Winnipeg Calgary Regina
Edmonton Saskatoon Vancouver Toronto

Buy this oven-tested flour

Your oven will certainly produce more bread and better bread as a result of our oven test.

From each shipment of wheat delivered at our mills we take a ten-pound sample. It is ground into flour. We bake bread from this flour. If this bread is high in quality and large in quantity we use the shipment of wheat from which it came. Otherwise, we sell it.

The baking quality of flour sold under this name is therefore an exact certainty. Buy and benefit!

PURITY

"More Bread and Better Bread" and "Better Pastry Too" 877

FARMERS

Can always make sure of getting the highest prices for WHEAT, OATS, BARLEY and FLAX, by shipping their car lots to FORT WILLIAM AND PORT ARTHUR and having them sold on commission by

THOMPSON SONS AND COMPANY,
THE WELL-KNOWN FARMERS' AGENTS
ADDRESS 701-703 Y., GRAIN EXCHANGE, WINNIPEG

TETLEY'S TEA

Makes Better Tea and More of It

A Makeshift

Modest Suitor—I am going to marry your sister, Jimmy, but I know I am not good enough for her.

Candid Little Brother—That's what she says, but mamma's been telling her she can't do any better.

To Cure a Cold in One Day

Take LAXATIVE BROMO QUININE Tablets. Druggists refund money if it fails to cure. E. W. GROVE'S signature is on each box. 25c.

Benevolence

"Why does an automobile smell?"

"To safeguard the deaf and the blind."

BLACK LEG

LOSSES SURELY PREVENTED by Cutter's Blackleg Pills. Low-priced, fresh, reliable; preferred by Western stockmen because they protect where other vaccines fail. Write for booklet and testimonials.
10-dose pkge. Blackleg Pills $1.00
50-dose pkge. Blackleg Pills 4.00
Use any injector, but Cutter's best.
The superiority of Cutter products is due to over 15 years of specializing in vaccines and serums only.
Insist on Cutter's. If unobtainable, order direct.
THE CUTTER LABORATORY, Berkeley, California.

The largest roof span in the world is at St. Pancras station, London.

Minard's Liniment Cures Burns, etc.

Gold-filled teeth have been found in the jaws of skeletons exhumed in Pompeii.

A BRONCHIAL COUGH, PERHAPS WEAK THROAT · USE "CATARRHOZONE"---DEAD SURE CURE

Wonderful Success Reported in Thousands of Bad Cases

How many thousands are there who would gladly pay any sum to be cured of bronchitis or catarrh. Many could be cured if they would just use common sense in selecting their remedy.

Bronchitis of course is an inflammation of the bronchial tubes which were made for the passage of air alone, and neither the moisture of an atomizer nor the liquid of a cough syrup can get where the trouble really is. The diseased parts can only be reached by a remedy that can force its way through all the breathing organs. Doctors who have used "Catarrhozone" say it is the only rational cure for bronchitis. It cures by inhalation.

You breathe in its healing balsams, inhale its soothing antiseptic vapor and relief is immediate.

Simple to use, delightful and pleasant—nothing compares with Catarrhozone which is the cure of the day for all bronchial and throat troubles.

Mr. H. B. McLaughlan, the well-known representative of Parks and Blackwell, Toronto, says: "I have used Catarrhozone for years and can honestly say it is the only remedy that relieves me from a painful attack of Bronchial Catarrh. The inhaler for Catarrhozone is always in my pocket and I simply couldn't get along without it. I firmly believe Catarrhozone is a wonderful remedy."

Large size sufficient for two months' use, guaranteed, $1.00; small size, 50c; sample or trial size 25c. Sold by dealers everywhere.

CANADIANIZING THE FOREIGNER IN WEST

CITY OF CALGARY MAKES GOOD CITIZENS OUT OF THE NEW-COMERS

Civic Undertaking of Calgary in Teaching the Foreign Element of its Population, is Meeting With Marked Success—One Way to Make Good Canadian Citizens.

(By Charles Stokes)

The assimilation of the foreigner is one of the most interesting aspects of Canadian immigration. Canada receives an enormous immigration, of which approximately 25 per cent. is drawn from non-English speaking countries, and the mere attraction of these people to her shores is not the completion of her responsibilities. The advertising of Canada as a land of opportunity for all is not sufficient; there must be a hospitable welcome and a readiness to accept the newcomer, whatever nationality he represents and whatever ongue he speaks, as a man and a brother. Of his own part, the foreigner is generally in fullest sympathy with any attempt to absorb him into the social, moral and political atmosphere of the Dominion. But he comes from countries where vastly different systems of government have been in vogue; and to set the impress of Canadian ideals upon the heterogeneous mass of which he is a unit, it is sometimes necessary to reduce the foreigner, adult though he may be, to practically the status of a child and to start right from the beginning again. The principal obstacle to overcome is his ignorance of English. Once that is removed, he is not only enabled to make a better living, but can be taught the principles of citizenship.

An object lesson in the successful Canadianization of the foreigner was afforded the writer at the closing exercises of the special classes for foreigners conducted by the Calgary school board. Calgary may be called the metropolis of the westermost prairies, situated as it is a considerable distance from any other big centre in Western Canada, and because of the twenty-two hundred odd miles that stretch between it and the Atlantic seaboard, it does not receive very much immigration of the rather objectionable kind that is to be found in some eastern cities, but mostly of the progressive and educated type that is part of the march of civilization. Its foreign-born newcomers belong not to the black hand but the Universal Association of Workers. But despite the fact that the average is possessed of an education that might be called fairly good, a very great proportion cannot speak English; and it was to help these persons, male and female, that these classes were instituted three years ago.

I believe I am correct in stating that such classes, although now becoming common, were never taken up as a civic duty instead of a philanthropical task until Calgary entered the field. At some point English classes for foreigners had been started as part of religious schemes, but never apparently by any city itself. The classes (which are held at night and are intended for adults, not children) are conducted by the city of Calgary as a branch of its very liberal policy of technical education, and for administrative purposes come under the direction of the superintendent of technical education, Mr. T. B. Kidner. At the beginning of the first season, two classes were held; now there are eleven classes, with nine instructors, the attendance at which during the season just closed was no less than 407.

The classes are in five groups—firstly, for beginners, consisting of those who have been in the country under six months; secondly, for intermediate students, who have been in the country less than one year; third and fourth, advanced students; and lastly, a mixed class of students at various stages. The system used in imparting instruction is the "Berlitz," which, besides being very suitable for any person of even meagre education, is almost indispensable (lacking the use of Esperanto or some such universal medium of converse) in communicating with students of so many nationalities as this—Scandinavians, Slavs, Teutons, Latins, and so forth. In the Berlitz system, no other language is used but that which is being taught, and no translation is undertaken by the instructor. The speaking of English is the first effort and then successively reading and writing. In the intermediate group, interesting debates have been held and the keenest interest has been manifested in the discussion of such topics as prohibition, women's suffrage and the advantage or disadvantages of city life as compared with country life. That French, Dutch, German, Danish, Swedish and Austrians can be brought to such perfection that they can argue on controversial matters in a language which until a few months before had been unknown to all of them is, incidentally, a great achievement. In the advanced groups of the classes, a book on civics has been studied, and the students have acquired an introduction to a knowledge of the government of the city, the province of Alberta, the Dominion of Canada, and the British empire; until, as one student volunteered, from being unacquainted with English they had in a year been advanced to being able to read newspapers and to take interest in all political issues, from the tariff question to the local market problem.

The closing exercises were attended by a large number of people—the students themselves, the friends they had brought with them and who, not having attended the classes, sat goggle-eyed throughout the whole performance and the very commonplace English-speaking folks who came out of curiosity. Represented in the hall were (besides Canadians, British and Americans, Norwegians, Swedes, Danish, Dutch, Greeks, Italians, Austrians, Poles, Galicians, Ruthenians, and even one very beaming Chinaman. One of the classes had also amongst its members, an Eskimo from Northern Siberia. The presentation of prizes—dictionaries for the most proficient, copies of Marsh's "Story of Canada" for every student—which was possible by the generosity of the Calgary Canadian club, was after all the least important event. The most notable part was the programme performed by the students themselves — recitations, songs, speeches and papers. The excellence that was shown in every effort was perhaps the most convincing proof of the success attained.

RETAIN FREEDOM

Germany's Vexed Question in East Africa Under Review

A white paper dealing with the vexed question of "serfdom" in German East Africa has been drawn up by the governor of the protectorate in reply to a Reichstag resolution on desiring the abolition of serfdom by January 1, 1920. It has been the subject of much criticism in the budget committee from Socialist and Centre party deputies. It says that it would be a highly dangerous experiment to abolish the serfdom by a fixed date. The colonial secretary, Dr. Solf, fully agreed with this view, and was supported by the National Liberals. The resolution is extremely unlikely to take effect.

According to the German law, every native born after December, 1905, is free. The mild "serfdom" now existing in East Africa is a survival of tribal warfare and of the Arab conquests. In the days of the prosperous slave trade centred in Zanzibar the prisoners of war were sold to dealers and carried out of the country, but now that the trade has languished with the establishment of European rule the serfs remain and work in the country until they can purchase their freedom.

There are estimated to be at present about 185,000 serfs in German East Africa. Their numbers are rapidly dwindling and in fifteen years' time "serfdom" will, it is estimated, be extinct.

Results at Experimental Farms

For twenty-six years the Dominion Experimental farms have been experimenting with grain crops at the various farms and stations distributed over Canada, trying to learn which varieties give best results in the different provinces. Not only have the best known sorts produced at other places been grown side by side, but at the Central farm at Ottawa new varieties have been bred, and when found desirable, perpetuated and distributed to growers.

For the information of the Canadian farmer the more important results of the season of 1913 at the different farms have been put together in summarized form and issued in Bulletin No. 4. There are included in this some recommendations as to varieties to grow, and method of production to follow that should prove of great service to growers in all parts of Canada.

Referring to "Marquis" wheat which was bred at Ottawa, the bulletin says, "Marquis produces very large crops, has usually good straw, and is more resistant to rust than most of the common varieties." A large edition of this bulletin has been printed so that all who desire copies may secure them by applying to the Publications branch, Department of Agriculture at Ottawa.

Mathematical Genius at Cambridge

Cambridge is about to receive a model student. He is Mr. Ramanujam, an Indian mathematical genius, discovered by the Indian government.

Ramanujam, although a genius, lacks training and most of his solutions are reached by a flash of inspiration. He cannot demonstrate scientifically how he obtained them.

He will not read for a degree, as his general education is said to be weak, and it is desired that he should devote all his time to the development of his wonderful gifts. He will enter the university as an advanced student, and remain there for two years.

Limit Bag of Wild Ducks to 200 Birds

To limit the bag of wild ducks in one season to 200 birds was the decision arrived at by the fish and game committee of the Ontario legislature in regard to the bill of Dr. Anderson (South Essex), who sought to limit the number to 100. At the same time, Hon. J. O. Reaume, who presided, said he would apply to the federal government to prohibit the export of wild fowl out of the province. Dr. Anderson declared the intention of his bill was to stop pot-hunters who go in for the wholesale slaughter of the wild duck on tre St. Clair flats and at Rondeau park on Lake Erie

LINES TO BE BUILT DURING PRESENT YEAR

THE CONSTRUCTION PROGRAM OF THREE TRANSCONTINENTAL RAILWAYS

Work Mapped Cut Shows That Many Miles of New Branch Lines Will be Constructed—Many Miles of New Territory to be Served

This year's program of railway construction work in Manitoba, Alberta and Saskatchewan has now been definitely decided on. The Canadian Pacific Railway grading is being done on the 15 mile extension of the Moose Jaw southwest branch beyond Expanse. Steel will be laid on this in 1914. The C.P.R. are now calling for tenders for the grading of 25 miles which is a further extension of the line from Sterling East, which when completed will mean that the road projects 75 miles east from Sterling, Sask., and within 44 miles of the Weyburn west line. Steel however, may not be laid this year. This is the C.P.R.'s second alternative route from Winnipeg to Vancouver via the Crow's Nest Pass and the Kettle Valley route. The C.P.R. will do grading operations as follows: 72 miles on the Monitor-Kerrobert line, 25 miles Suffield south westerly; 87 miles on the line running west of Weyburn, 25 miles on a line running north westerly from Coronation and 126 miles on the line from Bassano easterly. The total lines under construction in Alberta is 206, in Saskatchewan River extending from and laying steel on the Expanse line, 15 miles.

Grand Trunk Pacific—The G.T.P. operations will be largely confined to the branch into Prince Albert from Young, Sask., and the track laying on the Brandon branch in Manitoba. The main line in British Columbia will be completed.

Canadian Northern Railway—Construction work will be done on the Peace River line from Onoway on the main line north westerly. There is also a line on the north side of the Saskatchewan river extending from Oliver to meet the branch running west from North Battleford. Work will be in progress on the Calgary-Lethbridge branch and on the Elrose to Alsask branch and Gravelburg-Swift Current line. There is also the extension of the Thunder Hill branch and the branch from Wroxton to Yorkton.

CROSS ATLANTIC IN 15 HOURS

Aviators Dream of Making Trip in Luxurious Aerial Pullman

The expressed opinion of Mr. Claude Grahame White that in twenty years it will be possible to cross the Atlantic in fifteen hours, travelling in a luxurious aerial Pullman with dining and sleeping facilities, has been endorsed by several well-known aviators.

Mr. C. B. Hucks, the first Englishman to loop the loop, however, goes so far as to prophesy that this milestone of progress in aeronautics would be passed within two years from now. He pointed out, in an interview, that a speed of 140 miles an hour had already been attained and recently a German airman succeeded in remaining in the air for over sixteen hours, and that a flight when sixteen persons were taken up was recently reported from St. Petersburg.

"Crossing the Atlantic," said Mr. Hucks, "will be exactly like looping the loop. First one man will do it, then perhaps some months will elapse before an attempt is made by a second man, and when the second man has been successful others will see that the feat is not the accomplishment of just one man, and a whole procession will follow."

American Wants Seat Among Lords

There is more than a probability that the question whether Lord Fairfax, as an American citizen, is debarred from sitting in the house of lords, will have to be decided shortly.

Lord Fairfax already more than once has been a candidate for one of the seats alloted in the house of lords to peers of Scotland, and is again to be a candidate at the next election, which cannot be long delayed.

On this occasion he likely will be successful in taking the late Earl of Leven's seat, but Fairfax's election will not decide the question as to whether he is eligible to take his seat, although it will force the matter to an issue.

Imported Their Church

A Ruthenian church, said to be the first church of its type on the American continent, was dedicated recently in Toronto by Bishop Budka of Winnipeg The building which is of basilisca type, dating back to the fifth century, was imoprted from Galicia. The total cost is about $40,000. Austrians and Poles form the membership of the church.

Japanese Prince For Oxford

To the ever-growing number of Oriental royalties who have been educated at Oxford or Cambridge of recent years will shortly have to be added the most interesting figure. This is the crown prince of Japan, who is to be sent to Oxford after the summer vacation. There are already two sons of the King of Siam at Oxford.

COAST DEFENCE TRAINS

French Have Designed Moveable Forts for Protection of Long Coast Line

An entire coast-defence battery mounted on railway trucks is the answer of French military authorities to the question of how to secure positive defense over long coast lines with economy. The advantages claimed for these mobile batteries are the economy in the preparation for the defence of any place, as the batteries on wheels cost less than permanent fixed batteries and can be sent to threatened points from places where they are not needed, the only expense being for laying the rails. Then, too, no coast-defence plans can be sold to the enemy, no photographs, or drawings stolen, for no permanent works indicate where the salient points of this defence are located. No special roads need be laid, for military railways can be used in time of peace for commercial purposes, and in war time, peaceful roads utilized for war purposes. The guns so far manufactured for this work are of howitzer pattern, and in 7.87-in., 6-in., and 4.7-in sizes. They are protected by turrets, and the ammunition cars are armored. An interesting feature of one car used in the French manoeuvres is an observation tower extending some 40 feet above the rail tops.

Suez Canal Deeepr

Announcement has just been made that the deepening of the Suez canal has been completed, and the waterway now has a depth of 29 feet for its entire length. Originally it was planned to give the canal a depth of 26¼ feet, and for years after it was completed this depth was maintained. Increase in the size of vessels routed through this short cut to the Orient made it necessary to deepen the cut, and dredging operations conducted in the early eighties added one foot to the depth. Six years ago the new finished undertaking was begun, and throughout the 100 miles of navigation from Port Said to Suez dredges have removed silt and sand, deepening the waterway to 29 feet. Already proposals are being considered for a further dredging, which will make the minimum depth thirty feet. The Panama canal, while but fifty miles long, cost nearly $300,000,000, as compared with the Suez expenditure of $96,500,000 for twice the distance. The Panama canal, however, is, 40 feet deep and 300 feet wide, while its eastern rival is considerably narrower, only 200 to 265 feet in width, and is a sea-level excavation mainly through sand.

REMOUNTS FOR WAR PURPOSES

New Scheme For Ranch on Land North of Medicine Hat

Hon. Colonel Sam Hughes has been empowered by the government to lease to the National Livestock Exchange, Limited, townships 20, 21 and 22, range 3, west of fourth Meridian, comprising 65,000 acres of the land lying sixty miles north of Medicine Hat and south of the Red Deer river, for the purpose of collecting and providing thereon half-bred cavalry remounts. The company will pay an annual rental of two cents per acre for the land. The terms of this lease are that the company shall produce halfbred dams remounts to the number of not less than 1,500 each year after 1916. The government of Canada is to have the horses raised by the exchange and the company must hold and mature until the age of three and a half years all horses which the minister of militia may desire for military purposes. The price to be paid by the minister is not to exceed the substantial sum of $250 per head.

It is further agreed that the war office of Great Britain may have preemption rights at the same price and terms in respect to such horses as remain after the minister has made his choice. The exchange ust have the right, however, to retain fifty fillies and fifty colts each year for breeding purposes.

Colonel Hughes submits that the lease will be in the interest of the public, as it is desired that every encouragement should be given for the production of horses for war purposes.

GOVERNMENT TO ACT

Saskatchewan Department Will be Selling Agents for Wool Growers

The Saskatchewan department of agriculture announces that during the present season it will act as a selling agency for wool-growers of the province. Shipments of wool may be made in carload lots, must be forwarded to Regina during June, and the commodity will be placed on the market free of charge to the farmer, who will, however, have to meet all expenses incidental to the shipment, local freight rates, and also grading. Among the deductions will be the cost of twine and sacks.

The department has decided to embark on this new policy in order to demonstrate the advantages to be derived from the production of the choicest quality of wool and from the marketing of wool in bulk, and also to encourage sheep-growing among grain farmers. During the winter months an exhaustive inquiry was instituted into the condition of the sheep industry, and it was discovered that there are in the province 600 owners of flocks ranging in size from one or two to ten thousand head.

A bulletin on the new policy will be sent to every wool-grower in the province.

PLANNING FOR A CANADIAN HIGHWAY

AN INTERPROVINCIAL HIGHWAY FROM THE ATLANTIC TO THE PACIFIC COAST

Scheme is Now Well Launched and Receiving Considerable Attention by Various Associations East and West Throughout the Dominion.

An inter-provincial highway, running from the Atlantic to the Pacific coast, is a scheme that is receiving considerable attention at the present time. Various associations have been organized with a view to bringing about the construction of this route, and its ultimate success now seems certain. This scheme was first mooted three or four years ago, and the possibilities were shown by the trip undertaken by H. J. Wilby. The outcome of the agitation in favor of this scheme was the organization of what has become known as the Dominion Highways association. This organization has gone to considerable expense in order to educate the people of Canada to the immense value of such an inter-provincial route.

As with all big schemes, public opinion moves but slowly, and where the scheme deserves merit, it usually gets it—it is only a question of time. The early endeavors of the Dominion Highways Association and various other bodies did not readily succeed, but the weight of their arguments is now being felt. Motorists especially are acknowledging the merits of the proposal, and this fact was no more clearly shown than when the Saskatchewan Motor League recently organized at Regina, took up as one of its first subjects, the proposal to have an interprovincial highway. The scheme was readily endorsed, and the views of this new league, which is representative of Saskatchewan, will be placed before the provincial government. There seems little doubt but that the Saskatchewan government will deal with the matter at its next session at Regina, as well as other provincial governments. The federal government already has the matter in hand.

The scheme in general provides for a road from coast to coast, travelling as near as possible in a straight line. It is not intended to have any wide deviations in order to pass through any particular city, the idea being to build roads from the various cities within reasonable distance to the interprovincial road.

The various motor leagues of Canada will cooperate with the leagues in the United States, as it will likely be necessary for the route to run south into the States before reaching Lake Superior, and again cross into Canada either at Detroit or Port Huron, from there continuing in as direct a line as possible to the eastern terminus on the Atlantic ocean. The route followed by Mr. Wilby in his pioneer trip required that he ship his automobile from Sault Ste. Marie to Fort William, and from there continue by road.

The Saskatchewan end of the scheme was fully discussed at the recent Motor League convention at Regina. One feature which has now been definitely decided is that the provincial government, the city of Regina and the city of Moose Jaw will co-operate in putting the highway between Regina and Moose Jaw in first class condition, and it is understood other municipalities will also co-operate with the provincial government in improving the interprovincial road throughout Saskatchewan. It is claimed that the tourist traffic over the road would be considerable.

The Saskatchewan portion of the inter-provincial road will probably be a continuation of the road which the Dominion government have under consideration. From the eastern boundary of the province to Swift Current the road is already in fairly good condition, considerable work having been done on it by both the municipal and provincial authorities. Repairs will have to be made at a few points in the eastern section of the road. This road in a general way will parallel the main line of the Canadian Pacific Railway. The road between Regina and Moose Jaw will be considerable improved as stated above, by the provincial government, and the cities of Regina and Moose Jaw.

From Swift Current to the Alberta boundary the road as outlined, is only problematical, as a great deal of work and expense will be involved in putting it in good condition.

Not only is it expected that the motor tourists will use this interprovincial road to a considerable extent, but it is expected that truck farming will also be encouraged.

40,000 FEET PER DAY

Quebec Board of Film Censors Are Kept Busy

Since it was inaugurated May 1st last year, the Quebec board of censors has examined over 2,000 miles of moving picture films, or enough to stretch across the country. An average length of film of about 40,000 feet is passed, rejected or purged of objectionable features every day. Only half the number of pictures condemned a year ago are banned now, showing an improvement in standard. Returns of approved and censored films are now exchanged with other Canadian boards of censor, who reciprocate with their returns

The Royal Bank of Canada

Incorporated 1869

Capital Paid Up $11,560,000 Reserve and Undivided Profits $13,000,000

A GENERAL BANKING BUSINESS TRANSACTED

DRAFTS ISSUED

Payable in all parts of the world

Special attention given to Savings Department and Transactions of Ordinary Banking Business by mail

COURTENAY BRANCH - R. H. HARDWICKE, Mgr.
CUMBERLAND BRANCH - D. M. MORRISON, Mgr.

The Courtenay Review

And Comox Valley Advocate
A Weekly Newspaper, Published at Courtenay, B. C.
N. H. BODEN, Editor and Proprietor
Subscription $1.50 per Year in Advance

THURSDAY, JUNE 11, 1914

Incorporation Commission

The enquiry into the merits of incorporation of Courtenay was opened,in the Board of Trade rooms on Tuesday morning by Commissioner Robertson.

The incorporationists were represented by Mr. McLean, of Victoria, while Mr. Heisterman appeared for the Waterworks Co. The Commissioner decided to hear the Incorporationists side of the case first, and Mr. McPhee was the first witness, who said that he was the registered owner of $64,000 worth of property in Courtenay, and was not afraid of the high tax bogey; had practically laid out the townsite, and always intended that the public utilities should belong to the people whenever they were needed, Dr. Crompton said that nearly all the opposition came from the Waterworks Company. He thought a water system from Millard's creek could be brought to town for $21,000, and that $32,000 would bring it from Brown's river, where plenty of water for electric power and light was reserved for Courtenay. He said that Courtenay was bound to grow. This is the logical point where coal and iron meet, and we would shortly have the river dredged, and be practically on the seaboard.

Bruce Fowler, secretary of the Board of Trade, produced a copy of the names of those who signed the petition against incorporation, when property qualifications only amounted to $76,000, out of a total of $474,000. He said the Waterworks Company and the hotelkeepers seemed to be the main opponents of incorporation.

Mr. P, L. Anderton came to Courtenay 3 years ago, no town then. The station is practically the centre of the townsite. No one has any idea of the good the dredging of the river will do.

Mr, Peterson also gave facts and figures why Courtenay should be incorporated. Messrs. Kerton and Johnston, of the Lake Trail, also spoke in favor of incorporation.

Mr. J, B, Holmes had signed both petitions, and was ashamed of himself, as he was a speculator and was out to make the most money at least expense.

For the opposition, Dr. Millard was the first witness. He said that Courtenay was too small for incorporation, which was another name for open town. There was less lawlessness in Courtenay than in any incorporated town to-day. Incorporation would increase the taxes from 6 to 12 times ; the area was too large, there were no more people here now than last year ; when agitation for incorporation began building ceased. The public health was good but the water was bad, well water was surface or came through blue clay contaminated with sulphur. Water was needed for fire protection: cost of construction would be about 32,000, also thought that if incorporation occurs Water Company should be reimbursed. Had taken up the water question to help Courenay, had subscribed for $500 stock, was willing to drop out for what it had cost to date.

O. H. Fechner said it cost him $2 per day to pump water for his hotel, water was needed for fire protection. The Pipe Co. had offered to take up all stock unsold and would agree to sell it back to the Company or residents of Courtenay at par within one year from date. If the town incorporated they should reimburse them for the time and money spent. He had spent about $190 plus 5 days at $10.per day.

R. M. Allan the secretary, said the members of the Co. were O. H. Fechner H. Morrison. H. Whirtle, R. M, Allan, Dr. Millard and the Canadian Pipe Line Co. The estimated cost of system completed, including 20 hydrants, 1000 feet of hose, and 2 reels was $38,720.27, estimated there would be a revenue of $370 per month, operating cost $150, leaving a net profit of $220 per month. Subscribers had paid 10 per cent, of their subscriptions.

Mr. Hill, of the Canada Pipe Co. said his company were out for profits. They would take stock for deferred payments. Thought a private company could build quicker and cheaper than a city,

Mr. J. R. Johnston was opposed to incorporation because it would raise the license and taxes on his hotel. He had no use for the water company's water, had plenty of his own. He had bought the land along the river on spec. and thought he had the best wharf site in town, even if he did pay $1000 an acre for it.

D. Kilpatrick was opposed to incorporation and was not particular whether the Water Company took his water record or not, it was worth the $4000 to him. Area too large, should have taken in more land on other side of the river.

Mrs. Lewis said she was opposed to Incorporation, she owned 3 houses ; the taxes were $3; thought they would be raised. Mr. Lewis owned the hotel and townsite and did not want to sell lots.

Alex Urquhart was also against Incorporation, his land was being used for growing potatoes, and was assessed at $500 per acre.

M. Perez and J. B. Holmes also spoke against Incorporation.

LAZO General Store

For Choice Family Groceries Boots and Shoes Dry Goods and Hardware

OUR MOTTO One Price to All THE LOWEST

Campbell's

Direct Importations at Manufacturers Prices of the following Staple Linen

Plain Circular Pillow Cotton

Plain and Twill Sheetings

White Cotton Turkish Towels

Striped Cotton Turkish Towels

White Cotton Honeycomb Towels

Crash Linen Towelling

Red Check Linen Glass Towelling

38-in Bleached Apron Linen

Black and Coloured Cotton Velveteen

Campbell's

CUMBERLAND

Store, Offices and Suite of Rooms To Let

We wish to announce that we have leased the Calhoun Block, situated on the main street, next The Royal Bank of Canada

This block contains two good stores with one suite of rooms aud a number of offices and are the best in Courtenay as they are all plastered, well lighted and ventilated and steam heated throughout with hot and cold water, baths, etc. One store will be occupied by the undersigned, the rest for rent

For particulars apply to

Loggie Bros. Phone 34

The Corner Store, Sandwick

First Class Groceries, Boot-, Shoes, Dry Goods, Hardware, Etc.

As in the past year we are always ready to attend promptly to your order whether it be small or large

Call and see us or ring up

Telephone 4

Parkin Bros. - Proprietors

LaForest & Fortune
General Blacksmiths
COMOX - B. C.
Telephone M 92

Canadian Fairbanks-Morse Engines and Pumping Outfits
Horseshoeing and Boat Irons a Specialty
Try our Excelsior Hoof Ointment
All Work Guaranteed

COURTENAY DYE WORKS

OLD ROYAL BANK BUILDING

Opening on Monday, June 15,

A Business that is very much needed in Courtenay

We are Expert Dyers and Cleaners

We Collect and Deliver Free. Distance No Object

W. H. Reckitt Phone 17 S. B. Woods

Wild Swans Nesting On The Flats

Two wild swans have been frequenting the Flats for the last six weeks and have been seen by quite a number of people. They are quite tame and can be approached within 30 yards. It is to be hoped that these birds will not be disturbed, next month is their breeding month and should they raise any young it is the intention of Game Warden Dawley to apply to the Chief Game Warden to have some of the young swans placed in some suitable water near the town. This has been done in several places before and the young birds became quite tame in a very short time. Warden Dawley would also remind gunmen there is a very heavy penalty for shooting swans during the close season.

At a meeting of the Executive of the Conservative Assn. held Monday last, Mr. Ed, Creech was nominated for the appointment as Fish Warden in the place of the late John Masson,

ROYSTON

OVERLOOKING COMOX HARBOUR

with its snow clad mountains in the back ground, sea and green fields in the foregrōund, it makes a picture worth painting

THE WHITE CITY

We do not sell to Asiatics

We asked you some months ago to watch it grow, which is now an assured fact. We have only

A Few Waterfrontage Lots

unsold, so if you want to spend a good time with your family this coming summer boating, bathing and fishing, do not delay seeing us. The youngsters do nothing but talk about Roy's Beach from the time they leave until they get back Ring up 36

British Columbia Investments Ltd.

HARRY IDIENS, Manager

PORT AUGUSTA HOTEL
Comox, B. C.
First-class Accommodation. Best Quality Wines Liquors and Cigars
R. McCuish, Prop.

Cumberland Hotel
Good Accomodation Cusine Excellen
Wm. Merryfield
Proprietor

The Courtenay Hotel
Every Convenience for Guests
The Central Hotel for Sportsmen
None but the BEST WINES an LIQUORS at the Bar
RATES REASONABLE
JOHN JOHNSTON, Prop.

T. T. GRIEVES
Builder & Contractor
Bungalow Specialist
Plans and Estimates Free
Box 124 Courtenay

For Sale Cheap
3 Second Hand Marine Engines. Also some used motor hull, row boats, skiffs, etc.
Batteries and Marine Supplies kept in stock
Courtenay Marine Construction Co.

C. E. Tildesley
B. C. L. S.
SURVEYS, DRAUGHTING DESCRIPTIONS for DEEDS
Apply at
Riverside Hotel, Courtenay

Express and Dray Stables
Stage meets all Boats
Telephone 29
Day or Night
Oscar W. Davis
JUDSON ST., COURTENAY

ELK HOTEL
Comox, B. C.
Best Meals North of Nanaimo
Choicest Liquors and Cigars
C. A. Martin, Prop.

Palace Livery & Feed Stable
Horses and Buggies for Hire at Reasonable Rates
We also attend to wood hauling
JAS. CAIRNS & SON
Proprietors
Courtenay Phone 25

COMOX

The funeral of the late John Edwin Ryan, aged 10 years and 9 days, son of Mr. and Mrs. D. Ryan, took place on Thursday afternoon last, and was largly attended by sympathizing friends and neighbors there being 39 vehicles in line. The floral offerings were many and included the following:

Mr. and Mrs. W R. Robb, cross; Mr. and Mrs. Jas Carthew boquet, John Hoiles wreath, School Children cross, boquet, Mrs. Wilcox boquet, Mr. and Mrs. Fraser spray, Mr. and Mrs. Martin spray, Mr. and Mrs. Moore spray, Mr. and Mrs. P. Smith wreath, Mrs. Lee spray, Mr. and Mrs. R Stuart spray, Mr. and Mrs. Ardley and family, globe; Mr. and Mrs. Mikoto wreath. Mr. and Mrs. McKenzie boquet, Mrs. Leonard Davis spray, Mrs. P. Downey and family, cross; Mr. and Mrs. Cyril Piercy cross, Mr. and Mrs. P. Whelan boquet, Mr. and Mrs. Fred Cliffe cross, A. E. Hornell spray, Mrs. M. Higgins wreath, Mrs. Helen boquet, Mr. and Mrs. McKenzie boquet, Mr. and Mrs. Ball boquet Grace and Winnie, boquet; Mr. Grant boquet, Mrs. Scrobie cross, Mrs. Hornell cross, Mrs. Whalen spray, Mr. and Mrs. Gildeng wreath, Mr. and Mrs. Ed. Whalen wreath.

The pallbearers were: G. Grant, W. Ardley, W. Fraser G. Davis, J. Carthew and J. London.

First Lady School Trustee

The distinction of being the first woman elected on a school board in all the municipalities of B. C., falls to the lot of Mrs, Anna Doling who was recently elected on the Burnaby board.—Vancouver Chinook.

The Chinook is mistaken, the honor probably belongs to Mrs. R, McQuillan of this place, who has served as a trustee for one year on the Courtenay school board, in addition, acting as the secretary,

PERCY WINCH
"GRAND DUKE CIGARS"
SIDNEY, B. C.

MRS. KEPNER
DEALER IN
Ladies' Fancy Goods
OF ALL KINDS
Dressmaking and Ladies' Tailoring
Perez Block, Courtenay

Sutton & Kirkwood
Undertakers and Embalmers
Night or Day Calls Promptly Attended
Phone 27 Courtenay

GRAND DISPLAY
at
Willard's Harness Emporium
Fine Showing of Horse Blankets, Lap Rugs, Gloves, Trunks, Suit Cases, Etc.
Harness Repaired Neatly
W. W. WILLARD
Cumberland and Courtenay

R. N. Fitzgerald
Contractor and Builder
Plans and Estimates Furnished, First Class Workmanship and Materials Guaranteed
Established Resident of Courtenay
COURTENAY, B. C.

HEADQUARTERS

Too late for last week.

The Logging camps duly opened on Monday June 1, when the first train load of logs was sent to the Boom from Camp 4.

Large numbers of men arrived on Saturday, Sunday and Monday, more than forty were obliged to return to Courtenay, so great had been the response to the call for employees.

The Saturday night dance was a very pleasant one It was good to see so many old friends at Headquarters again. Visitors came from Courtenay and the Upper Trail.

Mr. Lyman Hart was unable to save his injured horse. It was shot on Saturday.

Mr. and Mrs. Walker and family have returned, and Mr. and Mrs. Miner are now staying in Headquarters

Some folk are saying--why should not the new hospital be in Headquarters? seeing that when camps are running, its large community are as likely to require medical assistance as are the residents of Courtenay and Comox.

As intimated in previous issues and as still more evidenced by the continued stream of men, with grips and bundles of blankets and glad smiles on weather beaten faces, which wended its way from Comox by every incoming boat, as well as from Cumberland and Union Bay through Courtenay on towards Headquarters, until on Sunday the 31st and last day of May the main body of some 350 to 400 men arrived by the Cowichan to be in readiness to start work in the Camps of the Comox Logging and Railway Company on the morrow. During the preceding week track gangs had been getting the lines in shape for the heavy loads of logs to come. Earlier in the year the whole of the equipment had been overhauled in the shops of the company and so efficiently had everything been arranged that notwithstanding a lay off of six and a half months and in many instances with strangers in the crews, the first days performance was equal to the demand made upon it.

Some 70 cars were loaded and the first trainload of the year despatched to the booming grounds. To the uninitiated this may not mean much but to install machines with many new and untried men after such a lapse of time and meet with such response, shows efficiency in its organization, and willingness on the part of the workers. Within 24 hours of its resumption of labor the camps are once again running as if it had not shut down.

While there are many new faces, there are very many of the familiar ones back in these parts among the five or six hundred men employed.

Two slight accidents occurred at Camp 4 on June 1st. One in which a man received a nasty cut on the head, the other in which a man cut his foot rather badly with an axe. We hope these are the last of this unfortunate kind of happenings, which in a hazardous calling like logging must be anticipated occasionally but are comparatively few with this company when the largness of the crew is taken into consideration.

It is time now to forget the dancing and such frivolity, and resume labor, that we may feel ourselves entitled to enjoy the holidays and gala days, to be looked forward to later on when the C P, R. run their trains to Courtenay and the Courtenay folk exhibit their skill in growing everything from potatoes to canned cream.

Boy Accidently Killed by Brother

Vernon, B. C., June 3.---Little Arthur Stroud, eight-year-old son of Mr. and Mrs. William Stroud, ranchers in B. X. Valley, a few miles from this city, lies dead, shot early this morning by his twelve-year-old brother Ray. The accident occurred when two boys were playing with a new .22-calibre rifle which was supposed to be not loaded, The gun went off and shot the younger boy through the neck, the bullet entering the left side and emerging on the right. He died in five minutes of hemorrage.

CUMBERLAND

A farewell was given the Rev. B. Freeman and family on Friday evening in the Methodist church. The Gleemen furnished the musical program, and the ladies, the refreshments. The Adult Bible Class presented Mr. Freeman with a travelling case and purse of money, and the Ladies' Aid presented Mrs. Freeman with a silver berry set, Miss Freeman was presented with a manicure set.

Miss Eva Searle, sister of Mr. E. Searle, of this city, was one of the victims of the Empress of Ireland disaster. Miss Searle was here to say farewell to her brother, previous to her departure for England where her mother lies seriously ill. Mr. H. Searle of Tacoma. Wash., also a brother of Miss Searle, has left for Montreal.

PRESS COMMENT

Like all established abuses, tipping becomes more impudent and more inexorable every day that passes. It is a simple fact that without generous tipping one cannot get the best accommodation. It gives wealth a preference every where and it makes a multitude of employees who are engaged in decent avocations, cringing spongers on the public. What is still worse is that it helps many employers to pay miserable wages and drives their servants to various wretched devices in order to get a livelihood for themselves and their families.—Toronto News,

Heavy Baby Born

Placerville, Cal., June 5.---The largest baby born in El Dorado county within the memory of the oldest inhabitant arrived yesterday in the home of H. H. Long of Calder. It weighed twenty pounds at birth. Mother and son are in excellent health.

Try an Ad. in The Review

RESTMORE HOTEL
COURTENAY - B. C.
The Most Home-Like Hotel North of Victoria
Best of Attention Given to Guests
Rates Reasonable
Faber & Faber, Props.
Telephone 35

DR. J. E. MONTGOMERY
PHYSICIAN and SURGEON
Telephone M 92 COMOX, B. C.

F. PIKET
Plastering Contractor
The Dyke COURTENAY
Estimates Furnished Work Guarantéed

In North and South, in East and West, Aston's Handmade Shoes will stand the Test.
J. E. ASTON

GO WITH THE BUNCH TO
Potter's Pool Room
CANDIES, CIGARS and SOFT DRINKS
J. POTTER, Proprietor

NEW ENGLAND HOTEL
CUMBERLAND
Bar supplied with the finest brands of Liquors and Cigars
JOS. WALKER - - Proprietor

Leroy S. Cokely
Dominion and B. C. Land Surveyor
Office in Capt. Beadnell's Building
COURTENAY - B. C.

OPENING
Of Tailoring and Gents' Furnisihing Store in premises lately occupied by J. Young, Photographer
Suits made to order $22.00 up
Pants made to order 5.50 up
Overcoats made to order 17.50 up
A nice line of Gents' Furnishings, Underwear, Overshirts, Socks, Suspenders, Overalls, Etc. come and see the Silk and Wool mixed Underwear, the best in the market
T. D. HIND - Prop.

Wood! Wood!
Price $4.50 per load or cord delivered
Price $3.25 per load in the bush
D. CUDMORE - Courtenay

Try an Ad. in The Review

HEADQUARTERS FOR
Buggies and Express Wagons
All Rigs Guaranteed and Sold at the Lowest Possible Price
GEORGE B. LEIGHTON
Blacksmith and Carriage Builder COURTENAY

GARDEN TOOLS
Spades, long or short handle, $1.00
Forks, long handle, $1.40
Forks, long handle $1.50
Hoes, at 50, 60 and 75 each
Rakes, at 40, 50, 60, 75, 85 and $1
Wheelbarrows, each $5.00
Rose Spray, 35 and 50 per bottle Soluble Sulphur Tree Spray
The Best for all Fruit Trees
C. H. TARBELL
COURTENAY - and - CUMBERLAND

The Comox Barber Shop
Oldest Shop in Courtenay
Nothing But First Class Work Guaranteed. Baths in connection
C. E. DALRYMPLE, Prop.

To Bake
or
Not to Bake?

The former is really unnecessary when Bread from the Courtenay Bakery is available andby reason ofquality has so many votaries. Get the A B habit and satisfaction

W. Aitken - Prop.
Opposite new Presbyterian Church

COURTENAY
BOAT YARD
and MARINE WAY
Builders of
LAUNCHES and ROW BOATS
Oars and Paddles
made to order
Accessories for Motor Boats
District Agent for Ferro, Honest Clay and Foos Engines
Patronize Home Industry

E. FLETCHER
Boat Builder Courtenay

Clothes Cleaning

I beg to notify the public that I have opened a Clothes Cleaning and Pressing Emporium in the Perez Block, Isabel Street. First Class work guaranteed at reasonable prices

E. L. HEFFNER, Prop.

Perfect Hearing For The
DEAF
The LITTLE GEM EAR PHONE and AUTO MESSAGE

Come and you will see the simplest and smallest device in the world. Use it and you will feel delighted that you have the MOST WONDERFUL piece of mechanism yet devised for suffering mankind

Come and let us PROVE to you that we have conquered your affliction

COME ANY TIME and I WILL SHOW YOU the little Gem Ear Phone, the latest patented hearing device. You will be grateful and so pleased with it. You can hear under all conditions in Church, Theatre and General Conversation

The AUTO MESSAGE stops head noises and is a sure cure for deafness

EVERY INSTRUMENT GUARANTEED

MRS. JOHN NcDONALD
On the Dyke COURTENAY

New Hydro-Electric Power Station Near Number Eight Mine

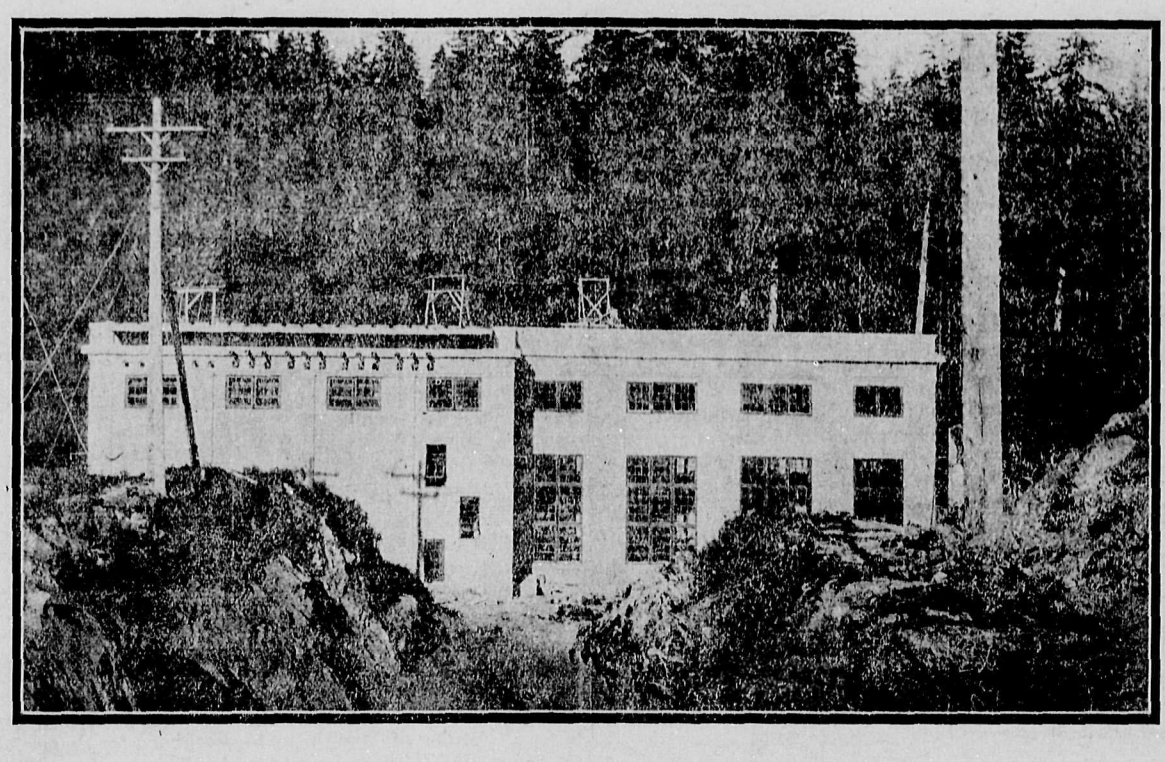

The Hydro-Electric Power Station, about 3 miles from Courtenay, is a concrete, well built, lighted and ventilated building, into which the pipe intakes are led to two Escher Wyss Pelton turbines. The generators are two Canadian General Electric of 6,000 horse-power each, and the operating power is rated at 13,200 volts. The switchboard and all fittings are the most modern obtainable. The power station, pipe lines and dam necessary to obtain the head of water are now in operation

Summer Boat Schedule

Tuesday, Cowichan arrives at 8.15, leaves at 11, Charmer arrives at 6, leaves at 7.15 Wednesday morning.

Thursday, Charmer arrives at 6, leaves at 7 15 Friday morning.

Sautrday, Charmer arrives at 7 p. m., leaves at 11. p. m.

Sunday, Cowichan arrives at 8.15 a. m., leaves at 4 p. m.

Notice of Dissolution of Partnership

NOTICE is hereby given that the partnership hitherto existing between us and carried on at Courtenay under the style name of Duncan & Birch has been this day dissolved by mutual consent. All debts due to the said partnership must be paid to Mr. H. Newell Birch, who will continue to carry on the said business and discharge all liabilities of the said partnership.

Dated at Courtenay, B. C., this 7th day of May, 1914.

GEO. D. DUNCAN
H. NEWELL BIRCH

Witness: C. G. Callin.

LAND REGISTRY ACT

In the matter of an Application for a fresh Certificate of Title to Lot 11, in a subdivision of Lot 186, Comox District, Map 449.

NOTICE is hereby given of my intention at the expiration of One calendar month form the first publication hereof to issue a fresh Certificate of Title in lieu of the Certificate of Title issued to Anthony Anderson on the 4th day of February, 1904, and numbered 9621 C, which has been lost or destroyed.

Dated at the Land Registry Office, Victoria, British Columbia, this 5th day of May, 1914.

S. Y. WOOTTON,
Registrar General of Titles.

An Ad. in The Review Pays

Disasters at Sea During Last 20 Years

Among the important marine disasters of the past twenty-five years are:—

1890—February 17— British steamer Duburg wrecked in China Sea; 400 lives lost.

1890— September 19—Turkish frigate Frtogrul foundered off Japan; 540 lives lost.

1891—March 17—Anchor liner Utopia sank in collision with British steamer, Anser, off Gibraltar; 547 lives lost,

1892—January 13—Steamer Narmehow, wrecked in China Sea; 414 lives lost.

1894—June 25—Steamer Norge, wrecked on Rock All Reef, in the North Atlantic; nearly 600 lives lost.

1895 — January 30 — German steamer, Elbe, sunk in collision with British steamer Crathie, in North Sea; 325 lives lost.

1865—March 11--Spanish cruiser Reina Regenta, foundered in the Atlantic at entrance to Mediterranean; 400 lives lost.

1898—February 15---U. S. battleship Maine, blown up in Havana harbor; 160 lives lost.

1898---June 18---Klondyke gold steamer Nevada, wrecked in Lynn canal; 110 drowned.

1898---July4--French line steamer La Bourgoyne, in collision with sailing vessel Cromartyshire; 571 lives lost.

1901---February 22---City of Rio de Janeiro, Pacific Mail, S. S. Co sank at entrance harbor; 222 lives lost.

1904---June 15---General Slocum excursion steamer, caught fire going through Hell Gate; more than 1,000 lives lost.

1906 --- January 21 --- Brazilian battleship Aquidaban, sunk near Rio Janeiro by explosion of powder magazine; 212 lives lost.

1906--- January 22--- Steamship Valencia, lost off Cape Beale, Vancouver Island; 117 lives lost.

1906---August 4---Italian immigrant ship Siro, struck a rock off Cape Palos; 250 lives lost.

1907---July 2---American steamers Columbia and San Pedro collided on the Calsfornia Coast; 86 lives lost.

1908 --- March 23 --- Japanese steamer, Matsu Maru, sank in collision near Hakadote; 300 lives lost.

1908--April 20--Japanese training ship Matsu Shina sank off the Reseadores, owing to an explosion; 200 lives lost.

1908--January 24--Collision between Italian steamer Flordia and White Star liner Republic; 175 lives lost.

1909--Aug. 1--British steamer Waratah, from Sydney to London, last heard of leaving Port Natal on July 26; 300 lives lost,

1912--April 15--White Star liner Titanic sunk after collision with iceberg, with loss of 1496 lives.

1913--October 12--Steamer Volturno under charter to Canadian Northern Steamship Company, caught fire in mid-Atlantic; 136 lives lost.

1914--May 29--S, S. Empress of Ireland; 954 lives lost.

Accidents to Mine Workers

In round figures there are some seven hundred and thirty thousand underground mine workers in the United States, and during 1913 twelve were killed every working day in the year. The fatalities are increasing very rapidly, and in 1913 amounted to 425 more than in 1912. The greater proportion of both fatalities and minor accidents, it is claimed, could have been avoided by the installation of safety devices and more efficient inspection.

To catch burglars an Englishman has patented a mechanism to drop a person who steps in front of a safe at certain hours into a pit, doors closing over him.

The Result of Woman's Suffrage

A municipal election has been held in the State of Illinois for the second time this spring. In the first one, with the help of the votes of the women who had just been enfranchised, one thousand saloons were voted out of existance. At the second one, seventy-eight more license signs are ready to be used as tombstones for defunct businesses. The contest was held in forty municipalities; twenty-one went "dry" and nineteen "wet." Now the liquor interests in Illinois are going to protest the results of both elections on the ground that the bill giving the women the right to participate in them was unconstitutional. There is little chance for the success of such a contention, but, should it win in the courts, there is no doubt that the legislature of Illinois, which gave a good majority for women's suffrage, would soon correct the error, Probably the real purpose of the liquor interests in raising the question is to secure a short extension of the life of the licenses that it is proposed to cancel while the case is being tried.

United States Is Importing Foodstuffs

Washington, June 3.---With the home demand for domestic foodstuffs almost equaling production, the United States is not only reducing its exports but is increasing its imports of certain foodstuffs. This is one of the striking features of a review to-day by the department of commerce of the foreign trade during the first six months under the new tariff.

Food articles showing largest increases in importations were beef, cattle, corn, wheat, rice, macaroni, fruits for molasses and edible oils.

Uncle Sam Has Sworn Off

(Pittsburg Dispatch)

The Canadian government kindly guarantees a $45,000,000, railroad bond issue for its latest favorite project. We tried that experiment nearly half a century ago, and after getting through with it firmly, resolved never to do it again.

SUBSCRIPTION RATES OF THE REVIEW

Subscriptions Payable in Advance

CANADA
ONE YEAR.....$1.50
SIX MONTHS..... 1.00
THREE MONTHS..... 0.50
UNITED STATES
ONE YEAR.....$2.00

SUBSCRIPTION BLANK

EDITOR REVIEW,
COURTENAY.
Enclosed please find.....subscription
for The Review for.....
Name.....
P. O.....
Cut out and mail today, with amount of subscription enclosed

THE CANADIAN BANK OF COMMERCE

SIR EDMUND WALKER, C.V.O., L.L.D., D.C.L., President
ALEXANDER LAIRD, General Manager JOHN AIRD, Ass't General Manager

CAPITAL, $15,000,000 RESERVE FUND, $13,500,000

SAVINGS BANK ACCOUNTS

Interest at the current rate is allowed on all deposits of $1 and upwards. Careful attention is given to every account. Small accounts are welcomed. Accounts may be opened and operated by mail.

Accounts may be opened in the names of two or more persons, withdrawals to be made by any one of them or by the survivor. S21

W. S. LONGHURST, Acting Manager, Courtenay and Comox Branches
Comox branch open on Tuesdays, from 11 to 3

Every Want Supplied

In Groceries, Hardware, Boots, Shoes,
Dry Goods and Gents' Furnishings

Goods have been arriving by every boat for every department. Our stock is now complete for the Spring and Summer Trade
Call and see our lines before going elsewhere

AGENCIES:---Walkover Shoes, Crompton Corsets, Hobberlin Clothiug, Holeproof Hosiery, Carharts Overalls and Gloves, W. G. & R. Shirts and Collars

McPHEE & MORRISON

JOSEPH McPHEE, Manager

Phone 1 COURTENAY

— JUNE SNAPS —

$2500, on easy terms, will purchase 200 head of chicken, 1 cow and calf, 4 1-2 acres of land, cleared and fenced, near Courtenay, with dwelling house, barn, 5 chicken houses and splendid water

$750 will buy 5 acres with several hundred feet river frontage, near Courtenay

$450 will purchase one of the best residential lots in Courtenay

$1250 buys a good lot with cottage. very easy terms, this lot is all cleared and in a good situation

Houses to rent

HICKS BEACH & FIELD
NOTARIES PUBLIC COURTENAY, B. C.

Headquarters

Mr. Russel lost a fine cow last week, It died as the result of eating poisoned weed.

Miss Spencer spent the week end including Empire Day with Mr. and Mrs. Charles Simms; of Royston.

Mrs. J. W. Dawe returned to Vancouver on Tuesday, June 2, after paying a pleasant visit to her sister Mrs. Hilton.

A church service was arranged to be held in Headquarters school room on Sunday, June 2. by Mr. Webster, of Happy Valley, The children had decorated the room with flowers and practised the hymns and were therefore disappointed when the very rainy weather prevented Mr. Webster from coming. It is hoped that services will held fortnightly at 2 p. m.

There is to be a dance next Saturday June 13, when Mr, Clarence McCormick has promised to be M. C.

Visitors to Headquarters this week included Mr. and Miss Simms and Mr. Hooker, of the Victoria Lumber and Manufacturing Company.

Mr. and Mrs. Harvey Creech have arrived in Headquarters.

Half a dozen men are now busy remodelling the Canadian Collieries pile driver on the water front at Union Bay, making preparations for extensive rebairs to the shipping wharves. New buildings and railroad scales have recently been erected near the coal wharf. The coal washer is now undergoing some repairs.

Hospital, Sunday June 14

The Rev's. Menzies and Laycock will hold their services on Sunday next as usual, but will make special reference to the needs of a public hospital here, and outline them in their usual able manners.

Both these gentlemen are greatly in favour of a Hospital for Courtenay and district and there is no doubt that their influence will greatly help the cause.

No special collection will be made as it is the intention of the Rev. gentlemen to have a Sunday set apart at a later date when all contribution will be given to the Hospital and if necessary to have a Hospital Sunday every year.

$22,000 For Dredging Courtenay River

Word has been received from H. S. Clements, M. P , that $22,000 has been set aside for the dredging of the Courtenay River, This is indeed good news for Courtenay and the District, and praise is due to the Board of Trade and the Conservative Association, who have so energetically taken up this question and to our Dominion member whose untiring efforts have at last been rewarded. It is hoped that the work will be commenced at an early date.

Hon. W. J. Bowser left Victoria Friday on the Princess Sophia, on a trip to Skagway for the benefit of his health. The attorney-general has been under the weather for some days with hay fever, and is in hopes that his health will be improved by the sea voyage.

BUSINESS CHANGE

NOTICE is hereby given that the business hereto carried on by A. H. Peacey, in the Town of Courtenay, as a General Druggist, has this day been taken over by the undersigned, to whom all debts are to be paid forthwith.

W. G. ROBERTSON.

Dated at Courtenay this 1st day of June, 1914.

NOTICE

In the goods of John Edwards Masson, late of Courtenry, B. C., deceased

Notice is hereby given that all debts due to the estate of the above deceased must be paid to the undersigned at once, and all persons having claims against the said estate must furnish full particulars of such claim forthwith.

C. G. CALLIN,
Executor.

Dated at Courtenay, June 3, 1914.

Card of Thanks

Mr. and Mrs. D. Ryan desire to tender their sincere thanks to their many friends for messages of sympathy during their recent sad beravement, and also for the many floral tributes, at the funeral of their son John Edwin Ryan.

BLACK CREEK

Mr. C. R. Liddell has the record for early potatoes grown in this district. Last week he dug 75 lbs. of new potatoes weighing from 1 1-2 to 2 1-2 lbs. each. This beats California potatoes by 5 weeks.

Comox Central Conservatives

The Annual meeting of the above will be held in the Court House, Comox wharf, at 8 p. m., on Thursday, June 25th next. Business, Annual Report. Election of Officers.

Frank D. Cameron
Sec. Treas.

Mr. E Pidcock, J. P., of Campbell River, spent the week end at Courtenay.

Mr Wm. Lewis contemplates making extensive alterations and improvements to his residence on the Comox road, Messrs. Athey and Benton have the contract.

The charge against Geo. Robertson of trying to break into Sam Calhoun's residence was dismissed by Magistrates Shaw and Willard. Mr. Robertson was arrested about midnight on May 17 and brought to Courtenay lockup, where he was shortly afterwards bailed out by Mr. McMillan, of Cumberland.

About 190 people from this district took in the moonlight excursion to Powell River on Tuesday night. A good time was enjoyed by those who went. The Powell River people to the number of 200 met them at the wharf when the boat pulled in and treated them royally, the largest dance ever held in the place being tendered the excursionists. The Comox people extend a hearty invitation to the people of Powell River to return the visit,

Comox Co-Operative Society

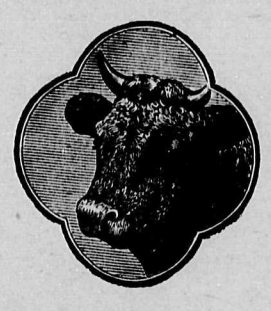

Dealers in all kinds of Meats, Butter, Eggs and Farmer's Produce, Cooked Meats a Specialty. We sell only the best. Prices are always low and satisfactory. We pay best prices for produce

Phone No. 2 Courtenay

MRS. A. B. CRAWFORD

Timothy, Clover and Farm Seeds at greatly reduced prices for the next two weeks

Phone Y91 and your order will be filled at once

Only an Expert Watchmaker can detect a RELIABLE watch at a glance

Time will prove that Charles Simms sells only RELIABLE watches

Before buying from Catalogues call and inspect his Waltham and Elgin Watches

He has a reputation to lose and recommends only the best and most suitable to purchaser

CHARLES SIMMS

The Courtenay Jewelry Store COURTENAY

Ladies!

We have just received another shipment of Ladies' Shoes direct from the factory. If you want to know what the Latest Styles in good, sensible shoewear means—

SEE OUR WINDOW

W. G. McKEAN

PHONE 6 COURTENAY

C. P. DUNDAS

Barrister and Solicitor, Notary Public
P. O. Box 209

Phone 24 Courtenay

CLINTON S. WOOD

Electrical Engineer and Contractor
Complete Electrical Equipments promptly installed. Electric Wiring and Installation of all kinds of Electrical Work

Isolated Lighting Plants a Specialty

Box 195 Phone F95 Courtenay

First-Class Plumbing

Hot Water and Steamfitting
Jackson & Whittle
Phone 9 Courtenay

ICE CREAM

Soft Drinks

Swan's Pool Room

E. SWAN, Prop.

FOR PLUMBING

Power & Hand Pumping Installation

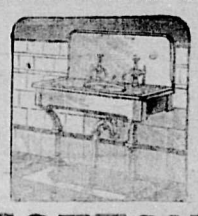

S. A. COTTON

Gasoline Engines Repaired & Overhauled
BOX 124, PHONE

MOTHERS

REMEMBER! The ointment you put on your child's skin gets into the system just as surely as food the child eats. Don't let impure fats and mineral coloring matter (such as many of the cheap ointments contain) get into your child's blood! Zam-Buk is purely herbal. No poisonous coloring. Use it always.

50c. Box at All Druggists and Stores.

USE ONLY ZAM-BUK FOR CHILDRENS SORES

THE WINDOW AT THE WHITE CAT

By Mary Roberts Rinehart

(Copyright)

(Continued)

"Delirious," shortly. "She's going to croak, Wardrop's going to Mexico, Schwartz will be next governor, and Miss Maitland's body will be found in a cistern. The whole thing has peterred out. What's the use of finding the murderer if he's coated with asbestus and lined with money? Mike, I want some more tea to drown my troubles."

We called up the hospital about 10.30 and learned that Mrs. Butler was sinking. Fred was there and, without much hope of getting anything, we went over. I took Burton in as a nephew of the dying woman, and I was glad I had done it. She was quite conscious, but very weak. She told the story to Fred and myself, and in a corner Burton took it down in shorthand. We got here to sign it about daylight sometime, and she died very quietly shortly after Edith arrived at 8.

To give her story as she gave it would be impossible. The ramblings of a sick mind, the terrible pathos of it all, is impossible to repeat. She lay there, her long, thin body practically dead, fighting the death rattle in her throat. There were pauses when for five minutes she would lie in a stupor, only to rouse and go forward from the very word where she had stopped.

She began with her married life, and to understand the beauty of it is to understand the things that came after. She was perfectly, ideally, illogically happy. Then one day Henry Butler accepted the nomination for state treasurer, and with that things changed. During his term in office he altered greatly; his wife could only guess that things were wrong, for he refused to talk.

The crash came, after all, with terrible suddenness. There had been an all night conference at the Butler home, and Mr. Butler, in a frenzy at finding himself a dupe, had called the butler from bed and forcibly ejected Fleming and Schwartz from the house. Ellen Butler had been horrified, sickened by what she regarded as the vulgarity of the occurence. But her loyalty to her husband never wavered.

Butler was one honest man against a complete organization of unscrupulous ones. His disgrace, imprisonment and suicide at the White Cat had followed in rapid succession. With his death, all that was worth while in his wife died. Her health was destroyed; she became one of the wretched army of neurasthenics, with only one idea; to retaliate, to pay back in measure ful' and running over, her wrecked life, her dead husband, her grief and her shame.

She laid her plans with the caution and absolute recklessness of a diseased mentality. Normally a shrinking, nervous woman, she became cold, passionless, deliberate in her revenge. To disgrace Schwartz and Fleming was her original intention. But she could not get the papers.

She resorted to hounding Fleming, meaning to drive him to suicide. And she chose a method that had more nearly driven him to madness. Wherever he turned he found the figures eleven twenty-two C, sometimes just the number without the letter. It had been Henry Butler's cell number during his imprisonment, and if they were graven on his wife's soul they burned themselves in lines of fire on Fleming's brain. For over a year she pursued this course—sometimes through the mail, at other times in the most unexpected places, wherever she could bribe a messenger to carry the paper. Sane? No, hardly sane, but inevitable as fate.

The time came when other things went badly with Fleming, as I had already heard from Wardrop. He fled to the White Cat, and for a week Ellen Butler hunted him vainly. She had decided to kill him, and on the night Margery Fleming had found the paper on the pillow she had been in the house. She was not the only intruder in the house that night. Some one, presumably Fleming himself—had been there before her. She found a ladies' desk broken open and a small drawer empty. Evidently Fleming, unable to draw a check while in hiding, had needed ready money. As to the jewels that had been disturbed in Margery's boudoir, I could only surmise the impulse that after prompting to take them had failed at the sight of his dead wife's jewels. Surprised by the girl's appearance, she had crept to the upper floor and concealed herself in an empty bedroom. It had been almost dawn before she got out. No doubt this was the room belonging to the butler, Carter, which Margery had reported as locked that night.

She took a key from the door of a side entrance and locked the door behind her when she left. Within a couple of nights she had learned that Wardrop was coming home from Plattsburg, and she met him at Bellwood. We already knew the nature of that meeting. She drove back to town, half maddened by her failure to secure the letters that would have cleared her husband's memory, but the wiser by one thing: Wardrop had inadvertently told her where Fleming was hiding.

The next night she went to the White Cat and tried to get in. She knew from her husband of the secret staircase, for many a political meeting of the deepest significance had been possible by its use. But the door was locked, and she had no key.

Above her the warehouse raised its empty height, and it was not long before she decided to see what she could learn from its upper windows. She went in at the gate and felt her way, through the rain, to the windows. At that moment the gate opened suddenly and a man muttered something in the darkness. The shock was terrible.

I had no idea that night of what my innocent stumbling into the warehouse yard had meant to a half crazed woman just beyond my range of vision. After a little she got her courage again, and she pried open an unlocked window.

The rest of her progress must have been much as ours had been a few nights later. She found a window that commanded the club, and with three possibilities that she would lose and would see the wrong room, she won the fourth. The room lay directly before her, distinct in every outline, with Fleming seated at the table, facing her and sorting some papers.

She rested her revolver on the sill and took absolutely deliberate aim. Her hands were cold, and she even rubbed them together to make them steady. Then she fired, and a crash of thunder at the very instant covered the sound.

Fleming sat for a moment before he swayed forward. On that instant she realized that there was some one else in the room—a man who took an uncertain step or two forward into view, threw up his hands and disappeared as silently as he had come. It was Schwartz. Then she saw the door into the hall open, saw Wardrop come slowly in and close it, watched his sickening realization of what had occurred, then a sudden panic seized her. Arms seemed to stretch out from the darkness behind her, to draw her into it. She tried to get away, to run, even to scream—then she fainted. It was gray dawn when she recovered her senses and got back to the hotel room she had taken under an assumed name.

By night she was quieter. She read the news of Fleming's death in the papers, and she glowed over it. But there was more to be done; she was only beginning. She meant to ruin Schwartz, to kill his credit, to fell him with the club of public disfavor. Wardrop had told her that her husband's letters were with other papers at the Monmouth avenue house, where he could not get them.

Fleming's body was taken home that day, Saturday, but she had gone too far to stop. She wanted the papers before Lightfoot could get at them and destroy the incriminating ones. That night she got into the Fleming house, using the key she had taken. She ransacked the library, finding not the letters that Wardrop had said were there, but others equally or more incriminating, cancelled notes, private accounts that would have ruined Schwartz forever.

It was then that I saw the light and went downstairs. My unlucky stumble gave her warning enough to turn out the light. For the rest, the chase through the back hall, the dining room and the pantry had culminated in her escape up the back stairs, while I had fallen down the dumb waiter shaft. She had run into Bella on the upper floor—Bella, who had almost fainted and who knew her and kept her until morning, petting her and soothing her and finally getting her into a troubled sleep.

(To be Continued)

There is more catarrh in this section of the country than all other diseases put together, and until the last few years was supposed to be incurable. For a great many years doctors pronounced it a local disease and prescribed local remedies, and by constantly failing to cure with local treatment, pronounced it incurable. Science has proven Catarrh to be a constitutional disease, and therefore requires constitutional treatment. Hall's Catarrh Cure, manufactured by F. J. Cheney & Co., Toledo, Ohio, is the only Constitutional cure on the market. It is taken internally in doses from 10 drops to a teaspoonful. It acts directly on the blood and mucous surfaces of the system. They offer one hundred dollars for any case it fails to cure. Send for circulars and testimonials.

Address: F. J. CHENEY & CO., Toledo, Ohio

Sold by Druggsts, 75c.

Take Hall's Family Pills for constipation.

"May I print a kiss upon your lips?"

"Yes, provided you promise not to publish it."

Warts on the hands is a disfigurement that troubles many ladies. Holloway's Corn Cure will remove the blemishes without pain.

Everbroke—Say, lend me another five. You know, what's been done once can be done again.

Gottitt—I can't.

Shiloh 25¢

The family remedy for Coughs and Colds. Small dose. Small bottle. Best since 1870.

Willie Guesses It

Teacher—What will your father do when he sees this report card?

Willie—When he sees I'm zero he'll give me a warmin.'

Minard's Liniment Relieves Neuralgia.

At the Club

Jinks—We're trying to raise th' janitor's salary. What will I put you down for?

Binks—A lobster, I s'pose. I'll give $10.

There is a certain old German in Wilkes-Barre, Pa., whose pride, like that of many self-made men, leads him at times into a sort of patronizing condescension toward those things he did "have time for" when he was making his way in life.

Upon the occasion of the graduation of a nephew he asked

"Vel, Wilhelm, vot did they teach you up there?"

"Greek and Latin," said the boy, "and German and algebra."

"So, so," murmured the old German. "And vot's der algebra for potatoes now?"—Youth's Companion.

NEW LIFE
Found in Change to Right Food

After one suffers for months from acid dyspepsia, sour stomach, and then finds the remedy is in getting the right kind of food, it is something to speak about.

An eastern lady and her young son had such an experience and she wants others to know how to get relief. She writes:

"For about fifteen months my little boy and myself had suffered with sour stomach. We were unable to retain much of anything we ate.

"After suffering in this way for so long I decided to consult a specialist in stomach diseases. Instead of prescribing drugs, he put us both on Grape-Nuts and we began to improve immediately.

"It was the key to a new life. I found we had been eating too much heavy food which we could not digest. In a few weeks after commencing Grape-Nuts, I was able to do my house work. I wake in the morning with a clear head and feel rested and have no sour stomach. My boy sleeps well and wakes with a laugh.

"We have regained our lost weight and continue to eat Grape-Nuts for both the morning and evening meals. We are well and happy and owe it to Grape-Nuts."

Name given by Canadian Postum Co., Windsor, Ont. Read "The Road to Wellville" in pkgs. "There's a Reason."

Ever read the above letter? A new one appears from time to time. They are genuine, true and full of human interest.

HAND WOULD CRACK WITH SALT RHEUM

Pained and Burned. Hard and Sore Lumps. Couldn't Rest or Sleep. Finger Swollen. Cuticura Soap and Ointment Cured.

Legere Corner, N. B.—"I had salt rheum on my hand for a good many years. Every winter my hand would crack and part of the time I had to wear a glove to do my work, for when I washed in hot water with it unwrapped it used to irritate so much that I didn't know what to do. I had to take a rough towel and rub it until the blood would come sometimes. Many a night I had to sit up in bed and rub them and sometimes that didn't satisfy. I had to scratch with my fingers and the next morning I would find a big piece of skin which I had taken off. This winter I had sores on one of my hands. I thought they were ulcers. They pained and burned. They started just like a little lump and would be hard and sore and after that there would be a big bunch of pus and when that would be out it would leave an opening almost as big as half a five-cent piece. I couldn't rest or sleep with the pain and the burning sensation. The ulcer I had on my finger this winter was still worse. There was more inflammation for my finger was swollen almost twice its natural size and was just as red as a piece of flannel.

"I took the Cuticura Soap and made a suds with it and washed the hand with a piece of cotton and after it was washed I used to take the Cuticura Ointment and spread it on a piece of cotton and wrap the hand with it. I was cured in a little over a week." (Signed) Mrs. Charle Surette, June 5, 1913.

Cuticura Soap and Cuticura Ointment are sold by druggists and dealers everywhere. For a liberal free sample of each, with 32-p. book, send post-card to Potter Drug & Chem. Corp., Dept. D, Boston, U. S. A.

Blended to Suit Hard Water

Hard water spoils most teas but not Red Rose. It is distinctive in this respect, being specially selected and blended to suit the hard water of the Prairie Provinces. No matter how hard the water it cannot destroy the rich strength and flavor of Red Rose Tea. This is one of the main reasons, perhaps, why Red Rose is such a favorite.

RED ROSE TEA "is good tea"

In 1 lb. and ½ lb. lead packages at 40c., 50c. and 60c.—also in tins of 3 lbs. and larger.

N.B.—Coffee users will find Red Rose Coffee as generously good as Red Rose Tea. 422

EDDY'S FIBREWARE

Tubs and Pails retain the heat of the water much longer than the wooden or galvanized iron tubs, are cheaper than the latter and will not rust the clothes

ARE YOU USING

E. D. SMITH'S JAMS

The Jam of Absolute Purity

JUST LIKE MOTHER MADE

Can be had from your Grocer Packed in Gold Lined Pails

Mutual Benefit

"I took a long walk yesterday," said Boreman, as he collapsed into a seat at Busyman's desk.

"Take another, old man," suggested Busyman; "It'll do us both good."

A safe and sure medicine for a child troubled with worms is Mother Graves' Worm Exterminator.

"Is she good to the children?"

"Very. She lets them do everything their father doesn't want them to do."

CHILDHOOD CONSTIPATION

Constipation is one of the most common ailments of childhood and no child suffering from it thrives well. To banish it no other medicine acts so promptly and surely as Baby's Own Tablets. They never fail to bring relief. Concerning them Mrs. Dominique Ferland, St. Michel, Que., writes: "I consider Baby's Own Tablets a marvellous remedy for little ones. I gave them to my baby for constipation and they soon made him well again." The Tablets are sold by medicine dealers or by mail at 25 cents a box from The Dr. Williams' Medicine Co., Brockville Ont.

Hooked

Mother—What makes you think he is getting serious?

Father—He has stopped bringing me cigars and uses my tobacco.

$500 Reward

will be given for the discovery, living or dead, of

PROF. CECIL F. LAVELL

(formerly of Teacher's College, Columbia University, New York)

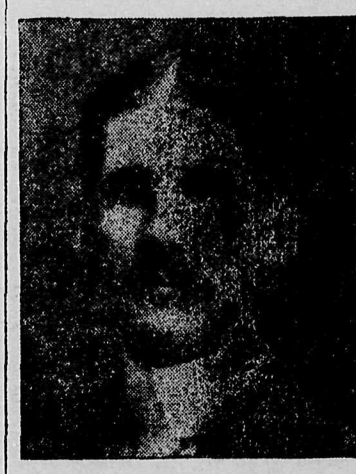

Of OHIO STATE UNIVERSITY, of Columbus, Ohio, who while travelling lost his memory and identity, at Hamilton, Canada, Monday, November 24th, 1913, and is missing ever since.

Every likely clue has been anxiously investigated by Mrs. Lavell, but without success.

DESCRIPTION—Age 41; height 5 ft. 10 in.; teeth gold-filled; dark hair, thin on top, slightly grey; prominent ears; hollow temples; small brown moustache; slim build; dark blue eyes; may be wearing glasses; quiet, gentlemanly manner; high character.

Notify Mrs. C. F. Lavell,

166 Walmer Road, Toronto, Canada.

Telephone Hillcrest 1306.

CUNARD LINE

SERVICES

Montreal—Plymouth—London
Boston—Queenstown—Liverpool
New York—Fishguard—Liverpool
New York—Mediterranean—Adriatic

The Fastest Passenger and Mail Service in the World

AQUITANIA
LUSITANIA
MAURETANIA

For Information Apply to Any Railway or Steamship Agent, or

THE CUNARD STEAMSHIP CO., LIMITED

304 MAIN ST. WINNIPEG

To the Woman Who Realizes She Needs Help

You are nervous. You have "crying spells." You are dejected. You don't sleep well. You have backache. You have lost ambition for your work. You are beginning to *feel* old and *look* old.

These symptoms, more than likely, are produced by some weakness or derangement.

Dr. Pierce's Favorite Prescription

(In Tablet or Liquid Form)

will aid you in regaining youthful health and strength—just as it has been doing for over forty years for women who have been in the same condition of health you now find yourself. It soothes and invigorates. It upbuilds and uplifts.

Your medicine dealer will supply you in tablet or liquid form, or send 50 one-cent stamps for trial box. Address Dr. V. M. Pierce, Buffalo, N. Y.

Dr. Pierce's Pleasant Pellets regulate Stomach, Liver and Bowels. Easy to take.

Make the Liver Do its Duty

Nine times in ten when the liver is right the stomach and bowels are right.

CARTER'S LITTLE LIVER PILLS

gently but firmly compel a lazy liver to do its duty

Cures Constipation, Indigestion, Sick Headache, and Distress after Eating.

Small Pill, Small Dose, Small Price.

Genuine must bear Signature

Brent Good

Clark's Pork & Beans

Highest grade beans kept whole and mealy by perfect baking, retaining their full strength. Flavored with delicious sauces. They have no equal. 1

ANYONE CAN DYE THEIR CLOTHES WITH

DY-O-LA

The Dye that colors ANY KIND of Cloth Perfectly, with the SAME DYE.

No Chance of Mistakes. Clean and Simple. Ask your Druggist or Dealer. Send for Booklet. The Johnson-Richardson Co. Limited, Montreal

A Real Lever Simulation

GOLD WATCH FREE.

A straightforward generous offer from an established firm. We are giving away Watches to thousands of people all over the world as a huge advertisement. Now is your chance to obtain one. Write now, enclosing 25 cents for one of our fashionable Ladies' Long Guards, or Gents' Alberts, sent carriage paid to wear with the watch, which will be given Free (these watches are guaranteed five years), should you take advantage of our marvellous offer. We expect you to tell your friends about us and show them the beautiful watch. Don't think this offer too good to be true, but send 25 cents to-day and gain a Free Watch. You will be amazed.—WILLIAMS & LLOYD, Wholesale Jewellers (Dept. 148), 80, Cornwallis Road, London, N., England.

CHILDREN TEETHING

MRS. WINSLOW'S SOOTHING SYRUP

USED BY MILLIONS OF MOTHERS FOR THREE GENERATIONS

FREE TO ALL SUFFERERS

If you feel 'OUT of SORTS' 'RUN DOWN' 'GOT the BLUES' SUFFER from KIDNEY, BLADDER, NERVOUS DISEASES, CHRONIC WEAKNESS, ULCERS, SKIN ERUPTIONS, PILES, write for FREE CLOTH BOUND MEDICAL BOOK ON these diseases and WONDERFUL CURES effected by THE NEW FRENCH REMEDY, No. 1 No. 2 No. 3 THERAPION and decide for yourself if it is the remedy for YOUR OWN ailment. Absolutely FREE No follow up circulars. No obligations. Dr. LECLERC MED CO., HAVERSTOCK RD, HAMPSTEAD LONDON, ENG. WE WANT TO PROVE THERAPION WILL CURE YOU.

HERBALIST

Five dollars guarantees delivery by registered post Alver's Three Hours' Tape Worm Remedy. Never fails. Painless. Write Alver, 501 Sherbourne street, Toronto, Ont.

PATENTS

Fetherstonhaugh & Co., head office, King street east, Toronto, Canada.

"Want a hair cut, sir?"

"I don't believe in partiality. I want 'em all cut."—New York World.

Try Murine Eye Remedy

If you have Red, Weak, Watery Eyes or Granulated Eyelids, Doesn't Smart—Soothes Eye Pain. Druggists Sell Murine Eye Remedy, Liquid, 25c, 50c, Murine Eye Salve in Aseptic Tubes, 25c, 50c. Eye Books Free by Mail. An Eye Tonic Good for All Eyes that Need Care. Murine Eye Remedy Co., Chicago

Misers and Cranks

A strange thing about the miser is the fact that he always desires to have a great amount of ready cash always on hand.

A certain peer of England one day asked a companion nurse to go to town and cash a check for him at the Bank of England.

To the amazement of the nurse, the check which he handed her was made out for $500,000. The old man asked her to be sure and get one note for the whole amount.

The check was presented, and the bank, having satisfied itself that the transaction was O.K., suggested that a clerk be sent to hand over the note in person to the peer.

After having done this, the clerk told the peer that only three such notes were in existence. "One," he said, "we have at the bank; another I have just surrendered to your lordship, and of the third we have been unable to find any trace."

"In that I may be of service to you," said the old lord, and, going to a chest, he unlocked a secret drawer and took the missing note from its place of long concealment.

SHE HAS THE VERY BEST OF REASONS

WHY THIS MANITOBA LADY RECOMMENDS DODD'S KIDNEY PILLS

Mrs. Bourbonierre Had Many Troubles, all of which Were Caused by Sick Kidneys, and She Found a Simple and Complete Cure.

St. Rose du Lac, Manitoba.—(Special)—Mrs. D. J. Bourbonierre, an estimable lady of this place, is losing no opportunity to praise Dodd's Kidney Pills to her friends. And she has a reason. Here it is in her own words.

"I suffered very much from my kidneys," Mrs. Bourbonierre says. "I was tired and nervous, my appetite was uncertain and my memory was failing. I had heart flutterings, my back was sore and I was troubled with headaches. Rheumatism was finally added to my sufferings and I was in a bad way indeed.

"I tried one medicine, but it did me no good, and then I was advised to try Dodd's Kidney Pills. I am very glad that I did, for now after taking four boxes I am a well woman again."

Dodd's Kidney Pills cured Mrs. Bourbonierre because all her troubles came from sick Kidneys. Sick Kidneys cannot do their work of straining the impurities out of the blood, and the result is sickness, depression and lassitude all over the body. Dodd's Kidney Pills cured the Kidneys; the purified blood did the rest.

Settled

Howard—I heard your daughter is going to marry an English nobleman. I it all settled?

Coward—Yes; every cent she had.

Minard's Liniment Co.

Gentlemen:—I had my leg badly hurt, the pain was very severe and a large swelling came above the knee.

I expected it would be serious—I rubbed it with MINARD'S LINIMENT, which stopped the pain and reduced the swelling very quickly.

I cannot speak too highly of MINARD'S LINIMENT.

AMOS T. SMITH.

Port Hood Island.

Willie—Pa, why was Adam created first?

Pa.—To give him a chance to say something, my son.

SHILOH

quickly stops coughs, cures colds, and heals the throat and lungs. :: :: 25 cents.

Old Lady (to seedy-looking library boy)—Have you got "Epicetus?"

Boy—No, thank you, mum; it's only a bad cold and a sore throat.

After 10 Years of Asthma Dr. J. D. Kellogg's Asthma Remedy proved the only relief for one grateful user, and this is but one cure among many. Little wonder that it has now become the one recognized remedy on the market. It has earned its fame by its never failing effectiveness. It is earning it today, as it has done for years. It is the greatest asthma specific within the reach of suffering humanity.

Seaplane Lifeboats

The British admiralty has decided that all seaplanes used by naval airmen shall carry a miniature lifeboat suspended underneath the body of the machine. The boats are to be built of cedar, equipped with two oars, a mast, and sail, and weigh only 30 pounds.

Piles Cured in 6 to 14 Days

Druggists refund money if PAZO OINTMENT fails to cure Itching, Blind, Bleeding or Protruding Piles. First application gives relief. 50c.

"I am sorry to learn your mother is ill," said the sympathizing teacher to the little girl who had come in late. "Is she sick abed?"

"Not quite," replied the truthful child. 'She's just sick a-sofa."—Chicago Tribune.

Nerviline Ends Neuralgia, Brings Relief Instantly

No Remedy Like Old "Nerviline" to Cure Pain or Soreness

That terrible ache—how you fairly reel with it—that stabbing, burning neuralgia—what misery it causes. Never mind, you don't have to suffer—use Nerviline, it's a sure cure. Not an experiment, because nearly forty years of wonderful success has made a name for Nerviline among the people of many different nations. "There is nothing speedier to end Neuralgia headache than old-time 'Nerviline,'" writes Mr. G. C. Dalgleish, from Evanston. "It is so powerful and penetrating that it seems to eat up any pain in a minute. My family couldn't get along without Nerviline. We always keep the 50c. family size bottle handy on the shelf, and use it to end chest colds, sore throat, coughs, earache, toothache and pain in the back. My wife swears by Nerviline. For cramps its effect is astonishing and we believe it is better and speedier than any other household family remedy."

Our Language

"If that mining stock goes up I shall make a lot of money."

"But if the mine goes up you won't."

SUFFERED 20 YEARS

With Kidney Trouble, Cured by Gin Pills

Mr. Daniel F. Fraser of Bridgeville, N.S., says about GIN PILLS: "For twenty years I have been troubled with Kidney and Bladder Disease, and have been treated by many doctors but found little relief. I had given up all hope of getting cured when I tried GIN PILLS. Now, I can say with a happy heart, that I am cured after using only four boxes of GIN PILLS." 50c a box, 6 for $2.50. Sample free if you write National Drug & Chemical Co. of Canada, Limited, Toronto.

Wrong Idea

Relative—He says he took the money intending to put it back!

The Boss—Ignorance of the first principles of high finance is no excuse!

Painting Rocks With Oatmeal

In the Zoological Gardens in London they have just finished building a series of concrete hills and terraces upon which wild animals will roam at large under conditions as nearly natural as possible. These hills and terraces have been painted with a mixture of oatmeal mush and bone-meal, the object being to add phosphate to the lime of the concrete, phosphates being essential to the growth of moss and lichens. It is believed that this coating will capture the spores of mosses and lichens and enable them to grow, thus making the surface of the rocks green and more natural in appearance than the bare concrete.

There is nothing repulsive in Miller's Worm Powders, and they are as pleasant to take as sugar, so that few children will refuse them. In some cases they cause vomiting through their action in an unsound stomach, but this is only a manifestation of their cleansing power, no indication that they are hurtful. They can be thoroughly depended upon to clear all worms from the system.

Among the curious taxes imposed in Germany on various objects are those on baby carriages, where the amount is forty cents each, and $1.50 tax on caged nightingales, of which there have not been any for many years, and tourists for whom the hotelkeeper is taxed two and one-half cents, which is added to the bill.

Louise—She says her husband is in clover.

Laura—Dear me I always thought it was wheat.

A Good Corn Sheller

Roots out any kind of a corn, hard, soft or bleeding; cures it without pain, acts at night while you sleep—its name is Putnam's Painless Corn Extractor, the only painless remedy that acts in twenty-four hours. Putnam's Painless Corn and Wart Extractor is sure and safe, price 25 cents.

Hence the B's

"Why do you sign your name J. John B. B. B. Bronson?" asked Hawkins.

"Because that is my name," said Bronson. "I was christened by a minister who stuttered.

Everybody

feels better when Liver and Bowels are normal. Keep yours toned up with

Abbey's Effer-vescent Salt

25c and 60c at all Druggists and Stores. Take Abbey Vita Tablets for Sick Nerves.

A Bad Breaking Out

"Do you believe that love is a sort of sickness, as some doctors say?"

"Well, yes—something of a rash nature."

Na-Dru-Co Laxatives

are different in that they do not gripe, purge nor cause nausea, nor does continued use lessen their effectiveness. You can always depend on them.

25c. a box at your Druggist's. 178

National Drug and Chemical Co. of Canada, Limited.

Bix—What would you do if you were worth a million dollars?

Dix—The tax assessor, if I could.—Philadelphia Ledger.

Minard's Liniment for sale everywhere.

British manufacturers supply 96 per cent. of the cycles imported into Japan.

Nerves in Terrible Condition Would fall to Floor from sheer Exhaustion

"Your Medicine Helped When Doctors Failed"

Mrs. Edwin Martin, Ayer's Cliff, Que., writes:—"Before I began taking Nerve Food I was in a terrible condition, dizzy spells came over me, and I would fall to the floor, and I could not as much as sweep the floor without fainting unless they took me out in the air. Now I can wash and work a lot, and your Medicine helped me when the Doctors failed. I felt as though it was a God-send to me.

I hope you will use my name wherever you like so that if there are any others suffering as I have done, they may be benefited by using your Medicine for it will do all it claims to do. I think it is the best of Medicines. Dr. Chase's Ointment is the best that can be had for Piles."

Restores Wasted Nerves

Few people realize what an important part the nerves play in the condition of the health, and many doctors feel helpless when the nerves go wrong because they do not understand diseases of the nerves or their treatment.

If you read the letters which appear in this paper almost daily from people who have been rescued from discouraging and distressing nervous diseases by use of Dr. Chase's Nerve Food, you will soon believe in the efficiency of this treatment.

When headaches, sleeplessness, irritability and nervousness make your life miserable, be warned of the approach of nervous prostration, paralysis and locomotor ataxia, and restore the feeble, starved nerves by using Dr. Chase's Nerve Food. No treatment is so certain to benefit you. 50 cents a box, 6 for $2.50. All dealers or Edmanson, Bates & Co., Limited, Toronto. Write for booklet.

Dr. Chase's Nerve Food

DON'T READ THIS AD.

Unless You Are Anxious to Save Money

You are not Saving Money by Purchasing Inferior Materials for the house you are going to bulid

REMEMBER---QUALITY IS ECONOMY

We have a large selection of Locks and Night Latches in Brass and Copper Finish. The name "YALE" stamped on hardware is an absolute guarantee of good quality

All our windows are glazed with best grade English Glass. Glass cut to any size and shape

THE BUILDERS' SUPPLY CO., Ltd.

Phone 66 COURTENAY P. O. Box 230

"Not better than the best, but better than the rest"

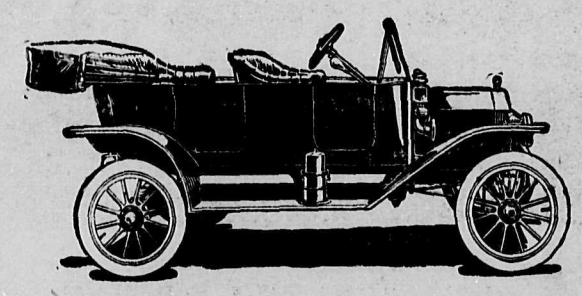

The Ford Motor Co., of Manchester, England, makes and sells more cars in England today than the combined output of the next five largest automobile manufacturers in England

The Ford was the first public taxicab in London, as in St. Petersburg and New York

E. C. EMDE

FORD DEALER FOR COMOX DISTRICT

Ford Garage for storage battery charging and repairing ignition troubles, house wiring and lighting, etc. Gasoline 35 cents per gallon

Local Lines

To Rent—two first class offices over McKean's store. Good light, rent reasonable.

To Rent—Modern bungalow, 3 minutes from P. O. Abply to P. A. Smith, Courtenay.

For fine painting, paperhanging and decorating don't fail to see Doyle & Horne, Courtenay.

Mrs. Kepner has a fine display of new, spring, fancy, goods, also a nice stock of fancy work. A call is solicited.

Found—At Kye Bay, a row boat. Owner can have same by paying expenses. Apply W. Lawrence, Kye Bay.

For Sale—Mare and colt, weighs 1360 lbs., 6 years old, sound and true. Will sell cheap. Apply A. W. Salmond, Grantham.

Certificated nurse. Mrs. Philip Campbell, who has had twenty years nursing experience, is taking

New Courtenay post cards, finest selection by first class photographer at Robertson's Drug Store.

For Sale—Cedar posts and poles; beardless barley and good seed potatoes. T. C. Woods, Sandwick Phone R 96.

From MY hens to YOUR kitchen direct. I deliver eggs every Tuesday in Courtenay, at current market rate. You want my eggs; I want your money. Write and ask me to call. H. W. Heberden, Phone Y 96. Sandwick.

A few choice young pure bred Yorkshire pigs of either sex for sale. Parents prize winners at New Westminster. Price to you registered $10 each. Now is your opportunity to get a really good annimal. R. U. Hurford.

The British Columbia Nurseries Co. Ltd. have appointed Mr. W. D. Stoker, of Courtenay, their local representative for the sale of their well known nursery stock. Mr. Stoker is now taking orders for Fall 1914 and Spring 1915 de-

For Sale—Good driving mare. Apply Review Office.

Wanted—A girl for light housework. Apply to Mrs. W. Dingwall, Box 143, Courtenay.

For Sale—14 Yorkshire Pigs, 6 weeks old, also 1 Brood Sow. Apply G. Burchell, Little River Road' Comox.

Wanted--Horses for pasturing, by the month. Apply to G. C. Bigelow, next the Indian Reservation. P. O. Box 252.

Wanted---By active young man, situation as teamster, teetotaler and non-smoker, understands horses. $40 and board or $70 per month. Samuel Pilling, Courtenay P. O.

Young lady desires position as book keeper in store or office. Thoroughly experienced. Full particulars, Phone R 90. Apply E. A. H., Royal Oak Farm Sandwick, B. C

James and Fred McKenzie, and Geo. Willard and Jas. Holligan have taken up their residences in the orchard.

Strayed onto my place on Wednesday, June 3, 1914, a cow and calf at foot. Owner can have same by proving property and paying expenses. If not called for in one month will be sold to pay expenses. F. R. Liddell, Grantham.

For Sale—1 horse mowing machine, new, $40. 1 driving horse afraid of nothing, $50. 33 acres between half-way house and Marsden road, with fir and cedar timber $100 per acre. Apply Review, Courtenay.

The last of the Qualicum tribe of Indians, is Mrs. W. Smith, daughter of the last chief of the tribe. She and her husband and family, had not been residing at Qualicum for several years past, but she received word from her lawyer a few months ago, that she would have to go back to the reserve to hold her claim. The reserve comprises of 193 acres of beach, forest and stream, and is beautifully situated. "Qualicum Tom" is not a Qualicum Indian, [illegible] of a northern tribe. He has [illegible] Qualicum reservation [illegible]

ROBERTSON'S DRUG STORE

Formerly Peacy's

Books and Magazines

Fresh and Pure Drugs

Cameras and Photo Supplies

Pipes and Cigars

Best Chocolates and Candies

W. G. Robertson, Courtenay Drug Store

Don't forget the building bee on Friday.

Opera House, special motion pictures. Beauty and the Beast, a fairy story in pictures, 3 reels. Chiildrens' matinee, Saturday at 2 p. m.

Mr. W. Dingwall is having a few holidays this week, the result of giving his left hand a bad gash while cutting kindling on Monday morning.

The Ladies' Aid Society of the Presbyterian Church will hold their annual strawberry festival and concert in the Opera House on Wednesday evening, June 24. An excellent program is being prepared.

Blacksmith's Association

The blacksmiths doing business in Comox Valley and Cumberland formed an association on Saturday night last. They decided to work but nine hours per day and take Saturday afternoon off. This will take effect on July 1st. The officers of the association are:

President, J. W. McKenzie Sr.
Secretary, G. Leighton
Treasurer, E. R. Kersdale

The association starts out with the following members.

LaForest & Fortune; J. W. McKenzie, Sr.; J. W. McKenzie, Jr.; F. C. McMullen; D. R. Kersdale; G. B. Leighton; Hugh McKenzie; H. Mitchell.

WATER NOTICE

APPLICATION for a License to take and use Water will be made under the "Water Act" of British Columbia as follows:—1. The name of the applicant is Denman Island Stone Co., Limited. 2. The address of the applicant is Vancouver, B. C., care of Terminal Lumber Co. 3. The name is Beaver Dam Lake. The stream has its source in Section 17, Denman Island, flows in a northerly direction, and empties into the sea about the middle of the Island on the east side. 4. The water is to be diverted from the lake on the west side, about the middle of lake. 5. The purpose for which the the water will be used for is steam boilers and stone saws. 6. The land on which the water is to be used is described as follows:---South 1-2, N. E. 1-4. Sec. 18, Denman Island, B. C. 7. The quantity of water applied for is as follows: 8,000 gallons per day. The quantity of water to be stored is 7,000 gallons. 8. This notice was posted on the ground on the 25th day of May, 1914. 9. A copy of this notice and an applicatien pursuant thereto and to the requirements of the "Water Act" will be filed in the office of the Water Recorder at Nanaimo, B. C. Objections may be filed with the said Water Recorder, or with the Comptroller of Water Rights, Parliament Buildings, Victoria, B. C.

DENMAN ISLAND STONE CO., LIMITED,
Applicant
S. J. DUMARESQ,
Agent

The civic census just completed in Edmonton gives the city a population of 72,516, an increase of 5273 over the 1913 count.