JUN 15 1918
VICTORIA, B.C.

89

YOUR PRINTING
Can not be done any better, and not quite so well anywhere else hereabouts. Our type and machinery is complete and The Review prices are right

THE REVIEW

RICKSON'S
Gents' Furnishings and Hatters

VOL. 6 COURTENAY, B. C., THURSDAY JUNE 13 1918 NO. 28

Saw Mill Machinery
FOR SALE
including Portable Boiler 46 x 14, Atlas Engine 9 x 14, 4 good Head Blocks for saw carriage, Iron saw frame, etc. Particulars from
GEO. J. HARDY
AUCTIONEER
Telephone 10 COURTENAY

THE COURTENAY
Gents' Furnishing Store
NEW TWEED OVERCOATS
FOR YOUNG MEN AND BOYS
TIES, MUFFLERS SHIRTS,
SHOES, RUBBER, GOODS
EVERYTHING A MAN NEEDS
We also have a shipment of Ladies Shoes and the Rinex Sole Shoe for Children
Call and see our goods, you'll always find our prices right.
Courtenay Gent's Furnishings Store
Opposite Shepherds' W. Sutliff, Prop.

Expert Watchmaker Qualified Optician
CHARLES SIMMS
Watchmaker, Jeweler and Optician
THE COURTENAY JEWELRY STORE
Union Street, Courtenay

Courtenay Shoe Store
Outing Footwear
FOR MEN, WOMEN AND CHILDREN
THE FAMOUS FLEET FOOT SHOE
Whether its for tennis, boating or sport wear you'll find shoes in this collection to meet your wants.
Men's shoes in blue, black and white, from $1.50 to $3.90
Boys' and Youths' shoes in black and white, low and high top, from $1.20 to $1.50
Womens' shoes in different qualities in pumps, regular, and high top, from $1.85 to $3.85
Childrens' and Misses shoes in blue, black, and white, all heights from $1.20 to $2.50
We give all our attention to shoes only.
1- per cent. discount to Returned Soldiers, Soldiers and their wives
LOGGIE BROS.
Next the Drug Store Phone 48

Local Lines

Mrs. H. McKenzie of Vancouver is visiting with her parents, Mr. and Mrs. Glazbrook.

A. McMillan has purchased Andy Nikita's launch, and expects to go into the fishing business off the Yellow Rock in a few days.

Mr. E. Fletcher is busy these days repairing the 40 ton gasoline launch M. C. L. Which was wrecked on Lazo beach a few weeks ago. He has her beached on the river bank near the Athletic club house.

The Sandwick and Courtenay W.A. will hold a sale of work at the Vicarage, Sandwick, on Tuesday afternoon the 18th inst. Refreshments will be served.

FOR SALE—Grade Jersey Bull, 2 1-2 years old. Apply to J. Crockett, Sandwick.

LOST—Small white mare Weight about 1000 lbs.; last seen on Cumberland road near Towler's ten das ago. Finder please notify David Morgan, Happy Valley.

FOR RENT—Cottage, 5 rooms, good well and out-bnildings five acres of land—would make good chicken ranch; also one driving horse and buggy for sale. For particulars apply to Mrs. Thos. Cairns, Courtenay.

* * *

FOR SALE—Well-bred Jersey Cow fresh. Apply J. Hawkins, the Bluffs, Comox, B. C.

* * *

Second Hand Bicycles for Sale—Gents English Wheel almos new — cost $65; will sell for $32.50. Ladies' Bicyle in good condition; new tires, $22.50. Apply Dale & Partridge, Union Bay, B. C.

Autos for hire—large and small—day or night. Ford Garage. Phone 46.

The Ford Garage has a Welding plant with a first class welder. Bring in your broken parts in cast iron, steel, aluminum, and brass, etc. Anything from a stove lifter to a crank shaft.

Now feed the pig.—For Sale cheap—On the farm, 3 or 4 tons of culled potatoes, dry and sound, for seed or pig feed. Apply C. H. Williams.

PATTERSON CHANDLER & STEPHEN LTD., 16th Ave. and Main St. Vancouver, B. C Monuments, Headstones and Cemetery Fences, the largest Monumental works in the west.

Lost—22' launch hull with red trimmings last seen at Dyke Sawmill boom on Saturday. Finder kindly notify N. H. Boden. phone 59.

For Sale—About 3 1-2 acres of land in the City of Courtenay, Terms easy. Address Owner, 3323 Tennyson Ave., Victoria, B. C.

For highest prices in hides, scrap metal and old rubbers see Wm. Douglas, Courtenay.

Cleveland Bicycles and bicycle supplies at the Ford Garage.

Go to McBryde's for quality bread.

Safety First
Go to
FRASER'S
For Fresh Tobacco, Cigars Confectionery and Soft Drinks.
Isabel St. Next Royal Bank

Comox Creamery Butter
60c per lb. this week

Mr. Quinn has had his gasoline boat overhauled and repainted.

The Misses Giddings of Boston, are the guests of their uncle Mr. John Giddings, of Comox.

J. W. McKenzie Sr., J. B. Holmes, and Rev. T. Menzies have been appointed assessors for the Comox District.

Robt. Grieve proprietor of the Ford Garage Cumberland, has moved onto a chicken ranch at Royston for the summer.

Dr. and Mrs. Millard motored to Nanaimo and back on Saturday last.

H. V. Collins made a business trip to Vancouver last week.

Mr. N. C. Fitchpatrick, District Traffic Superintendent, B. C. Telephone Co. was in town on Tuesday inspecting the local office.

Andrew Nikota, who has been employed at the Courtenay Sawmill for a number of years, has severed his connection there and gone to work for the Gwilt Lumber Company up the Lake trail.

The Ford Garage has just received a brand new twenty-ton press used to ermove transmission gears, pulleys, etc., wihout the use of a sledge hammer. This is the only press of its size to be found in a garoge north of Vicoria.

King's Corporal Jones, who has been janitor at the local banks since receiving his discharge from the military forces, has taken the position of baggage man at the E. & N. Ry. station vacated by Mr. Harris, who has gone into the sawmilling busines.

Courtenay has some clever business men, also some who can make quick turns in anemergency, but so far "Chutney" Murdock holds the record On Monday at 2 o'clock he established himself in the clothes cleaning business in the premises just vacated by "Bill' the Barber, and at 5 o"clock decided that business life was too slow for him, and pulled out

Maple Leaf Theatre.

Saturday June 15

"The Spreading Dawn."

A picturization of the remarkable Saturday Evening Post Serial by Basil King which created a sensation throughout the country at the time of its publication. It is a story of romance and war, and said to have been made into a remarkable picture. Among the highly spectacular scenes which punctuate the action is the burning of an entire theatre with the consequent panic of the spectators. There are also shown columns of soldiers marching away to rance, and there is a stirring areoplane fight.

NOTICE

In the County Court of Nanaimo, Holden at Cumberland, B.C.

TAKE NOTICE That by an order of His Honor Judge Barker, made the tenth day of April, 1918 I was appointed Administrator to the estate of William M. O'Brien, deceased, and all parties having claims against the said are hereby required to furnish same properly verified, on or before the 5th day of July, A. D. 1918, and all parties indebted to the said estae are required to pay the amount of their indebtedness to me forthwih

WESLEY WILLARD
Official Administrator

Date[illegible]

Royston Fete Day.

A grand fete day will be he'd at Royston on Rominion Day, July 1st, under auspices of the I. O. D. E. An enthusiastic meeting was held last Thursday evening at which it was decided to hold field and aquatic sports during the day and a dance in the evening. Committees were selected as follows:

Field and water sports—J. E. Aston W. Hayman, W. Sutliff, H. Illegg, J. H. Macintyre, R. Dixon. R. Martin.

Finance—Major Hilton, J. Parkin, A. B. Ball W. Montgomery, F. Ralby, Corpl. Jones, T. Hudson.

Advertising—A. H. Herd and N. H. Boden.

Dance—D. Roy. F. C. Brock. Mesdames Cokeley, and Parkin, and Miss B. Berkeley

The admission will be 25c to the grounds, dance, gents $100, ladies free The I. O. R. E. will serve refreshments. Proceeds for various patriotic funds. A general meeting of all the committees will be held on June 20th, at the I. O. D. E. rooms.

The City Clerk has sent out the tax notices for this year. They call for 17 1-2 mills on the dollar of assessment; General rate 12 mills; School rate 2 1-2; Electric Light 3 mills. How do you like it?

The Sandwick Ladies Aid Society intend holding their annual Strawberry Social and Sale of Work on the lawn of Mrs John Grieve, on Friday June 21st. A good programme is being arranged for the evening. Admission 35c., including concert and refreshments. Children 25c. Sale of Work in the afternoon.

Capt. J. Hyde of Vancouver will preach at the Presbyterian church on Sunday June 16 and 23rd. Rev. Mr. Hyde recently returned from overseas where he was with the Ambulance Corps. There will be a congregational meeting on Tuesday evening, the 18th inst. for the purpose of giving a call to a minister.

Anglican Services

June 16—Third Sunday after Trinity
8.00 a.m.—Holy Communion at St. John"s, Courenay..
11.00 a m—Matins and Holy Communion at St. Andrew's Sandwick.
11.00 a. m.—Mattins and Sermon at St Peter's Comox.
2.30 p. m.—Evensong and Sermon at St. Mary's Grantham.
7.00 p. m.—Evensong and Sermon at Holy Trinity. Cumberland.
7.30 p. m.—Evensong and Sermon at St. Johns, Courtenay.

Presbyterian Church

St. Andrews' Sandwick
Service 2 p.m. Sunday School and Bible Class 3 p. m.
Courtenay
Sunday School and Bible Clas 10:30 a. m. Evening service 7:30 p. m. All welcome

Corns Corns Corns
Use
Robertson's Corn Remover
25c.
W.G.Robertson
Courtenay - B.C.

Babies With Itching, Burning Skins Sleep

And tired mothers rest after giving baby a hot bath with Cuticura Soap followed by a gentle application of Cuticura Ointment. Peace falls on distracted households when Cuticura enters. Trial free.

For free sample each address post-card: "Cuticura, Dept. N, Boston, U. S. A." Sold by dealers throughout the world.

The Soul of a Piano is the Action. Insist on the

Otto Higel Piano Action

MONEY ORDERS

Dominion Express Money Orders are on sale in five thousand offices throughout Can-

LADIES WANTED TO DO PLAIN AND light sewing at home. Whole or spare time. Good pay. Work sent any distance. Charges paid. Send stamp for particulars. National Manufacturing Co., Montreal.

A Record Request

The Latest Recruit—"Please, sir, are you the records officer?"

Officer—"Yes, my man; what do you want?"

Latest Recruit — "Please, we've broke our record for "Keep the Home Fires Burning," and can you let us have a new one?"

Sea Control Means Victory

Command of the Sea Upon Which the Existence of the British Empire Depends

Germany has raised about her a ring of implacable enemies upon the sea, whose strength continues to increase, and who are pledged utterly to destroy German sea-power. Give them time enough and they will certainly do it. Now the position of Germany is that is she won the war on land she would still be beaten at sea. And, deprived of the use of the sea, of what use would be her territorial gains? They would be valuable, but they would not serve to restore the oversea commerce upon which depends her ability to trade. The rulers of Germany suffer under no illusions on the subject. Their dread lest the German people should learn the true state of affairs is so extreme that they are compelled to exaggerate the losses inflicted by submarine warfare, the exaggeration on one occasion reaching 70 per cent. error. So far as this country is concerned, it is our part, first and last, to regain and to maintain that command of the sea upon which the existence of the British empire depends, which is only now disputed by the pirate submarine, and for which no sacrifice can be refused.—London Morning Post.

Dust Causes Asthma. Even a little speck too small to see will lead to agonies which no words can describe. The walls of the breathing tubes contract and it seems as if the very life must pass. From this condition Dr. J. D. Kellogg's Asthma Remedy brings the user to perfect rest and health. It relieves the passages and normal breathing is firmly established again. Hundreds of testimonials received annually prove its effectiveness.

If a man agrees with a woman she thinks he is a fool. If he doesn't she considers him stubborn.

Keep Minard's Liniment in the House.

"Is your daughter fond of the needle?"

"Very, if you refer to the gramophone needle."

Redpath's Granulated Sugar, $6.50 Per Cwt.

Men wanted in this and all other towns and cities by large Grocery Corporation (capital $50,000.00) to show samples for large Mail Order House. All goods sold at factory prices to families. For example, Redpath's best granulated sugar, $6.50 cwt., 7 bars of Comfort, Sunlight, Surprise or Gold Soap for 25c, pure lard, 5 pound pail for $1.00, Best Grade Japan Tea, 25c pound, 4 pounds prunes 25c, etc., etc. Everything at factory prices, $1.60 profit to the agent on every $2.00 sale. One man made $15.00 in two hours. No experience necessary. Write today for your territory. Position will pay $25 to $50 weekly. Address

THE CONSUMERS' ASSOCIATION
Windsor, Ontario.

Dependent

"So you want to get exempted. Have you anyone dependent on you?"

"Oh, yaas, suh; suah, sah. My wife, she depends on me, sah, to carry her wash home, sah."—Baltimore American.

The cheapness of Mother Graves' Worm Exterminator puts it within reach of all, and it can be got at any druggist's.

At Pool of Bethesda

An English reservist, who was living near Sudbury, Ont., before the war, writes to his old neighbors from the Pool of Bethesda, Palestine: "I tasted the water—not too clean!—and in order to do it had to descend lots of steps, as the well is deep down in the ground. At the entrance one may, if one wishes, read in seventy-seven different languages the account of the healing described in the fifth chapter of *John*—a quite sufficient choice, one would imagine, but 'Taffy' thought differently, and not finding his mother-tongue represented, promptly wrote it all out in Welsh from his own Testament. So now there are seventy-eight different versions for visitors to choose from."

Kindness

Private Simpkins had returned from the front, to find that his girl had been walking out with another young man, and naturally asked her to explain her frequent promenades in the town with the gentleman.

"Well, dear," she replied, "it was only kindness on his part. He just took me down every day to the library to see if you were killed.

Bound to Win

Going to March to Berlin if It Takes 5,000,000 Men to Do It

It may take all America to win the war, but it will be on hand when the crisis comes. This country doesn't entertain for one moment any doubt as to what the result will be. It realizes its power and will make it count when Germany seems to gain a point. Why, we haven't begun to fight yet. We are still getting ready and are yet far short of our determination to get ready. We are going to march to Berlin if it takes 5,000,000 men to do it, and we will provide them all they need to eat while on the way. This republic is getting more in earnest every day, and it will keep on until the kaiser and his cruel frightfulness are driven back to the shades of Prussia to stay and rot. That is the sort of determination which rules this republic, and it is growing stronger every day. We may suffer some reverses, but they will cut no figure in the final solution.—Ohio State Journal.

CURE COWS' CAKED BAGS

With

EGYPTIAN LINIMENT

For Sale by all Dealers

Douglas & Company, Napanee, Ont.

A Celtic Sally

The Lady of the House—Mary, it seems to me that the crankiest mistress gets the best cooks.

The Genius of the Kitchen—Ah, gwan on, now, mum, with your flattery.—Puck.

An Oil for All Men.—The sailor, the soldier, the fisherman, the lumberman, the out-door laborer and all who are exposed to injury and the elements will find in Dr. Thomas' Electric Oil a true and faithful friend. To ease pain, relieve colds, dress wounds, subdue lumbago and overcome rheumatism, it has no equal. Therefore, it should have a place in all home medicines and those taken on a journey.

The Foremost British Airman

Bugle Boy Is Now Britain's Star Among Aviators

Every honor for valor that a British officer can gain has been won by Capt. James Byford McCudden, the star British airman, who has just been awarded the Victoria Cross. His other distinctions, in the order of their award, include the Distinguished Service Order, a bar to the D.S.O., the Croix de Guerre, Military Cross, bar to the Military Cross, and the Military Medal.

McCudden, who is now twenty-three years old, entered the British army as a bugler eight years ago. He went to France as a private in the original expeditionary force. Having had some experience in the air he was pressed into service as an observer at Mons and gave valuable information of enemy movements during the retreat. From a sergeant he was promoted to a commissioned rank as an observer and quickly won fame for his handling of a machine gun in aerial fighting. Since he has had more than one hundred flights without ever having sustained a wound.

Fifty-four Germans airplanes have been accounted for by Capt. McCudden. Of these forty-two have been destroyed, nineteen of them on the British side of the lines. On two occasions the British star has totally destroyed four two-seater enemy airplanes on the same day, and on the last occasion all four machines were destroyed in the space of one hour and thirty minutes. With his squadron he has participated in seventy-eight offensive patrols, and on at least thirty other occasions he has crossed the enemy lines alone, either in pursuit of or in quest of enemy airplanes.

"This officer is considered," says the official London Gazette, "by the record which he has made, by his fearlessness and by the great service he has rendered to his country, deserving of the very highest honor."

Ask for Minard's and Take no Other.

A Discouraging Query

A pretty girl at an evening party was bantering a genial bachelor on his reasons for remaining single.

"No-o-o, I never was exactly disappointed in love," he said. "I was what you might call discouraged. You see, when I was very young I became very much enamored of a young lady of my acquaintance. I was mortally afraid to tell her of my feeling, but at length I screwed up my courage to the proposing point. I said, 'Let's get married.' And she said, 'Why, who'd have us?'"—Pearson's.

Deadly Bolsheviki Oratory

There's no danger of the Japanese and British sailors who have landed at Vladivostok being driven off by the Bolsheviki, but it's hoped they're all married men or there'll be a fear of their being talked to death.—Buffalo Express.

National Kitchens in England

England is to have national kitchens. Public baths and park buildings will be turned into kitchens and town halls into dining halls; street cars and omnibuses will carry the finished product to thousands of small distributing stations. Varied meals will be provided for everybody at the lowest possible price and there will be special invalid kitchens.

A GOOD DIGESTION

Depends Upon Keeping the Blood Rich, Red and Pure

To be able to eat what you want and to digest it properly is a priceless blessing. Good digestion is not appreciated until you lose it. Then you cannot afford to experiment, for strong medicines are hard on weak stomachs. If you have indigestion do not be persuaded into believing you can cure yourself by the use of pre-digested foods or so-called stomach tonics. There is no tonic for the stomach that is not a tonic for every part of the body. It is through the blood that the stomach gets its power to assimilate and digest food, and as the blood goes to every part of the body and improvement in its condition not only results in strengthening the stomach but every organ in the body. Rich red blood is absolutely necessary to good digestion. If your stomach is weak and you are troubled with sour risings in the throat, a feeling of pressure about the heart, or nausea after eating, try the tonic treatment with Dr. Williams' Pink Pills. So many dyspeptics have been cured by this medicine that every sufferer from stomach trouble should try it. You will soon know the joy of good digestion and enjoy better health in other ways if you give this medicine a fair trial. Mr. Fred. J. Kendall, Darlin Ave., Toronto, says:—"For upwards of five years I was a great sufferer from indigestion, which gradually undermined my general health, leaving me in a weak and anaemic condition. I spent considerable money with one doctor and another, but failed to receive any lasting benefit, and had become quite discouraged. One day my wife urged me to try Dr. Williams' Pink Pills but I thought it would be the same old story. But she had so much faith in them that she got me a box, and to please her I began taking them. By the time the box was finished, I noticed a slight improvement, and I continued taking them and soon found myself gaining. I could sleep better and my appetite improved, without the distressing symptoms that had previously followed eating. I think I took in all about a dozen boxes, and today I am a stronger man than I ever was in my life. When I began the use of the pills I weighed 143 pounds while now I weigh 167. You may use this letter as you choose, hoping it may reach some poor discouraged sufferer as I was."

You can get Dr. Williams' Pink Pills through any dealer in medicine or by mail at 50 cents a box or six boxes for $2.50 from The Dr. Williams' Medicine Co., Brockville, Ont.

Plant Every Acre

Every extra acre of wheat farmers can put in this spring will save somebody from starving. Europe is short about 500,000,000 bushels.

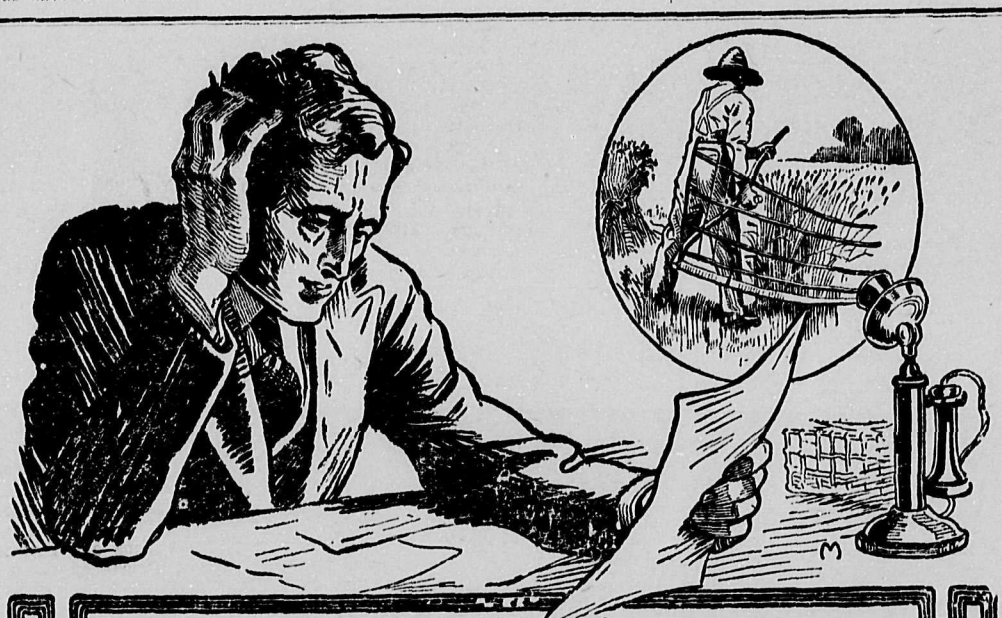

Too Little Exercise

THE necessity of using medicine to regulate the action of the liver, kidneys and bowels is largely due to the changed conditions of life during recent years.

Our fathers lived a life of activity in the open air. If they ate heartily they had sufficient exercise to keep the liver and bowels active and to thereby remove the poisonous waste from the body.

To-day we get too little exercise and too little fresh air. The food we eat is more concentrated and artificial. The result is much discomfort and the development of serious disease from constipation of the bowels and torpid condition of the liver. Kidney disease, rheumatism, lumbago, backache—all have their beginning in the inactivity of the liver and bowels.

The great secret of keeping in health is to look to the regularity of these filtering and eliminating organs, and Dr. Chase's Kidney-Liver Pills is the most satisfactory medicine obtainable for this purpose.

If you read the reports appearing in this paper, from time to time, from persons who have used this treatment with good results, you will find that Dr. Chase's Kidney-Liver Pills are effective where ordinary medicines fail. This success is due to their combined action on the liver, kidneys and bowels. One pill a dose at bedtime as often as is necessary to keep the bowels in healthful action, will also ensure the regularity of the liver and kidneys and thereby keep the blood pure and the system free from the accumulating poisons which cause disease and suffering.

Dr. Chase's Kidney-Liver Pills

One pill a dose, 25 cents a box, all dealers or Edmanson Bates & Co., Ltd., Toronto. Do not be talked into accepting a substitute. Imitations only disappoint. 9

Nasty Throat Droppings Catarrhal Discharge Quickly Cured

Doctors recommend Catarrhozone, it is nature's own cure. It drives out the germs, heals sore spots, cleans away every vestige of Catarrhal taint.

You send the soothing vapors of the pine woods, the richest balsams and healing essentials, right to the cause of your cold by inhaling Catarrhozone. Little drops of wonderful curative power are distributed through the whole breathing apparatus by the air you breathe. Like a miracle, that's how Catarrhozone cures bronchitis, catarrh, colds, and irritable throat. You simply breathe its healing fumes, and every trace of disease flees as before fire.

So safe, infants can use it, so sure to relieve, doctors prescribe it, so beneficial in preventing winter ills that no person can afford to do without Catarrhozone. Used in thousands of cases without failure. Complete outfit $1.00, lasts three months, and is guaranteed to cure; smaller size 50c, all dealers or the Catarrhozone Co., Kingston, Ont.

Carmen's Messenger

— BY —

HAROLD BINDLOSS

WARD, LOCK & CO., LIMITED
London, Melbourne, and Toronto

(Continued.)

IX.

The False Trail

When Foster got up next morning he had made his plan, and spent ten minutes with John when there was nobody else about. The old fellow understood his orders, and although he listened with formal deference, the faint twinkle in his eyes showed his approval. After breakfast Foster asked Featherstone to come out on the terrace and while they walked about indicated the line he thought it best to take.

Featherstone agreed, but expressed some misgivings.

"There may be danger in putting Daly on the track, and after all I'm only delaying a crisis that must be faced."

"The longer it's delayed, the better; something may happen in the meantime," Foster replied. "Then, you see, the track is false. When the fellow finds you obstinate, he'll try to get hold of Lawrence, particularly as he got some money from him before; but as he believes Lawrence is in England, he'll have some trouble. The advantage is that he won't be able to bother you while all his time and energy's occupied by following me."

"That is so," said Featherstone thoughtfully. "But you may find it difficult to get away from the rogue, since you must give him some kind of a clue."

Foster laughed. "I don't mind the difficulty, sir. In fact, I think I'm going to enjoy the chase."

"There's a point that must be thought of. If he goes to the police when he can't find Lawrence, it would be awkward for you and I should be not better off than I am now."

"It's unlikely," Foster replied. "So long as he sees the smallest chance of extorting money he'll keep his secret. The reason's obvious."

"Well," said Featherstone, with feeling, "you are doing us a service we can't repay. I frankly don't like the plan, because it can only work at your expense, but it will give us time and I can think of nothing else."

Foster left him with a feeling of pleasant excitement. He was doing his host a favor and this was something, but the adventure appealed to him for other reasons. He had, in Canada, found scope for his energy in profitable work, but there was a reckless vein in him, and it was exhilarating to feel that he could now follow his bent without being hampered by the necessity for making the undertaking pay. After all, there was not much enjoyment in what one did for money, and he thought he was going to get some amusement out of the game. Still, he did not want to leave the Garth. Alice had treated him with a quiet friendliness he valued and he began to hope he was making some progress in her good opinion. It was, however, comforting to feel that he was going to save her pain, and for the rest of the day he was conscious of a cheerfulness he tried to hide in view of the anxiety the others had to bear.

When it got dark John put Lawrence's travelling bag under a small table near the door in the hall and arranged the cloth so that it hung over and covered part of the bag but did not hide it altogether. He took some trouble, and when he was satisfied it looked as if the bag had been carelessly placed where it would be out of sight but ready to be picked up quickly if its owner meant to leave the house in a hurry. Moreover, if anybody thought it worth while to look under the table the letters L. F. could be distinguished and Lawrence's name was engraved upon the lock. Foster, who had learned from the railway guide when Daly would arrive, had arranged that he should be left alone for a minute or two in the hall. If the fellow made good use of the time, so much the better.

After putting on a grey waterproof leggings and strong boots, Foster stood at the open door of his room until he heard Daly come in. There was silence for the next minute, and then footsteps echoed along a passage as the visitor was taken to the library, where Featherstone would receive him, and Foster pulled out his watch. As there was no hotel in the neighborhood and Daly would not expect to be asked to stay, he no doubt intended to return to the station across the moor, where he could catch the last train. Allowing for the long drive, he could not stop long at the Garth; but Foster must give Featherstone time enough. The latter had a rather difficult part, because he must allow Daly to state his terms and not reject them until the last moment. He was too honest and too proud to dissemble well, but he was not a fool and there was much at stake.

At length, Foster stole quietly down the stairs, and smiled as he remarked that the cloth on the small table had been pulled aside. This had been done cautiously, but a fold that overhung the edge was not in quite its former position. Then he picked up the bag and went out, making noise enough to be heard in the library as he shut the hall door. When he went down the steps he saw the lights of the car that had brought Daly glimmer on the wet gravel of the drive. The back of the car was next him, for it had been turned around ready to start. Then Featherstone's car came up quietly, and Foster was getting in when he stopped and felt his heart beat as a slender figure appeared on the terrace. He turned, with his foot on the step, and waited until Alice came up.

"I couldn't let you go without a last word of thanks," she said. "It is splendid! We can't forget."

"I believe I'm going to have an amusing trip," Foster replied. "Then, you see, the Garth is a remarkably nice place to come back to, and there's the pleasure of looking forward to my return. But I'm unselfish enough to hope I won't have that satisfaction all to myself."

Alice smiled, but there was something very friendly in her look and her voice was unusually soft.

"You can always be sure of your welcome and we will miss you when you are away. Now I very sincerely wish you good luck."

Foster was seldom theatrical, but felt the occasion justified his doing something unusual. John, who had already grasped the wheel, had his back to them, and he took the girl's hand, which rested on the rail, and kissed it. She made a little abrupt movement, and he thought he saw a tinge of color in her face, but she did not look angry and he felt a strange thrill.

"Make as much noise as you can," he said to John.

The car backed across the rattling gravel, and the girl's figure faded into the gloom; then John turned the wheel and they shot forward down the drive. The lights of the other car vanished, there was a splash as they swung into the wet road, and Foster pulled the rug around him when he had struck a match and noted the time.

"You needn't hurry her too much," he said. "If I catch the train by about a minute, it is all I want."

"Very good, sir. If I may remark, the other's a powerful car."

"I don't think they'll try to overtake us until we're near the station," Foster answered with a laugh. "But we can't allow it then."

"No, sir," said John. "I quite understand."

(To Be Continued.)

Where "Thirteen" Is Lucky

Is "thirteen" unlucky. President Wilson is "a believer in the power of thirteen." There were thirteen original states in the American Republic, and the national flag consisted of thirteen stars and stripes. The seal of the United States has thirteen arrows and thirteen stars. The American eagle has thirteen tail and thirteen wing feathers. The national motto, "E pluribus unum," contains thirteen letters.

MURINE FOR YOUR EYES Granulated Eyelids, Sore Eyes, Eyes Inflamed by Sun, Dust and Wind quickly relieved by Murine. Try it in your Eyes and in Baby's Eyes. No Smarting, Just Eye Comfort. Murine Eye Remedy At Your Druggist's or by mail, 50c per bottle. Murine Eye Salve, in Tubes 25c. For Book of the Eye—Free. Ask Murine Eye Remedy Co., Chicago

Dominion Emblem

Botanist Delegated to Recommend National Flower

The Dominion of Canada is looking for a national flower emblem. Prof. John Macoun, Dominion botanist, has been delegated to recommend a flower that will be acceptable to all the people in all the provinces. The flower, it is considered, should be one that is found everywhere, one that has beauty or utility and which could be made a fit subject for patriotic song.

People from all over Canada are sending suggestions to Prof. Macoun. Among these is R. H. McDonald, of Winnipeg, who has written recommending the adoption of the orange red lily, a flower that seems to grow everywhere. It will soon be flaunting its vivd orange against the no less vivid green of prairie ridges in this province. It also adorns the stony pasture hills of the east and the rolling foothills of the west.

Other flowers which are being mentioned are the omnipresent goldenrod. This flower, however, is common all over the continent and has something of the nature of a weed, although of great utility as one of the best honey plants.

The wild rose, very common on the prairie, is also found in other provinces, but the fact that it is the emblem of England spoils its chances for being adopted here.

The choice of a national flower emblem is a difficult matter and there will, no doubt, be much opposition to the adoption of the orange red lily. The maple leaf, long accepted as the emblem of Canada, is not suitable, as the sugar maple is unknown in the prairie provinces. — Manitoba Free Press.

"My Rheumatism Is All Gone," She Says

MRS. MILLEY'S TRIBUTE TO DODD'S KIDNEY PILLS

Newfoundland Lady Tells How She Suffered for Years, and How She Found Relief.

Exploit's Harbor, Notre Dame Bay, Nfld. — That Dodd's Kidney Pills are upholding their enviable reputation in every corner of Canada is evidenced by the statement of Mrs. Samuel Milley, a well-known resident of this place.

"For several years I suffered from rheumatism and heart failure," Mrs. Milley states. "I used twenty-two boxes of Dodd's Kidney Pills, and my rheumatism is all gone. I know Dodd's Kidney Pills are a wonderful medicine. I recommend them to all my friends who are not feeling well, and they, like myself, speak highly of them.

"I used Dodd's Kidney Pills and got relief."

Dodd's Kidney Pills act directly on the kidneys. If the kidneys are weak and sick they cannot do their full work of straining the impurities out of the blood. The result is bound to be sickness and disease. To keep the kidneys sound is to lay the foundation of good health. Ask your neighbors if Dodd's Kidney Pills do not cure sick kidneys.

Stranger than fiction is the story told in London of how a missing will was discovered. In one house there was an old bureau which had been handed down as an heirloom for nearly a century. In a recent air raid this was split down the centre, and a secret cabinet revealed. There were found a number of papers, and among them a will which will have an important effect upon the present holders of the property.

Buy Your Oats Through Us

We can offer oats in carload lots delivered at any station in the West at minimum prices.

Consign your grain shipments to

THE OLD RELIABLE GRAIN COMMISSION MERCHANTS

James Richardson & Sons

Limited

WINNIPEG CALGARY SASKATOON

Making Cream Cheese

A Suitable and Remunerative Method of Marketing Cream

At some time or other during their career, most dairy farmers have experienced difficulty in marketing their produce satisfactorily. The trouble may have been because of a poor demand for the product, or the quality may have been below the standard.

The dairy produce from the Experimental Farm, Agassiz, B.C., has been sold in a number of different ways, one of the most satisfactory of which is in the form of cream cheese. The cream cheese appears to be the most popular soft cheese. It is easily made on the farm and requires very little special apparatus. The labor and cost of making and packing are small, so that the manufacture is well suited for any producer within a reasonable distance from a market. It is a suitable and remunerative method of marketing cream. During cool weather we have been able to keep this cheese for a week or ten days without any appreciable deterioration in flavor, but as evaporation is going on continually, the cheese, unless originally made overweight, will not be up to the standard weight at the end of this time. It is therefore advisable to place it on the market as soon as possible after completion.

The market as yet is limited, but the demand appears to be increasing. We have sold during the past twelve months 5,420 of these cheeses in the city of Vancouver. The wholesale price obtained is 15c each, which amounts to $813 for the product during the past year. Each cheese weighs six ounces and approximately ten dozen are now being manufactured weekly from 170 pounds of twelve per cent. cream. This brings a return of ninety cents per pound butterfat for the cream, with the whey retained for feeding purposes.

The shape of the cheese is cylindrical, from one to one and a half inches deep and three inches in diameter. When moulding, the cheese is pressed into a cheesecloth cover and when ready for shipment is incased in a neat cardboard carton. It is a cheap cheese and a convenient size for table use. Picnicers have found it a suitable substitute for meat as a filling for sandwiches. It is also found to be very delicious and palatable when served with lettuce, celery, or any of the various kinds of vegetable salad.

The method of manufacture is concisely described in Exhibition Circular No. 23, which may be obtained for the asking from any of the Experimental Farms. — Experimental Farms Note.

Soldiers' Rations Reduced

The shortage of wheat in France has become so serious that the bread ration of the French soldiers has been reduced. 18,000,000 bushels of wheat were promised Europe from North America per month. Since January 1, the shortage has been 36,000,000 bushels, according to the Hon. Everett Colby, senator for New Jersey, in his speech delivered at Ottawa the other day.

Junker Revenge

Strikers' children are not to be fed this summer by Prussian land barons, who have announced that this year they will extend no hospitality to underfed town children from any districts wherein munition strikes occurred in January. The Socialist press points out that things in Germany have thus come to such a pass that children, unless their parents are "Hohenzollern to the core and Pan-German in politics," are to be allowed to starve.

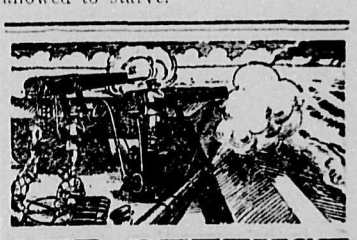

OUR DEFENSE

In the spring we may be attacked at any moment. Toxic poisons pile up within us after a hard winter, and we feel "run-down," tired out, blue and discouraged. This is the time to put our house in order—cleanse the system and put fresh blood into our arteries. You can obtain an alterative extract from Blood root, Golden Seal, Stone and Queen's root, Cherry bark, rolled into a sugar-coated tablet and sold by most druggists, in fifty-cent vials, as Dr. Pierce's Golden Medical Discovery. This blood tonic, in tablet or liquid form, is just what you need for "Spring Fever," for that lack of ambition. It will fill you full of vim, vigor and vitality.

LINDSAY, ONTARIO.—"When my little daughter was five years old her liver was so sluggish that I feared she might be troubled with habitual constipation. I had read a great deal about Doctor Pierce's Golden Medical Discovery and decided to try it with her, giving her small doses. I found that it not only helped her liver but it also proved to be a splendid tonic, as well. It was such a splendid medicine that I would never hesitate to give it to her again if she needed it, and I take pleasure in recommending it to other mothers whose little ones seem to need a liver regulator and blood maker."—MRS. LOUISA BEACH, Box 1135.

The Greatest Thing on Earth

DE-OX-IDE PREVENTS DISEASE

De-Ox-Ide is worth its weight in gold. It Cleanses, Purifies, Deodorizes, Disinfects. No germs or disease possible if De-Ox-Ide is used. Invaluable for Sanitary Closets, Sinks, Cesspools, etc. Drives away Cockroaches, Bedbugs and all other vermin. Large can makes 5 gallons disinfectant, only 50c at your Grocer, Druggist, or Hardware dealer, or mailed postpaid on receipt of price.

THE PARKYTE CO., Ltd.
Parkyte Building, Winnipeg

"Your lunch will be fresh and tasty at dinner hour to-morrow. It is wrapped in Para-Sani."

PARA-SANI WRAPPER

Heavy, waxed paper in Household Rolls, with handsome oak Roller-Box. Para-Sani is cheaper and more convenient than waxed paper in loose sheets and the paper is of better quality.

Keeps in the Moisture, keeps out the Germs

Para-Sani is moisture-proof, air-proof, germ-proof. Sandwiches, cakes, bread, cheese can be kept fresh and wholesome if wrapped in Para-Sani. Para-Sani will save many times its cost by preventing waste.

Para-Sani sent prepaid on receipt of price or C.O.D.

4 lb. Roll with Roller Box ..	$2.00
3 " " " " ..	1.70
4 " " without Box	1.40
3 " " " "	1.10
2 " " " "	.80

APPLEFORD COUNTER CHECK BOOK CO., Ltd.

175 McDermot Ave. East - WINNIPEG, Man.

The Courtenay Review

And Comox Valley Advocate

A Weekly Newspaper, Published at Courtenay, B. C.

N. H. BODEN, Editor and Proprietor

Subscription $1.50 per Year in Advance
$2.00 per annum if not so paid

THURSDAY JUNE 13, 1918

r"he e is a delightful community life exerted in the country that it is to be hop d will never be lost sight of. In the ages past thei neers had to rally to oneanother's assistance for help and seou ity—hey still rally togeher most happily in times of trouble and disress, and the more remote the farms are from urban cent es, the more they help one another.

I is to the c untry that we must go for that real neighborliness that steps in when distress touches the household, and does everything that a neigbor can do to render the paths of life as smooth as possible. There are good neighbors of course in the city. We have found them in days of sickness and rouble, and we pay tribute to the kindly neighbor who steps in and helps to the best of their ability. But the hall mark of neighborliness is to be found in the country sections where they know one another and have less reason to be suspicious of new acquainances than in the cities where the changes of residences are so frequent.

In the country there are fewer floral tributes when death removes one of your number, but there are kindlier hearts that step right in and prepare the dead for burial, assist to relieve the heart-broken family in the work of getting the house in shape and there when the most sorrowful of all days comes and the dead are laid away. There are the kindly hearts who get ready the supper of the mourners, who personally take charge of everything, and see to it that the sorrowing hearts are made to feel that practical sympathy that goes at flowers that wither, but is overflowing with all the little ministrations that real friendship can so wonderfully and subtly give.

Yes, the country people have some splendid characteristics that one hope they will never lose—and not even their petulant complaints about losing a few of their young men to go to the front can altogether eradicate the splendid feelings that go out to them as leaders in pure and unadulterated dispensers of real friendship.

Chares Edward Oliver, son of the Hon John Oliver, Premier of British Columbia, is he inventor of he compartment gasoline tank for use in areoplanes The Premier's son has been engaged on his task for some time past and now writes to he effect that the Inventions Board of Otawa, through is engineer, has come to he conclusion that his type of gas tank for areoplanes has practical value.

Cost Of Food Control

Over and above thesmall license fee charged to dealers in foodstuffs. the total cost to Canada of the Food Board, since it was organized by Mr. Hanna in June, 1917, has only been $57,420.80, according to a statement made by Mr. H. B. Thompson. Chairman of the Board at an address in Toronto on May 15.

The Review asked a Comox farmer what he thought about the business men going out to help the farmers in the harvest in the evenings. He does not think much of the scheme. He says he would have to spend the whole day geting ready for them, and the rest of the time showing them what to do, whereas he might just as well "pitch in" and do the work himself.

Let's see. Were we not told time and again by certain citizens that the taes would not be any higher if we purchased the Electric Light business? Almostt we are persuaded to believe that all men are liars. Those of us who have to foot the bills will get absolutely no benefit for the three extra mils given for the purchase of the Electric Light. We should at least be compensated with city bonds in return for our hard-earned pelf.

Says German Is Postmaster

A meeting of the Army and Navy Veterans Association was held and addressed by J. A. Armishaw, at Sayward, Vancouver Island. Mr. Armishaw spoke upon the fact that a German, Hans Otto Sachs, is Postmaster at Sayward. He asked the assistance of the club in endeavouring to remove the man from the position with a view to appointing a returned soldier in his place. Major Bray, vice president, occupied the chair.

Otto Sacht's case has been investigated several times by the Postal Department. He is a Dane, and was naturalized twenty years ago. He supported the Union government at the last election, while his accuser supported the Laurier Liberals.

MAIL CONTRACT.

SEALED TENDERS, addressed to the Postmaster General, will be received at Ottawa until noon, on Friday, the 19th July, 1918, for the conveyance of His Majesty's Mails, on proposed contracts for four years in each case between

COMOX AND COURTENAY
COMOX & E.& N. RY. STATION
and
Union Bay and Wharf and Ry. Station

on and from the 1st October next.

Printed notices containing further information as to conditions of proposed contracts may be seen and blank forms of tender may be obtained at the Post Offices of Comox, Courtenay, Sandwick and Union Bay, and at the office of the undersigned.

E. H. FLETCHER,
P. O. Inspector.

Post Office Inspector's Office, Victoria B. C., 31st May, 1918.

Campbells

The New Waist Line

and higher bust is developed in all the new model C/C à la Grâce Corsets, now being shown at

Campbells

CUMERLAND

Royal Standard Flour

AND

Royal Standard Rye Flour

Take three parts of Royal Standard Wheat Flour and one part of Royal Standard Rye Flour and you can make a delicious, nutty, wholesome, appetizing loaf of bread fit for a King.

By following this planin your baking you are conserving wheat for the fighting men and doing your loyal duty to country.

Get these popular Flours at your dealer's and look for the trade mark—the Circle V —on every sack.

Use moae honey, molasses and syrups to conserve sugar.—
Issued by Canada Food Board.

Royal Standard Grain Products Agency

Phone 33, End of Bridge — B. Towler, Mgr.

COURTENAY TAILOR

We have an Exhibit of a Large Assortment of New Patterns

HANEY I. KUSHIDA

Store Between Bridges
Courtenay

PIANO & ORGAN

Tuning and Repairing

W. J. GOARD

Here about Apl. 1

Leave orders at Review office

SEASONABLE HINTS

For the Farm and Garden

Ensilage Corn, per lb	12c
1000 Headed Kale, per lb	$1.00
Rape	80c
Golden Bantam Table Corn	25c
Mangels and Sugar Beets	$1.00

For the Cattle

Fly Knocker keeps away flies, 50c, 75c and $1.25
Hand Spray Pumps $1

Purity Flour, 2st Govt. Standard Grade, 49 lb sack $2.90

The Brackman-Ker Milling Co. Ltd.
Courtenay Branch

S. ODA

Ladies and Gent's Tailor

Now Showing New Spring Suitings

McPhee Block - Courtenay

Comox Livery Stable

Phone 84 L

Auto Truck Meets all Boats and Courtenay Trains

Autos and Teams for Hire
at reasonable rates

E. C. CLIFFE - COMOX

R. M. GLAZBROOK

ACCOUNTANT

Accounts Audited and Books Kept

Office with Hicks Beach & Field

The Telephone's the Thing in the Warm Weather

In the warm days of summer one does not care a great deal to move about. Use the telephone: Thtre is no inconvenience nor discomfort in using the telephone. It is right to hand and you can talk anywhere at any time.

The telephone is more than ever a utility in the warm weather.

British Columbia Telephone Co.

Esquimalt & Nanaimo Railway

SHORTEST AND QUICKEST ROUTES

TRAIN SERVICE:

Southbound

For Victoria---Leaves Courtenay 11.35 Monday, Wednesday and Friday, connecting at Parksville Junction with train for Port Alberni, and at Nanaimo with boat for Vancouver

Northbound

Leaves Victoria---9.00 Tuesday, Thursday, and Saturday, connecting at Nanaimo with boat from Vancouver and at Parksville Junction with the train from Port Alberni, and arriving at Courtenay at 16.10.

Phone R60

D. B. NICKERSON
Agent Courtenay,

ALTERATION of Premises

Large corner store added to Present Stand
623-5 Johnson St.
Victoria

Great Clearance Sale

at 716 Yate Street

All Goods Must be Cleared

Seabrook Young

Johnson and Broad Street
Victoria, B. C.

The costof Living is High

Still There's Nothing Like Leather

JAMES E. ASTON

Practical Shoemaker and Repair

Next to Hardy & Biscoe

GRAND DISPLAY

at

Willard's Harness Emporium

Fine Showing of Horse Blankets, Lap Rugs, Gloves, Trunks, Suit Cases, Etc.

Harness Repaired Neatly

W. W. WILLARD

Cumberland and Courtenay

91

Every Farmer Needs a Ford

THE Motor Car is a greater convenience to the average farmer than the telephone, the rural mail or even the grain binder.

The binder which is considered as a very useful implement is rarely used more than a few days during the entire year. The rest of the time it stands idle, taking up space, while the automobile is available for use throughout all seasons, and both day and night.

It is ever ready to run down the lane to the back field or the pasture with a parcel or a message, or take you and your family to town for shopping purposes—or on an errand to the neighbors.

The motor car is called upon whenever anything is wanted in a hurry. It is the most useful implement or convenience for the farm. It helps you conserve your energies and time for productive work and enables you and your family to accomplish more with less energy. You surely feel the need of a Ford. Why not order one today?

All prices subject to war tax charges, except trucks and chassis

Ford
THE UNIVERSAL CAR

Chassis	$535
Runabout	575
Touring	595
Coupe	770
Sedan	970
One-Ton Truck	750

F. O. B. Ford, Ont.

E. C. Emde,

Dealer, Courtenay

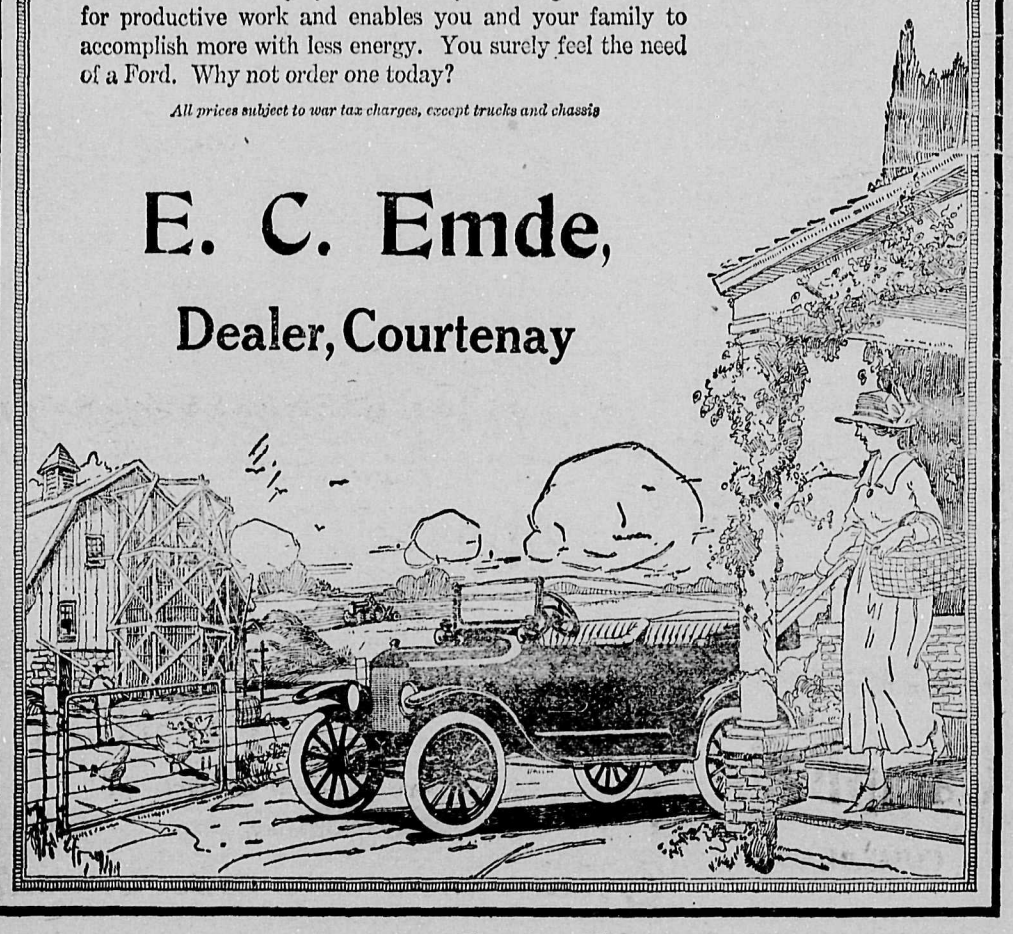

Night Air For Chickens

* * *

Many mistakes are made in rearing chickens, but one of the greatest is to keep them closeip shut up in a close atmosphere at night. This is a common practice, and a very bad one. As a rule, they are kept in foster-mothers or in coops with the mother hen, and when ventilation is admitted in the morning the stink that rushes out is sickening. As a matter of fact, all featheerd subjects are fowls of the air. Withold the freshness of this from them and sickn essvery soon follows, while the admission of fresh air is always health-giving. I admit it is necessary to shut chickens up at night for safety and shelter, but this can be quite efficiently done wtth ample ventilation, and this sonuld invariably be allowed. Every coop or huose should be ventilated under the roof, and at both back and front if possible, to let out the unhealthy air. See that all the young chicks enjoy this at once. It will revive the sickly and enable others to avoid ailments.

The sycophant and his listener are worthy of each other.

Preserving Eggs For Winter

* * *

This process never slackens in interest, and as sure as the egg preserving season comes around, crowds of new preservers come along who are anxious to be made acquainted with the details of the interesting and economical proceeding. The object in preserving eggs is to retain them perfect from the time they are most plentiful and cheap till they are scarce and dear. The time of plenty is May and June, and now is the heart of the season to preserve. Stick to water glass as a preservative. It is cheap and unfailing. It is easily managed, and is never objectionable in itself or results. In actual preserving the water glass can be bought in tins or bottles in liquid form, or in dainty soao-like tablets. It is dissolved in water at the rate of one pound of water glass to sixteen pints of water. One pound will preserve about 120 eggs Put the liquid in any kind of wood, earthenware, iron or other vessel that is liquid tight. Fill one third full then each day as the egns are collected, put all the surplus in and go on till the top of the liquid is reached. Put the water in hot, add the water glass at once, and stir till dissolved, when it is ready for the eggs. The store-place may be fn a panty, dairy, or some such room. Fluctuating temperatures do not affect the eggs. Do not keep them air tight. That is not needed, but a temporary lid or bit of cloth may be put over to exclude dirt. Not more than three hundred eggs should be preserved in one receptacle.

The National Anthem

For Church Service

God save our gracious King,
Long live our noble King,
God save our King,
Send him victorious,
Happy and glorious,
Long to reign over us,
God save our King.

* * *

God save our splendid men,
Send them safe home again,
God save our men,
Make them victorious,
Patient and chivalrous,
They are so dear to us,
God Save Our Men.

Comox Valley Cow Testing Association

List of cows that have given 50 lbs of butter during Apl.

Name of cow	lbs milk	lbs butter	owner
Godie	1445	9.61	J Anderton
Fannie	1674	82.0	A.MacMillan
Dumie	1149	81.7	H. Gurney
Polly	1519	79.7	A. MacMillan
Maggie	1395	71.5	Pritchard& Son
Beauty	1143	70.7	Sam Calhoun
Bessie	1110	67.3	T. D .Smith
Silver	955	69.1	A. MacMillan
Blackie	1410	69.1	A. Urquhart
Susie	1125	69 5	E. H. Davis
Tiny	1395	66.7	Copp Bros.
Queenie	1119	66.6	Sam Calhoun
Dora	1234	66.3	E. H. Davis
Dolly	1113	64.9	Pritchard&Son
Fannie	998	64.0	E. H. Davis
Jessie	1110	63.5	E. H. Davis
Jean	955	63.5	J. E. Anderton
Roxy	810	63.3	T. D. Smith
Daisy	949	63.0	J. Chalmers
Heather	946	62.9	A.MacMillan
Peggie	1073	62 5	T. Chalmers
Viola	1190	62.4	E. H. Davis
Dot	1245	62 4	A. Urquhart
Uquhart	972	62.3	Sam Calhoun
Hazel	1323	61.7	E. H. Davis
Rose	961	61.7	A. MacMillan
Mary	1144	61.4	E. H. Davis
Dot	1051	61.4	E. H. Davis
Margaret	900	60.9	H. Gurney
Louise	948	60.8	A. Urqquhart
Daisy	1153	60.5	E. H. Davis
Princess	1128	60.5	R. U. Hurford
Beauty	1035	60.4	W. T. Wain & Son
Bessie	1037	60.1	R. Williamson
Betty	1172	60.1	Pritchard & Son
Peggie	1119	60.1	A. MacMilla
Rolly	1197	60.0	H. Sleeman
Myra	1048	60.0	E. H. Davis
Jessie	1044	59.6	Sam Calhoun
Jean	897	59.6	Copp Bros
Marie	1308	59.5	Sam Calhoun
Dell	645	59.5	T. D. Smith
Gem	1086	58.3	R. U. Hurford
Maud	1039	58.2	J.Chalmers
Blacknose	1147	58.1	R. U. Hurford
Bee, 2nd	1057	57.9	H. Davis
Dina	992	57.9	H. Davis
Annie	1011	57.7	H. Piercy
Spilne	771	57.5	A. Urquhart
Baby	1050	57.5	H. Gurney
Fawnie	1166	57.2	J. Scott
Vida	903	56.9	T. D. Smith
Smut	1017	56.9	E. H. Davis
Doubney	870	56.8	A. Urquhart
Helen	1383	56.5	S. Calhoun
Lucy	984	56.2	Geo. Hornby
Baby	1066	56.0	J. Scott
Leonette	975	5.58	T. D. Smith
Parmelia 2nd	996	55.8	R. U. Hurford
Daisy	1035	55.5	Piercy Bros.
Clara	972	55.5	Copp Bros.
Darkie	806	55.4	A. MacMillan
Sea Breeze	945	55.1	A. Urquhart
Blockie	1146	54.8	Sam Calhoun
Cherry	1039	54.5	R. Williamson
Bertha	753	54.5	A. Urquhart
Annie	924	53.9	H. Davis
Broken Horn	1246	53.8	Piercy Bros.
Allen	1116	53.8	B. D. Broughton
Crumple Horn	1115	53.4	J. Scott
Evis	930	53.2	Sam Calhoun
Violet	1035	53.1	K. Rees
Whitey	890	53.0	T. H— —
Fern	927	53.0	G. Hornby
Fannie	887	52.7	Ed. Calnan
Mother	707	52.7	A. Wain
Mabel	1002	52.0	R. U. Hurford
Pansy	676	52.0	T. Chalmers
Nora	1113	51.9	B. Hornby
Leoni	906	51.8	T. D. Smith
Topsy	806	51.7	J. Chalmers
Blackie	1104	51.6	E. Calnan
Maudie	921	51.5	E. H Davis
Laneback	1161	51.4	Sam Calhoun
Alice	1188	51.2	Copp Bros.
Jennie	1097	51.2	J Scott
Sally	551	50.9	A. MacMillan
Sally, 12 mos	11950	741.5	A. MacMillas
Conk	1320	50.7	T. C. Woods
Tiny	1209	50.7	A. Wain
Brindle	868	50.6	R. Williamson
Daisy	1080	50.3	Copp Bros.
Edie	1026	50.3	H. Gurney
Kathleen	935	50.2	E. H. Davis

Millions Starving Already

Deaths from starvation in Europe are estimated by the United States Food Administration at 4,750,000 since the war began as compared to 4,250,000 killed by fighting.

How Milk is Tainted.

....Milk may become tainted from: (a) Feed unsuitable for milking cows; (b) injudicious.. feeding; (c) an impure water supply; (d) want of salt by the (e) absorption of odors; (f) the germs that get into he milk during and after the milking. ....

Many a woman has lost her best friend by marrying him

Cumberland Hotel

Good Accomodation Cusine Excellen

Wm. Merryfield
Proprietor

APPLY TO
RICHARD CREECH
FOR
Sand and Gravel
Rates Reasonable

P. McBryde's

Bakery and Tea Rooms

Brown's Block, Courtenay

The Best and cheapest bread in the district

12 18oz. Loaves for $1

Vancouver and Victoria 10 18 oz. loaves $1
We invite anyone to dispute the above advertisement,

McBRYDE

The baker of Better Bread — Opposite the city hall

Shop Only Where You are Invited to Shop

HEADQUARTERS FOR

Buggies and Express Wagons

All Rigs Guaranteed and Sold at the Lowest Possible Price

GEORGE B. LEIGHTON

Blacksmith and Carriage Builder — COURTENAY

Do You READ?

The Courtenay Review
Family Herald and Weekly Star
and the Daily Province
for one year

for $6

SOME INSIDE HISTORY REGARDING THE WAR SCHEMES OF GERMANY

BEHOLD THE KAISER AS A DISAPPOINTED PACIFIST

Direct and Conclusive Evidence is Furnished by Residents of Enemy Country Showing How the Kaiser Insisted on Precipitating the World War

Kaiser Wilhelm's sorrowful ejaculation as he surveyed the scenes of destruction near Cambrai recalls his frequent saying after the battle of the Marne: "I did not will this war." Now he exclaims: "What have I not done to preserve the world from these horrors!" Students of the kaiser's psychology will not fail to note that he takes up the role of peace-loving and melancholy philosopher when things are not going well for the German arms. A month ago he was sounding a jubilant note. He stood then at one of "the great moments in history," when the German sword was about to hew all his enemies in pieces. But these deep moral contradictions are of less interest than the question of fact which the kaiser raises. We know a great deal more now than we did in July, 1914, about what he did and failed to do to prevent the world war.

On the heels of Prince Lichnowsky's revelations, there came a statement by another prominent German which threw a lurid light on the kaiser's professions. This man is Dr. W. Muhlon, a director of Krupp's at the outbreak of the war. For reasons that will seem obvious after his public assertions, he is now living in Switzerland. His disclosures give us another first-hand witness to the truth that the German government, far from seeking to avert the war, welcomed and promoted it, and that the kaiser was not over-ridden by the military clique, but was himself eager for the trial of strength. If there was to be a war, the Krupps were bound to be told of it in advance. In the middle of July, 1914, Director Muhlon met Helfferich in Berlin. The latter told him that the Austrians had been consulting the kaiser. They were going to send an ultimatum to Serbia, the terms of which they submitted to the kaiser and which he emphatically approved. He also assured them that he would mobilize if Russia did, and that this would mean instant war. Dr. Muhlon asked if it would mean a world war, and Hefferich replied that he feared so, but that possibly the conflict might be localized.

Director Muhlon went back to Essen and at once told what he had heard to Herr Krupp von Bohlen. But that officer of the great war plant already knew it. He had had it a few days before from the kaiser himself in strictest secrecy. This time, the kaiser had assured Krupp von Bohlen, people would see that he did not retreat. The allusion was probably to the Morocco affair, when Germany threatened to fight but finally backed down. Herr Krupp von Bohlen, according to Dr. Muhlon, was very emphatic upon the kaiser's determination to have a war over Serbia. "The kaiser's repeated insistence that this time nobody would be able to accuse him of indecision had been almost comic."

So Dr. Muhlon, quoting his colleague, Krupp von Bohlen. Is he telling the truth? The matter was brought up in the reichstag. But the government spokesman, Vice-Chancellor von Payer, contented himself with stating that "the two highly placed gentlemen" adduced by Dr. Muhlon—mean Helfferich and Krupp von Bohlen—had written that he was a man suffering from nervous disease. There was no denial at all of what this nervously depressed man had stated. And shortly afterwards a correspondent of the Paris Humanite interviewed Dr. Muhlon in Switzerland. Instead of a nervous wreck, he found him a man of "balanced brain" and "sound judgment." Moreover, Dr. Muhlon gave to the correspondent a copy of a letter which he had sent to the German chancellor, Bethmann-Hollweg, on May 7, 1917. In it he spoke of the "grievous sins" committed by Germany in the war, and wrote as follows regarding her rulers:

"Since the first days of 1917 I have abandoned all hope as regards the present leaders of Germany. The offer of peace with no indication of our war aims, the unrestricted submarine war, the deportations from Belgium, the systematic destruction in France, the torpedoing of English hospital ships, have so discredited the imperial government that I am convinced that they are forever disqualified from elaborating and concluding a just and sincere entente. They may modify themselves personally, but they cannot remain the representatives of the German cause."

This testimony from within is, of course, exceptional. Standing by itself, it could not be accepted as conclusive proof. But it falls in with a thousand other things which have been coming to light. It is confirmed by the unquestioned evidence of Prince Lichnowsky. It goes well with the statement of the foreign minister, von Jagow, that he did not at the time know of the ultimatum to Serbia. Apparently, it was carefully kept from him so that Germany could say that she was officially unaware of it. But the kaiser knew of it; and von Jagow found, when he was finally called in, that "the kaiser had so committed himself that it was too late, and there was nothing more to be done."—New York Post.

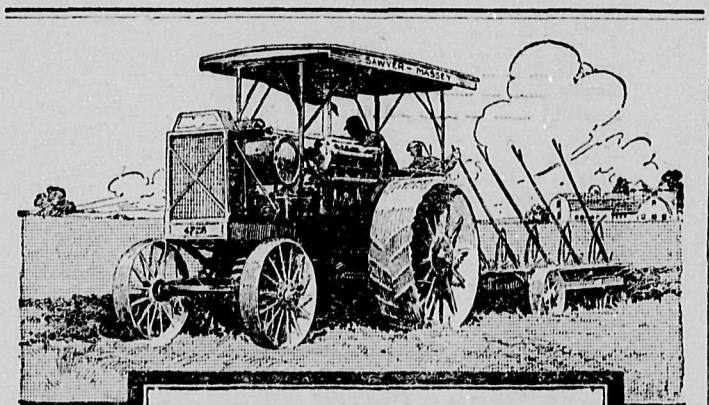

FULL TRACTOR VALUE FOR CAREFUL BUYERS

THE TRACTOR you buy must be *strong* so that it will last for years, it must be *easy to handle* and *economical to operate*, and above all, it must give you *dependable service*.

Strength—in-built ability to stand up under all conditions—is a feature of Sawyer-Massey Gas-Oil Tractors that make their cost-per-year really small.

Ease of operation is the result of simplicity—of standardized design, perfect four-wheel balance and one adjustment carbureter.

Sawyer-Massey vertical 4-cylinder, valve-in-head motors develop unusual power. This power is transmitted direct to *both* traction wheels on which 75% of the tractor weight rests. This assures traction under all conditions.

Sawyer-Massey Air Cleaners remove dust from air fed to carbureter—no foreign matter can get into and injure the cylinders.

Sawyer-Massey Gas-Oil Tractors are built in four sizes, 11-22 H.P., 17-34 H.P., 20-40 H.P., 27-50 H.P. There is a size for your individual need.

The Sawyer-Massey eighty year reputation for quality is behind their tractors. The Sawyer-Massey intimate knowledge of the Canadian farmer's need is in them. Warehouses at the principal agricultural centers assure Sawyer-Massey owners of adequate service.

Bulletins describing Sawyer-Massey Tractors or Grain Separators forwarded on request.

SAWYER-MASSEY COMPANY
LIMITED
Head Office and Factory: HAMILTON, ONT.
Branches and Warehouses:
Winnipeg Regina Saskatoon Calgary
H. S. BOWDEN
Distributor, Edmonton

Four Cylinder **Sawyer-Massey Gas-Oil Tractors** *Kerosene Burning*

The American "Apathist"

We Have the Replica of This Individual in Canada

Apathy! I'm beginning to think that your apathist (to coin a word) is pretty nearly as bad as your pacifist. You can at least pillory the pacifist, plant the red flag over him, and warn straight-out Americans to give him a wide berth. But your apathist! What, in heaven's name, are you going to do with this chap? He isn't a traitor, he isn't a false propagandist, he isn't even a willful obstructionist. He is simply a human invertebrate—a dead weight in a war-working community that has got to be lugged along because there's nothing else to do with him.

I know Mr. Apathist and you know him. As a rule he hasn't any one of his immediate blood in the army—he and his are all safe, sound, and snug. You seldom see him at a patriotic rally, or on a committee to boost the Red Cross, or in a Y.M.C.A. "over there" drive, or buying smokes for Sammies. But he buys Liberty bonds—you bet! And War Saving Stamps and Thrift Stamps. Good business, that; you can't lose. But these other things they are begging for—there's plenty of time to come across for them when we really begin to fight. And, you know, it's not so sure that we will have to fight. Something is likely to happen before we get to the firing line—peace, or a revolution in Germany, or something. And, anyway, the government is running this show, and taxing the life out of us to do it. The government doesn't need my help. I'm just one in a hundred million. Let the fellows who have the money and time to spare do the shouting. I've got all I can attend to keeping up with my growing business.

You've heard Mr. Apathist talk just like that. I have, anyway. He has ten tons of coal in his cellar when the state fuel administrator says the limit is two; there are a hundred pounds of sugar in his pantry when the grocer is allowing but three pounds a week to a family of four; he burns up gasoline joy riding on Sundays when the government begs the people to help conserve the supply on hand.

What's the matter with this chap? I'll tell you. He's afflicted with mental myopia. He is devoid of imagination. He is a materialist, a hedonist, an unspiritual clod of clay—self-centered as a turtle buried in the mud. He believes only in what is jammed up to his nose—what he can taste, touch, smell and hear. He can't visualize this war; he couldn't do it if he was furnished with a telescope that would give him a close-up of the bloody trenches in Flanders, or an audiphone that would let him hear the roar of the great guns. The moment he put the instruments aside he would lapse into his former sense of aloofness from the scene. Three thousand miles away! What interest could he have in a thing so remote? If the Germans were fighting on the next block—why, yes! He'd grab his gun and go out with the neighbors to head 'em off. He'd fight for his home with any man. But across the seas!

That's your apathist! Dear Lord, how I would like to put a pin in every chair he sits in—in every bed he lies in—in every shoe he walks in—in every hat he sticks his head in. If I could only prod him, body and soul, until he was all awake and alive, and would pitch in and do a he-man's work for the holiest cause humanity's sun ever flamed on. If I only could!—Thos. Addison in the New York Outlook.

Irish Conscription

An American Opinion Is Unhesitatingly Given on a Vexed Question

There has long been a great sympathy with Ireland in the United States. That old sympathy, so often invoked and played upon by demagogues in congress eager to exploit it in votes, should not be misunderstood by men in Ireland who count upon American opposition to that conscription to which the Lloyd George government is committed.

The American attitude toward England and the English has radically changed. One with us in the last stand for freedom, fighting and enduring with a steady courage beyond praise, the English, like the French, the Scotch, the Welsh, the Irish not seduced by Sinn Feinism, the Canadians, the Australians, are our brothers. Moreover, the pro-German and anti-American demonstrations of the Sinn Feiners, their insults to our sailors and our flag, have not made Americans any more partial to Irish slackers in Ireland.

Why should Irishmen in Ireland longer be allowed to shirk their just part in the war of free civilization? —From the New York Times.

The Last Line

In what was perhaps the great single emergency of the war so far the British war cabinet made two momentous decisions, namely:

(1) To throw the last line of British reserves against the German tide and

(2) Henceforth to trust the United States to keep the allied man power good.

We are now the last line of reserves. There is no other great source of men.—From the New York Tribune.

CHEVROLET

Crowd more into the busy day

THE Chevrolet 490 is an investment, not an expense or luxury. Doctors, business men, farmers, salesmen and ladies—all should use the Chevrolet Four-Ninety and crowd more energy, activity and business into the busy day.

The Four-Ninety stands unchallenged in its price class. The electric starting and lighting equipment is most efficient. The car is powerful, roomy, comfortable and economical. The time gained by operating a Chevrolet more than pays for the cost. There also are two larger Chevrolet models on display at the dealers.

CHEVROLET MOTOR CO.
of CANADA, LIMITED
OSHAWA, ONTARIO
Western Parts and Distributing Branch: REGINA

MODEL 490-A $825, *f. o. b. Oshawa*

There is a Chevrolet Showroom in your vicinity. Call and see the latest Chevrolet models.

THE CALL FOR REINFORCEMENTS TO HOLD THE LINE FOR LIBERTY

URGENCY OF SITUATION DEMANDS QUICK ACTION

The Next Few Months Will Be the Time of Testing, and Fate of The World Will Be Decided, for Liberty or Slavery, By the Extent of Our Ability To Carry On

The Standard of Kultur

It is now reported that Germany is to open her prisons and draft all the criminals for military service. The wonder is that she hasn't done it before, considering the fact that she has been making use of all her lunatics from the beginning of the war.—Springfield Union.

The man who blows his own horn is merely a self-entertainer.

PAIN? NOT A BIT! LIFT YOUR CORNS OR CALLUSES OFF

No humbug! Apply few drops then just lift them away with fingers.

This new drug is an ether compound discovered by a Cincinnati chemist. It is called freezone, and can now be obtained in tiny bottles as here shown at very little cost from any drug store. Just ask for freezone. Apply a drop or two directly upon a tender corn or callus and instantly the soreness disappears. Shortly you will find the corn or callus so loose that you can lift it off, root and all, with the fingers.

Not a twinge of pain, soreness or irritation; not even the slightest smarting, either when applying freezone or afterwards.

This drug doesn't eat up the corn or callus, but shrivels them so they loosen and come right out. It is no humbug! It works like a charm. For a few cents you can get rid of every hard corn, soft corn or corn between the toes, as well as painful calluses on bottom of your feet. It never disappoints and never burns, bites or inflames. If your druggist hasn't any freezone yet, tell him to get a little bottle for you from his wholesale house.

The imperative present need of the allied armies on the western fighting front is—"more men!" The call comes across the Atlantic in every soldier son's letter home, in every story of the titanic struggle now being waged, in every stirring battle-cry of commanders to their troops. The summons of these things grips. It is real and direct. It is man to man. Diplomatic delicacy may stifle official appeals. International courtesy must avoid seeming mandatory messages. But such considerations do not interfere with potent, human, Macedonian cry from those who are there—"Come over . . . and help us."

The heroic fellows who fight yonder 'with their backs to the wall"—fight long, sleepless days and nights, fight till exhaustion overcomes them—need reinforcements, and need them now. This is the call to Canada—and this is the call to our big American comrade. Canada is preparing in parliament to do her part to meet that call, and meet it immediately. But her part is now necessarily limited. She must look, and does look—as do the allied armies—for a great and noble response from Cousin Jonathan.

It is not a call for a huge army next year. It is a call for steady streams of infantry reinforcements now. The Hun is not waiting. He is recklessly and ruthlessly gambling in blood for world domination. He proposes to conquer now. This is the time of testing—this is the day of decision. The United States has been our splendid ally for a year. The inspiration and support of her co-operation are incalculable. Already an effective army of fine fellows is doing its heroic part in the conflict. They, too, call for more men. For the next few months—the vital few months—while Britain is effecting her new man-power levy, let Canada and the United States pour in their battalions of virile and sinewy sons of the new world to help hold the old line of liberty and civilization.—Toronto Globe.

His Time Is Money

Client—This bill of yours is exorbitant. There are several items in it that I don't understand at all.

Lawyer—I am perfectly willing to explain, but the explanation will cost you ten dollars.

ROYAL YEAST CAKES

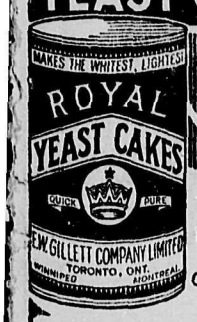

The best yeast in the world.

Makes perfect bread.

MADE IN CANADA

E.W.GILLETT COMPANY LIMITED
TORONTO, ONT.
WINNIPEG MONTREAL

Tirpitz on Robbery

According to the Cologne People's Gazette, Admiral von Tirpitz, addressing a meeting of the Fatherland Party of Cologne said: "As soon as England's robbery of ships ceases because there are no more to rob, England will speedily feel the full intensity of the U-boat war. Unfortunately the U-boat war has not received sufficient political support. We shall, however, hold out longer than England, and victory cannot escape us if we tenaciously pursue our aim."

He concluded that the Belgians question remained the pivot of the war.

How's This?

We offer One Hundred Dollars Reward for any case of Catarrh that cannot be cured by Hall's Catarrh Cure.

Hall's Catarrh Cure has been taken by catarrh sufferers for the past thirty-five years, and has become known as the most reliable remedy for Catarrh. Hall's Catarrh Cure acts through the Blood on the Mucous surfaces, expelling the Poison from the Blood and healing the diseased portions.

After you have taken Hall's Catarrh Cure for a short time you will see a great improvement in your general health. Start taking

F. J. CHENEY & CO., Toledo, O.

Sold by all druggists, 75c.

Corn in Plenty

Ship Over All the Wheat There Is and Rely Upon Corn

Canadians probably do not realize the extent to which wheat is being saved in the United States. It is not a case over there of an occasional wheatless meal; but every effort is being made to induce the nearest possible approach to total abstinence. In a recent statement by the federal food board, the American public was urged to depend wholly upon corn, which is now available in large quantities. "It is believed that during the last eighteen months the milling capacity for corn flour has increased 500 per cent." the board declares. "If the American people would give up wheat flour entirely there would be an abundance of cornmeal, with what corn flour is available, to care for all our needs until after the next harvest." Corn cannot be successfully shipped to Europe for consumption by the people and the armies; therefore, the proposal of the U. S. food board is, in effect, to ship over all the wheat there is and rely upon corn. While there is corn in plenty there will be no famine in the land.

ECONOMY TALK is all right—ECONOMY PRACTICE is better.

INSTANT POSTUM

is an economy drink—absolutely no waste. Besides, it is convenient, saves fuel and sugar, and leaves nothing to be desired in the way of flavor.

TRY A CUP!

Spend or Die!

The Price Which We are Paying to Save Our Country

In the house of commons, Mr. Bonar Law moved a vote of credit for £600,000,000. That, to quote Mr. Hopkinson, is "a bit of money." It is so much that the ordinary man, used to counting the change of a pound, cannot realize what it means. This gigantic vote is required to meet a daily war expenditure of nearly seven millions. This is the price which we are paying to save our country and our families from the Germans. The price is heavy, but, as the Rev. W. B. Hanks said yesterday: "If they got here you would have as much use for your money as Dives had for his in hell." It is no good, therefore, guessing at the ultimate economic effect of our tremendous spending. We have to spend or die. Freedom, social progress, decent labor conditions, all will go unless we smash the power of Prussian militarism.—London Daily Express.

TEETHING TROUBLES

Baby's teething time is a time of worry and anxiety to most mothers. The little ones become cross; peevish; their little stomach becomes deranged and constipation and colic sets in. To make the teething period easy on baby the stomach and bowels must be kept sweet and regular. This can be done by the use of Baby's Own Tablets—the ideal laxative for little ones. Concerning them Mrs. Henry Bernard, St. Emile, Que., says:—"Baby's Own Tablets cured my baby of constipation and made his teething painless." The Tablets are sold by medicine dealers or by mail at 25 cents a box from The Dr. Williams' Medicine Co., Brockville, Ont.

Let 'em All Come

The Lawyer—The precedents are against you, madam.

The Lady—Well, sue them, too, then.—Boston Transcript.

Minard's Liniment Used by Physicians.

Welcome Hot Drinks

A Y.M.C.A. shelter is maintained just behind the line in France, from which more than sixty thousand steaming cups of hot tea, coffee and cocoa are given away daily in the shelters and dugouts close up to the line in the area occupied by the Canadians. The estimated cost for these drinks for eight months is placed at $48,000.

Have a Good Complexion! The Flower of Good Health

The true secret of complexion lies in the blood. Keep it rich, pure, nutritious, and, above all, keep the system regular. No aid to complexion compares with Dr. Hamilton's Pills. They tone and enrich the blood, clear the system of waste products, promote good digestion, and, in short, establish sound health, which, after all, is the keynote to all happiness and well-being. Don't delay; the charm of a lovely complexion and all the blessings of health are yours, once you employ this old-time family remedy. All dealers sell Hamilton's Pills in 25c boxes.

A Soldier's Chances

Some Interesting Statistics Based Upon Investigations

The military hospital commission at Quebec has kept an account of how Canadian troops fared in the war, and has compiled some interesting statistics based upon its investigations.

Addressing Canadian mothers and fathers the commission says:

If your boy goes to the front:

He has 29 chances of coming home to one chance of being killed.

He has 98 chances of recovering from a wound to two chances of dying.

He has only one chance in 500 of losing a limb.

He will live five years longer because of physical training.

He is freer from disease in the army than in civil life.

He has better medical care at the front than at home.

In other wars from 10 to 15 men died from disease to one from bullets.

In this war one man dies from disease to every ten from bullets. This war is proportionately less wasteful of life than any other in history.

Only 10 per cent. of all Canadians disabled for further service have been physically unable to engage in their former occupations.

If your boy is one of the ten per cent. the government will re-educate him in another vocation at which he can earn a living.

This doesn't mean that war is a danger-free occupation, and that life in the trenches is as comfortable as in the easy chair here at home, but it does not make it appear less fearsome than it has been painted over here, especially by pro-German socialists, disloyal pacifists and German-born traitors in Canada.

PUTNAM'S FINE FOR CORNS THAT ACHE

Even a drop or two of Putnam's Extractor takes the sting out of a sore corn. Mighty slick work **Putnam's** does on a crusty old corn. You see **Putnam's** shrivels the corns up quickly, transforms it to a bunch of dead skin, loosens it from the toe so you can pick it off, roots and branches, with your fingers. It's painless—that is why **Putnam's** is so popular. It does really cure quickly—that's why you should take a quarter to the drug store today and get a bottle of **Putnam's Extractor.**

Friends Fought In Mine Crater

Convinced That He Was Chasing a German

During a pitch black night a Canadian officer, feeling his way back to his lines, slipped into a mine crater. He didn't go right down, or he would have been drowned in slush and slime. As he was trying to get back he was aware that he was not alone. On the edge of the crater—probably forty feet in diameter—he could just make out a man's figure in front of him. As he crept forward the other man did the same. Soon the officer was convinced that he wes chasing a German and opened fire with a revolver. Round and round the circular, slimy slope they rushed, until at last the Canadian officer slipped dangerously and uttered the usual swear words. Immediately a good Canadian accent rang out from the other side, "Who the —— are you?" "Oh, I'm So-and-So, of the —— regiment!" These two men from the same regiment, quite good friends, had been chasing each ohter around that crater like a couple of cats for nearly half an hour.

Miller's Worm Powders act mildly and without injury to the child, and there can be no doubt of their deadly effect upon worms. They have been in successful use for a long time and are recognized as a leading preparation for the purpose. They have proved their power in numberless cases and have given relief to thousands of children, who, but for the good offices of this superior compound, would have continued weak and enfeebled.

"Cop" Imperturbability

Sheels Were Going Up and Bombs Coming Down

A correspondent tells the following story in the Westminster Gazette, illustrating the imperturbality of the London police during air raids:

In one of the earlier raids a rattled little man rushed out of a house in his pyjamas and bedroom slippers while a Zeppelin was overhead with all the searchlights on it, and shells were going up and bombs coming down.

He stumbled up to a stalwart policeman who was standing quite unmoved at the corner of the street, and, with his teeth chattering, pointed upwards and exclaimed: "A Zeppelin—Zep—Zeppelin!"

The policeman drew himself up, gazed steadily at the Zeppelin for a full minute, and then remarked slowly: "Ostile aircraft, in my judgment."

And the little man hitched up his pyjamas and went back to bed.

Minard's Liniment Lumberman's Friend.

Implied Character

A local draper tells a story of a young man from Llanpumpsaint who went to London to obtain a berth.

"Ah!" said the prospective employer, "what is the meaning of Llanpumpsaint?"

"The Land of Five Saints," was the reply.

"Are there five saints there now?"

"Not now, sir; only four."

The young man got the berth.—Reading (Eng.) Standard.

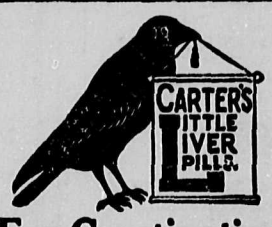

For Constipation Carter's Little Liver Pills will set you right over night.

Purely Vegetable

Small Pill, Small Dose, Small Price

Carter's Iron Pills

Will restore color to the faces of those who lack Iron in the blood, as most pale-faced people do.

Germany and the Baltic

Germany Would Try to Change International Status of the Baltic

If the German coast line is pushed northward to the Gulf of Riga or beyond, the international status in the Baltic is bound to be greatly affected, but whether Germany would close "the Northern Dardanelles" is doubtful enough. She would have to make an agreement for this purpose with the three Scandinavian countries or forcibly annex territories at the Baltic entrance. Even so, an outlet might still be left by way of Archangel and Alexandrovsk. Also, a certain amount of traffic in non-bulky goods which could afford a high freight rate might be continued by way of Sweden and Norway by rail round the north of the Gulf of Bothnia. There is no doubt, however, that if Germany could succeed in making the Baltic a mere clausum, a shrewd blow might be dealt at the most ancient of our English trades. The allies, however, have a very strong economic position as against Germany, and should be able effectually to counter check and such designs as these. Certainly Sweden may be expected to say a word, perhaps a strong word, about this conversion of the Baltic into a German lake.—Westminister Gazette.

They Cleanse While They Cure.—The vegetable compounds of which Parmelee's Vegetable Pills are composed, mainly dandelion and mandrake, clear the stomach and intestines of deleterious matter and restore the deranged organs to healthful action. Hence they are the best remedy for indigestion available today. A trial of them will establish the truth of this assertion and do more to convince the ailing than anything that can be written of these pills.

Saved the Day

Determined to Hold on to the Advanced Line at All Costs

"By his prompt and decisive action and complete disregard of danger he inspired his men with confidence; and if it had not been for this plucky decision and courageous determination on his part the whole of the objectives gained would have had to be abandoned." The hero of this striking official tribute is Second-Lieutenant W. H. Moberly, Oxfordshire and Bucks Light Infantry. In an advance against enemy positions all three company commanders had been killed, and the troops on both flanks had failed to reach their objectives. Communications with battalion headquarters failed, as runners were unable to get through the machine gun and snipers' fire from the front and flanks. In these circumstances this officer determined to hold on to the advanced line at all costs, and by defending his flanks and organizing an effective resistance to counter-attacks he saved the situation." Second-Lieutenant Moberly has now received the D.S.O.

No man or woman should hobble painfully about because of corns when so certain a relief is at hand as Holloway's Corn Cure.

Gratified

Artist—Now, I want you to give me your candid opinion of my latest picture, old chap.

Friend—My dear boy, it's quite worthless!

Artist—Yes, I know that, but I'm dying to hear it all the same.—The Ghost.

At the Yarmouth Y.M.C.A. Boys' Camp, held at Tusket Falls in August, I found MINARD'S LINIMENT most beneficial for sun burn, an immediate relief for colic and toothache.

ALFRED STOKES,
General Sec'y.

Americans and British

Not Until They Got Acquainted That the Process of Liking Began

Of the hundreds of American officers who have passed through the British training camps back of the line, or are on their way through, I have not heard of one who has not come out of his experience with a better liking for the Britisher. Not all of them cheer for their hosts, but as a broad proposition, they have found the Briton a bully sort. The Briton declares the American a most likable chap. Neither thought in advance they could ever learn to like the other. It was not until they got acquainted that the process of liking began. It is still individual liking—not liking in mass. — Everybody's Magazine.

A Jersey boy came home the other day to communicate unusual news.

"And so your teacher is dead?" asked the mother, horrified at the lad's announcement.

"Yes," said the boy. But, after a moment's reflection, he added: "After all, what's the good of that while the school is still there?"—Harper's.

Your Liver has important work to do. Under favorable conditions it does it well. If sluggish, relieve it with

BEECHAM'S PILLS

Largest Sale of Any Medicine in the World. Sold everywhere. In boxes, 25c.

We pay the Highest Market Price for

IRON SCRAP METALS

OLD MACHINERY, ENGINES AND BOILERS

Our facilities enable us to give quick service to country shipments. Immediate cash settlement.

DOMINION METAL EXPORTING CO.
Winnipeg, Man.

The Cause of Heart Trouble

Faulty digestion causes the generation of gases in the stomach which inflate and press down on the heart and interfere with its regular action, causing faintness and pain. 15 to 30 drops of Mother Seigel's Curative Syrup after meals sets digestion right, which allows the heart to beat full and regular.

BLACK LEG

LOSSES SURELY PREVENTED by CUTTER'S BLACKLEG PILLS

Low-priced, fresh, reliable; preferred by western stockmen, because they protect where other vaccines fail.

Write for booklet and testimonials.

10-dose pkg. Blackleg Pills, $1.00
50-dose pkg. Blackleg Pills, $4.00

Use any injector, but Cutter's simplest and strongest. The superiority of Cutter products is due to over 15 years of specializing in VACCINES AND SERUMS ONLY. INSIST ON CUTTER'S. If unobtainable, order direct.

The Cutter Laboratory, Berkeley, California

THE NEW FRENCH REMEDY. No. 1, No. 2, No. 3.

THERAPION Used in French Hospitals with great success, CURES CHRONIC WEAKNESS, LOST VIGOR & VIM, KIDNEY, BLADDER, DISEASES, BLOOD POISON, PILES. EITHER No. DRUGGISTS or MAIL $1. POST 4 CTS POUDERA Co. 90. BEEKMAN ST. NEW YORK or LYMAN BROS TORONTO. WRITE FOR FREE BOOK TO DR. LE CLERC MED. Co. HAVERSTOCK RD. HAMPSTEAD, LONDON, ENG.

FRY NEW DRAGEE (TASTELESS) FORMOF THERAPION EASY TO TAKE SAFE AND LASTING CURE.

SEE THAT TRADE MARKED WORD 'THERAPION' IS ON BRIT. GOVT. STAMP AFFIXED TO ALL GENUINE PACKETS

COOK'S COTTON ROOT COMPOUND

A safe, reliable regulating medicine. Sold in three degrees of strength. No. 1, $1; No. 2, $3; No. 3, $5 per box. Sold by all druggists, or sent prepaid in plain package on receipt of price. Free pamphlet. Address THE COOK MEDICINE CO. Toronto, Ont. (Formerly Windsor.)

The Age of Reason

Jimmy giggled when the teacher read the story of the Roman who swam across the Tiber three times before breakfast.

"You do not doubt that a trained swimmer could do that, do you, Jimmy?" the teacher demanded.

"No, ma'm," answered Jimmy. "But I wondered why he didn't make it four times and get back to the side his clothes were on." — Vancouver Province.

WARNING
COMPLY WITH LAW

STOPGLARE LENS

Safety for Yourself and Others

No Glare $3.25 Free Circular

at your dealers or direct

STOPGLARE LTD.
HAMILTON, ONT.

Different Kinds of Heat

Your furnace should not only give you plenty of heat, but the right quality of heat.

Some houses would be better without any heat than the kind their furnaces give them.

If you study the Sunshine Furnace you will know what the right kind of heat is and how to get it.

For Sale by

C. H. Tarbell & Son

McClary's Sunshine Furnace

London, St. John, N.B. Toronto, Calgary, Montreal, Hamilton, Winnipeg, Edmonton, Saskatoon, Vancouver 67

Copenhagen Chewing Tobacco

IS THE WORLD'S BEST CHEW

It is manufactured tobacco in its purest form.

It has a pleasing flavor.

It is tobacco scientifically prepared for man's use.

Mrs. M. G. Fairairn's sister and children, of Revelstoke are visiting with her this week.

The bells attached to the village cows which nightly feed in the west end annoy certain citizens.

Wm. Sutliff has moved his barber shop into the store on Union street lately occupied by Sutliff's gents' furnishing store, which has been nicely fitted up.

Banking hours have been changed throughout Canada for the duration of the war at least. Hereafter banks will open for business at 9.30 a. m. and close at 2.30 p.m.

It has been said that the roason Contractor Johnston does not finish the sidewalk is that he wants to have the job to run over next winter so that he will not be in a position to run as alderman.

A change has been made in the ownership of the Ford Garage, Mr. E. C. Emde having disposed of a haf interest in the same to Mr. L. S. Cokeley. In the future Mr.Emde will devote his time in overseeing the repair department, which has grown to such an extent as to require his personal supervision, to insure his customers the service which he desires them to have. Mr. Cokeley wil' see that the same service is maintained in the selling and accessories department.

On Friday evening last some one stole the Jap fish peddler's car out of he shed where he had it stabled and started out for a joy ride. When near T. D. Smith's place on the lower road the machine got into he ditch and turned turtle. Apparently no one was hurt, but the car was badly wrecked On Tuesday Constable Johnston rounded up a couple of local youths who confessed o the misdemeanor. They were taken before Magistrate Hames in the evening, and on pleading "guilty," were let go on suspended sentence. They will make good the damage, which amounts to about $95. This is not the first time a car has been taken joy-riding, but it will go hard with the next parties that are caught.

France in Arms.

A large crowd gathered at the Maple Leaf Theatre on Tuesday evening to see the celebrated motion picture "France in Arms," the proceeds of which were given by Messrs Fechner & Whitte to the I. O. D. E. for patriotic purposes. The show was followed by the usual dance, themusic being provided by the Ilo Ilo 5-piece orchestra. Many were present from all parts of he district, and had a most nejoyable time. The ladies served refreshments in the I. O. D. E. rooms

Music Through a Diamond

Mr. Edison's Secret

Until you have heard the

New Edison

"The Phonograph with a Soul"

You can have no conception as to how true to life it really is.

The reproducer point is a genuine diamond, carefully selected and polished, and the records used are indestructable and play for a full five minutes each

Write us now for further particulars of this new invention which actually RECREATES music

G. A. FLETCHER MUSIC CO.

NANAIMO'S MUSIC HOUSE

Cumberland, B. C. Nanaimo, B. C

Why

Does Everybody Trade at the Corner Store?

Because

We keep the freshest line of Groceries in the District. Our prices are Right, and Our Service is Unexcelled

We're going to tell you something about shoes shortly

Parkin Bros.

CANADA

DATE OF REGISTRATION: MONTH | DAY | YEAR 1918

CANADA REGISTRATION BOARD

CARD FOR MALES

SERIES NUMBER — TO BE FILLED IN BY DEPUTY REGISTRAR

1. Name in full (surname last)?
Address (permanent)? STREET AND NUMBER — RURAL DELIVERY OR POST OFFICE — TOWN OR CITY — PROVINCE
2. Age? Date of Birth? Country of Birth?
3. Race? Speak English (E) or French (F)?
4. British subject? By birth? By Naturalization? If naturalized, Which year? What place?
5. If not a British subject, to what country do you owe allegiance?
6. Single (S), Married (M), Widower (W), or divorced (D)?
7. How many children under 16 years?
8. Physical disabilities, if any?
9. If registered under Military Service Act, what is your serial number?
10. (a) Present occupation (if any)? (b) What is your regular occupation? (c) What other work can you do well? Length of experience in (a) (b) (c)
11. If an employee, state employer's name Address Nature of business
12. Do your circumstances permit you to serve in the present national crisis, by changing your present occupation to some other for which you are qualified, if the conditions offered be satisfactory? (a) Where you can return home daily? (b) Away from home?
13. (a) Were you brought up on a farm? Until what age? (b) Have you worked on farm? How long? (c) Are you retired farmer? (d) Can you handle horses? Drive tractors? Use farm machinery? (e) Are you willing to do farm work? Where? During what periods?

I affirm that I have verified the above answers and that they are true

Signature of Registrant

Procedure of Registration

On June 22nd every person residing in Canada, male or female, British or alien, of sixteen years or over, must attend one of the registration booths located in his or her district, and there observe the procedure explained below.

Where to Register

Every person required to register has the privilege of registering at any of the public places provided for that purpose. The location of all such places will be specified in proclamations posted conspicuously.

How to Register

The procedure of registration is simple. The questions upon the registration card can be answered very easily, but they must be answered truthfully and fully.

The card shown in the illustration is a facsimile of the registration card for males. An advertisement showing the card for females appears in another paper.

Study the questions carefully so that you will be able to answer them promptly when registering. If you have any special qualification, or feel that your services would be more beneficial to the country in some other line of work, say so.

While all are compelled to register on Registration Day, it is not contemplated by the Government to force the sick, feeble and aged to turn out. If such persons will notify the Registrar prior to June 22nd of their inability to attend at a place of registration, an effort will be made to register them at home, provided the request is reasonable and justified.

Remember the Day—June 22nd—Remember the Hours—7 a.m. to 10 p.m. Register early and get your Certificate for your own protection.

Issued by authority of Canada Registration Board

Voluntary Rationing System

* * *

At a meeting in Toronto, Mr H. B. Thompson, Chairman of he Canada Food Board, said that a voluntary food ration system would be introduced in Canada, a commitee in each province setling the scale of rationing

The auxiliary to S. Joseph's hospital are planning a big garden fete for the afternoon and evening of July 17, in the beautiful hospital grounds. There will be numerous stalls with useful articles, such as children's dresses, fancy work, home cooking, Aunt Sally at he afternoon tea and supper will be served, also ice-cream candy, etc, Mother Majella intends bringing from Ladysmith excellent talent for a concert. On the sandy beach there will be swimming races, diving and water polo for young and old, for which prizes will be given.

Sufficient Sugar For Canning

* * *

Housekeepers who are anxious about their preserves for next winter may take comfort. The Food Board announces that here will be sufficient sugar in the country for the preserving and canning season and that the maximum fauit and vegetable crops that can be produced in this country will be taken care of, so far as the sugar supply is concerned. To make sure of this, however,stric conservation will be necessary in the meantime.

PRESBYTERIAN CHURCH

Service, 2 p.m.; Sunday School and Bible Class, 3 p.m.

Courtenay

Sunday School and Bible Class, 3.00 p.m.; evening service, 7.30 p.m. All welcome.

ROBT. GRIEVE

Ice Cream
Candies,
Cigars,
Pipes,
Tobaccos

THEED PEARSE

Barrister and Solicitor, Notary Public.

Phone 6 Courtenay

NOTICE

Ben. Mooring

General Blacksmith

Beg to announce that he is prepared to do all kinds of repairs at moderat. prices.

Horseshoeing a Specialty

ComoxCoOperative Meat Market

Equipped with Modern Refrigerating plant

Highest Price paid for Beef and Veal

Courtenay and Cumberland.