YOUR PRINTING
Can not be done any better, and not quite so well anywhere else hereabouts. Our type and machinery is complete and The Review prices are right

THE REVIEW

Classified Ads.
Make your little Wants known through a Classified Advertisement in The Review - - - Phone 59

VOL. 4 COURTENAY, B. C., THURSDAY JUNE 22 1916 NO. 31

AUCTION SALE
COMOX, B. C.
Instructed by Mrs. Gray, who is leaving the district, I shall sellby public Auction, on the premises, about 1 1-2 miles from Comox P. O., on
Friday, June 23, at 2 p. m.
The Household Furniture, Gents Bicycle, Hive of Bees, Etc.
GEO. J. HARDY
Telephone 10 COURTENAY

COMOX LUMP
COAL
$6.00 Per Ton
Delivered in Courtenay
All Orders Will Receive Prompt Attention
D. KILPATRICK
Phone 43 Courtenay

Cook by Wire
Electricity provides the cleanest, the most sanitary and the most hygenic method of cooking
The Electric range closely parallels the wood or gas range but excells either in flexibility of operation
With the Electric Range you cook under ideal conditions because
Each cooking unit can be switched to high, medium or simmering heat and kept there as long as needed
It is the acme of cleanliness
Practically no heat escapes into the room
The air is not vitiated
There is no contamination of food
You save food values through the retention of the essential salts and meat juices, on a six pound roast the saving is nearly a pound
All the latest standards of range construction are used, including high oven, thermometer or glass door, porcelain splashers
The fire risk is lessened because there are no open flames
We will gladly give you information on rates and electric ranges
Courtenay Electric Light, Heat & Power Co., Limited
Phones: Office 35, Res. R98 Office: Mill Street

Ordination in Courtenay

On Sunday last there was held at S. John's Church a very impressive service when the Rev. A. Stackhouse, who has been working in the northern end of Vancouver was ordained to the priesthood. The service began at 11 o'clock with the singing of the hymn "Holy, Holy, Holy, Lord God Almighty," after which the sermon was preeched by the Ven. Archdeacon H. Collison, who occupied the pulpit in the unavoidable absence of the Dean. The candidate was then presented to the Bishop, and the litany was read by the Rev. A. Bischlager with the congregation joining in the ancient responses.

The Bishop conducted the rest of the service which consisred as usual of the communion office and the actual ordination. The priests who assisted at the laying on of hands were the Archdeacon and the Revs. T. X. Willemar, A. Bischlager, and the Bishop's chaplain the Rev. the Hon. T. R. Heneage.

In the evening there was held a confirmation when eight candidates were presented by the Vicar for the apostolic rite.

At the close of this service the Bishop formally dedicated the new panelling in the choir, given as a thank offering by a member of the congregation A. M. D. G.

Messrs. Seymour and Fith, of the Dunlop branch Vancouver arrived in town on Monday with a bran new Ford runabout

Dr. and Mrs. Montgomery left Vancouver on Thursday for Barrie Ont. Dr. Montgomery, after a two day's visit with his parents will proceed to Montreal to join the 13th Field Ambulance. It embarks on June 23 for overseas. Mrs. Montgomery will spend some time in Barrie.

Mr. Stanhope, provincial inspector of noxious weeds, is in the district this week. Mr. Stanhope states that this district is up against the Canadian thistle proposition worse than any other part of the Island. The only way for the ranchers to keep them down is for each to cut all on his own land.

Car For Hire—H. W. Heberden; phone X92.

Welding - cast iron, aluminum, brass, steel, etc, Ford Garage.

Plant your fruit trees in the fall, and keep your order till I call. F. R. F. Biscoe, Courtenay, P. O.

Look prosperous. Fix up your shop front with an up-to-date sign. See Colin Campbell about it.

Ford Garage for Nobby, Goodyear and Dunlop auto and bicycle tires and accessories. Bicycles for sale.

For sale cheap—Buggy and harness, new last year, in good condition. Apply, John R. Johnston Courtenay.

Wanted—capable woman or girl to do house work and help with care of children, Apply to Mrs. Cokeley, the Dyke, Courtenay.

For Sale—Holstein Cow, 4 years old, quite O. K. in all respects. Milking over 3 1-2 gallons daily. Price $85. Apply 86 Review office.

For Sale—The Cyclopedia of Modern Agriculture in in twelve volumns, edited by Professor R. Patrick Wright, Apply, Review Office.

$150 cash buys a speedy open launch 25 1-2 by 5 1-2, with 7 h. p. Fairbanks-Morse engine all in good running order. Apply P. Acton, Comox.

Comox Creamery Butter
40c per lb. this week

The Passing of the Bishop.

On Tuesday all Courtenay and the surrounding district was shocked to hear of the sudden and most unexpected death of the Bishop of Columbia, the Rt. Rev. A. Scriven, D D.

The Bishop arrived in Courtenay on Saturday and was staying with the Rev. and Mrs. Willemar. On Sunday he was in good health and expressed his pleasure at the heartiness of the services. His address to the congregation at the evening service will not soon be forgotten for it was delivered with an impressive earnestness which gave a very solemn tone to the service. On Monday the Bishop seemed well, and spoke with great interest of the program arranged for Wednesday in connection with the jubilee festival of the church. In the evening he retired to bed at 11 o'clock and passed away in his sleep.

The body was taken to S. Andrew's church on Tuesday evening where it was guarded during an all night vigil by the clergy, and on the following morning, after a solemn service at 8 o'clock, it was taken to the station to be transferred to Victoria where burial will take place.

Bishop Scriven was an old resident of Victoria, and was well known in the Comox district and all through B.C., and he will be greatly missed by his many friends.

The service in St. Andrew's church was conducted by the Very Rev. the Dean of Columbia assisted by two Archdeacons and others of the diocesan clergy.

A patriotic service will be held on Sunday evening next at the Presbyterian church The Honor Roll will also be unveiled at this service.

Geo. J. Hardy will hold an auction sale of household effects, etc, for Mrs. Gray, who is leaving the district, on Friday at 2 00 o clock sharp on the premises. Little River Road, 1 1-2 miles from Comox.

Presbyterian Church

St. Andrews' Sandwick
Service 2 p.m. Sunday School and Bible Class 3 p. m.
Courtenay
Sunday School and Bible Class 10:30 a. m. Evening service 7:30 p. m. All welcome

Presentation to Mrs. Laycock

A pretty little ceremony took place at the Vicarage grounds at Sandwick on the Tuesday afternoon June 13, when the members of the Courtenay and Sandwick Women's Auxiliary presented their President with her life membership to the Auxiliary in appreciation of the work she has done in their midst. Mrs. Laycock was given a bouquet of flowers by Miss Jean Baily and Mrs. Baily made the presentation. She explained what the illuminated card represented and expressed the great regret that all the members feel at Mrs. Laycock's departure. Mrs Laycock was delighted with her gift and said she was now entitled to vote and speak at any meeting of the W. A. all over Canada. Mrs. Jackson then presented Miss Collin with a small brooch from the members.

Local Lines

Mr. and Mrs. Allen of Lazo, have left for England.

A match vending machine has been installed in the Riverside hotel.

The 102nd Batt are reported to have left for England by S. S. Empress of Britain on the 18th of June.

James Laird has sold his E. M. F. car and is converting it into a "bug" for the purchaser, Mr. Lawson.

Messrs. T. Menzies, V. Halliday and J. W. McKenzie are at Vancouver this week attending Masonic Grand Lodge.

The ladies of the Presbyterian church had a very successful garden party and strawberry festival on Mrs. McPhee's lawn on Tuesday evening A series of lantern pictures shown by Rev. T. Menzies was much enjoyed,

Mr. W. Sanders has enlisted with the B. C. Bantams and will be going to Victoria about the first week in July. He has also been appointed recruiting officer and will be pleased to have a number of young fellows from Courtenay go with him to the front.

Anglican Service

June 25th

St. John's, Courtenay 8.30 a. m. Holy Communion, 7.30 p. m. Evensong.

St. Andrew's Sandwick, 11.0 a. m. Matins and Holy Communion.

DO IT NOW!
Place your order for Preserving Fruits Now
Box 256 SHEPHERD'S Phone 40

McPHEE & MORRISON
DEPARTMENT STORE
Groceries, Dry Goods, Boots, Shoes Paints, Oils, Etc.
We carry in stock Bricks, Lime, Cement, Doors and Windows
Get our prices for goods in large quantities
Telephone 1 Courtenay

Quick Help for Strains and Sprains Wonderful Relief in One Hour

Rare Herb and Root Extracts in this Liniment Give It Marvellous Power

RUB ON NERVILINE

You'll be astonished at the rapid pain relieving action of "Nerviline." Its effectiveness is due to its remarkable penetrating power—it strikes deeply, sinks to the very core of the trouble.

Nerviline is stronger, many times stronger, than ordinary liniments, and it's not greasy, ill-smelling or disagreeable. Every drop rubs in, bringing comfort and healing wherever applied.

You will scarcely believe how it will relieve a sprain, how it takes out lameness, how it soothes and eases a bruise.

Thousands say no liniment is half so useful in the home. This must be so, because Nerviline is a safe remedy—you can rub it on even a child with fine results.

Just you keep Nerviline on hand—It's a panacea for the aches, pains and slight ills of the whole family. One bottle will keep the doctor's bill small, and can be depended on to cure rheumatism, neuralgia, lumbago, sciatica, toothache, pleurisy, strains or swelling. Wherever there is a pain rub on Nerviline; it will always cure.

The large 50c family size bottle is the most economical; trial size 25c. Sold everywhere by dealers or direct from the Catarrhozone Co., Kingston, Canada.

QUEEN'S UNIVERSITY

KINGSTON ONTARIO

ARTS EDUCATION
APPLIED SCIENCE
Including Mining, Chemical, Civil, Mechanical and Electrical Engineering.

MEDICINE
During the War there will be continuous sessions in Medicine.

HOME STUDY
The Arts Course may be taken by correspondence, but students desiring to graduate must attend one session.

SUMMER SCHOOL JULY AND AUGUST — GEO. Y. CHOWN REGISTRAR

FITS

We have sworn statements from patients cured of Fits, Epilepsy, Falling Sickness or Convulsions by a free sample of Dr. Roof's remedy. We PAY EXPRESSAGE on FREE TRIAL BOTTLE if you CUT OUT and RETURN THIS AD in your letter. Hundreds of testimonials on file. Give age and full particulars. Dr. F. HARVEY ROOF CO. Dept. A 1-160 Sta. N, New York

Wood's Phosphodine.

The Great English Remedy. Tones and invigorates the whole nervous system, makes new Blood in old Veins, *Cures Nervous Debility, Mental and Brain Worry, Despondency, Loss of Energy, Palpitation of the Heart, Failing Memory.* Price $1 per box, six for $5. One will please, six will cure. Sold by all druggists or mailed in plain pkg. on receipt of price. *New pamphlet mailed free.* THE WOOD MEDICINE CO., TORONTO, ONT. (Formerly Windsor.)

Hubby's Advice

Wifie—"I think our women's meeting will be a great success. I have invited several notable women to speak."

Hubbie—"You should invite some other women to listen, my dear, and a few girls to giggle."

Ask for Minard's and take no other.

"Why don't you get out of debt, Brown?"

"I haven't time. It keeps me busy getting in."

SHOES
FOR EVERY SPORT AND RECREATION

Sold by all good Shoe Dealers
Worn by every member of the family

Proving it True

The kaiser is perfectly right in denying that ships "of all nationalities" have been sunk by his submarines. Close scrutiny of the list shows that not one Swiss vessel has been torpedoed.

Relieves Asthma at Once. If you could read the thousands of unsolicited letters received by the makers from grateful users you, too, would realize the remarkable curing powers of Dr. J. D. Kellogg's Asthma Remedy. All cases, incipient and chronic, are benefited by this great family remedy, and many of them are cured. Why suffer or experiment with worthless preparations when the genuine Kellogg's can be purchased everywhere.

Morocco has resumed the cultivation of cotton after a lapse of more than 40 years.

Minard's Liniment used by Physicians.

India has become one of the world's greatest consumers of aluminum.

How's This?

We offer One Hundred Dollars Reward for any case of Catarrh that cannot be cured by Hall's Catarrh Cure.

Hall's Catarrh Cure has been taken by catarrh sufferers for the past thirty-five years, and has become known as the most reliable remedy for Catarrh. Hall's Catarrh Cure acts through the Blood on the Mucous surfaces, expelling the Poison from the Blood and healing the diseased portions.

After you have taken Hall's Catarrh Cure for a short time you will see a great improvement in your general health. Start taking Hall's Catarrh Cure at once and get rid of catarrh. Send for testimonials, free.

F. J. CHENEY & CO., Toledo, Ohio.
Sold by all Druggists, 75c.

What Paint Does

Paint preserves wood. It fills cracks in the weather boarding, and actually makes the house warmer in winter. The sun has a bad effect on a building that is unpainted. The siding soon cracks, thus letting the rain soak in, which soon causes decay to start. If painted, the oil in the paint keeps the siding rom drying out. Paint should be thoroughly mixed before it is put on a building. If put on too thick it does not spread evenly, making a clumsy job.

A Boon for the Bilious.—The liver is a very sensitive organ and easily deranged. When this occurs there is undue secretion of bile and the acrid liquid flows into the stomach and sours it. It is a most distressing ailment, and many are prone to it. In this condition a man finds the best remedy in Parmelee's Vegetable Pills, which are warranted to speedily correct the disorder. There is no better medicine in the entire list of pill preparations.

"Don't you hate to have a man tell you the same story twice?" "Yes; especially if it's the one that I told him."

A pleasant medicine for children is Mother Graves' Worm Exterminator, and there is nothing better for driving worms from the system.

Bird Protection

Canadian Organization Doing Good Work in the Schools

The Canadian Society for the Protection of Birds, founded about a year and a half ago, is actively engaged in the promotion of bird protection throughout Canada. While national interest is naturally concentrated on patriotic endeavor along other lines, much has been done through lectures, addresses and social meetings to enlist public sympathy on behalf of the society's work. Thousands of copies of a very valuable report, "The Value of Birds to Man," by James Buckland, are being distributed; also posters warning the public of the penalty attached to the destruction of insectivorous and other birds.

A further important feature of the movement is the manufacture of nesting boxes. Through the efforts of Mr. J. A. Harvey, a well known Toronto architect, Berlepsch boxes of solid timber, hollowed out, which when imported cost three dollars each, have been made for the society at a cost of fifty-five cents each.

Local branches of the association will be formed in any part of the Dominion, special attention being given to arousing the interest of school children.

Strongly Recommends Baby's Own Tablets

Mrs. Alonzo Tower, Johnson's Mills, N. B., writes: "I can strongly recommend Baby's Own Tablets to all mothers whose little ones are suffering from constipation as I have proved them an excellent medicine for this trouble." Baby's Own Tablets not only cure constipation, but they make teething easy; break up colds, expel worms and regulate the stomach and bowels. They are sold by medicine dealers or by mail at 25 cents a box from the Dr. Williams' Medicine Co., Brockville, Ont.

Venezuela is coming to the fore as an importer of automobiles. Since the middle of 1914, when the war started, the United States practically has had a monopoly of the trade. The value of the American cars imported into Venezuela during the first six months of 1915 was almost equal to the value of all such cars imported during the whole of 1912.

EXCELSIOR
INSURANCE LIFE COMPANY
An Exclusively Canadian Company
Assets Over Four Million Dollars
An Excelsior Policy is a Money Saver. Get One To-day.

"Silver Gloss"
Canada's finest Laundry Starch

Three generations of Canadian housewives have used "Silver Gloss" for all their home laundry work. They know that "Silver Gloss" always gives the best results. At your grocer's.

THE CANADA STARCH CO. LIMITED
Montreal, Cardinal, Brantford, Fort William.
Makers of "Crown Brand" and "Lily White" Corn Syrups, and Benson's Corn Starch.

234

Decoration Instead of Vaccination

It is alleged that not long ago the French military authorities expressed a desire to award a decoration to thirty British non-coms., and privates for bravery on the field. When the detachment of heroes paraded before General Joffre, he was somewhat surprised to note that it numbered thirty-five. However, he was too polite to raise any objection, and the ceremony proceeded.

The fact was afterwards brought out—though not so far communicated to the French military authorities—that our own War Office had inadvertently sent forward, instead of the men to be decorated, a batch that had been scheduled for vaccination.

A Soft Snap

"What do you do?" asked the man of another in the smoking car.

"I work for this railroad," replied the other.

"What is your job—do you sell papers?" asked the man, with a grin at the other passengers.

"No, not exactly," replied the second man. "You know the man who goes alongside the train and taps the wheels with a hammer to see that everything's all right? Well, I help him listen."

THE WORLD'S BEST POLISH

To lessen the smoke nuisance an inventor proposes drawing locomotive smoke beneath the engine and moistening it so that the soot and cinders drop to the ground.

There are farmers living side by side who are miles apart in what the world calls success. When you have found out "the why" of it you are on the road to success yourself.

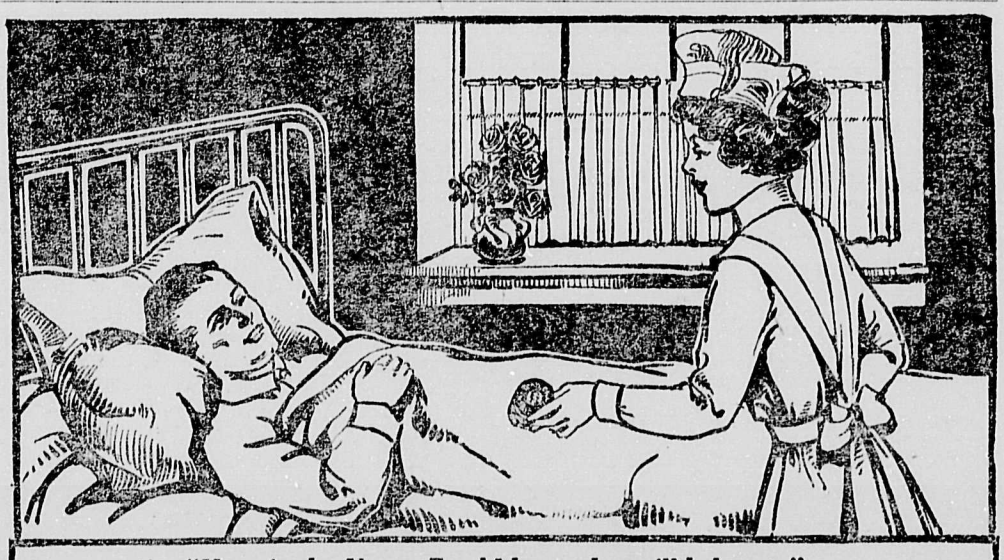

"Here is the Nerve Food I know that will help you."

Malnutrition Failure to get the good of the food you eat.

It is not what you eat, but what you eat, digest and absorb, that counts in keeping up the health and vigor of the human body. If you are not getting the benefit of the food you eat you should suspect the nervous system, for the nerves control the flow of the gastric juices of the stomach and the other chemical fluids of the digestive system which effect the digestion of starches, fats, etc.

Especially at this season of the year digestion lags, appetite fails, you do not get the good of the food you eat and vitality is consequently lowered. You feel the effects in loss of energy and ambition, feelings of fatigue come over you and you lack in courage and good cheer.

Eating more will not help you, for you must have nourishment in an easily assimilated condition so that it may be taken up by the blood stream without effort. In short, you need such assistance as is best afforded by Dr. Chase's Nerve Food.

By using this food cure you enrich the blood and supply nourishment directly to the starved nervous system. The nerves which control the process of digestion are invigorated, digestion is improved, appetite sharpened, and gradually you are restored to health and vigor.

This is Nature's way. Dr. Chase's Nerve Food supplies the elements and the processes of Nature convert these elements into new, rich blood and new nerve force. You cannot fail to be benefited by such treatment, and the results obtained are lasting.

50 cents a box, 6 for $2.50, all dealers, or Edmanson, Bates & Co., Limited, Toronto. Do not be talked into accepting a substitute. Imitations disappoint.

Dr. Chase's Nerve Food

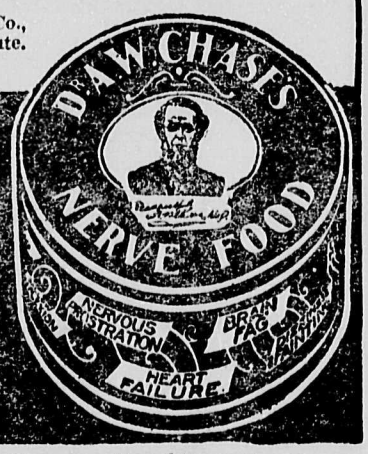

Dr. Chase's Recipe Book, 1,000 selected recipes, sent free if you mention this paper.

HOW THE GERMANS SUCCEEDED IN MAKING OVER THE TURKISH ARMY

REASON FOR THE MILITARY RECOVERY OF TURKEY

German Instruction and Organization is Responsible for the Showing Turkey Has Made in the War and Makes Plain The Necessity for a Complete Victory for Allies

The military recovery of the Turks during this war is one of those significan symbols of what may happen in the future to which the Allies had better give early heed. There was a time when the Turk was regarded as a great soldier. He had many of the qualities which went to the making of a formidable fighter under the conditions of war then obtaining. He was a fatalist—he consequently hardly knew fear—he saw in death on the battlefield a passport to the seventh heaven—he could live on very little and endure hardships fatal to western troops.

But the art of war developed. It became more a matter of machinery and science and organization. Individual courage did not count so greatly. Endurance of hardship was no longer necessary in a day of perfectly organized commissariats. So the Turk—who did not keep pace with this development—lost his soldierly reputation. The Balkan Leaguers beat him all to pieces by their superior organization equipment. He could not fight when without food or ammunition against armies which had plenty of both. And his great reputation as an ideal warrior went to pieces in the first Balkan war. The Serbs, the Greeks and the Bulgars were all better than he was.

But now he comes back. He garrisoned Gallipoli and held it in the face of the utmost Britain and France could do to dislodge him. He moved down the Tigris to meet the British expedition to Bagdad, and trapped Townshend and his little force at Kut-el-Amara, repulsing every effort to relieve them. He gave way before the Great Russian advance into Armenia; but then the Russian always has had the secret—which nobody else seems to have had—of how to beat the Turk

What has brought him back? German organization. The Germans have brought him back by bringing him forward—by bringing him up-to-date. He could never have held on at Gallipoli with out German guns, manned by German gunners. They looked after his commissariat, too, and he did not go hungry as he did in the campaign before Adrianople. They taught him about torpedo tubes and how to launch mines and the best form of trenches and all the rest of it. It was German leadership which made him so effective on the Tigris. Doubtless German organization kept him there through all the long months of the beleaguerment. We now read in his communiques about the Black Sea submarines; but almost certainly they are German submarines.

What the Germans have done with the Turk, hastily and hampered by adverse conditions amidst the strain and distractions of this war, they will vastly improve upon and augment if they are ever permitted to take over the Germanization of the whole Turkish empire after the war is over. This is only a rough sample of what they can do when they give their whole minds to it And they will infallibly be given full permission to organize the entire Turkish power if they are allowed by the Allies to complete this war with the reputation of having saved Turkey from imminent dismemberment and with an open channel of communication through a part of Serbia and a friendly Bulgaria between Berlin and Constantinople.

And these advantages they will have if they are driven out of the Balkans and smashed in the East before peace comes. In short, any peace proposals based upon a delusive status quo in the west, offset by German dominance in the East, even if it go no farther than trading Armenia for the Russian provinces now held by German troops and keeping only a strip of Serbian territory will make of the great Turkish empire another Prussian province and add twenty-one million Turks to the military resources of the German Central Europe combination.—Montreal Star.

The Road to Success

What we need is depth. Depth can be imparted through the teaching of anything. It can be imparted through Latin grammar, through handwriting, through carpenter work, through arithmetic or history. The one element required is time. Depth cannot be imparted quickly, or in many subjects at once. Leisure is necessary—a slowing down, a taking of things not easily, but slowly, determinedly, patiently—as if there were plenty of time and nothing else coveted. This is the road to rapid and brilliant work and there is no other. The smallest children should be set on this road, and guided and governed and helped and slaved over by the best of our masters. One subject understood means the world mastered.—John J. Chapman in Atlantic.

Merely Experimental!

"Where I stayed last summer a green hired man tried to kiss me. He said he had never kissed a girl in his life, and ——"

"What did you tell him?"

"I told him that I was no agricultural experimental station."

Waiting for Great Advance

Allies Are Piling up Guns and Ammunition

Is there going to be a great advance? It was confidently believed at this time last year that the British and French armies on the western front were about to assume the offensive. When the brief forward movement in Artois came to an end after a few miles of territory had been won on the Lorrette Heights and around Neuve Chappelle there was great disappointment, especially as the Germans were evidently employing the bulk of their troops against Russia and holding the western lines with relatively few men.

Mr. Lloyd George, who trusts the people in a much greater degree than most of his colleagues, quite frankly declared that the Allies were in no position to wage a forward campaign on the western front. Guns of large calibre and high explosives to blast a way through the German lines and make an end to trench warfare were required and could not be improvised. For a year France and Great Britain have been piling up munitions. The advances in Champagne and north of Arras last September were really experiments undertaken to discover whether the theory on which they had pinned their faith was correct. The French proved that no trenches could be held against a surprise concentration of guns using high explosives.

The Germans, believing that the application of this principle to French lines of the Verdun salient would enable them to capture that city and win much glory, spent the period between the close of the Champagne operations in October and the middle of February in gathering together the greatest number of cannon ever concentrated against a military position. Two thousand guns, including, it is believed, not less than five hundred of twelve inches or over, were trained on the Verdun defences. Had the French been entirely surprised as the Germans were in Champagne, the city would have been taken. General Joffre, however, had about a week in which to strengthen his artillery before the full fury of the German attack developed. There were many large guns around Verdun. Many more of calibre corresponding to the German fifteens were brought up, and now the French artillery is as strong and as effective as that of the enemy. The infantry of France has fought with splendid heroism, but the big guns and the famous three-inch field gun have saved Verdun.

The French stock of ammunition, a Paris despatch says, is practically inexhaustible. The output of three-inch shells is over thirty-three times as great as when war broke out, and of shells of larger calibre it is forty-four times as great. The manufacture of guns has also been greatly increased If the British production of cannon and projectiles has at all kept pace with that of France there must be enough guns and high explosives behind the lines at selected points to enable the Allies to break through on a wide front. If the Germans continue their offensive at Verdun there may be reason for delaying an Allied advance, which must inevitably involve great losses. Germany may be bled white at Verdun. If not, the Allies are reasonably certain to make an attempt within the next sixty days to break the German lines on the western front. It is reported semi-officially that there are two and a half million British troops now in France. Such a vast host will not be kept inactive there throughout another season.—Toronto Globe.

Growth of Telephones

According to the annual blue book of the Railway Department giving telephone statistics, there is now one telephone for every 15.1 persons in Canada. The increase in the use of the telephone has been steady during the past few years, and war conditions do not seem to have interrupted the progress. The number of telephones reported as being in use in 1915 was 583,090, an increase of 11,946 over 1914. The principal growth was in rural districts. The net earnings of the 1,336 companies in Canada totalled $4,764,957, which was $359,691 better than the result of 1914. The total capitalization of Canadian telephone companies now amounts to $74,285,090.

According to Lloyds' Register which only covers the records up to 1915, there has been a steady growth in the number of vessels equipped with wireless apparatus and submarine signalling installations. There are now on Lloyds' registery of the world's merchant marine 2,939 vessels equipped with wireless apparatus and 947 provided with submarine signalling systems.

American moving-picture films are being sold in increasing quantities in France owing to the curtailment of the French and Italian film output due to the war.

Armenians Dying For Lack of Food

Forced to Eat Grass But Still Decline to Renounce the Christian Faith

Suffering among the Armenians in Turkey, Persia and Syria is still intense and they are dying by hundreds for want of food and are in urgent need of aid, says a message from Constantinople, made public by the American committee for Armenian and Syrian relief.

The request for aid, sent by representatives of the committee in Turkey through the department of state, says a minimum of $52,800 a month is needed for relief in Turkey alone.

Conditions in many quarters, says the message, are so distressing that the Armenians are forced to eat grass, and yet despite these conditions they continue to stick fast to their christian faith, although a change to Mohammedanism would quickly relieve their plight. The number of noncombatants affected is one million.

In Aleppo, says the message, 1,350 orphans are destitute. In Marash 10,000 Armenians are threatened with deportation and the government has refused to allow the Christians to transact business of any kind to support themselves. In Tarus, where it is estimated 92,000 exiles have passed through, typhoid is prevalent. In Sivas there are 25,000 destitute children from the coast towns. All of these towns, beside many others, it is stated, are in great and urgent need.

Children's Playgrounds

In recent years, the playground movement has secured a very strong hold upon the public in most of our cities, and no doubt others will be taking up the work during the coming season. The movement has not, however, reached the height to which it should aspire. While the play feature of the ground has been fairly well provided for, as a rule, the playgrounds are bare of trees, foliage or flowers. Little effort has been made to encourage the children to improve or beautify their grounds, or make their surroundings more attractive.

The children frequenting the playgrounds are usually from homes with little space for either garden or grass. They have no opportunity to cultivate or become interested in plant growth or flowers. The playground should endeavor to furnish what is lacking in this respect at home. Space should be devoted to flowers and plants; beds should be laid out and borders planted by the children under supervision, a short time each day being devoted to it. This would go far toward making the playground more attractive, and would constitute a training which the children would not forget when they reached maturer years and had homes of their own. There is no reason why these grounds should be absolutely bare, and it is hoped that the promoters of this laudable movement will extend the scope of the work to beautifying the areas devoted to play.

He was one of those young men who never seem to know when to go home. She had tried yawning, but even that failed to get rid of him. Presently a clock outside in the hall began to strike in low, deep tones the midnight hour.

"Oh ,I say, Miss Green," said the late stayer, brightly, "is that an eight day clock?"

Miss Green smiled coldly at him.

"Well," she said, stifling another yawn, "why don't you stay a little longer and find out?"

HOW MRS. BEAN MET THE CRISIS

Carried Safely Through Change of Life by Lydia E. Pinkham's Vegetable Compound.

Nashville, Tenn.—"When I was going through the Change of Life I had a tumor as large as a child's head. The doctor said it was three years coming and gave me medicine for it until I was called away from the city for some time. Of course I could not go to him then, so my sister-in-law told me that she thought

Lydia E. Pinkham's Vegetable Compound would cure it. It helped both the Change of Life and the tumor and when I got home I *did not need the doctor.* I took the Pinkham remedies until the tumor was gone, the doctor said, and I have not felt it since. I tell every one how I was cured. If this letter will help others you are welcome to use it."—Mrs. E. H. Bean, 525 Joseph Avenue, Nashville, Tenn.

Lydia E. Pinkham's Vegetable Compound, a pure remedy containing the extractive properties of good old fashioned roots and herbs, meets the needs of woman's system at this critical period of her life. Try it.

If there is any symptom in your case which puzzles you, write to the Lydia E. Pinkham Medicine Co., Lynn, Mass.

Russia's Opportunity

Constantinople and the Dardanelles Must Fall Either to Germany or Russia

Prof. Paul Milokoff leader of the Constitutional Democrats in the Russian duma, in a recent speech before that body thus set forth the reasons why Russia, as a consequence of this war should secure an outlet to the sea by Constantinople and the Dardanelles:

"In this war the interest of Russia can be briefly defined; We need an outlet to the sea. It was not for this we went to war, yet without it we cannot end the war.

"But, it may be objected, if Turkey had common sense, we could have no such aim! This is true. But, since Liman von Sanders appeared in Constantinople, since Germany appointed the Turkish minister of war, and the Turkish fleet was delivered into German hands the situation is radically changed. We have now clearly realized Germany's plans: Berlin to Bagdad! Such is so, we have no choice. The question no longer is whether the strait should become Russian or remain Turkish. The question is, whether it is to become Russian or remain German!

"Let us not be deceived. The question now pending may be decided once for all. But never again may the condition be so favorable for us. The chief element in our favor is the attitude of our allies toward our national problem. Berlin-Bagdad is too menacing for England, because of India and Egypt, and for France, because of her Syrian plans. Because of this real danger these powers cannot fail to come to an agreement with us, after centuries of suspicion. The end of March, 1915 (the beginning of April new style,) is a time that should be memorable to our people; for then our agreement with our allies was reached.

"The Berlin-Bagdad plan now is threatened on the Bagdad side. From north and east our armies converge toward the English forces. And I venture to express the hope that the vital importance of the war arena beyond the Caucasus will at last be recognized. The conquest of Erzerum made an overwhelming impression on the whole Moslem world. We should take all precautions that this Turkish stronghold shall not share the fate of Przemysl!

What should our next step in this area be! As to this there can be no doubt at all. Armenia, which has suffered for its fidelity to Russia, should be given the autonomy promised under the Turkish regime

"In the path of realization of our goal there can be only one obstacle—ourselves. We behind the lines may be conquered even while our armies are fighting valiantly at the front. This may create new dangers, which we must guard against. In Germany there is on all hands talk of peace. And we must have wisdom enough, persistence and energy enough, not to give way, not to forfeit our great sacrifices and the great ideals of this war!

Recently one of the emissaries working for Germany visited me. He said he was a citizen of neutral Switzerland, and a member of the Stockholm conference, made up of the subjects of different neutral countries, who had sent him to find out whether any elements in Russia favored a separate peace. 'You cannot imagine,' he said, 'how they long for peace in Germany, perhaps, if Belgium were evacuated and Serbia restored, this might become the basis for peace negotiations?" I answered him: 'We know Germany's attitude well; but your country should understand who began the war, and whether it is possible to help Germany to a liquidation of her pretensions, by means of an international understanding founded merely on the basis of a return to the status quo ante. (Applause.) We do not wish to destroy Germany; but we are in duty bound to render Germany harmless; to this Germany would not consent of her own free will. And we have our national problems.'"

More "Trench" Humor

One of the soldiers in a Canadian trench, "somewhere," brought back the other day a copy of a notice that had been posted outside a surgery tent to the rear. It was entitled: "Hints to those who wish to get sick," and ran:

"1. Don't spring smartly to attention and walk briskly up to the medical officer when you have chosen an injured kneecap.

"2. Don't forget that sprained wrists and ankles are always swollen.

"3. Don't, on emerging from the 'Presence,' let your friends shout, 'Any luck?'

"Those wishing for further advice should apply for my various illustrated pamphlets, price sixpence each The most popular are: (1) How to raise and lower your temperature. (2) How to strengthen and weaken your pulse. (3) How to get a bad tongue. (4) How to get a very bad tongue (price one shilling). (5) How to make the joints swell. (6) Paleness. (7) Useful illnesses, their symptoms, durations, and remedies."

Canada A Rich Prize

It may safely be said that only the dominant power of the great battle fleet of England has kept the war thus far from our very doors. Canada would have been a rich prize, and it is not at all certain that the neutrality of the United States would have counted more than that of Belgium—in fact, there are evidences that it has been as lightly regarded.—Philadelphia Bulletin.

Fly Poison Kills More Children

Than All Other Poisons Combined

For Safety's Sake, Use

Is there within your home, anywhere within baby's reach, a saucer of arsenic poisoned paper floating in water, or a can with a sweetened poisoned wick?

During 1915, 26 cases of fly poisoning were reported from 11 states; in 1914, 46 cases from 14 states. *Fly poison kills more children than all other poisons combined.*

Yet fly poison still is left unguarded except in the homes where mothers have learned that the *safe, sure, non-poisonous,* efficient fly catcher and destroyer is

TANGLEFOOT

The Journal of the Michigan State Medical Society comments thus in a recent issue:

"Symptoms of arsenical poisoning are very similar to those of cholera infantum; undoubtedly a number of cases of cholera infantum were really cases of arsenical poisoning, but death, if occurring, was attributed to cholera infantum.

"We repeat, arsenical fly destroying devices are dangerous and should be abolished. Health officials should become aroused to prevent further loss of life from their source. Our Michigan Legislature, this last session, passed a law regulating the sale of poisonous fly papers."

The O. & W. Thum Co.
Grand Rapids, Mich. (73)

LITTLE

THINGS COUNT

Even in a match you should consider the "Little Things," the wood—the composition—the strikeability—the flame.

EDDY'S MATCHES

are made of strong dry pine stems, with a secret perfected composition that guarantees "Every Match A Light." 65 years of knowing how—that's the reason!

All Eddy products are dependable products—Always.

Most of the carpets made in India are woven by boys, who are told by men watching them how many knots of each color to tie to the warp, a single row at a time.

If there is a farmer anywhere who feels that he is not doing as well as he ought, there is hope for him if he will get rid of the notion that fate has it in for him.

Most Eminent Medical Authorities Endorse It.

Dr. Eberle and Dr. Braithwaite as well as Dr. Simon—all distinguished authors—agree that whatever may be the disease, the urine seldom fails in furnishing us with a clue to the principles upon which it is to be treated, and accurate knowledge concerning the nature of disease can thus be obtained. If backache, scalding urine or frequent urination bother or distress you, or if uric acid in the blood has caused rheumatism, gout or sciatica or you suspect kidney or bladder trouble just write Dr. Pierce at the Surgical Institute, Buffalo, N.Y.; send a sample of urine and describe symptoms. You will receive free medical advice after Dr. Pierce's chemist has examined the urine—this will be carefully done without charge, and you will be under no obligation. Dr. Pierce during many years of experimentation has discovered a new remedy which he finds is thirty-seven times more powerful than lithia in removing uric acid from the system. If you are suffering from backache or the pains of rheumatism, go to your best druggist and ask for a 50-cent box of "*Anuric*" put up by Dr. Pierce. Dr. Pierce's Favorite Prescription for weak women and Dr. Pierce's Golden Medical Discovery for the blood have been favorably known for the past forty years and more. They are standard remedies to-day—as well as Doctor Pierce's Pleasant Pellets for the liver and bowels. You can get a large trial package for 10c. of any one of these remedies by writing Dr. Pierce.

Doctor Pierce's Pellets are unequaled as a Liver Pill. *One tiny, Sugar-coated Pellet a Dose.* Cure Sick Headache, Bilious Headache, Dizziness, Constipation, Indigestion, Bilious Attacks, and all derangements of the Liver, Stomach and Bowels.

The Courtenay Review

And Comox Valley Advocate
A Weeky Newspaper, Pubished at Courtenay, B. C.
N. H. BODEN, Editor and Proprietor
Subscription $1.50 per Year in Advance

THURSDAY, JUNE 22, 1916

The opening of the Allies offensive is at hand, and, possibly while this is in the press the advance will have been undertaken. The Russians with splendid courage and dash are pounding away in Bukowina and Volhynia, making huge captures of men and material, in addition to fortified positions. On the Italian frontier, the Austrians have already had to fall back from positions only recently captured, doubtless on account of the Russian pressure. The Greek army, a menace to the Allies while it was under arms, has been demobolized, thus simplifying the situation at Salonica, and possibly permitting of an advance in that quarter by British, French and Serbian troops. While nothing has been heard lately of the Russian advance into Armenia, and through Persia, or of the British troops near Kut-el-amara, no news is evidently good news. The Canadian troops have regained their original line in the Ypres salient, and of late thousands of Canadian soldiers have arrived in England, doubtless to take the place of those who have gone to France. Bad weather in Flanders has in all likelihood delayed any offensive operations so far on the part of the Allies there, but if another winter campaign is to be avoided in not the best country for winter campaigning, and if the Huns are to be prevented from rushing reinforcements, taken from the Western front to aid the Austrians against Russia, then, we feel confident, the time of the Allies' offensive must be at hand. Let Canada unite in support of the sacred cause of the Allies, a Canada active in prayer, action and good works, and let every fatality at the front be met by the enlistment of a man here in B.C. to take his place.

The fighting at Ypres has resulted in heavy casualties to the Canadian troops and it is too much to expect that those from this district who are known to have been engaged can have escaped scathless. It must be remembered however that these casualties were not confined to one side only and that the Germans suffered heavily at Ypres just as they done at Verdun. The Canadian troops fought with the utmost vigor and determination. Let us sustain their efforts by every means in our power, and present a united Canada in their support.

Mr. Brewster's comic opera move has no charms for any save Mr. Brewster. To postpone such important measures as the Workman's compensation Act, the Shipping and Agricultural Credits Acts, the Prohibition, Sufferage and other constructive measures, merely as an act of political spite, after calmly taking the allowance awarded to the leader of the opposition too, should lead all Liberals to press for Mr. Brewster's retirement from public life. We do not need destructive politics at a time when unity is so essential, and Mr. Brewster could well occupy his time by constructing a platform for his party. Everybody knows that the Liberals are "agin the government" but what the people want is a programme that shall go one better than that of the Premier's. Needless to say such programme has not yet been forthcoming, and we doubt if it will come, from Master Brewster. Hughie Stewart can hardly appeal for support if he is going to back his leader in such despicable tactics, and we doubt whether he will.

Attention has been called to the fact that the troops in Victoria have been supplied with butter from Seattle and moreover sold to the Victoria distributor by a German firm there. It is pointed out that wholesalers prefer to sell the imported rather than the home product because the former carries a profit of 7 or 8 cents against the 4 or 5 cents in the case of the Canadian butter. With its farmer's institutes, boards of trade, and other high sounding "fallals" it is strange that British Columbia can submit to such a proceeding. The wholesalers too should be brought into line wtth the "Made In Canada" movement, not for the motives of gain but for those of patriotism. As for the farmers—well lots of hard things have been said at their expense, and we will let somebody else add to them

Notes by the Way

That "stocky" little battalion, the B. C. Bantams, officially known as the 143rd, needs about 300 more men not exceeding five feet four inches in height, to bring it up to full strength. It is a race between the western bantams and a similar battalion in the east, as to which will get away first. Now, since the men of the east are not coming forward generally in the same way that the men of the west are responding the odds are in favor of the B. C. Bantams crowing first, but the sooner they can complete, the better will they shame the dilatory 'back easters." The Comox Valley is already represented in the B. C. Bantams.

The alms of the charitable are in request almost unceasingly and the extraordinary way in which, time after time, the general public responds with contributions of varying amount but producing an appreciable total is nothing short of marvellous. A few days ago, a house to house collection in Victoria on behalf of the Returned Soldiers Fund produced close upon $6,000 and only a few days previously a substantial street collection had been taken on behalf of the French Red Cross, while every month for many months there must have been at least two collections for the benefit of various war funds The charity of Victoria people is of a most unostentatious kind, and consists for the most part of small offerings made at a sacrifice by a large number of people. In another way but equally valuable, the people responded recently to an appeal for "junk" to be sold on behalf of the Red Cross. Nearly $500 was realized ultimately from what would have otherwise remained to litter up and occupy space in garrets, basements and woodhouses. Every house contributed something from lawn mowers and bicycles to bottles and old worn out utensils.

Campbell's

The New Waist Line

and higher bust is developed in all the new model C/C à la Grâce Corsets, now being shown at

Mens Dept.

Another shipment os Sport Shirts arriving in plain self colors and stripes

Newest in men's boater straws with high crown and fancy bands

Men's Outing Hats and Caps

Invictus Shoes "The best good shoe for men"

Campbell's
CUMBERLAND

Campers' Fires

The fact that in 1915, 30 per cent. of the fires were caused by campers, sportsmen and travellers emphasizes the need for care with fire on the part of such persons. Camping grounds were damaged, cover for game and fish destroyed, and the use of roads and trails endangered for the time being by the very class of people who were using and enjoying the privileges which these benefits conferred.

The extinguishing of a camp or roadside fire is such an easy matter that only gross carelessness or indifference can lead to damage from this cause.

ROYAL STANDARD MILLS
Products are the Acme of PERFECTION

DISCRIMINATING British Columbians insist upon the genuine ROYAL STANDARD products for a number of good sound reasons.

First—No other products are superior.

Second—They are sold under a money back guarantee.

Third—They are produced or milled in British Columbia in the largest and most complete flour milling institution in Western Canada.

Four products which are outstanding and recognized as THE BEST THE MARKET AFFORDS are:

ROYAL STANDARD FLOUR
WILD ROSE PASTRY FLOUR
ROYAL STANDARD CHICK FOOD
ROYAL STANDARD SEEDS

You can serve your own best interests and the interests of your province by insisting upon these brands bearing the circle "V" trade marke This is your protection—your assurance of QUALITY.

Royal Standard Grain Products Agency
Phone 33 F. Movitz, Mgr. End of Bridg

Editor Review.

Dear Sir:—The gay old time I predicted a few weeks back thro' your columns for Courtenay of a cafe summer garden with band which men, women and children could sit and listen to with all kinds of refreshments. Ice cream, soft drinks, beer, wines, etc., is now the C. P. R. programme in grounds adjoining the Empress Hotel, Victoria, bar beer and wines which must be obtained inside the hotel on account of the license not providing for the sale of alcoholics outside. In the evenings the grounds will be illuminated with lanterns strung among the trees, and the whole scheme is being worked at big expense on the lines of the outdoor summer gardens, particularly of Paris.

The letter which appeared in your issue of 1st instant from nom-de-plume "A Farmer's Wife" in which she characterized this summer garden as vulgarity and asked me what kind of women I thought lived in this Comox valley gave me a great shock. If all took the same view as this farmer's wife life indeed would not be worth living. We cannot all lead a lonely bush life which drives so many into the asylums. I have enjoyed myself so much at these galas on the continent that it was a pleasure to read that that go ahead firm the C. P. R. thought well of it. Under their guidance it will undoubetdly prove a success financially and otherwise; they deserve the thanks of the people of the North Pacific Coast; it will not only bring thousands of visitors to this Island but will conduce to sobriety a thousand times more than the new fake Prohibition Act which will turn the house into a saloon; and we all know how this acts in Saskatchewan. No doubt the people will throw this new act down on election day, the majority of the rankest Prohibitionists—Jonathan and others—have placed them between the devil and the deep sea—the antis will then get their way and carry out remedial measures such as this outdoor summer garden and the indoor palm garden in the winter. In such good company a logger even would feel that getting drunk was below the dignity of his manhood We are years behind the times, and must get a move on. What is the use of a weekly half holiday without providing recreation and enjoyment for the workers to keep them out of the bar?

I mean to ask the C. P. R. if they cannot help this district—which bids fair in view of having all the raw products for manufacturing right here leading to a big population—by running an hotel on the same lines overlooking the Comox Harbour.

"The snowclad mountains in the background,
Sea and green fields in the foreground,
With motor boats and launches
Would indeed make a picture worth painting"

WM. IDIENS.

Courtenay, June 20, 1916.

Esquimalt & Nanaimo Railway

Through Passenger Trains leave Courtenay 11:35 on Monday, Wednesday and Friday for Victoria and Way Stations

Connecting at Nanaimo with Steamer "Princess Patricia"

RETURNING---Arrives at Courtenay at 16:10, Tuesday, Thursday and Saturday

Steamship tickets on all lines to all parts of the world. For particulars etc., address

L. D. CHETHAM
Dist. Passenger Agent, Victoria

D. B. NICKERSON
Agent Courtenay, Phone R 60

Columbian
Health Salts
15c.

Sanazone
The Ideal Disinfecting Fluid
50c.

ROBERTSON'S DRUG STORE

SPECIAL EXCURSION TO
POWELL RIVER
DOMINION DAY CELEBRATION

Leaving Comox Saturday 7.15 a. m., S. S. Charmer

Returning leave Powell River Sunday 6.30 a. m. S. S. Charmer

Round Trip - $2.00

Three Reasons Why

The GREAT-WEST LIFE

has for nine succesive years written the

Largest Canadian Business

of any company operating in Canada

Its Premiums are the Lowest
Its Policies are the most Liberal
Its Dividends are the Highest

Vancouver Island Branch

J. BURTT MORGAN, Manager

109 Union Bank Bldg. **Victoria, B. C.**

P. L. ANDERTON, A ent, Courtenay

Council Meeting

After waiti g three quarters of an hour for a quorum on Monday night the city council proceedings started at 8.15 by the reading of the minutes, which were adopted as read.

There were no commications.

The following accounts were presented :

Courtenav Review	$65 20
L. Berkeley	63 30
J, Cairns	57 40
L. Dunham	51 30
J. Ghittick	25 80
G. Hulme	30 15
E. Loggie	12 60
J. McKenzie	28 50
R. Creech	59 50
Mrs. Callan	2 00
W. G. Robertson	90
C. H. Tarbell	9 20
Elecrtic Co., Street lights	28 85
do office light	1 20
do general acct.	45 30
Telephone Co.	10 50

Ald. Hurford, for the board of works reported that they had examined Alice street and recommended that work amounting to $30 be done thereon, also that $60 be exended on burning stumps on Creech's road, Mr, Barto to do the work. The culvert in front of the Imperial Oil warehouse had been repaired at no cost to the municipality. The ratepayers on Anderton ave want about $30 more expended on that road, and are willing to do the work in lieu of taxes Something should be done to encourage a volunteer fire brigade, and that the rubbish should be cleared off vacant lots in Hungry hollow before stumps are burned.

The council discussed the report at considerable length.

Ald. McKenzie said that the board of works had made an examination of the streets and recommended certain work to be done. In the meantime petitions for other work had been put in and work done in in places not nearly so necessary as that recommended, and now the money was spent and nothing that really needed doing was done, particularly the work in the Orchard.

It was finally decided to again let the board of works look at Alice street and report as to the advisability of spending $60 on it.

Ald. Aston was appointed a committee to look after the fire apparatus and the organizing of a volunteer fire brigade.

Ald. Hurford for the Utilities committee, read a letter from Bodwell & Lawson, also the amended clauses to the proposed agreement and a copy will be sent to the company for their perusal and if any objections are found they are to be made in writing. A copy will also be sent to the Wellington Colleries Company.

The city clerk was instructed to start proceedings to collect the trades licenses from delinquents.

Ald. Aston wanted to know what was being done in the matter of collecting dog and road taxes.

The pound by-law amendment was advanced another stage.

The trades license by-law amendment was given its 3rd reading.

The matter of furnishing a desk for the city clerk will be looked into by Ald. Anderton.

The blasting by-law was also given its third reading. This provides that anyone engaging in this business must be competent, and take out a license costing $2.50 for 1 year. if a ratepayer wishes to blast a stump or a lot he will have to take out a permit, which will cost 25c, good for one month.

When the accounts came up they were passed on to the finance committee with the exception of a portion of the Electric Light Co's. general account, for repairs to street lamps. After a long argument in which various themes were discussed, the clerk was instructed to write the company and ask them to fix the light at McPhee's corner otherwise the city would consider the question of doing without street lights altogether.

The account of T. Pearse and others in connection with the Bubar case were again left over.

First-Class Plumbing

Hot Water and Steamfitting

Jackson & Whittle

Phone 9 Courtenay

Comox Notes

Miss E. Wilson who was instrumental in making a collection for the 102nd band has received the following letter:—

Dear Miss Wilson:—I am instructed by Lieut.-Col. J W. Warden to thank you and the teachers of the Comox-Atiln district for your kind contribution of $34.50 to the band fund.

It is unnecessary to state that the officers and men appreciate your donation very much, and we trust that the band will fully come up to your expectations.

Yours sincerely
T. P. O'Kelly, Lieutenant,
Sec. Treas. Band Fund. 102nd Batt. C. E. F.

A. B. Ball and wife left on Sunday by S S Charmer, for parts unknown. Charlie told a friend in confidence that he intended his holiday to be a second honeymoon. The Hotel Cecil will be his headquarters whilst in London If time will permit, he and his wife will visit the firing line in France and Flanders, and upon his return will give short lectures to the young fellows who ase still anxious and willing to serve their King and Country. These short addresses will be given in his store, Main st, Comox, Pete Acton M. P. P., Hornby and Seal Islands has kindly consented to take the chair. No collection will be made.

Hugh Beadnell and family left by Cowichan on Sunday for England. Mr Beadnell is going to his old regiment in England. He hopes to return to Comox and resume business after the war.

The 102 7 8 Batt. C. E. F. (Moores Monsters) are now getting on towards full strength, Advertising posters are on view in Moores store window. The band instruments have not arrived, and part of the uniforms are not here. Col. H, Moore says that when he gets his charger there will be a good many more route marches. The band and most of the battalion led by Drum Major W. Moore, the D. O. C. accompaying, marched to the city p. o. Sundown was portrayed by the buglers, and the flag was hauled down with all due forms and ceremonies. The Col says that since the men were inoculated they are fairly crazy for ice cream, this may or may not have an ill effect on future enlistments, in any case we wish the battalion good luck, and we do not hesitate to say that influence for the good is being felt by everyone who realizes that even these lads young as they are, are ready to fight for their king and country in a true righteous cause.

Business in Comox has been normal since the departure of the 102nd. Mr. Ardley has removed his billiard tables from the Holmes block, and Arthur has decided not to serve oyster suppers after 12.30 p. m. till things look up some.

Launch "Leila" and ships company took the Comox ladies on a trip to Union Bay last week. A most enjoyable time was spent.

Card of Thanks

Mrs. W. G. Harwood, and family, desire to express their sincere thanks to their many friends and the public for their many acts of kindness and sympathy in connection with the illness and death of her brother, the late George Howe of Hornby island.

In the County Court of Vancouver, holden at Vancouver, B. C.

To Margaret Kepner, of Courtenay, B.C.

TAKE NOTICE that a Plaint has been entered and a summons issued against you in the above County Court by Johnston Brothers Limited, of Vancouver for the sum of $109.00 for the amount of Bills of Exchange and interest dishonored and an Order has been made that the publication of a Notice of the entry of such Plaint in a newspaper circulating in the district of Courtenay shall be deemed to be good and sufficient service of the summons upon you.

YOU are required to enter a Dispute Note within Twenty days from the date of the last publication of this Notice at the Registrar's Office at Vancouver, B. C., and if you do not so enter such Dispute Note Judgement may be signed against you and the Plaintiff may proceed to execution.

Dated this 25th day of May, 1916.

A. B. POTTENGER,
Registrar.

Vancouver, June 2, 1916.

Thrice the capacity of ordinary grates is given because the Sunshine grates are three-sided, one side at a time meeting the fire. Bulldog teeth smash clinkers easily.

McClary's Sunshine Furnace

Wouldn't you like to know the cost of installing a Sunshine in your home? I'll gladly give you particulars without obligation. 809

For sale by C. H. Tarbell & Son, Courtenay

Advertise in the Review

Dissolution of Partnership

NOTICE is hereby given that the partnership heretofore subsisting between us, the undersigned, as Real Estate Agents, Auctioneers and Insurance Agents, in the City of Courtenay, B. C., has this day been dissolved by mutual consent. All debts owing to the said partnership are to be paid to George J. Hardy at Courtenay aforesaid, and all claims against the said partnership are to be presented to the said George J. Hardy, by whom the same will be settled.

Dated at Courtenay this 16th day of June, 1916.

GEO. J. HARDY
F. R. FRASER BISCOE

Witness: Edward H. Hicks Beach, Notary Public, Courtenay, B. C.

In the County Court of Nanaimo, holden at Cumberland, B. C.

In the Matter of the Estate of John Higgins, of Comox, B. C., who is presumed to be dead, having disappeared over 7 years ago and in the Matter of the Administration Act.

NOTICE is hereby given that under an order granted by His Honour Judge Barker, dated June 10th, 1916, I the undersigned was appointed administrator of the Estate of the above John Higgins, all parties having claims against the said Estate are requested to forward particulars to me on or before the 10th day of July, 1916. Also accounts due above Estate are to be paid forthwith to the undersigned.

Dated at Cumberland, B. C., this 10th day of June, 1916.

WESLEY WILLARD,
Official Administrator

NOTICE

In the Matter of the Estate of William R. Robb, Deceased.

NOTICE is hereby given that all persons having any claims against the said deceased are required to send same, verified by Statutory Declaration, to the undersigned, the Trustee and Executor of the Will of the said deceased:

AND TAKE NOTICE that after the 30th day of June, 1916, I shall proceed to distribute the assets of the said deceased among the persons entitled thereto, having regard only to the claims of which I shall then have had notice.

Dated the 30th day of May, 1916.

J. M. GREENSHIELDS,
Box 351, Nanaimo, B. C.

In the County Court of Nanaimo, holden at Nanaimo B. C.

In the Matter of the Estate of George Williams, of Comox, B. C., who died at New Westminster, B. C., on February 5th, 1916, and in the Matter of the Administration Act.

NOTICE is hereby given that under an order granted by His Honor Judge Barker dated 22nd day of March I, the undersigned, was appointed administrator of the Estate of the above George Williams. All parties having claims against the said Estate are requested to forward particulars to me on or before to 20th day of July, 1916.

Also accounts due the above Estate are to be paid forthwith to the undersigned.

Dated at Cumberland, B. C., this 20th day of June, 1916.

WESLEY WILLARD,
Official Administrator

THEED PEARSE

Barrister and Solicitor, Notary Public.

Phone 53 **Courtenay**

Courtenay Hotel

COURTENAY, B. C.

Comfort With Moderate Rates

Best Wines and Liquors T. BOOTH Prop.

Cumberland Hotel

Good Accomodation Cusine Excellen

Wm. Merryfield

Proprietor

The Water Question Solved

FOR RENT

Four Good Houses, water and electric light in each

Apply, MRS. WM. LEWIS

MILITARY WRIST WATCHES

With or without Luminous Dials

$7.50 to $20.00

CHAS. SIMMS

Practical Watchmaker, Jeweler and Optician

Courtenay - B. C.

Courtenay Tailor

Ladies and Gents Suits Made-To-Order

Suits $27 up Pants $7 up

Pressing		Cleaning and Pressed	
Suits	$ .75	Suits	$1.25 up
Coats	.50	Coats	.75
Pants	.25	Pants	.50
Skirts	.25	Skirts	.50
Vests	.15	Vests	.35
Dresses	.50	Dresses	1.74
Overcoats	.75	Overcoats	1.25

Repairing, Etc.

Gents clothes kept in order by the month $2.50

Haney I. Kushida

The same building as Robertson's Drug Store, Union St., Courtenay

APPLY TO
RICHARD CREECH
FOR
S and and Gravel
Rates reasonable

Nobby,
Goodyear,
Dunlop

Auto and Bicycle Tires and Accessories

Bicycles For Sale

THE FORD GARAGE

Phone L46 **Courtenay**

HEADQUARTERS FOR

Buggies and Express Wagons

All Rigs Guaranteed and Sold at the Lowest Possible Price

GEORGE B. LEIGHTON

Blacksmith and Carriage Builder COURTENAY

CHEW "PAY ROLL" TOBACCO

A BRIGHT TOBACCO OF THE FINEST QUALITY 10 CENTS PER PLUG

:: LADY :: URSULA'S HUSBAND

—BY—

FLORENCE WARDEN

Ward, Lock & Co., Limited TORONTO

(Continued)

"Come, Tom you are unreasonable. If you are so foolish as to think my husband has no right to these things can't you at least see that it is for your friends the police, and not for you, to interfere in the matter? If they think my husband is in possession of property to which he has no right, what can be simpler than for them to arrest him, and to charge him openly.

Lord Eastling knew that the reasons given by Redding were quite strong and sufficient, but they would not have had any effect upon his sister's blinded eyes. The case for the police was that Paul Payne was a rascal too clever for them to get into a corner.

"You wouldn't like them to do that, would you?" he asked after a pause.

"I would much rather endure that than this sort of under-current of suspicion, into which even you have been drawn," said Lady Ursula.

"And you wouldn't be glad of the opportunity of clearing away all suspicion, by allowing the police to inspect the jewels?"

Lady Ursula grew pale. She was feeling acutely the aspersions cast upon the man she had married, bravely as she fought the fight for him. She did not answer at once, but when she did it was with decision.

"No," she said. "I would not. Leave the police to do their own work, Tom, and let me have these things back. They're mine, and I have a right to them."

He hesitated a moment, then shrugged his shoulders.

"All right," he said. "I'll give them to you. But if you find yourselves suddenly confronted by a couple of gendarmes, accompanied by a man from Scotland Yard, remember that I could have saved you from all the scandal and humiliation of such a visit, if you had let me have my way."

Lady Ursula was not proof against the earnestness of her brother's tone. She felt unpleasantly sure that he believed what he said. At the same time she stubbornly persisted in trusting her husband.

At last, with a little laugh of relief, as one who has discovered a way out of her difficulties, she looked into his face and said:

"Look here, Tom. I've found a way out. If you will let me take the things back now I will promise you this; that if you bring a policeman with you to see these jewels, I will show them unhesitatingly. I promise, and you know I always keep my word."

Lord Eastling nodded. He had to be content with that, for he recognized the fact that he was no longer within his rights in carrying off the jewellery when its owner demanded the return of it.

Nevertheless, as he gave it up to her, and put her into a fiacre and bade her good-bye, he felt a sinister presentment that they were only at the beginning of their troubles over the Payne jewels.

And why had not Paul Payne, in the full consciousness of his rights and of his indignation at his brother-in-law's action, not come himself with his wife to demand the restitution of the gems?

CHAPTER VIII.

Lady Ursula was not quite as free from doubt as she seemed. As she drove back to the hotel where her husband was waiting for her, she was beset by vague fears. They were doubts of Paul. He had undoubtedly increased his hold upon her affections by the events of the morning, for the momentary display of brutality to which he had treated her had given him the opportunity of showing a remorse so tender, a humility so profound, that she could not but feel her hold upon him to be strong, and she said to herself, in the innocence of her heart, that if he were really the unworthy fellow he had so often declared himself to be, he was certainly open to good influences.

With all the fervour of her pure soul she prayed that those influences might be brought to bear, through her own modest instrumentality, and that the man who seemed so conscious of his own unworthiness might become the paragon she already could not help considering him.

In the meantime, as she was not by any means a fool, she thought over this mysterious question of the jewellery, and came to a certain conclusion.

Not for one moment did she suspect that they were other than the family treasures of the Payne family, some in their original state, and others reset, as Paul had stated.

Not for one moment, either, did she doubt the story told by her brother, that he was anxious to show the jewels to someone who had made him believe that there was a doubt about Paul's honesty, and his right to possess them.

Lady Ursula, however, who was older than Lord Eastling, and who looked upon him as scarcely more than a boy and easy to influence, did not believe that it was a real representative of the London police that he wished to submit the jewels.

For why, she argued to herself, should the police go to work in such a roundabout way, in dealing with a man whom they suspected of being a jewel thief?

She could not know, poor, innocent lady, the full extent of her confidences between the detective and Lord Eastling, the nature of the communication which existed of being cautious in dealing with a man of such proved artfulness as Paul Payne, alias Syd Tomkinson.

The conclusion to which she came was that the jewels were being followed by persons who knew all about their value, and who were determined to leave no stone unturned in their efforts to obtain possession of them. She thought that Lord Eastling had been approached by some man who falsely represented himself as a Scotland Yard officer, that the young man had been imposed upon, and urged to get possession of the jewels, so that he might be dispossessed of them on the journey home.

In the meantime Lord Eastling was a prey to the most anxious misgivings. He was conscious that he had done the only thing possible, in handing back the jewels when they were demanded by his sister; but he could not help thinking it a suspicious circumstance that Paul had left it to his wife to get them back, instead of accompanying her and expressing his indignation at his brother-in-law's behaviour.

Surely this excessive modesty augured guilt!

But, on the other hand, Lord Eastling was afraid of Paul, and recognizing in his brother-in-law a brain superior to his own, was diffident of another meeting with him. He even felt some resentment against Redding for having encouraged him to follow his sister and her husband, since he was so ill-equipped to do battle with the artful Paul.

What had he gained by his journey? Only the knowledge that he had put his sister on her guard. Bravely as Lady Ursula had done battle for her husband, she knew, at least, that there were stories about him, and, though one protested her trust, she would inevitably be more ready to find out the truth about him than she had been before.

Perhaps Paul would prove to be innocent of the worst things of which he was suspected; in any case Lord Eastling felt glad that he had not suggested to his sister that her husband was known by any other name.

Was it possible that Redding had been mistaken? He hoped so.

In the meantime Lady Ursula had reached the hotel, and going upstairs to the sitting room, found Paul sitting in an attitude of the most profound unconcern, with his body in one chair and his feet up in another, a cigar in his mouth and a French newspaper in his hand.

She was intensely relieved to see how unconcerned he looked; and of course she never guessed that, two minutes before the appearance of her fiacre in the street, he had been pacing up and down the room like a newly caged tiger.

He turned and put his paper down as his wife entered the room, and he appeared not to notice the oddly-shaped parcel which she was carrying.

"Well, my dear," he said as he rose lazily from his chair, and went to meet her, "did you see your brother off?"

"Oh, no," she said. "I didn't wait for that. I thought you would be anxious to have these things back, so I got them and came away with them at once."

Paul took the parcel from her, opened it, and placed the leather cases lovingly upon the table.

"Dear old things!" said he, apostrophising affectionately a necklace of diamonds, pearls and emeralds in an old-fashioned setting. "I suppose you will think my taste atrocious, but I like these barbaric ornaments better than all your modern platinum-set diamonds, which to me have always a dead, dull look. I suppose it's because I remember these gaudy things round the neck and on the dress of my grandmother."

Lady Ursula was watching, not the jewels but her husband. Perhaps, loyal as she was, all these jewels, this chase from the country to the other, the tales she had just heard, the new light in which she had seen Paul that morning, had all combined to make her, at the bottom of her heart, vaguely suspicious and ill at ease.

Her innocent blue eyes were fixed upon him, her lips were parted, and it was easy to read upon her countenance the varying thoughts that rose in her mind as she looked at her husband.

And he, being infinitely cleverer than she, knew exactly what was passing in her mind, and recognized the necessity of caution in his dealings with her.

His intentions had been to take the jewels away from her, with the exception of one or two of the most modest ornaments, and to dispose of them in his own way, on pretence of putting them in a safe place. Now he began to wonder whether she would suffer this, or whether their disappearance would rouse fresh doubt in her mind.

There was a pause, during which he played with the heavy old necklace, and Lady Ursula watched him. At last he said—

"I wonder whether I was right in refusing your brother permission to take them to England and to lock them up! It might have been our best plan, after all, to leave them in a safe place while we are travelling about."

Lady Ursula bent forward eagerly.

"May I take them back to Tom, then?" asked she.

Paul laughed.

"No," he said. "Not after what he said to me last night. Call it cussedness if you will, but I don't feel inclined to do anything your brother wants me to do."

A shadow crossed her face, and it was plain that once again suspicion was clouding her mind.

"Look here," said Paul, "if you like, I'll put them away till we come back to Paris on our way back to England."

She raised her head and looked straight in his face.

"Put them away? Where?" she asked.

It seemed to him that she was suspicious again. He waved his hand impatiently.

"Oh I could get them locked up at a banker's said he.

Lady Ursula shook her head.

"No" she said softly, "we'll keep them with us, Paul. I don't really mind the responsibility, and—well, I'd rather."

Paul was taken aback. Not having been present at the interview between the brother and sister, he could not tell exactly what had passed between them, and he could not but suspect that the poison of suspicion had been instilled into his wife's mind by Lord Eastling to an extent which made it dangerous to insist upon taking the jewellery away from her against her will.

Probably Lord Eastling had warned her that it would be taken away, and had prepared her to look upon its disappearance with distrust.

Yet how was he to satisfy his confederates, who were clamouring for their share of this, the booty obtained by their latest raid, unless he could carry the jewels to them that afternoon, as he had arranged to do?

Paul was in a dilemma.

Meanwhile Lady Ursula gathered the cases together, and took them into the adjoining room where she locked them away in a bag. He could see her, through the aperture of the open door, bestowing them inside the large dressing-case with scrupulous care, and opening each case, one by one, before putting it away.

Decidedly, in the state of doubt and mystery which had been created by the events of the past few hours, for him to dream of him taking the jewels away without her knowledge was out of the question.

After watching her from the sitting-room, whistling softly to himself, Paul made up his mind; and when, after taking his wife for a walk, he brought her back to the hotel and told her that he had an appointment to keep that afternoon, he went away, without the jewels, to meet his expectant partners in crime.

They were waiting for him, and they had arranged to take him to the room they had engaged at an English-American boarding-house, as the best place for a quiet talk and share-out of the spoils.

Paul went with them to the room, saying nothing till they were shut in together, except these few words which he uttered when they assailed him with cries of, "have you got them with you?"

"No. Not yet. I'll explain."

They said nothing to this, but Paul guessed from the expressive and gloomy glances which the other two exchanged, that he was going to take a plunge into difficulties.

When they were all together in the pleasant second floor bedroom, with the winter afternoon sun streaming through the window, Paul took a seat which faced them both, and said—

"I want to make a fresh bargain with you two fellows. I want you to let me hang on to all the stuff we got in Vienna."

The two men showed fight at once.

"By Jove, I thought there was something in the wind!" exclaimed Brady Gane, showing his yellow teeth.

"And our answer is quite ready and at your service, my lord," said Will Evans in a snarling tone. "It's no, everlasting no. So go back and fetch the swag, and be quick about it, or we'll find a way to make you."

(To be Continued)

If there is a farmer anywhere who feels that he is not doing as well as he ought, there is hope for him if he will get rid of the notion that fate has it in for him.

TO SAVE EYES

Is the Object of This Free Prescription—Try It if your Eyes Give You Trouble.

Thousands of people suffer from eye troubles because they do not know what to do. They know some good home remedy for every other minor ailment, but none for their eye troubles. They neglect their eyes, because the trouble is not sufficient to drive them to an eye specialist, who would, anyway, charge them a heavy fee. As a last resort they go to an optician or to the five and ten-cent store, and oftentimes get glasses that they do not need, or which, after being used a few months, do their eyes more injury than good.

Here is a simple prescription that every one should use: 5 grains Bon-Opto dissolved in ¼ glass of water. Use three or four times a day to bathe the eyes. This prescription and the simple Bon-Opto system keeps the eyes clean, sharpens the vision and quickly overcomes inflammation and irritation; weak, watery, overworked, tired eyes and other similar troubles are greatly benefited and oftentimes cured by its use. Many reports show that wearers of glasses have discarded them after a few weeks' use.

It is good for the eyes, and contains no ingredient which would injure the most sensitive eyes of an infant or the aged. Your own druggist can fill this prescription, or the Valmas Drug Co. of Toronto will fill it for you by mail. Try it, and know for once what real eye comfort is.

A prominent City Physician to whom the above article was submitted, said: "Bon-Opto is a very remarkable remedy. Its constituent ingredients are well known to eminent eye specialists and widely prescribed by them. It can be obtained from any good druggist and is one of the very few preparations I feel should be kept on hand for regular use in almost every family."

Sore Eyes Granulated Eyelids, Eyes inflamed by exposure to Sun, Dust and Wind quickly relieved by Murine Eye Remedy. No Smarting, just Eye Comfort. At Your Druggist's 50c per Bottle. Murine Eye Salve in Tubes 25c. For Book of the Eye Free ask Druggists or Murine Eye Remedy Co., Chicago

A process for making artificial silk which, it is claimed, more nearly resembles pure silk in lustre than any now on the market, has been invented by a Japanese. He uses chrysalis oil and mulberry cellulose dissolved in a proper solvent. The fibre is produced in the regular way by forcing the liquid through minute holes.

W. N. U. 1103

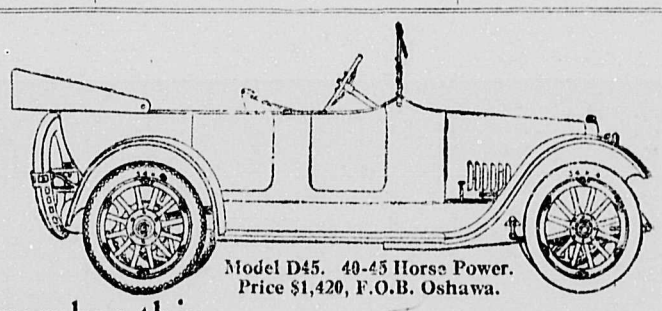

Model D45. 40-45 Horse Power. Price $1,420, F.O.B. Oshawa.

Remember this—Power is the thing which makes or mars motoring pleasure and satisfaction. Other things may have a stronger appeal to the inexperienced eye, but eventually all motorists discover that power is the great essential.

And remember this—You can't have sufficient power in your motor car unless the motor is of the Valve-in-Head type. Racing drivers, almost to a man, use cars with Valve-in-Head motors. They know from years of experience that you absolutely cannot get sufficient power from any except a Valve-in-Head motor.

Finally, remember this—"McLaughlin" motor cars always have had Valve-in-Head motors, and developed to the highest point of efficiency yet attained in automobile engineering.

Power! Valve-in-Head! McLaughlin!

McLAUGHLIN

Bear in mind this trinity of terms when buying a motor car.

Write for free booklet, "Farm Life and Liberty."

Catalogue free on request.

THE McLAUGHLIN MOTOR CAR CO. LIMITED OSHAWA ONT.

12 Branches Throughout Canada

Plumbago is the most important mineral product of Ceylon, which has about 1,000 mines.

The annual loss from hog cholera in the United States is estimated at $32,500,000.

"The time, the place and the girl are seldom found together." "That alludes to the hired girl all right."

RED ROSE TEA "is good tea"

94

The Army of Constipation

is Growing Smaller Every Day.

CARTER'S LITTLE LIVER PILLS are responsible—they not only give relief—they permanently cure Constipation. Millions use them for Biliousness, Indigestion, Sick Headache, Sallow Skin.

Small Pill, Small Dose, Small Price.

Genuine must bear Signature

Brent Good

Take Good Care Of The Colts

It's cheaper to *raise colts* than to *buy horses*. But it's *costly* if you *lose* the colts. Keep a bottle of Kendall's Spavin Cure handy. For thirty-five years has proved it the safe, reliable remedy for spavin, splint, curb, ringbone, bony growths and lameness from many causes.

Kendall's Spavin Cure

is sold by druggists everywhere at $1 a bottle, 6 bottles for $5. Get a free copy of our book "A Treatise on the Horse" at your druggist's or write us. 105

Dr. B. J. KENDALL CO., Enosburg Falls, Vt.

Foreigner—"You English are very sentimental, don't you think?"

Englishman—"Oh very, whenever there's an accident and forty or fifty of us get killed, we talk about it for fully a week after."

Had ship's anchor fall on my knee and leg, and knee swelled up and for six days I could not move it or get help. I then started to use MINARD'S LINIMENT and two bottles cured me.

PROSPER FERGUSON.

Rubber flowers have been invented to be worn on women's bathing suits.

Miller's Worm Powders never fail. They immediately attack the worms and expel them from the system. They are complete in themselves, not only as a worm destroyer, but as a highly beneficial medicine for children, correcting weak digestion and restoring the debilitated system to healthfulness, without which the growth of the child will be retarded and its constitution weakened.

"Spring is a delightful season, isn't it?" said the optimist. "It used to be," retorted the pessimist.

Minard's Liniment Lumberman's Friend.

Wireless telephones are being used successfully in an English coal mine

"He who has health has hope, And he who has hope has everything."

(Arabian Proverb)

Sound health is largely a matter of proper food—which must include certain mineral elements best derived from the field grains, but lacking in many foods.

Grape-Nuts

made of whole wheat and malted barley, supplies all the rich nourishment of the grains, including their vital mineral salts—phosphate of potash, etc., most necessary for building and and energizing the mental and physicial forces.

"There's a Reason"

—Sold by Grocers

Canadian Postum Cereal Co., Ltd., Windsor, Ont.

"A Matter of Opinion"

Attractive Booklet Issued by the Canadian Forestry Association

The aggressive educational campaign of the Canadian Forestry Association in the cause of forest conservation has been supplemented by a new issue called 'A Matter of Opinion.' The booklet is an attractive one and strikes at the subject of forest guarding from a unique angle. Seven characters are introduced—Settler, Camper, Banker, Railway Man, Power Engineer, Fire Ranger, and Tax Payer—each telling his personal story of the need for living forests and the increasing menace of burned wasted forests. The booklet makes easy reading and a mass of information is packed into the 24 pages. Copies may be had free by addressing the Association's Office, Booth Building, Ottawa.

Keep Minard's Liniment in the house.

Gearing actuated by a handle features a new mop which can be wrung by hand.

THIN-BLOODED PEOPLE

Often Become Seriously Ill Before They Realize It

Some people have a tendency to become thin-blooded just as others have an inherited tendency to rheumatism or nervous disorders. The condition in which the blood becomes so thin that the whole body suffers comes on so gradually that anyone with a natural disposition in that direction should watch the symptoms carefully. Bloodlessness can be corrected more easily in the earlier stages than later. It begins with a tired feeling that rest does not overcome, the complexion becomes pale, slight exertion produces breathlessness and headaches and backaches frequently follow. In the treatment of troubles due to thin blood no other medicine has had such a great success as Dr. Williams' Pink Pills. They go right to the root of the trouble, make rich, red blood, thus restoring the weakened system to health and strength. Mr. R. F. Ashford, Peterboro, Ont., says: "Four years ago my condition became so serious that it seemed to me I possessed every pain and ache and every morbid feeling possible. For months I had been overworked, and bereavement added the last straw necessary to break down my constitution. I had a severe ever-present headache and pains in the back of the eyes, and at the same time I was seldom free from severe neuralgic pains. I was rarely hungry, and when I was it seemed to create a morbidness which made my other ills harder to bear. Of course I consulted a doctor, and he told me a rest and change of air, just the thing I was unable in the circumstances to take. I had a particularly bad spell on the day my daughter returned from college, and she insisted that I should take Dr. Williams' Pink Pills. I was decidedly skeptical, but she got some and to please her I took them. The result—After the first box I was compelled to admit that I really did feel better. After the second box I ungrudgingly admitted that they were doing me good, and after the sixth box I felt free from every ache and pain and in gratitude I began to praise the pills to others. I am feeling as fit as I did twenty years ago and I owe it to Dr. Williams' Pink Pills."

You can get these pills from any medicine dealer or by mail at 50 cents a box or six boxes for $2.50 from The Dr. Williams' Medicine Co., Brockville, Ont.

Pass the Hat

A couple of Chinese were induced by a mission worker to attend Sunday school. The teacher passed a collection box.

For several Sundays the Chinamen contributed their nickels. At last one of them looked up when the box again came his way and asked: "What-a matter God bloke allee time?"

Requisite on the farm.—Every farmer and stock-raiser should keep a supply of Dr. Thomas' Electric Oil on hand, not only as a ready remedy for ills in the family, but because it is a horse and cattle medicine of great potency. As a substitute for sweet oil for horses and cattle affected by colic it far surpasses anything that can be administered.

Pulp that cost $40 per ton in Great Britain has, owing to the embargo by the Swedish Government against its exportation to London, England, now fetches $125 per ton. An authority on the subject believes that there is an opportunity in Canada now for capturing a large part of that Swedish trade.

"What is your idea of harmony in politics?"

"Same as most other people in my line of activity," answered the robust alderman. "Harmony consists in having your own way and persuading the other people to be resigned to fate."—Judge.

According to a British scientist, weight for weight, macaroni is as valuable a flesh building food as beef or mutton.

Corns cause much suffering, but Holloway's Corn Cure offers a speedy, sure, and satisfactory relief.

An air propelled hydroplane has been built in France for use on shallow rivers in Africa.

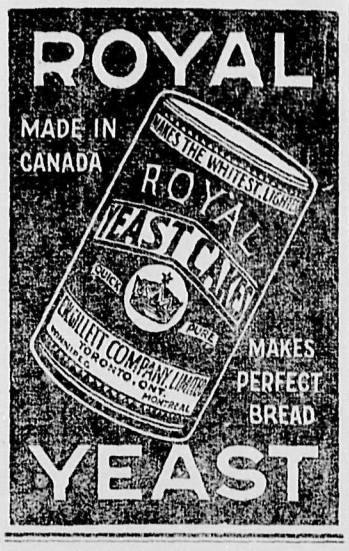

Mississippi Hospitality

A committee waited upon a fine old gentleman of Mississippi with reference to a project to build a hotel in his town.

"There is no need of a hotel in our city," was his conclusive statement. "When respectable people come here they may stay at my house. If they are not respectable we do not want them here at all."

Calls Them One of Her Best Friends

DAME BELANGER TALKS OF DODD'S KIDNEY PILLS.

Tells How They Cured Her Rheumatism and Made Her so Well She Could Work Without Fatigue.

St. Amateur, Gloucester Co., N. B. (Special.)—Cured of rheumatism, from which she has been a severe sufferer, Dame Pierre Belanger, well known and highly respected here, is telling her friends that Dodd's Kidney Pills have made her well.

"I consider Dodd's Kidney Pills one of the best friends I have," Dame Belanger states. "I had rheumatism and the pains in my limbs caused me a great deal of suffering.

"I took six boxes of Dodd's Kidney Pills, and they made me well. My pains are all gone, and I can now work without being fatigued. I will always keep Dodd's Kidney Pills in the house."

Dodd's Kidney Pills cure rheumatism because it is caused by sick kidneys. Rheumatism is caused by uric acid in the blood. If the kidneys are healthy and doing their full work they strain all the uric acid out of the blood, and there can be no rheumatism. Dodd's Kidney Pills always make the kidneys well. They take away that tired feeling by ensuring pure blood and good circulation.

Population increases while land does not. The future is with the farm.

Collecting Waste Paper

Co-operation Necessary for Sucessful Results

The article in Conservation for March on "Saving Waste Paper" has aroused considerable interest throughout Canada. Many letters have been received asking for information as to methods of collection and disposal.

Waste paper is a commodity of very low value, and collecting and shipping charges reduce very materially the final returns from same. To reduce the expense of gathering to the minimum, the paper should be collected through co-operation of those interested or by local philanthropic or charitable organizations. A headquarters should be established, or collection boxes distributed, where the paper may be left. For shipping, the paper should be put into bales, for which a baling press is necessary. There are many types of press on the market ,several at moderate prices.

To secure the minimum shipping charges it is essential that shipments be made in car lots, as the less than car lot rate is much higher. Usually the paper must be shipped to considerable distances to the mill or dealer and adjoining municipalities might ,if necessary, co-operate in making up car lots.

Apart from the monetary return for saving this wasted material, there is the further incentive of assisting to reduce the demand upon the forests of Canada to supply new material for the ever increasing requirements of the paper-making industry.

Wonderful for the Blood

Cures Sallow Skin, Headache, Langour and Tiredness

You don't need to be told how you feel,—blue, sort of sickish, poor appetite, vague pains, tired in the morning. This condition is common at this season.

Fortunately there is prompt relief in Dr. Hamilton's Pills which immediately relieve the system of all poisons and disease-producing matter.

Thousands have been so utterly depressed, so worn out as to be despondent, but Dr. Hamilton's Pills always cured them. "I can speak feelingly on the power of Dr. Hamilton's Pills," writes C. T. Fearman, of Kingston, "Last spring my blood was thin and weak, I was terribly run down, had awful headaches and a gnawing, empty feeling about my stomach, I couldn't sleep or work untill I used Dr. Hamilton's Pills,—they did me a world of good." At all dealers in 25c. boxes.

One cold day a fat and pompous butler entered the drawing-room. "Did you ring, madam?" he asked.

"Yes, Roberts; I wish you to take Pongo out walking for two hours."

The butler frowned slightly. "But Pongo won't follow me, madam," he said

"Then, Roberts, you must follow Pongo?"

LAME BACK

Spoils Kidney Trouble

There's no use putting on liniments and plasters to cure that ache in your hips or back—the trouble is inside. Your kidneys are out of order. GIN PILLS go right to the cause of the backache and heal and regulate the kidney and bladder action. Then you get relief, permanent relief!

Many a man and woman who has been doubled up with shooting pains in the back having to stop work and lie down to get a little relief, has found new health and comfort in

Gin Pills FOR THE KIDNEYS

Two boxes completely cured Arnold McAskell, of Lower Selma, N.S. "I have never had any trouble with my back since," he says.

If you have a lame back—or any sign of Kidney trouble—get GIN PILLS to-day and start the cure working. 50c. a box, six boxes for $2.50—and every box guaranteed to give satisfaction or your money back. Trial treatment free if you write

National Drug & Chemical Co. of Canada, Limited

Toronto • Ont. 15

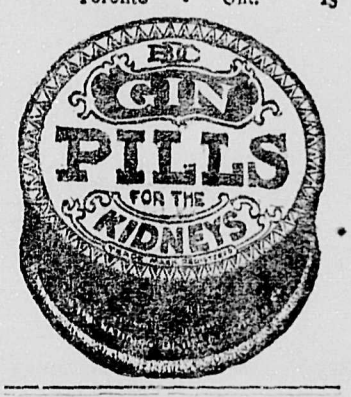

THE NEW FRENCH REMEDY. No 1 No 2 No 3

THERAPION Used in French Hospitals with great success. CURES CHRONIC WEAKNESS, LOST VIGOUR & VIM KIDNEY BLADDER DISEASES, BLOOD POISON, PILES. EITHER NO DRUGGISTS or MAIL $1. FOR 4 CTS POLGER & Co 90 BEEKMAN ST NEW YORK or LYMAN BROS TORONTO WRITE FOR FREE BOOK TO Dr. LE CLERC MED CO HAVERSTOCK RD HAMPSTEAD, LONDON, ENG. TRY NEW DRAGEES TASTELESS FORMS EASY TO TAKE SAFE AND LASTING CURE.

THERAPION

SEE THAT TRADE MARKED WORD THERAPION IS ON WHITE GOVT STAMP AFFIXED TO ALL GENUINE PACKETS.

Something in That

"Why do you feed every tramp who comes along? They never do any work for you."

"No," said the wife, "but it is quite a satisfaction to me to see them eat a meal without finding fault with the cooking."

The growing of even a few vegetables by twice as many people as have vegetable gardens at present would enormously simplify some of our economic problems, and give to so many more thousands of families fresher and more healthful vegetable food. Considered in relation to a few families, this may seem of small interest, but the cumulative would be of great national importance.

This is what you need

Powerful Nutrients, Hypophosphites, Nerve Restoratives, Valuable Stomachics.

To Cure

Nerves, Stomach, & Kidneys.

Dr. Cassell's Tablets are a genuine remedy for all forms of nerve, stomach, and kidney trouble in old or young. They are composed of carefully chosen ingredients, each one of which has definite restorative action on the nerve centres controlling the various processes of life; and thus they give new activity to the bodily organs, and new vitality to the entire system.

Dr. Ramsay Colles, J.P. of the City of Dublin, a man of high eminence in the scientific world, says:—"I have great pleasure in expressing my satisfaction as to the curative effect of Dr. Cassell's Tablets in cases of nerve troubles. From several cases which have lately come under my notice I am able to form the opinion that Dr. Cassell's Tablets constitute a safe and reliable family remedy, and appear to be specially effective for nerve and bodily weakness."

Dr. Cassell's Tablets are Nutritive, Restorative, Alterative and Anti-Spasmodic, and of great Therapeutic value in all derangements of the Nerve and Functional Systems in old or young. They are the recognised modern home remedy for Nervous Breakdown, Nerve and Spinal Paralysis, Infantile Paralysis, Rickets, St. Vitus' Dance, Anæmia, Sleeplessness, Kidney Disease, Dyspepsia, Stomach Catarrh, Brain Fag, Headache, Palpitation, Wasting Diseases, Vital Exhaustion, Loss of Flesh, and Premature Decay. Specially valuable for Nursing Mothers and during the Critical Periods of Life.

Druggists and Dealers throughout Canada sell Dr. Cassell's Tablets. If not procurable in your city send to the sole agents, Harold F. Ritchie & Co., Ltd., 10, McCaul Street, Toronto; one tube 50 cents, six tubes for the price of five. War Tax Extra, 2 cents per tube.

Sole Proprietors:—Dr. Cassell's Co., Ltd., Manchester, Eng.

Dr. Cassell's Tablets

GET A FREE SAMPLE

Send your name and address and 6 cents for postage, &c., to Harold F. Ritchie & Co., Ltd., 10, McCaul Street, Toronto, and a generous sample will be mailed you free of charge.

Britain's Greatest Remedy

To Dye or Not to Dye

That is the question

I have arranged with a leading Vancouver firm for all kinds of dying and cleaning work. Any ladies or gentlemens garments or household articles can be done at Vancouver prices, plus express. Phone me and get a price on any work you have.

R. Willoughby
The Tailor
Phones 22 and 79X
Next door to the Opera House

ICE CREAM Parlours

—ALL KINDS OF—

Soft Drinks,
Ice Cream, Lunches,
Tobaccos and Candies

Cold Lunches, Salads and Sandwiches on sale at

J. R. Johnston's
Marocchi Bldg. Courtenay

THERE'S NOTHING LIKE
LEATHER
JAMES E. ASTON
Practical Shoemaker and Repair
Next to Hardy & Biscoe

ELK HOTEL
Comox, B. C.
Best Meals North of Naniamo
Choicest Liquors and Cigars
C. A. Martin, Prop.

You cannot eat your cake and have it

But you have the satisfaction of knowing that the ingredients are of the highest grade when purchasing at the Courtenay. Customers swear by, not at, "Purity" Bread for quality

Cakes of all descriptions made to order

Courtenay Bakery
WM. AITKEN

GRAND DISPLAY
at
Willard's Harness Emporium

Fine Showing of Horse Blankets, Lap Rugs, Gloves, Trunks, Suit Cases, Etc.
Harness Repaired Neatly

W. W. WILLARD
Cumberland and Courtenay

Palace Livery & Feed Stable

Horses and Buggies for Hire at
Terms cash.
We also attend to wood hauling

JAS. CAIRNS & SON
Proprietors
Courtenay Phone 25

GRIEVE and DARGIE

Ice Cream
Candies,
Cigars,
Pipes,
Tobac cos

Swan's Old Stand, Courtenay

Sutton & Kirkwood
Undertakers and Embalmers
Night or Day Calls Promptly Attended
Phone Courtenay

McBryde's Bakery & Tea Rooms

Calhoun Block Courtenay

We win the favor of the citizens and soldier boys because we give value for the money. Our tea room is superlative. The place to get a dainty tea. Good cakes and bread of quality unsurpassed.

Buy direct from McBryde's Bakery

Remember the address - Next the Royal Bank of Canada

Money To Loan

We are open to receive applications for Loans on Improved Farm Property in the Comox District

H. D. FORDE & CO.
Real Estate, Insurance, Etc.
UNION ST. COURTENAY

"Peg O' the Ring"

Episodes 1 and 2

LA BELLE, an animal trainer, is secretly married to Dr. Lund, owner of the circus. She is about to become a mother, and makes an appeal to him to acknowldege her as his wife, but he cares for another woman and refuses her plea. Soon after she is fatally wounded by a savage leopard and is taken to the hospital where she dies after the birth of her daughter, Peg. As the father does not claim the child it is left to the care of Flip the clown, to be brought up in the circus. As a dying request she gives Flip a letter in which the true facts of her married life are set forth.

Peg is eighteen years old when the story is resumed, after this introduction. She is a rider with the circus, and has just become the victim of a strange inheritance. Every night at twelve she flies into a fury of destruction as savage as the leopard which caused her mother's death. Dr. Lund, who still owns the circus, has married the other woman, and her son, the step-son of the doctor has taken his step-father's name, and succeeded to his practice

Doctor Lund gives a party to which he invites some of the members of the circus. Young Dr. Lund is much impressed with Peg, and though he has only known her an hour, determines to ask her to be his wife. Mrs. Lund has found an old letter of La Belle's. She sees the strong resemblance of Peg to the animal trainer, and speaks of it to her husband

Young Lund follows Peg into the graden just before midnight and asks her to be his wife. She is about to consent, when her mania attacks her as the clock strikes twelve and she tries to choke him. She rushes away, enters the house, and, finding Mrs. Lund alone, attacks her savagely. Then she flies off into the garden. Flip, the clown has been seeking her anxiously. He fears the result of her inheritance. He finds her in the garden in a faint, and carries her to the train, just in time to catch the last car.

Young Lund determines to follow her. His father tries to restrain him, but he rushes off in his auto to intercept the train at the junction. He makes a daring leap from the auto to the train, only to be thrown off by the trainmen who refuse to believe that he is the son of the owner of the circus.

The second episode opens with Dr. Lund, Jr., on board the circus train enroute for the next town, with the unconscious Peg in the arms of Flip, the clown. About to enter the coaches in search of Peg, Lund is seen by some of the ing crew and not recognized as the owner's son, he is forced off of the train, despite his urgent attempts to convince them of his identity. Not to be put off without another effort to see the strange girl he had asked to marry him Lund starts out to walk to the next town

In the coach Peg regains consciousness but is unable to remember anything that has taken place. Flip, realizing Peg's strange inheritance, is becoming more anxious and tries to warn her, and watches her even more closely than before.

Dr. Lund, Sr., unable to join the circus himself for fear of his wife sends his man, a rough-neck and former employee of the circus, to watch Peg and try to get the letter from Flip, which he is sure will reveal Peg's identity as his child and cause trouble with his wife.

His wife, recognizing Peg as La Belle's daughter, sends a hired thug to get her out of the way, fearing that Peg will cheat her son out of some of his inheritance. Both roughnecks arrive at the circus at the same time, each ignorant of the other's identity or mission. Peg and Flip in the practise ring—Peg with her big white horse and Flip watching her with loving pride, are ignorant of the destiny in store for them.

In the meantime Dr. Lund, Jr, succeeds in getting to the circus grounds at the finish of the night's performance and makes another attempt to see Peg, but meets with the same reception he received in the morning—the roughneck sent by Dr. Lund, seeing him, tries to force him from the grounds. In the meantime the thug sent by Mrs. Lund succeeds in getting into Peg's room and tries to kidnap her. It is twelve o'clock, just when the change comes over her. Peg, in a rage tears the clothes off the man. Her screams reaching young Lund's ears, he knocks the roughneck down and catches Peg in his arms in time to forestall the thug. He is about to take Peg out of the tent when Flip and the others come in. They ask her what is wrong and she turns on Lund and accuses him of trying to kidnap her—as the episode closes.

Production and Thrift

CANADA'S CALL FOR SERVICE AT HOME

Produce More and Save More

The Empire needs food. If you are not in the fighting line you may be in the producing line. Labour is limited—all the more reason to do more than ever before. Grow food for the men who are fighting for you. The Allies need all the food that you can produce. Every little helps. You are responsible for your own work. If you cannot produce as much as you would like, produce all you can. Work with the right spirit. Put fighting energy into your effort and produce now when it counts. The more you produce the more you can save. Producing and saving are war-service.

Make Your Labour Efficient

In war-time do not waste time and energy on unimportant and unprofitable work. Economize labour. Put off unproductive work till after the war, and, if possible, help in producing something needed now. Let us not waste labour. Canada needs it all. If possible help to feed the Allies. Make your backyard a productive garden. Cultivate it with a will. Make your labour count for as much as possible.

Do Not Waste Materials

There should be no waste in war-time. Canada could pay the annual interest on her war expenditure out of what we waste on our farms, in our factories, in our homes. Every pound of food saved from waste is as good as a pound of increased production. The way for a nation to save is for every individual to save. France is strong to-day because of thrift in time of peace. The men and women of Great Britain are not only "doing" but are learning to "do without."

Spend Your Money Wisely

Practise economy in the home by eliminating luxuries. Wasting our dollars here weakens our strength at the Front. Your savings will help Canada to finance the war. Save your money for the next Dominion War issue. There can be no better investment.

THE GOVERNMENT OF CANADA

THE DEPARTMENT OF AGRICULTURE THE DEPARTMENT OF FINANCE