CHATEAU FRONTENAC
QUEBEC.
CANADIAN PACIFIC

Purser and Assistant Pursers are always in attendance at the Bureau to deal with enquiries and matters affecting the comfort or interest of passengers.

It is desired that passengers having cause for complaint will take the opportunity to report the matter, in order that it may be dealt with immediately. Passengers will appreciate that the Management cannot deal satisfactorily with complaints unless these can be investigated on the spot.

The Company invite suggestions for improvements, and request that these be addressed to the General Manager, Canadian Pacific Steamships Ltd., 8, Waterloo Place, London, Eng.

CANADIAN PACIFIC ATLANTIC SERVICE

MARLOCH

Tonnage 10,650

G. HAMILTON — COMMANDER

OFFICERS

A. C. HAGUE	CHIEF OFFICER
J. N. GILLET	CHIEF ENGINEER
F. E. BENNETT	PURSER
D. A. CHALMERS	SURGEON
R. YATES	CHIEF STEWARD
MISS B. WOODIFIELD	CONDUCTRESS

GLASGOW FOR QUEBEC AND MONTREAL

Via STORNOWAY

FRIDAY, APRIL 25, 1924

CANADIAN PACIFIC TO CANADA

TRANS-ATLANTIC SAILINGS
QUEBEC & MONTREAL

LIVERPOOL

From Liverpool				From Canada	
Apl	25	Friday	MONTCALM	May	9
May	2	Friday	MONTROSE	May	16
May	9	Friday	MONTCLARE	May	23
May	16	Friday	MONTROYAL①	May	30
May	23	Friday	MONTCALM	June	6
May	30	Friday	MONTROSE	June	13
June	6	Friday	MONTCLARE	June	20
June	13	Friday	MONTROYAL①	June	27
June	23	Monday	*MONTCALM	July	4

* Via Belfast.

GLASGOW—Via Belfast

From Glasgow				From Canada	
Apl	25	Friday	MARLOCH	May	8
May	2	Friday	MONTLAURIER①	May	15
May	9	Friday	MARBURN	May	22
May	16	Friday	METAGAMA	May	29
May	23	Friday	MARLOCH	June	7
May	30	Friday	MONTLAURIER①	June	12
June	6	Friday	MARBURN	June	19
June	13	Friday	METAGAMA	June	26
June	21	Saturday	②MARLOCH	July	5

SOUTHAMPTON—Via Cherbourg

From Southampton and Cherbourg				From Canada	
Apl	26	Saturday	EMPRESS OF SCOTLAND①	May	7
May	1	Thursday	MINNEDOSA	May	14
May	10	Saturday	EMPRESS OF FRANCE①	May	21
May	15	Thursday	MINNEDOSA	May	28
May	24	Saturday	EMPRESS OF SCOTLAND①	June	4
May	29	Thursday	MELITA	June	11
June	7	Saturday	EMPRESS OF FRANCE①	June	18
June	12	Thursday	MINNEDOSA	June	25

①Empresses, Montroyal and Montlaurier to QUEBEC only.
② Not calling at Belfast.

HAMBURG—
Via Southampton and Cherbourg

From Hamburg				From Canada	
May	22	Thursday	EMPRESS OF SCOTLAND	June	4
June	5	Thursday	EMPRESS OF FRANCE	June	18
June	19	Thursday	EMPRESS OF SCOTLAND	July	2

ANTWERP—
Via Southampton and Cherbourg

From Antwerp				From Canada	
Apl	30	Wednesday	MELITA	May	14
May	14	Wednesday	MINNEDOSA	May	28
May	28	Wednesday	MELITA	June	11
June	11	Wednesday	MINNEDOSA	June	25

Canadian Pacific Representatives attend all incoming and outgoing special trains at Euston Station, London, and steamers at Liverpool, London, Southampton, Bristol, Glasgow, Belfast, Cherbourg, Hamburg, Havre, Antwerp, Trieste and Naples, to give passengers information and assistance.

CANADIAN PACIFIC TO CANADA

PASSENGER AGENCIES.

Passengers are cordially invited to make the Canadian Pacific Offices their headquarters and have mail and telegrams addressed in our care.

EUROPE.

		Telegraphic Address.
ANTWERP ..	W. D. Grosset, A. L. Rawlinson, } 25, Quai Jordaens.	GACANPAC
BASLE ..	Canadian Pacific, 9, Place de la Gare Centrale	GACANPAC
BELFAST ..	W. McCalla, 41-43, Victoria Street.	GACANPAC
BERGEN ..	L. Kirkwold, Guldskogaarden 2.	GACANPAC
BERLIN ..	P. Kayser, Unter den Linden, 39.	GACANPAC
BIRMINGHAM	W. T. Treadaway, 4, Victoria Square	GACANPAC
BRISTOL ..	A. S. Ray, 18, St. Augustine's Parade.	GACANPAC
BRUSSELS ..	L. H. R. Plummer, 98, Blv. Adolphe Max.	GACANPAC
BUCHAREST ..	D. Kapeller, Transit, Calea Grivitei 153.	GACANPAC
BUDAPEST ..	Canadian Pacific, VII Baross-ter 12.	GACANPAC
CHERBOURG ..	Canadian Pacific, 6, Quai Alexandre III.	CANADAPAC
CHRISTIANIA	E. Bordewick, Jernbanetorvet 4.	GACANPAC
COPENHAGEN	Bennett's Travel Bureau, Ltd., 47, Raadhuspladen.	GACANPAC
COPENHAGEN	J. Rath, Nyhavn 13.	
DRONTHEIM ..	Olaf Ruud, Fjordgaden 17.	GACANPAC
DUNDEE ..	H. H. Borthwick, 88, Commercial St.	GACANPAC
GLASGOW ..	M. L. Duffy, W. Stewart, } 25, Bothwell Street.	GACANPAC
GOTHENBURG	G. W. Hallstrom, Postgatan 32.	HALLSTROM
HAMBURG ..	T. H. Gardner, Gansemarkt 3.	GACANPAC
HAVRE ..	J. M. Currie & Co., 2, Rue Pleuvry.	GACANPAC
KIEFF ..	Russian-Canadian-American Passenger Agency, Ulica Maria 4.	RUSCAPA
KOVNO ..	J. G. Tuson, Laisves Aleja 43.	GACANPAC
LEMBERG ..	Canadian Pacific, Grodecka 93.	GACANPAC
LIBAU ..	L. Callaghan, 9, Grossestrasse.	GACANPAC
LIVERPOOL ..	T. McNeil, R. E. Swain, } Royal Liver Building, Pier Head.	GACANPAC
LONDON ..	C. E. Jenkins, 62-65, Charing Cross, S.W. 1.	GACANPAC
	G. Saxon Jones, 103, Leadenhall St., E.C. 3.	SEEPERAICO
MANCHESTER	J. W. Maine, 31, Mosley Street.	GACANPAC
MOSCOW ..	A. Ross Owen, Testralny Proezd 3.	GACANPAC
PARIS	A. V. Clark, 7, Rue Scribe.	GACANPAC
PRAGUE ..	E. Schmitz, Havlickovo Namesti 33, Cukerni Palac.	
RIGA	A. W. Bradshaw, Smilsu iela 18.	GACANPAC
ROME	B. T. Padgett, 130-131, Via del Tritone.	GACANPAC
ROTTERDAM ..	J. Springett, 91, Coolsingel.	GACANPAC
SOFIA ..	Damianoff Freres, Rue Legue 16.	DAMIANOFF
SOUTHAMPTON	D. Drummond, H. Taylor, } Canute Road.	GACANPAC
STOCKHOLM ..	J. H. Kullander Drottninggatan.	GACANPAC
VIENNA ..	A. W. Treadaway, 6, Opernring.	GACANPAC
WARSAW ..	H. V. Gard, 117, Marszalkowska.	GACANPAC
ZAGREB ..	Dr. Ivan Shvegel, Petrinjska ulica 40.	GACANPAC

CANADIAN PACIFIC RAILWAY COMPANY

TRAFFIC AGENTS FOR

CANADIAN PACIFIC STEAMSHIPS LIMITED

WM. BAIRD,	SIR GEO. MCLAREN BROWN,	H. G. DRING,
Asst. European Passenger Manager.	European General Manager.	European Passenger Manager.

PASSENGER AGENCIES.

CANADA & UNITED STATES.

		Telegraphic Address
ST. JOHN ..	.. G. B. Burpee, 40-42, King Street.	GACANPAC
QUEBEC ..	.. C. A. Langevin, Palais Station.	GACANPAC
MONTREAL ..	.. D. R. Kennedy, 141, St. James Street.	GACANPAC
	Mail to be taken delivery of at Montreal should be addressed to :— Room 282, Windsor Street Station.	
TORONTO ..	.. J. E. Parker, 1, King Street, East.	GACANPAC
WINNIPEG ..	.. W. C. Casey, 364, Main Street.	GACANPAC
NELSON ..	.. J. S. Carter, Corner Baker and Ward Streets	GACANPAC
VANCOUVER ..	.. J. J. Forster, Canadian Pacific Railway Station	GACANPAC
ATLANTA, GA.	.. E. G. Chesbrough, 49, N. Forsyth St., Healey Building.	GACANPAC
BOSTON, MASS.	.. L. R. Hart, 405, Boylston Street.	GACANPAC
BUFFALO, N.Y.	.. H. R. Mathewson, 160, Pearl Street.	GACANPAC
CHICAGO, ILL.	.. R. S. Elworthy, 40, N. Dearborn Street.	GACANPAC
CINCINNATI, OHIO	.. M. E. Malone, 201, Dixie Terminal.	GACANPAC
CLEVELAND, OHIO	.. G. H. Griffin, 1040, Prospect Avenue.	GACANPAC
DETROIT, MICH.	.. G. G. McKay, 1239, Griswold.	GACANPAC
LOS ANGELES, CAL.	.. W. McIlroy, 605, South Spring Street.	GACANPAC
MINNEAPOLIS, MINN.	H. M. Tait, 611, Second Avenue South.	GACANPAC
NEW YORK, N.Y.	.. E. T. Stebbing, Madison Avenue, 44th St.	GACANPAC
PHILADELPHIA, PA.	.. R. C. Clayton, 1500, Locust Street.	GACANPAC
PITTSBURG, PA.	.. C. L. Williams, 340, Sixth Avenue.	GACANPAC
PORTLAND, ORE.	.. W. H. Deacon, 55, Third Street.	GACANPAC
SAN FRANCISCO, CAL.	F. L. Nason, 675, Market Street.	GACANPAC
SEATTLE, WASH.	.. E. L. Sheehan, 608, Second Avenue.	GACANPAC
ST. LOUIS, MO.	.. Geo. P. Carbrey, 420, Locust Street.	GACANPAC
WASHINGTON, D.C.	.. C. E. Phelps, 1419, New York Avenue.	GACANPAC

MEXICO.

MEXICO ..	.. H. E. Bourchier, Avenida 50, De Mayo No. 2

ORIENT.

HONG-KONG	.. T. R. Percy, opposite Blake Pier.	GACANPAC
KOBE ..	.. E. Hospes, 1, Bund	GACANPAC
MANILA ..	.. J. R. Shaw, 14, Calle David, Roxas Building.	GACANPAC
MOJI	.. Wurui Shokai, Shimonoseki.	GACANPAC
NAGASAKI ..	.. Holme, Ringer & Co., The Bund.	GACANPAC
SHANGHAI ..	.. E. Stone, Palace Hotel Building.	GACANPAC
YOKOHAMA ..	.. G. E. Costello, 167, Yamashita-cho.	GACANPAC

AUSTRALIA.

SYDNEY ..	.. J. Schlater, Union House.

CANADIAN PACIFIC RAILWAY COMPANY

TRAFFIC AGENTS FOR

CANADIAN PACIFIC STEAMSHIPS LIMITED

WM. WEBBER, General Agent, Atlantic Ports.

E. F. L. STURDEE, Act. Gen. Pass. Agent, HONG-KONG.

WM. BALLANTYNE, Steamship Gen. Pass. Agent, MONTREAL.

H. G. DRING, European Pass. Manager, LONDON, ENG.

W. G. ANNABLE, Asst. Stmship Pass. Manr., MONTREAL.

WALTER MAUGHAN, Stmship Pass. Manr., MONTREAL.

C. E. E. USSHER, Gen. Pass. Traffic Manr., MONTREAL.

CANADIAN PACIFIC ROUND THE WORLD

THE FASTEST ROUTE

TO

NEW ZEALAND & AUSTRALIA

VANCOUVER

TO

HONOLULU, SUVA, AUCKLAND, SYDNEY

IN CONJUNCTION WITH THE CANADIAN AUSTRALASIAN R.M. LINE.

STEAMSHIP.	Vancouver Leave	Honolulu Leave	Suva Leave	Auckland, N.Z.		Sydney Arrive
				Arrive	Leave	
MAKURA ..	May 7	May 14	May 23	May 27	May 28	May 31
NIAGARA ..	June 4	June 11	June 20	June 24	June 25	June 28
MAKURA ..	July 2	July 9	July 18	July 22	July 23	July 26
NIAGARA ..	July 30	Aug. 6	Aug. 15	Aug. 19	Aug. 20	Aug. 23
MAKURA ..	Aug. 27	Sept. 3	Sept. 12	Sept. 16	Sept. 17	Sept. 20
NIAGARA ..	Sept. 24	Oct. 1	Oct. 10	Oct. 14	Oct. 15	Oct. 18
MAKURA ..	Oct. 22	Oct. 29	Nov. 7	Nov. 11	Nov. 12	Nov. 15
NIAGARA ..	Nov. 19	Nov. 26	Dec. 5	Dec. 9	Dec. 10	Dec. 13

TRAVEL BY **CANADIAN PACIFIC**

STEAMSHIPS AND TRAINS.

CANADIAN PACIFIC TO THE ORIENT

TRANS-PACIFIC SAILINGS

Westbound Sailing Hours Vancouver 11 a.m. Victoria same day **5 p.m.**
Eastbound Sailing Hours Hong-Kong noon Yokohama noon

STEAMSHIP.	WESTBOUND							
	VANCOUVER	YOKOHAMA	KOBE	NAGASAKI	SHANGHAI	HONG-KONG	MANILA	HONG-KONG
	Leave	Arrive	Arrive	Arrive	Arrive	Arrive	Arrive	Arrive
EMPRESS OF AUSTRALIA	May 15	May 27	May 29	...	June 1	June 4	...	...
EMPRESS OF ASIA ..	June 5	June 16	June 17	June 18	June 20	June 23	June 27	June 30
EMPRESS OF CANADA ..	June 19	June 30	July 1	...	July 4	July 7	...	...
EMPRESS OF RUSSIA ..	July 3	July 14	July 15	July 16	July 18	July 21	July 25	July 28
EMPRESS OF AUSTRALIA	July 17	July 29	July 31	...	Aug. 3	Aug. 6	...	...
EMPRESS OF ASIA ..	July 31	Aug. 11	Aug. 12	Aug. 13	Aug. 15	Aug. 18	Aug. 22	Aug. 25
EMPRESS OF CANADA ..	Aug. 14	Aug. 25	Aug. 26	...	Aug. 29	Sept. 1	...	...
EMPRESS OF RUSSIA ..	Aug. 28	Sept. 8	Sept. 9	Sept. 10	Sept. 12	Sept. 15	Sept. 19	Sept. 22
EMPRESS OF AUSTRALIA	Sept. 11	Sept. 23	Sept. 25	...	Sept. 28	Oct. 1	...	...
EMPRESS OF ASIA ..	Sept. 25	Oct. 6	Oct. 7	Oct. 8	Oct. 10	Oct. 13	Oct. 17	Oct. 20

VICTORIA. All Steamers call at Victoria West and Eastbound.

ORIENTAL PORTS. Steamers remain in Oriental ports from 6 to 12 hours.

MANILA, P.I. Upon arrival at Hong-Kong the "EMPRESS OF ASIA" and "EMPRESS OF RUSSIA" remain two days at that port, and then sail for Manila; remain one day at Manila, and then return to Hong-Kong.

CONNECTIONS. Connections are made at Yokohama and Kobe with steamers to and from all parts of Japan and Korea, also for North China ports; at Shanghai for North China, Mid-China and the Yangtze River ports; and Hong-Kong for South China, Ton-King, Manila, the Straits Settlements, Australia, India and Europe via Suez.

CANADIAN PACIFIC TO THE ORIENT

THE FINEST SHIP ON THE PACIFIC

THE EMPRESS OF CANADA

22,000 Tons. Speed 21 Knots.
Geared Turbines. Oil Fuel.

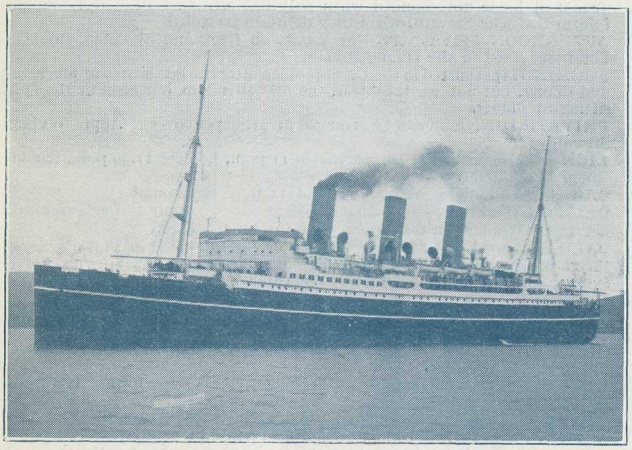

THE CANADIAN PACIFIC SERVICE TO THE ORIENT

ALSO INCLUDES

Empress of Australia, 21,500 tons. | Empress of Asia - 16,850 tons.
Empress of Russia - 16,850 tons.

CALENDAR 1924.

	JANUARY.	FEBRUARY.	MARCH.	APRIL.	MAY.	JUNE.
S	. 6 13 20 27	.. 3 10 17 24	. 2 9 16 23 30	. 6 13 20 27	. 4 11 18 25	1 8 15 22 29
M	. 7 14 21 28	.. 4 11 18 25	. 3 10 17 24 31	. 7 14 21 28	. 5 12 19 26	2 9 16 23 30
T	1 8 15 22 29	.. 5 12 19 26	. 4 11 18 25 ..	1 8 15 22 29	. 6 13 20 27	3 10 17 24 ..
W	2 9 16 23 30	.. 6 13 20 27	. 5 12 19 26 ..	2 9 16 23 30	. 7 14 21 28	4 11 18 25 ..
T	3 10 17 24 31	.. 7 14 21 28	. 6 13 20 27 ..	3 10 17 24 ..	1 8 15 22 29	5 12 19 26 ..
F	4 11 18 25 ..	. 1 8 15 22 29	. 7 14 21 28 ..	4 11 18 25 ..	2 9 16 23 30	6 13 20 27 ..
S	5 12 19 26 ..	. 2 9 16 23 ..	1 8 15 22 29 ..	5 12 19 26 ..	3 10 17 24 31	7 14 21 28 ..

	JULY.	AUGUST.	SEPTEMBER.	OCTOBER.	NOVEMBER.	DECEMBER.
S	. 6 13 20 27	. 3 10 17 24 31	. . 7 14 21 28	. 5 12 19 26	. 2 9 16 23 30	. 7 14 21 28
M	. 7 14 21 28	. 4 11 18 25 ..	. 1 8 15 22 29	. 6 13 20 27	. 3 10 17 24 ..	1 8 15 22 29
T	1 8 15 22 29	. 5 12 19 26 ..	. 2 9 16 23 30	. 7 14 21 28	. 4 11 18 25 ..	2 9 16 23 30
W	2 9 16 23 30	. 6 13 20 27 ..	. 3 10 17 24 ..	1 8 15 22 29	. 5 12 19 26 ..	3 10 17 24 31
T	3 10 17 24 31	. 7 14 21 28 ..	. 4 11 18 25 ..	2 9 16 23 30	. 6 13 20 27 ..	4 11 18 25 ..
F	4 11 18 25 ..	1 8 15 22 29 ..	. 5 12 19 26 ..	3 10 17 24 31	. 7 14 21 28 ..	5 12 19 26 ..
S	5 12 19 26 ..	29 16 23 30 ..	. 6 13 20 27 ..	4 11 18 25 ..	1 8 15 22 29 ..	6 13 20 27 ..

MARLOCH

BREAKFAST	..	..	8-30 am
LUNCHEON	..	..	1-00 pm
DINNER ..	..	..	7-00 pm

Breakfast not served in the Dining Saloon after ten o'clock.

CHILDREN served at first sitting only. Children not permitted in Public Rooms after 8 p.m. unless paying adult fare.

TABLE SEAT NUMBERS. Passengers obtain table seat numbers from Second Steward or Head Waiter in the Dining Saloon.

Breakfast bugle not sounded when only one sitting. Passengers should inform Bedroom Steward when they desire to be called.

AFTERNOON TEA is served at 4 p.m. on Deck and in Public Rooms; Children served in the Dining Saloon.

SMOKING is permitted in the Dining Saloon after the last sitting at luncheon and dinner, but not at breakfast, the first sitting at luncheon or the first sitting at dinner.

PRIVATE DINNERS can be arranged at $1.50 per cover. Apply to Chief Steward.

LIGHTS extinguished in Dining Saloon 11 p.m., Lounge 11.30 p.m., Smoke Room at midnight.

BAR closes Midnight Westbound, and 11 p.m. Eastbound.

DECK CHAIRS rented at $1.00; RUGS at $1.50. Apply to Deck Steward.

BATHS. Arrange with Bedroom Steward time desired.

VALUABLES AND MONEY may be placed in the Purser's safe. Envelopes are provided, which passengers will seal and sign. As no charge is made, the Company assumes no responsibility for loss or damage however arising.

BERTHING OF PASSENGERS. No alteration can be made except through Purser.

THE SHOP sells postal cards, stamps, candies, cigars, cigarettes, tobacco, pipes, magazines, toys, and novelties.

LIBRARY STEWARD provides stationery, telegraph forms, books of reference, etc.

STAMPS. British or Canadian postage stamps may be used.

DIVINE SERVICE in Dining Saloon at 10.45 a.m. Sunday.

SURGEON is authorised to make customary charges, subject to the approval of the Commander, for attending passengers, at their request, for illness not originating on board. In case of sickness contracted on board no charge is made and medicine is provided free.

MONEY EXCHANGED. Purser will exchange a limited amount of English, Canadian and American money.

WIRELESS TELEGRAMS. Information and rates furnished at Purser's office.

TELEGRAMS AND CABLES. Canadian Pacific Telegraph representatives meet all ships on arrival to ensure prompt transmission of passengers' telegrams and cables.

PASSENGERS' MAIL. Passengers are urgently requested to enquire for mail at Purser's office on arrival and leave forwarding address.

PASSPORTS. Passengers travelling to or through the United States are requested to call at Purser's office with their Passports as soon as possible.

LIFEBELTS. In Staterooms.—Bedroom Steward will explain method of attachment.

EMERGENCY STATIONS. Consult plan and directions in alleyway.

COMPLAINTS. Passengers are requested to report complaints to the Commander, Purser, or Chief Steward promptly, so that immediate attention may be given.

Alexander, Mr. J. M.	Glasgow, Scot.
Armstrong, Mr. R.	Dumfries, Scot.
Arnott, Miss E.	Paisley, Scot.
Arthur, Miss M.	Edinburgh, Scot.
Bell, Mr. T.	Belfast, Ire.
Blair, Miss A. S. C.	Glasgow, Scot.
Burrows, Mrs. H.	Uphall, Scot.
and Infant	Uphall, Scot.
Campbell, Mr. J. S.	Turriff, Scot.
Danskin, Mr. G.	Markinch, Scot.
Ferguson, Mrs. E.	Throsk, Scot.
Ferguson, Master R.	Throsk, Scot.
Fiddes, Mrs. M. A.	Dundee, Scot.
Gibson, Miss J.	Dalmellington, Scot.
Gillespie, Mr. E.	Hamilton, Scot.
Gleghorn, Mr. W.,	Paisley, Scot.
Gordon, Miss H.	Udny, Scot.
Gourlay, Miss J. F.	Kirkcaldy, Scot.

Gowans, Mr. J.	Coatbridge, Scot.
Gowans, Mrs.	Coatbridge, Scot.
Gowans, Master J., jun.	Coatbridge, Scot.
Green, Mrs. M.	Cartier, Ont.
Haugen, Mrs. A. I.	Pemukan, Alta.
Hunter, Miss D.	Portobello, Scot.
Hutchison, Miss M. D.	Edinburgh, Scot.
Johnston, Mr. G.	Edinburgh, Scot.
Kego, Mr. R.	Edinburgh, Scot.
Kindness, Miss E.	Findochty, Scot.
Kirkwood, Mr. A.	Stirling, Scot.
Ledingham, Mrs. M.	Aberdeen, Scot.
Ledingham, Mr. A. D.	Aberdeen, Scot.
Ledingham, Mr. S. C.	Aberdeen, Scot.
Linsay, Mr. J.	Coatbridge, Scot.

M'Combe, Mrs. M. G.	Ardrossan, Scot.
M'Combe, Master W.	Ardrossan, Scot.
Macfarlane, Mr. T.	Montreal, Que.
M'Innes, Mr. G. G.	Markinch, Scot.
M'Intosh, Miss A. P.	Edinburgh, Scot.
M'Intosh, Mr. I.	Glasgow, Scot.
M'Intyre, Mrs. A.	Edinburgh, Scot.
M'Kay, Mr. F.	Fettercairn, Scot.
Mackenzie, Mrs. A.	Gourock, Scot.
Mackenzie, Miss A. I.	Gourock, Scot.
Macleod, Dr. A. G.	Kincardine, Ont.
Macleod, Mrs.	Kincardine, Ont.
Macleod, Miss C. A.	Stornoway, Scot.

Mack, Mr. W.	Coatbridge, Scot.
Meffan, Mr. G. A.	Glasgow, Scot.
Moffat, Mrs. M.	Greenock, Scot.
Moffat, Miss J.	Greenock, Scot.
Moir, Mrs. P. A.	Victoria, B.C.
and Infant	Victoria, B.C.
Mooney, Mr. C.	Dundee, Scot.
Mooney, Mrs.	Dundee, Scot.
Mooney, Master G.	Dundee, Scot.
Mundell, Miss M. P.	Glasgow, Scot.
Murrell, Miss M.	Edinburgh, Scot.

Napier, Miss A.	New Deer, Scot.

Peters, Mrs. A.	Juniper Green, Scot.
Peters, Master G.	Juniper Green, Scot.
Peters, Miss M.	Juniper Green, Scot.
Robertson, Miss J.	Glasgow, Scot.
Sorley, Mr. W.	Glasgow, Scot.
Sorley, Mrs.	Glasgow, Scot.
Sorley, Master W.	Glasgow, Scot.
Steele, Mr. A.	Barrhead, Scot.
Stenhouse, Miss M.	Yetholm, Scot.
Stewart, Miss H.	Brechin, Scot.
Stewart, Miss M.	Brechin, Scot.
Taylor, Miss H.	Juniper Green, Scot.
Thomson, Mr. J.	Glasgow, Scot.
Vincent, Miss M.	Clydebank, Scot.
Watson, Mrs. M.	Kirkcaldy, Scot.
Watson, Miss M.	Kirkcaldy, Scot.
Withers, Mr. C. H.	Montreal, Que.
Withers, Mrs.	Montreal, Que.
Withers, Miss J. M.	Montreal, Que.
Yates, Miss J.	Glasgow, Scot.

WHERE TO STAY IN CANADA

HOTELS

Name of Hotel, Plan, Distance from Station and Transfer Charge.		Altitude.	Season.	Recreations.
ST. ANDREWS, N.B.				
The Algonquin— 1 mile—50 cents.	A	150	June 30-Sept.8	Golf, Bathing, Boating, Yachting. (Passamaquoddy Bay, St. Croix River).
MCADAM, N.B.				
McAdam Hotel— At Station.	A	445	All year.	Hunting in Season.
QUEBEC, QUE.				
Chateau Frontenac— 1 mile—50 cents.	E	300	All year.	Scenic and Historical Interest, Golf, Motoring (Plains of Abraham, St. Anne de Beaupre).
MONTREAL, QUE.				
Place Viger Hotel— At Place Viger Station 1½ miles from Windsor station—75 cents.	E	57	All year.	Historical Monuments and buildings, Mount Royal, St. Lawrence River, Golfing, Boating, Yachting, Motoring, City founded by Maisonneuve, 1642.
WINNIPEG, MAN.				
The Royal Alexandra— At Station.	E	760	All year.	Golf, Motoring, centre of Canadian West. (Site of old Fort Garry).
CALGARY, ALTA.				
Hotel Palliser— At Station.	E	3425	All year.	Golf, Motoring, Fishing (Trout).
BANFF, ALTA.				
Banff Springs Hotel— 1½ miles—50 cents.	E	4625	May 15-Sept.30	Mountain Drives and Climbs, Golf, Bathing, Fishing (Trout), Boating, Riding. (Rocky Mountains Park).
LAKE LOUISE, ALTA.				
Chateau Lake Louise— 3½ miles—50 cents. Narrow Gauge Railway.	E	5670	June 1-Sept.30	Boating, Mountain Climbs, Pony Trails, Fishing (Trout), Lakes in the Clouds, Moraine Lake, Glaciers.
EMERALD LAKE (NEAR FIELD), B.C.				
Emerald Lake Chalet— 7 miles—$1.00.	A	4262	June 15-Sept.15	Boating, Fishing (Trout), Pony Trails to Yoho Valley, Takakkaw Falls, Riding to Summit Lake and Twin Falls.
GLACIER, B.C.				
Glacier House— 1½ miles—50 cents.	A	4086	June 15-Sept.15	Pony Trails, Climbs, Exploring Glaciers, Great Nakimu Caves
SICAMOUS, B.C.				
Hotel Sicamous— At Station.	A	1146	All year.	Rowing, Canoeing, Motor boats, Trout Fishing. (Sicamous Lake).
VANCOUVER, B.C.				
Hotel Vancouver— ½ mile—25 cents.	E	100	All year.	Golf, Motoring, Fishing, Steamboat excursions.
VICTORIA, B.C.				
Empress Hotel— 200 yards—25 cents.	E	Sea Level	All year.	Golf, Motoring, Yachting, Sea and Stream Fishing.

A—AMERICAN PLAN. E—EUROPEAN PLAN.

ANDREW ALLERTON, GENERAL SUPERINTENDENT,
CANADIAN PACIFIC HOTELS, MONTREAL.

CAMPS AND HOTELS
REACHED BY CANADIAN PACIFIC

DIGBY, N.S. The Pines.	A	—	June 15-Sept.30	Golf, Tennis, Sea - Fishing, Excursions into the Land of Evangeline.
KENTVILLE, N.S. Cornwallis Inn.	A	—	All year.	In the heart of the Land of Evangeline.
LAKE LOUISE, ALTA. Moraine Lake Camp—	A	6190	June 1-Sept.30	Head of Valley of Ten Peaks. Consolation Lake. Trout fishing, pony trails, climbs,etc.
HECTOR, B.C. Lake O'Hara Camp— (7 miles by trail only).	A	6664	June 15-Sept.15	Riding, Walking, Mountain Climbing. Trips to Lake McArthur and Lake Oesa, also AlpineHut, Abbot's Pass.
HECTOR, B.C. Lake Wapta Camp— (By boat, 25 cents).	A	5190	June 15-Sept.15	Centre for Explorations, Excursions to Lake O'Hara, Yoho Valley, etc. Drives Kicking Horse Canon.
FIELD, B.C. Yoho Valley Camp— (11 miles from Field).	A	5000	June 15-Sept.15	Half way between Lake Wapta Camp and Emerald Lake Chalet, by road and trail. Takakkow Falls, Twin Falls, Summit Lake, Yoho Glacier, etc.
LAKE WINDERMERE, B.C. Lake Windermere Camp 1 mile. (Operated by Invermere Hotel Co.)	A	2700	June 15-Sept.15	Centre for Riding, Camping, Motoring, Bathing, Boating, Fishing, Excursions to the Glaciers of the Selkirks.
PENTICTON, B.C. Hotel Incola— Near Steamer Wharf. (Owned and operated by the Okanagan Hotel Company.)	A	1132	All year.	Boating and Fishing, Okanagan Lake, Splendid Motor roads.
CAMERON LAKE, B.C. Cameron Lake Chalet. Vancouver Island.	A	604	May 1-Sept. 20	Fishing (Trout), Boating, Splendid Forests. (Salmon Fishing adjacent).
STRATHCONA LODGE STN., B.C. Strathcona Lodge, Vancouver Island.		600	April 15-Sept.15	Fishing (Trout), Swimming, Tennis, Mountain Climbing, Motoring.

A—AMERICAN PLAN.

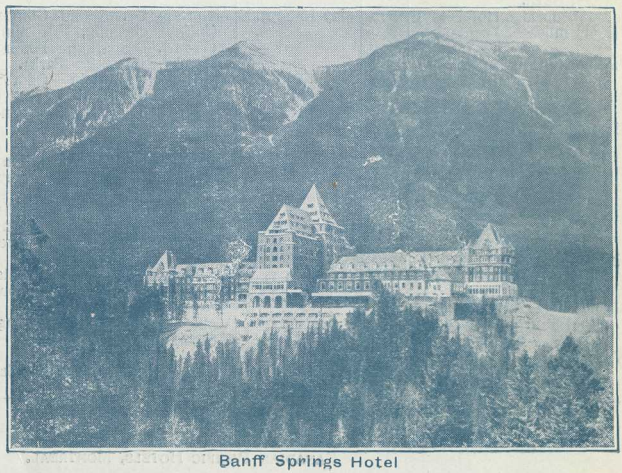

Banff Springs Hotel

CANADIAN PACIFIC

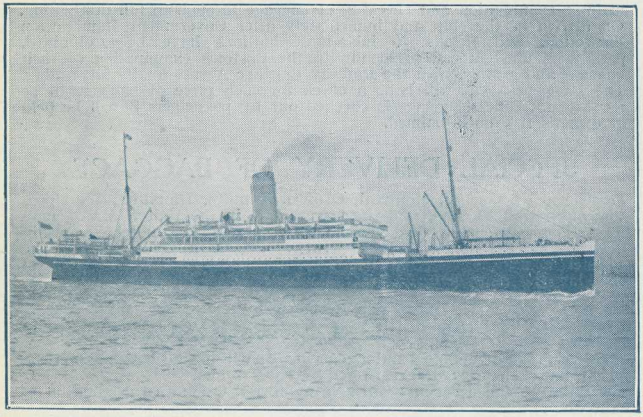

MARLOCH. TONNAGE 10,600.

CANADIAN PACIFIC FLEET

		Tonnage.
EMPRESS OF SCOTLAND	Oil Burner	25,000
EMPRESS OF CANADA	Oil Burner	21,500
EMPRESS OF AUSTRALIA	Oil Burner	21,850
EMPRESS OF FRANCE	Oil Burner	18,400
EMPRESS OF ASIA		16,900
EMPRESS OF RUSSIA		16,900
MONTLAURIER		17,300
MONTCALM	Oil Burner	16,400
MONTROSE	Oil Burner	16,400
MONTCLARE	Oil Burner	16,400
MONTROYAL	Oil Burner	15,850
MELITA		14,000
MINNEDOSA		14,000
METAGAMA		12,450
MARBURN		10,750
MARLOCH		10,600
MARGLEN		10,450
MONTREAL		9,750
EMPRESS OF JAPAN		6,000

BAGGAGE AND CUSTOMS

CANADIAN Pacific Railway Baggage Agents, also Canadian and United States Customs Officers, will be in attendance on arrival of the ship to arrange examination and checking of baggage through to rail destination. On arrival of the ship and immediately after Government Immigration inspection, and tickets to inland destinations have been obtained, passengers must attend personally to the Customs examination of their baggage and arrange with the Railway Baggage Agents for its forwarding. The Baggage Agent will issue a check for each piece of baggage to be forwarded. Unless baggage is checked out by passengers it will be held at owner's risk until claimed.

SPECIAL DELIVERY OF BAGGAGE

Passengers for Quebec, Montreal, Ottawa, Toronto, Hamilton, Winnipeg, Vancouver and Victoria, and the larger cities in the United States, may have their baggage checked through to any residence, hotel, steamship dock or railway depot in such cities; this is a convenience. The transfer charge is collected by the Baggage Agent at the time of checking the baggage.

CHECKING OF BAGGAGE

must have passengers' personal attention. It will not go beyond the dock until it has been checked or registered BY PASSENGERS.
The railway baggage agents will give numbered CHECKS to destination of BAGGAGE.
Baggage left unchecked on the dock will be at passenger's risk.

NOTICE

The Services of our Colonization Agent, who will board this steamer immediately on arrival at Quebec are at the disposal of passengers. Consult him for information as to farm lands or opportunities.

DEPARTMENT OF COLONIZATION AND DEVELOPMENT,
CANADIAN PACIFIC RAILWAY, MONTREAL

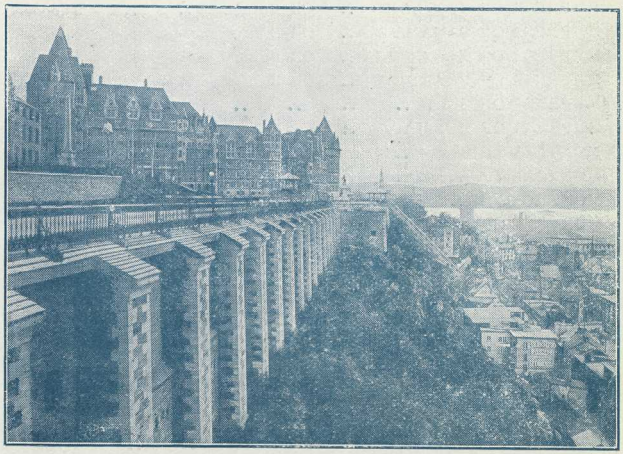

C.P.R. CHATEAU FRONTENAC HOTEL, QUEBEC.

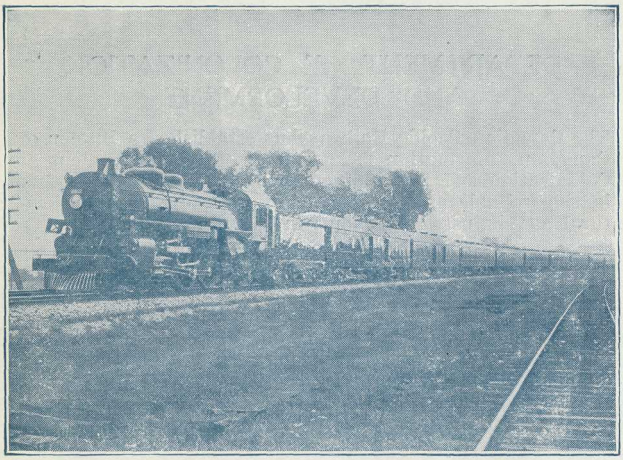

C.P.R. "TRANS-CANADA LIMITED."

TICKETING ARRANGEMENTS AND TRAIN SERVICES

CANADIAN Pacific Railway train services from Quebec and Montreal reach all important points in Canada.

Time tables giving the schedules of all regular trains and the equipment of most important trains, may be obtained from the Canadian Pacific Railway Lines Ticket Agent's Office on ship, or from the Information Bureau of Purser's Office.

The Ticket Agent on Ship will exchange passage ticket orders or sell railway tickets to all destinations; make reservations in sleeping cars on trains from Quebec and Montreal, and when requested will prepare itineraries for rail journey and make arrangements with the Shore staff to complete sleeping car and hotel reservations at desired stop-over points beyond the run of the special trains from the port of landing.

SPORT IN CANADA

THE great forests of the Dominion of Canada have long been recognized as the home of big game. The prairies are the favorite hiding places of the quail, partridge, chicken, woodcock, etc. The marshes are the haunts of the wild water fowl, and the great waterways the habitat of many species of fish.

The transportation facilities to this great land of fur, feather and fin are excellent. The sportsman is placed by the Canadian Pacific Railway within easy reach of the desired game. Owing to the immense area covered by this railway from Atlantic to Pacific, a great variety of sport of all kinds is rendered easily accessible in all Provinces of the Dominion.

Good reliable guides can generally be had at reasonable wages, but this should be arranged well in advance of the trip. The Tourist Department of the Canadian Pacific at Montreal is always ready to give advice to enquirers on this as on other points connected with camping, fishing and hunting trips. Particular attention is paid to the wants and requests of sportsmen, and lists of outfitters and guides, information regarding any special districts, game laws, etc., will be supplied promptly on application to A. O. SEYMOUR, General Tourist Agent, Canadian Pacific Railway, Montreal.

DEPARTMENT OF COLONIZATION AND DEVELOPMENT

The Canadian Pacific Railway has established a Bureau of Canadian Information as a branch of its Department of Colonization and Development, with the object of disseminating reliable and up-to-date information as to agricultural and industrial openings in all parts of Canada.

WESTERN CANADA FARM LANDS

The Company has yet for sale several million acres of choice farm lands in Western Canada, at low prices and on long terms of payment. In certain districts lands will be sold without settlement restrictions, but the Company is prepared to grant special concessions to those who will settle upon and develop their farms.

EASTERN CANADA FARM LANDS

Lists of selected improved farms, available for settlement in Ontario, Quebec and the Maritime Provinces, with the names and addresses of their owners, may be obtained on application at any office of the Department.

INDUSTRIAL INVESTIGATION AND RESEARCH

Investigations, looking to the utilization of undeveloped natural resources and waste products and new industrial processes, are being carried on by the Research Section of the Department. Inquiries as to promising fields for investigation in this connection are invited.

INDUSTRIAL OPENINGS

Reliable information as to sites for new industries in all parts of Canada, and of special business openings in the growing towns and cities along the lines of the Canadian Pacific Railway in both Eastern and Western Canada, will be gladly furnished on request.

CANADIAN INTELLIGENCE SERVICE

Well equipped Canadian reference libraries have been established by the Department at Montreal, New York, Chicago, and London, England. These libraries contain the fullest information on all matters relating to Canada and her undeveloped resources, and are kept supplied with the latest information pertaining to new developments through the medium of a news service organized through the co-operation of the other departments of the Company's service. The information on hand in these libraries is available without charge to those interested, and inquiries addressed to any office of the Department will receive prompt attention.

Further information and particulars can be obtained from the Department of Colonization and Development, Canadian Pacific Railway, which maintains offices at Windsor Street Station, Montreal, P.Q., Winnipeg, Man., Calgary, Alta., and London, Eng.

CANADIAN PACIFIC TELEGRAPHS

The telegraph system of the C.P.R. extends along the entire length of the railway, and reaches every point of importance off the line of railway in the Dominion of Canada.

The COMMERCIAL CABLE CO. (Mackay-Bennett system) gives the C.P.R. the most direct connection with Europe, Asia and Africa.

Direct connection with the BRITISH PACIFIC CABLE to Australia, New Zealand, etc.; the COMMERCIAL PACIFIC CABLE to the Hawaiian Islands, Philippine Islands, China and Japan; and the COMMERCIAL HAVANA CABLE to Havana, etc.

The POSTAL TELEGRAPH CO. of New York and San Francisco enables the C.P.R. to reach all important points in the United States.

The HALIFAX-BERMUDA AND DIRECT WEST INDIES CABLE CO. gives connection with Bermuda, Jamaica and points in the West Indies.

Direct connection with the Dominion Government Telegraph Line to the Yukon and points in Alaska.

A tariff of charges for Telegrams is posted at all Telegraph Offices, and is kept by all Sleeping and Parlor Car Porters for inspection. Senders of messages are requested to compare the charges made with the rates on tariff.

To ensure quick despatch to all points see that your telegrams are written on C.P.R. Telegraph Blanks and are handed in at C.P.R. Offices.

DOMINION EXPRESS COMPANY OF CANADA

Operating on all lines of the Canadian Pacific Railway and Ocean Services and other Railway and Steamship Companies. FORWARDERS OF MERCHANDISE, MONEY, VALUABLES, &c., promptly, carefully and at reasonable rates.

Money Orders, Foreign Cheques and Travellers' Cheques issued. Money transferred by Telegraph and Cable.

When travelling the best way to carry your funds is in Dominion Express Travellers' Cheques. They are issued in convenient denominations of $10, $20, $50, $100 and $200, are self-identifying, protect you against loss, and are accepted by Express Railway and Steamship Agents, Banks, Stores, Hotels, etc., throughout the world.

Full particulars on application to any C.P.R. or DOMINION EXPRESS OFFICE.

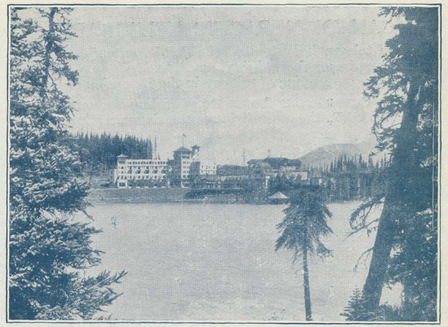

CHATEAU LAKE LOUISE, ALBERTA.

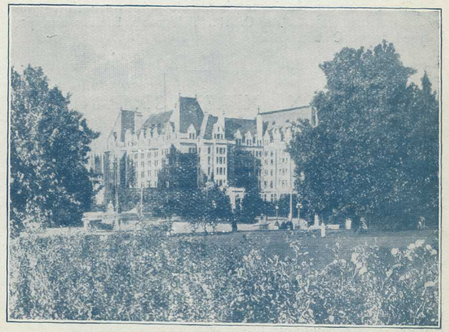

EMPRESS HOTEL, VICTORIA, BRITISH COLUMBIA.

CANADIAN PACIFIC TRACK CHART

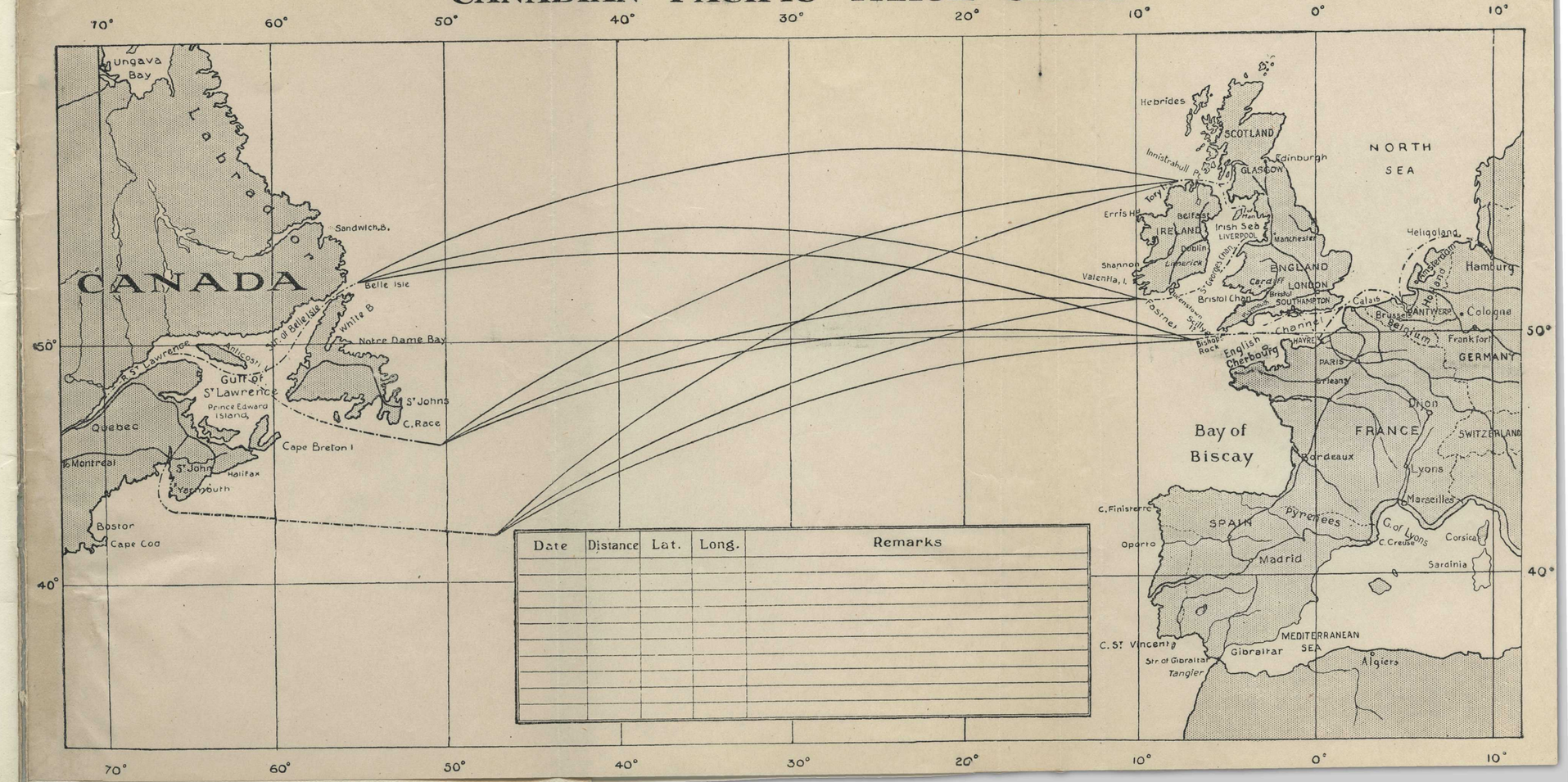

Date	Distance	Lat.	Long.	Remarks

HOTEL VANCOUVER
VANCOUVER, B.C.
CANADIAN PACIFIC

Form 160 10m 2-24 (H)

MOUNT ROYAL HOTEL

MONTREAL - - CANADA

MAY 6 1924 192

M Mac Kenzie Mrs

ROOM 2067

ACCOUNT No. 95743

THE AMOUNT OF YOUR ACCOUNT TO DATE IS

$ 6 50/100

MOUNT ROYAL HOTEL CO. LIMITED
PAID
1 MAY 1924 1
PER

CASHIER'S ENDORSEMENT

ITEMIZED ACCOUNT ON REVERSE SIDE

Rooms.....Days at.....	.....	.....
Rooms.....Days at.....	.....	.....
Restaurant	.....	.....
"	.....	.....
"	.....	.....
"	.....	.....
Valet	.....	.....
Telephone..... Local.....	.....	.....
" L. D.....	.....	.....
Railroad Tickets.....	.....	.....
Laundry	.....	.....
Baggage	.....	.....
.....	.....	.....
.....	.....	.....
.....	.....	.....

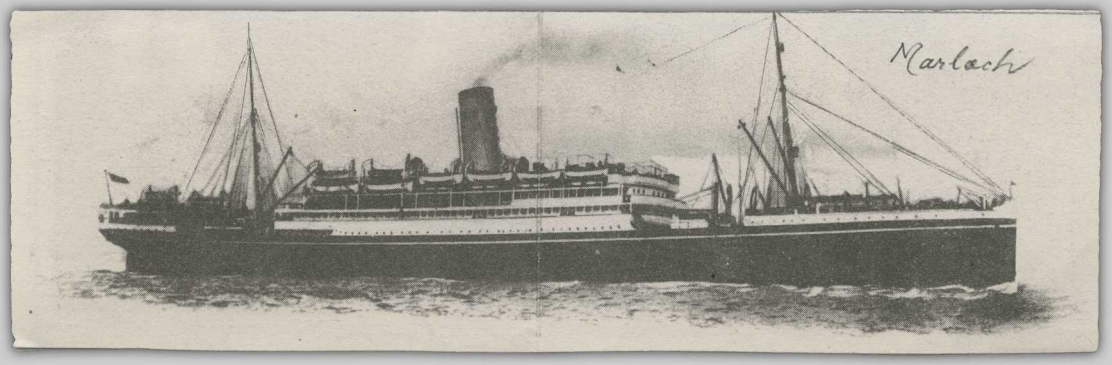
Marloch

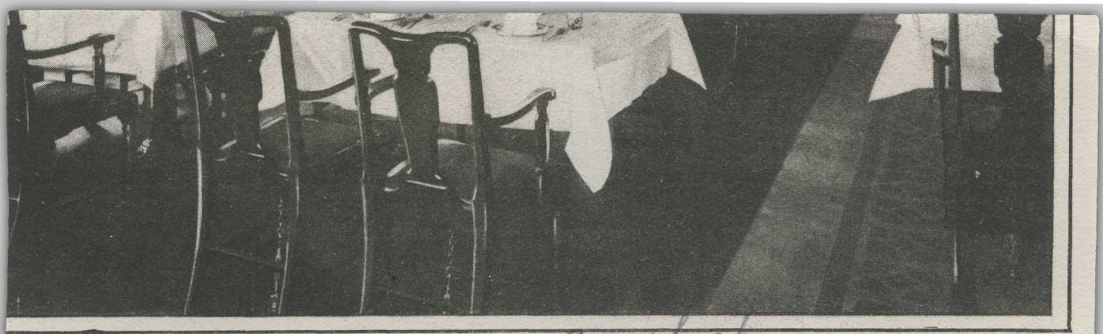

Corner of Marlich Note the tables f