Canadian Pacific

MONTCALM + MONTCLARE + MONTROSE

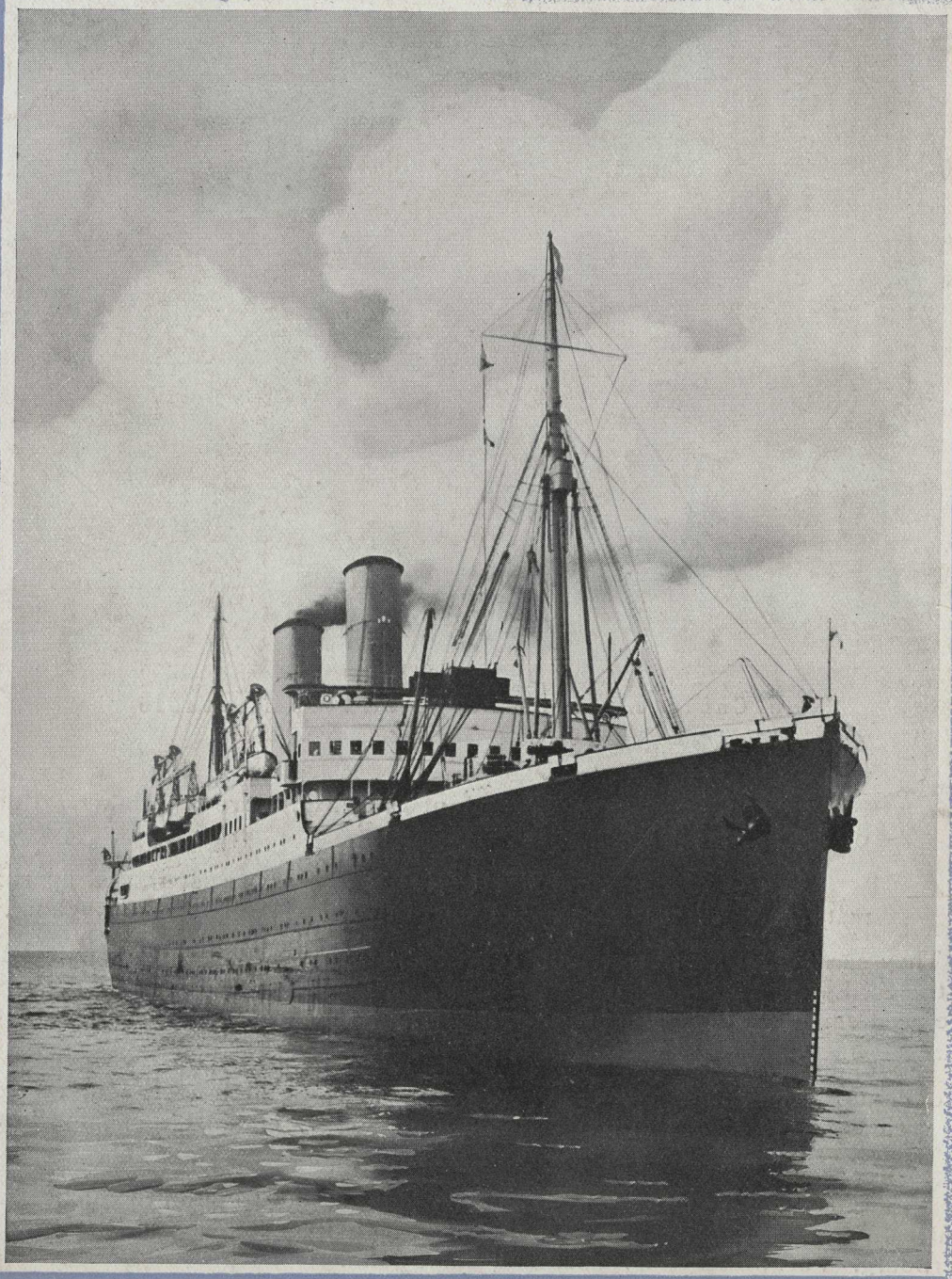

WORLD'S GREATEST TRAVEL SYSTEM

MONTCALM + MONTCLARE + MONTROSE

The Cabin Lounge—Large and Comfortable

THE three ever-popular "Mont" steamships are a well-known unit of the Canadian Pacific fleet.

Each is of the same size (16,400 tons gross register), and approximating, with but minor variations, of the same character throughout.

They carry three classes—Cabin, Tourist and Third—and were especially built for the St. Lawrence Route to Canada and the United States. All of them, also, have been employed in cruising to the Mediterranean, North Africa, the Baltic, etc.

The "Mont" steamships although moderate-priced, are the very essence of travel comfort—floating hotels thoroughly up to date in all branches of service. The various public rooms, in all classes, are marked by comfort and good taste. The staterooms are spacious and well equipped.

"Mont" steamships sail from either Liverpool or Southampton to Quebec and Montreal—calling in the former case at Belfast and Greenock, and in the latter at Cherbourg. For winter—to Halifax and Saint John.

Cabin Class

The Ladies' Drawing Room

A Section of the Dining Saloon

Cabin Class

The Entrance Hall

The Card Room, leading off from the Lounge

Cabin Class

The Writing Room

The Smoke Room—Solid and Roomy

MONTCALM + MONTCLARE + MONTROSE

The Children's Playroom—the youngsters' paradise

Cabin Class

Cabin Class

The Shop—A store in miniature

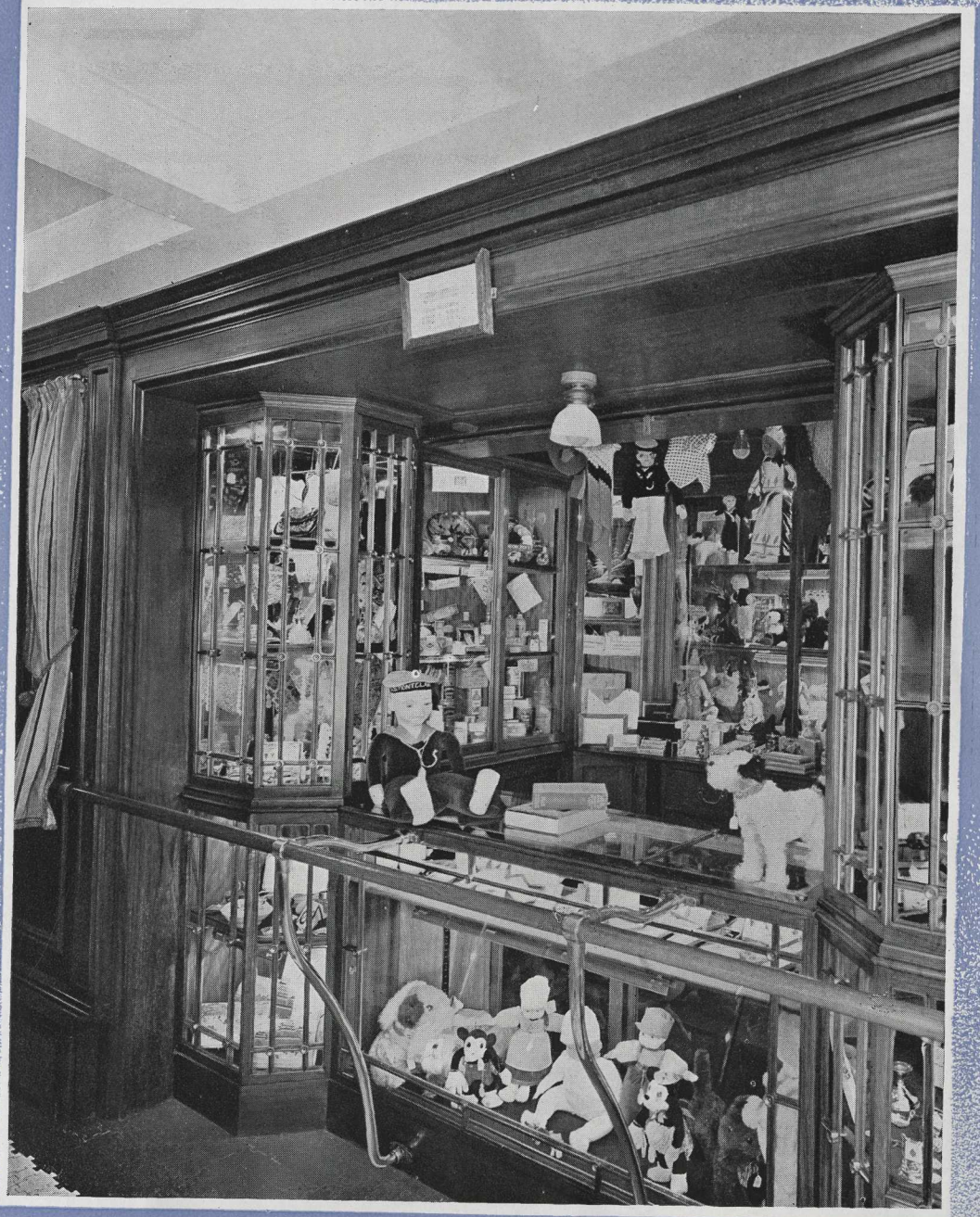

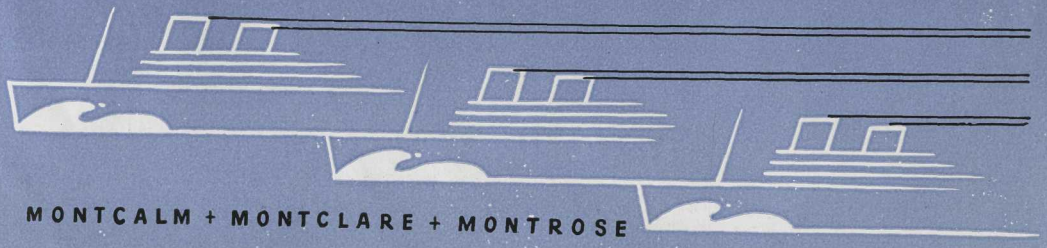

MONTCALM + MONTCLARE + MONTROSE

Cabin Class

An outside double room

An outside three-berth room

Cabin Class

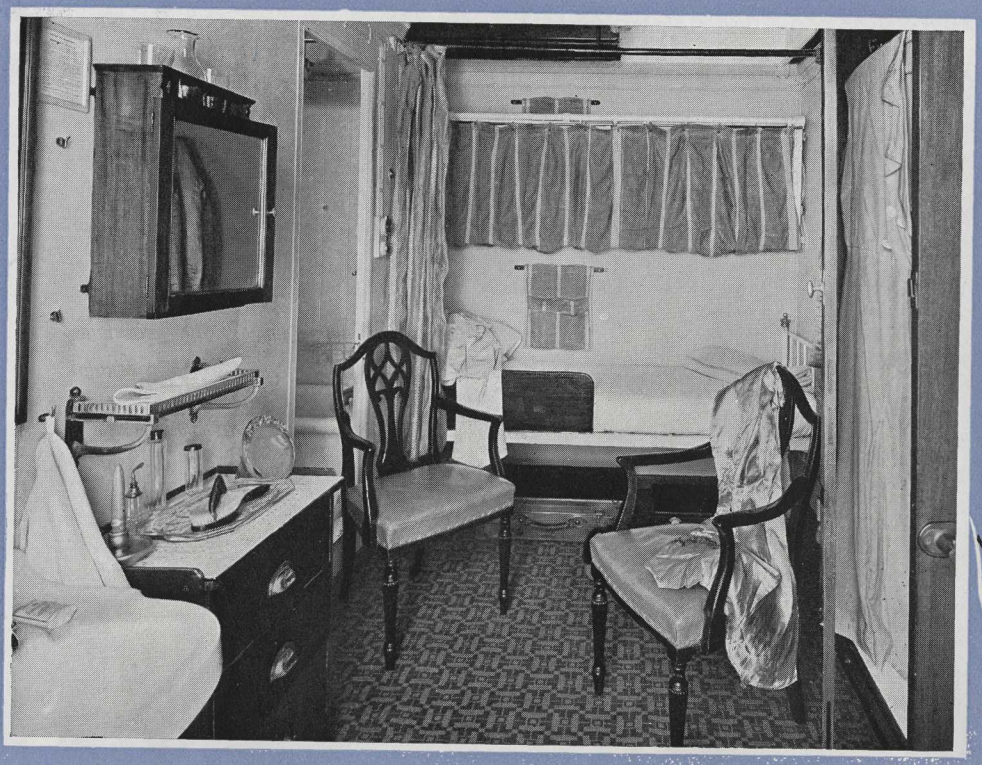

A three-berth room with private bath

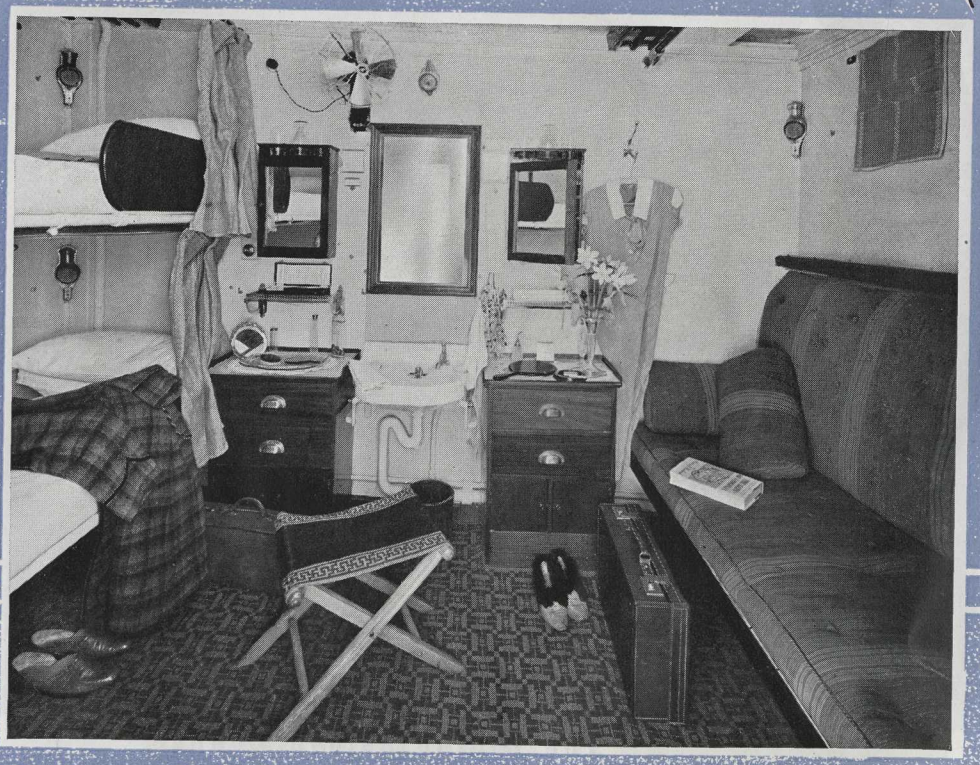

A two-berth room with additional sofa berth

Tourist Class

Entrance Hall

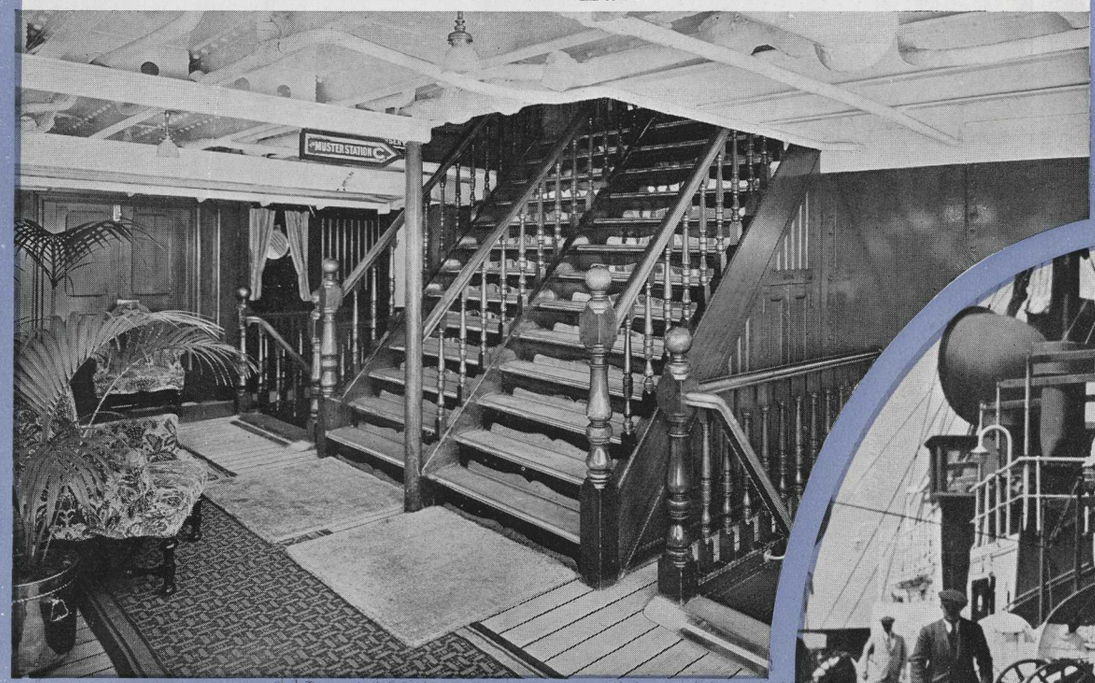

The Lounge—and you can do so

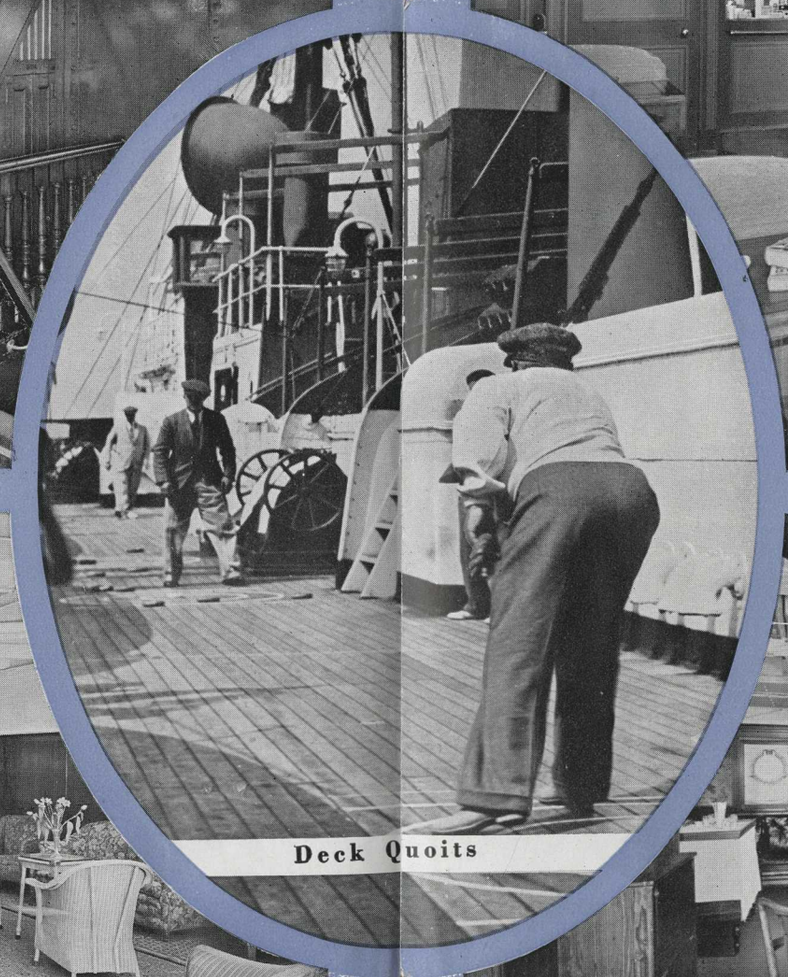

Deck Quoits

The Dining Saloon Lounge

The Smoke Room

MONTCALM MONTCLARE MONTROSE

Tourist Class

The Dining Saloon

Deck Tennis—a popular pastime

Tourist Class

The Children's Nursery

The Shop, situated in the Lounge

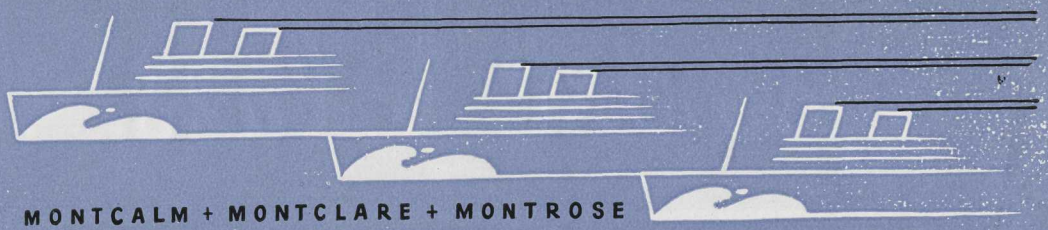

MONTCALM + MONTCLARE + MONTROSE

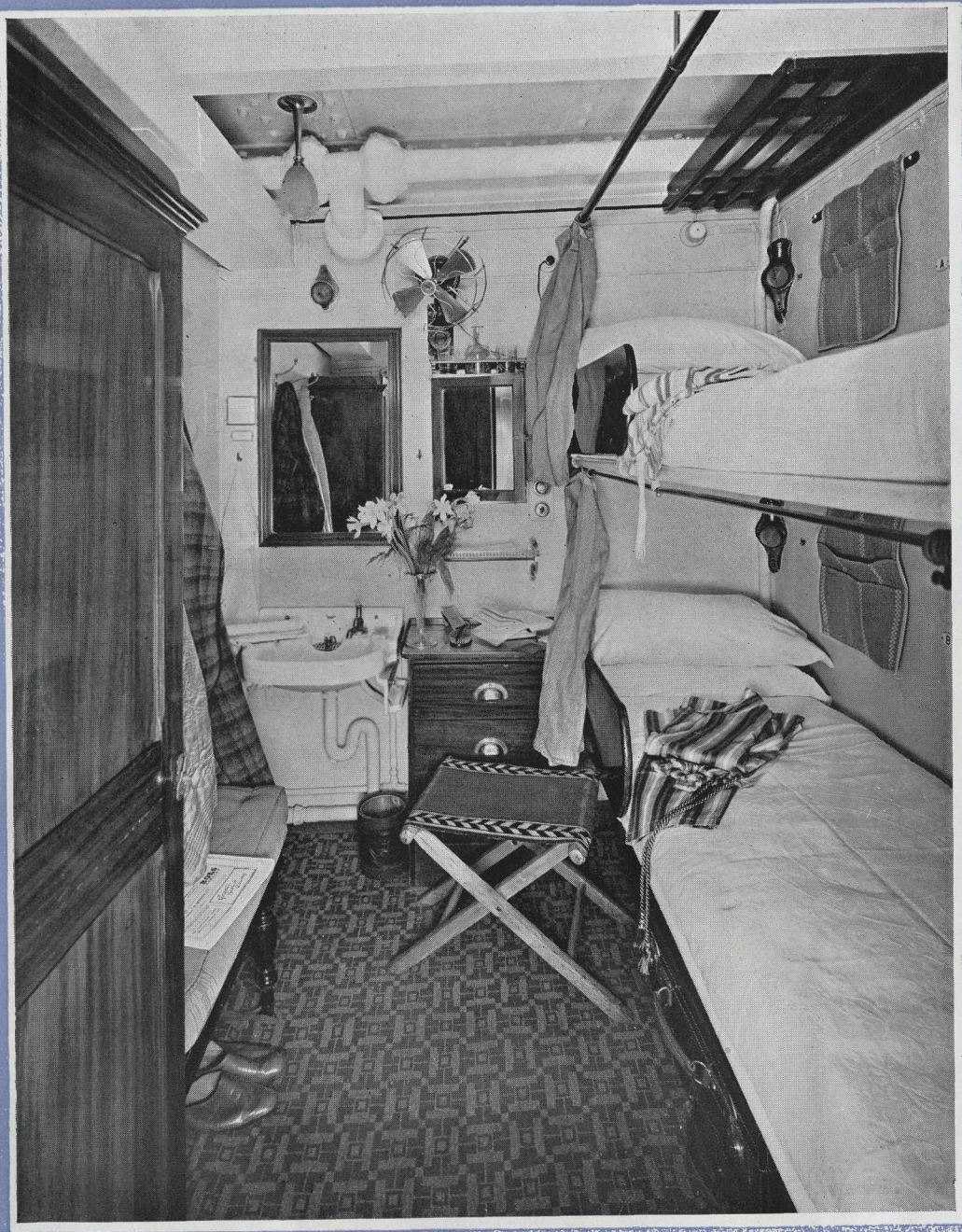

A two-berth inside room

Tourist Class

Tourist Class

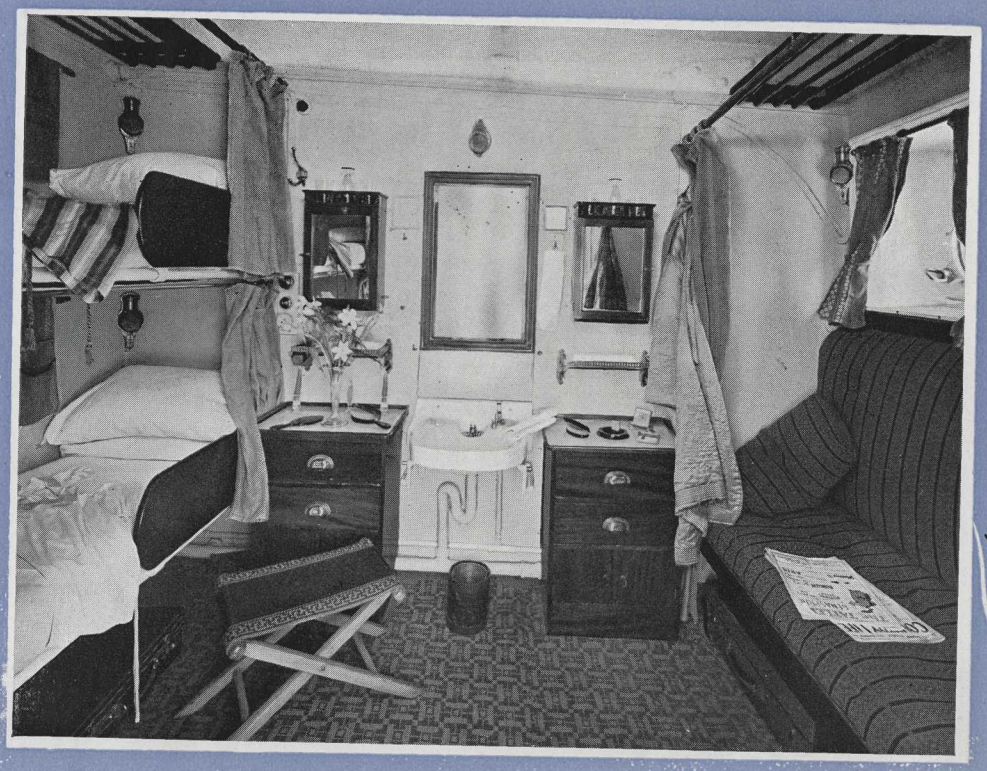

A four-berth room with upper berth dismantled

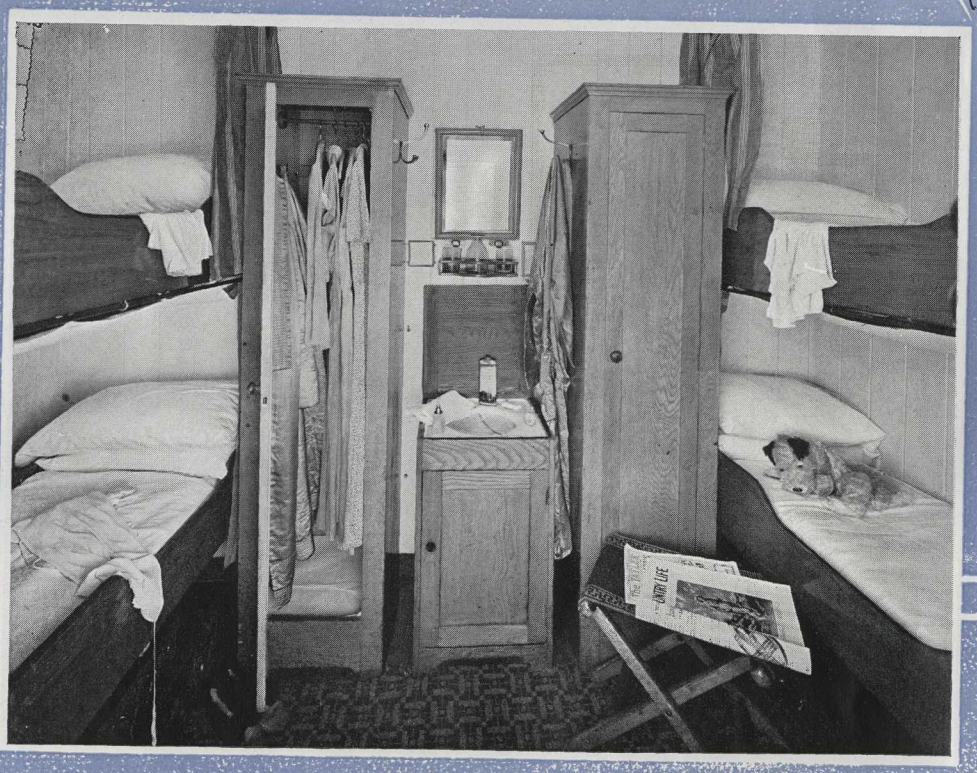

A four-berth room

Third Class

The Dining Saloon Lounge

The Dining Saloon

Third Class

The Lounge

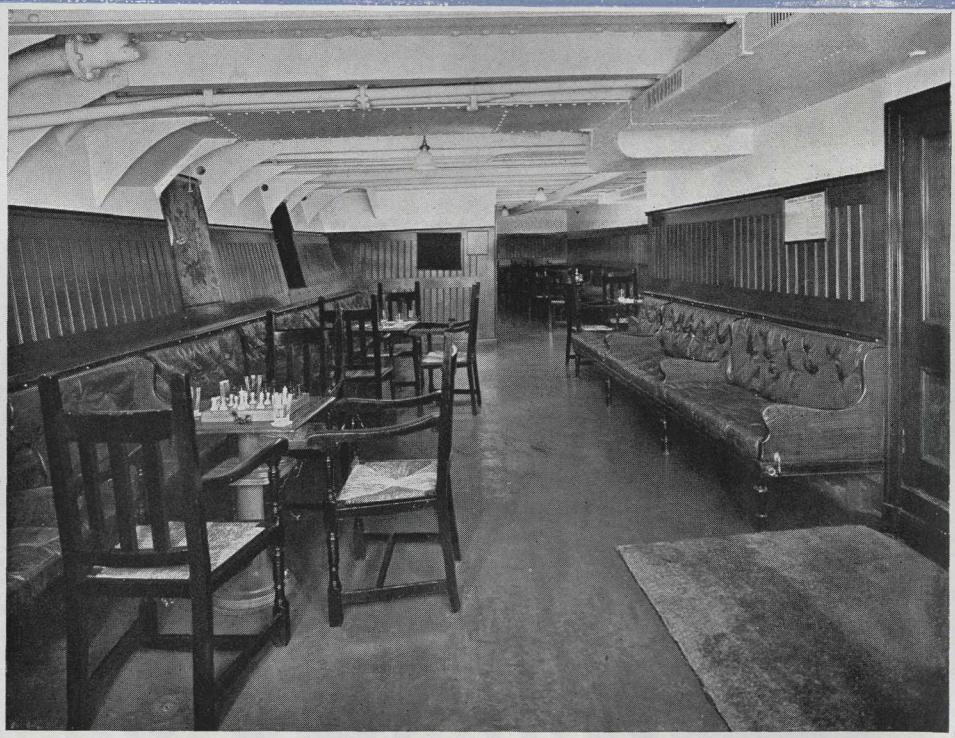

The Smoke Room

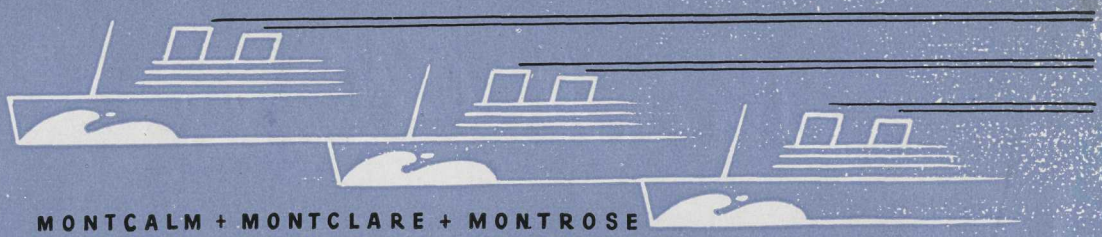

MONTCALM + MONTCLARE + MONTROSE

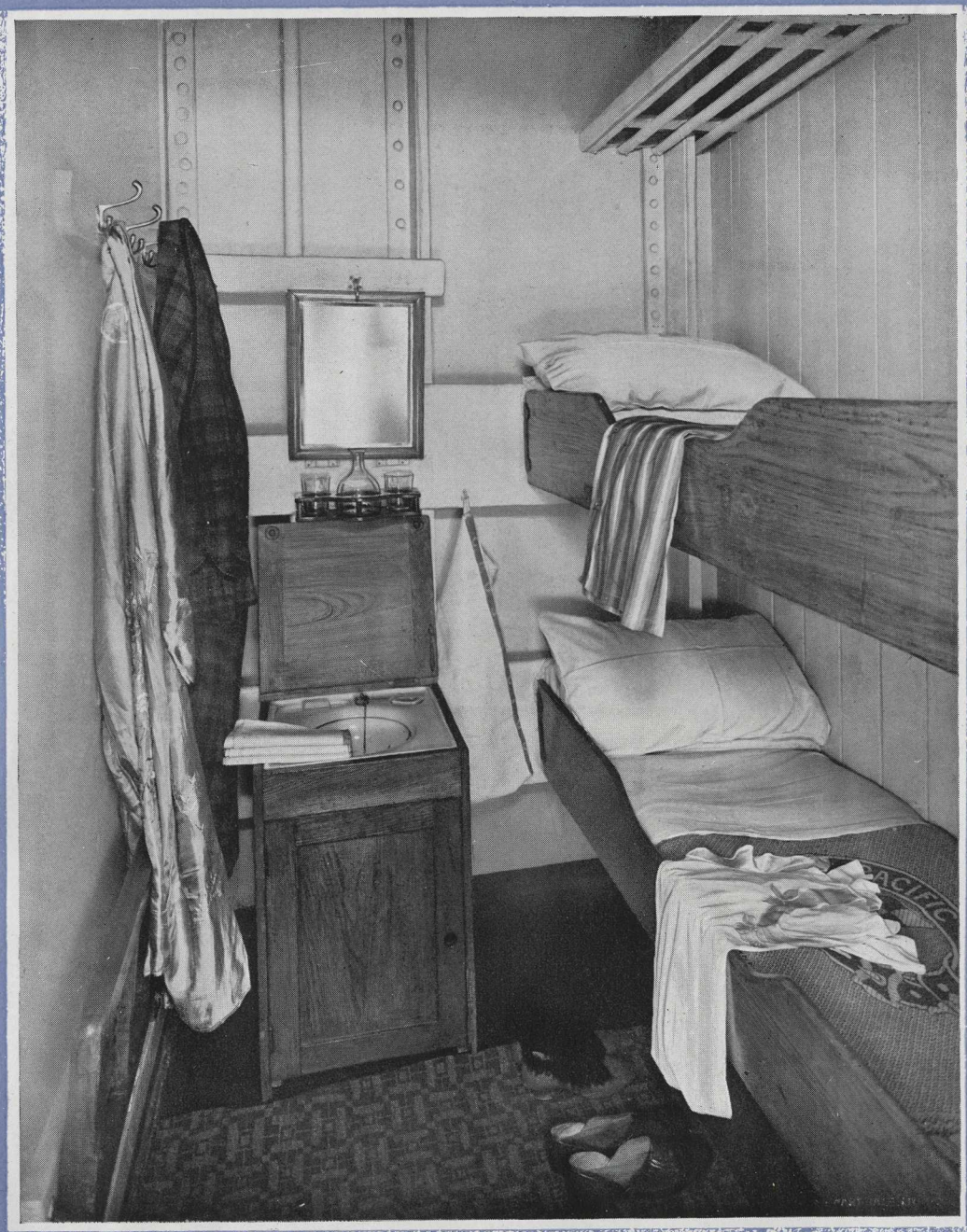

A two-berth room

Third Class

Canadian Pacific

Trans-Atlantic

The most direct, most scenic, shortest route to Canada and U.S.A. Fully two days cut from the open ocean and spent in the sheltered waters of the St. Lawrence.

Frequent sailings from Southampton, Liverpool, Glasgow, Belfast, etc., to Quebec and Montreal (to Halifax and Saint John in winter).

Trans-Canada

The Canadian Pacific Railway serves all the important industrial, commercial and agricultural sections of Canada, as well as many parts of the United States. It reaches large cities, famous historic spots, wonderful vacation and sporting resorts, and some of the most magnificent scenery in the world. Also a chain of 15 Hotels from coast to coast, and 8 delightful Chalet Bungalow Camps.

Trans-Pacific

Regular sailings from Vancouver and Victoria by large and famous "Empress" steamers to Honolulu, Japan, China and the Philippines.

Also Canadian-Australasian Line fast modern liners to Honolulu, Fiji, New Zealand and Australia.

Cruises

Comprehensive programmes of cruises from British, American and Canadian ports — Round-the-World, West Indies, Mediterranean, Norway, Baltic, etc.

Tours to Canada

To those who like an "all in" organized plan of travel, we have two suggestions:

ACROSS CANADA TOURS. Usually there are two seven-weeks' Tours visiting the principal cities and beauty spots of the Dominion, from the Atlantic Ocean to the Pacific. The itineraries include Quebec, Montreal, Toronto, Ottawa, Niagara, the Prairies, the Rocky Mountains, Vancouver, Victoria, etc. The Tours leave in May and July.

SHORT TOURS, to Eastern Canada and United States, from 18 to 32 days in duration. These tours leave at frequent intervals between April and September. Large choice of itineraries including Quebec, Montreal, Ottawa, Toronto, Niagara, French River, Chicago, Washington, New York, etc. Inclusive fares.

INDEPENDENT TOURS. For those who like to travel independently, our travel service is complete. Canadian Pacific steamships, trains and hotels are under our own management throughout, so that we can offer you the same service and the same standards of excellence from start to finish. We shall be pleased to prepare specimen itineraries for any journey.

PRINCIPAL OFFICES AND AGENCIES

Great Britain	Birmingham	4, Victoria Square
	Bristol	18, St. Augustine's Parade
	Dundee	88, Commercial Street
	Glasgow	25, Bothwell Street, C.2
	Liverpool	Royal Liver Building, Pier Head
	London	Trafalgar Square, S.W.1
	"	103, Leadenhall Street, E.C.3
	Manchester	43, Cross Street
	Newcastle-on-Tyne	34, Mosley Street
	Southampton	Canute Road
Ireland	Belfast	24, Donegall Place
	Dublin	44, Dawson Street, C.2
Austria	Vienna	Opernring 6
Belgium	Antwerp	42, Place de Meir
	Brussels	98, Boulevard Adolphe Max
Czecho-Slovakia	Prague	Poric 22, Legio Bank Palace
Danzig	Danzig	Langermarkt 41
Denmark	Copenhagen	Raadhusplads 47
Estonia	Tallinn (Reval)	18, S. Karja
Finland	Helsingfors	Finska Angfartygs Aktiebolaget
France	Paris	24, Boulevard des Capucines
	Cherbourg	48, Rue Alfred Rossel
	Havre	2, Rue Pleuvry
Germany	Berlin	Unter den Linden 17–18
	Hamburg	Alsterdamm 9
Holland	Rotterdam	Coolsingel 91
Hungary	Budapest	Baross-Ter. 12, VII
Italy	Rome	130–131, Via del Tritone
	Florence	1, Piazza Rucellai
	Genoa	Via San Luca 12–4
	Naples	62, Via Agostino Depretis
Jugo-Slavia	Zagreb	59, Gajeva Ulice.
	Ljubljana	Miklosiceva Ulica, 13
Latvia	Riga	Smilsu iela 28–30, P.O. Box 478
Lithuania	Kaunas	Laisves Aleja 26
Norway	Oslo	Skippergaten 30
	Bergen	Guldskogaarden 2
	Stavanger	Ovre Holmegate 22
	Trondheim	Jernbanekaien
Poland	Warsaw	ul Marszalkowska 117
Roumania	Bucharest	Calea Grivitei 181
Spain	Barcelona	8–10 Paseo de Gracia
	Madrid	Calle del Alcala 27
Sweden	Stockholm	Gustav Adolfs Torg, 16
	Gothenburg	Nils Ericsonsgatan 19
	Malmo	Norra Vallgatan 94
Switzerland	Basle	3, Place de la Gare Centrale
	Berne	Bubenbergplatz 9
	Geneva	Rue du Mont Blanc 13
	Lucerne	Haldenstrasse 4
	Zurich	Bahnhofplatz 7

A. L. Rawlinson,
General Passenger Agent.

P. J. Chadwell,
General Passenger Agent.

R. E. Swain,
General Passenger Agent.

H. G. Dring,
European Passenger Manager, London.

Sir Geo. McLaren Brown,
European General Manager, London.

PRINTED IN GREAT BRITAIN. 23–A–36

Canadian Pacific

MONTCALM + MONTCLARE + MONTROSE