CANADIAN PACIFIC

FARES
TO AND FROM
EUROPE

FIRST CLASS AND CABIN

ONLY
4
DAYS
OPEN
SEA

SHORT
ST. LAWRENCE
SEAWAY

SOUTHAMPTON
LONDON
LIVERPOOL
GLASGOW
BELFAST
COBH
CARDIFF

CHERBOURG
HAVRE
ANTWERP
HAMBURG

CANADIAN PACIFIC
STEAMSHIPS
WORLD'S GREATEST TRAVEL SYSTEM

No. 49 Cancelling No. 48

January 1, 1930

CANADIAN PACIFIC

FARES
TO AND FROM
EUROPE

FIRST CLASS AND CABIN

EUROPE BY THE ST. LAWRENCE SEAWAY

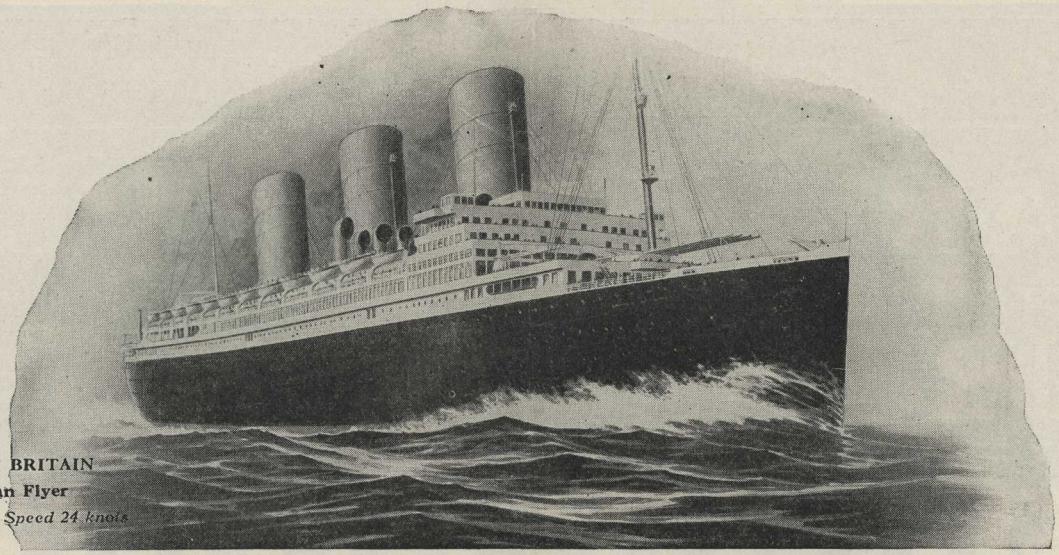

EMPRESS OF BRITAIN
5 Day Ocean Flyer
Tonnage 40000 — Speed 24 knots

The Canadian Pacific Steamships have in course of construction, a magnificent New Luxury Liner of 40000 tons for service between Quebec, Southampton and Cherbourg. The new Empress will have accommodation hitherto not available. She is expected to make the Atlantic crossing in 5 days

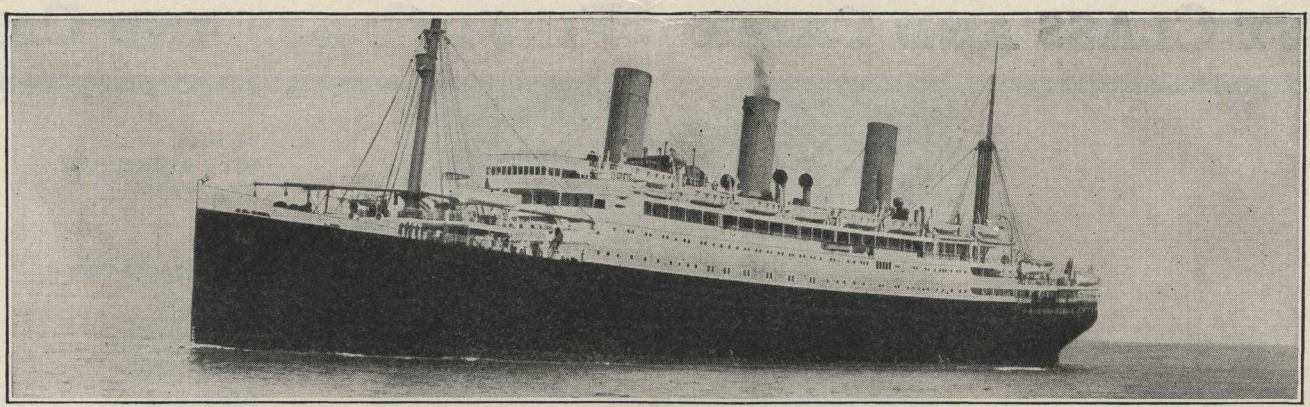

TYPICAL EMPRESS—21850 TONS GROSS REGISTER—ON FASTEST ATLANTIC SERVICE ON ST. LAWRENCE SEAWAY

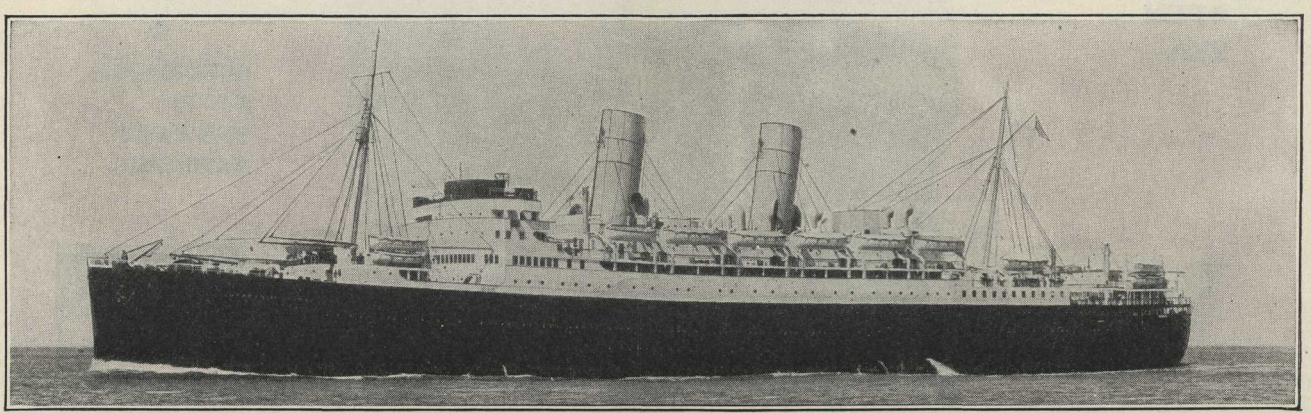

THE DUCHESSES—20000 TONS GROSS REGISTER—FASTEST CABIN SHIPS ON WHOLE ATLANTIC OCEAN

FIRST CLASS FARES

EMPRESS OF AUSTRALIA
21850 Gross Tons

★CHERBOURG SOUTHAMPTON

Line No.	Deck	Capacity	Fitted with	Rooms	Eastbound May 16 to July 5 / Westbound Aug. 16 to Sept. 30			Eastbound April 1 to May 15 / Westbound July 1 to August 15			Eastbound July 6 to March Inc. / Westbound October to June Inc.			Line No.
					Per Berth	For 1 in Room	For 2 in Room	Per Berth	For 1 in Room	For 2 in Room	Per Berth	For 1 in Room	For 2 in Room	
		PROMENADE			$	$	$	$	$	$	$	$	$	
1		2-Outside	2 Beds with Bath	②1, ②2	①	720	920	340	535	680	300	475	600	1
2	A	2-Outside	2 Beds with Bath	100, 101, 157, 161	①	645	820	325	520	650	290	460	580	2
3		1-Outside	1 Bed	102, 103, ②104, ②105, 118, 120, 121, 122, 123, 124, 125, 126, 127, 128, 129, 130, 131, 132, 133, 135, 160, 163		350			295			240		3
4		2-Outside	2 Beds	②106, ②107, ②134, ②137	335	515	670	260	390	520	230	345	460	4
5		1-Outside	1 Bed	108, 109		400			330			290		5
6		1-Outside	1 Bed with Bath	108, 109		540			460			405		6
7		2-Outside	2 Beds	110, 111	350	540	700	280	420	560	230	345	460	7
8		2-Outside	2 Beds with Bath	110, 111	①	685	870	345	550	690	290	460	580	8
9		2-Outside	2 Beds	112, 114, 115, 116, 117, 119, ②150, 152, ②155, 156, 159	325	485	650	260	390	520	230	345	460	9
10		1-Outside	1 Bed	138, 141		375			295			240		10
11		2-Outside	2 Beds	136, 139, 157, 161	330	495	660	260	390	520	230	345	460	11
12		2-Inside	2 Beds	144, 149	235	345	470	235	305	470	215	270	430	12
13		2-Outside	2 Beds with Bath	②148, ②153	①	660	840	325	520	650	290	460	580	13
14		1-Inside	1 Bed	143, 154		250			240			220		14
15		Suites—2 Beds, Sitting, Dining, Trunk and Bathrooms		140-142-146, 145-147-151	①	1455	1455	①	1350	1350	①	1150	1150	15
				For three passengers			1650			1450			1270	
16	B	2-Outside	2 Beds	200, 201 226,	265	395	530	250	375	500	225	335	450	16
17		1-Outside	1 Bed	202, 203, 222, 225, 231		300			280			235		17
18		1-Outside	1 Bed with Bath	202, 203		440			415			350		18
19		2-Outside	2 Beds	204, 205, ②206, ②207, ②220, ②223, ②224, ②227	280	420	560	250	375	500	225	335	450	19
20		2-Outside	2 Beds with Bath	204, 205, ②206, ②207	①	580	780	320	505	640	285	450	570	20
21		2-Outside	2 Beds	208, 209, ②212, ②215, ②229	280	420	560	250	375	500	225	335	450	21
22		2-Outside	2 Beds	②210, ②211, ②214, ②217	300	495	600	260	390	520	230	345	460	22
23		2-Outside	2 Beds with Bath	②210, ②211	①	650	780	330	520	660	290	460	580	23
24		Suites—Bedroom (2 Beds), Sitting, Trunk and Bathrooms		216-218, 219-221	①	1050	1230	①	895	895	①	785	785	24
				For three passengers			1390			1025			900	
25	C	2-Outside	2 Beds	300, 306, 311, 314, 318, 321, 322, 325, 329, 339	240	380	480	240	370	480	220	330	440	25
26		2-Outside	2 Beds with Bath	300, ②337	①	480	610	285	450	570	255	400	510	26
27		2-Inside	2 Beds	328	235	355	470	235	305	470	212.50	270	425	27
28		2-Outside	2 Beds	302, 304, 308, 309, 312, 315, ②316, 319 ②323, ②326, ②330, ②333, 334, 341	260	390	520	240	370	480	220	330	440	28
29		2-Outside	2 Beds with Bath	304, 309, 310, 317	①	485	640	285	450	570	255	400	510	29
30		2-Outside	2 Beds	320, 324, 327, 331, ②336, ②343	260	390	520	240	370	480	220	330	440	30
31		1-Outside	1 Bed	332		280			275			230		31
32		1-Inside	1 Bed	335		240			235			212.50		32
33	D	1-Inside	1 Bed	400, 401, 450, 453, 469, 470, 473, 474, 477, 481		235			235			212.50		33
34		2-Outside	2 Beds	402, 403, 406, 407, 414, 417, 418, 421, 424, 426, 427, 428, 429, 431, 432, 435, 436, 439, 441, 442, 445, 446, 448, 449, 451, 452, 455, 458, 461, 462, 465, 466, 471, 472, 475, 476, 479, 483	240	380	480	240	370	480	220	330	440	34
35		2-Outside	2 Beds	404, 405, 408, 409, 412, 415, 454, 456, 457, 459, 460, 463, 478, 485	240	380	480	240	370	480	220	330	440	35
36		1-Outside	1 Bed	410, 411, 430, 433, 434, 437, 444, 447, 480		250			250			220		36
37		2-Outside	2 Beds, 1 Berth	420, 422, 423, 425, 440, 443, 464, 467	235	420	520	235	370	480	212.50	330	435	37
38		2-Outside	2 Beds with Bath	468	①	480	610	285	450	570	255	400	510	38
39		1-Outside	1 Bed, 1 Berth	438	240	380	480	240	370	480	220	330	440	39

For sailings of Empress of Australia from or to Quebec above fares include Canadian Pacific Railway ticket between Montreal and Quebec.

①No single berths will be sold in these Cabins.

②Rooms designated thus ②have sofa berths, which will accommodate another passenger. When occupied, charge for that berth will be $235 Eastbound April 1 to July 5, and Westbound, July 1 to September 30, and $212.50 Eastbound July 6 to March inclusive and Westbound October to June inclusive.

The Company reserves the right to decline the sale of a room for less than full capacity.

SERVANTS—FIRST CLASS { **EASTBOUND, July 6 to March inclusive, $160.00; April 1 to July 5, $175.00.**
WESTBOUND, October to June inclusive $160.00; July to September inclusive, $175.00.

CHILDREN—For basis for computing fares for children, see page 15.

★SEE PAGE 15—CHERBOURG AND HAVRE EMBARKATION AND DEBARKATION PORT CHARGES, WHICH MUST BE COLLECTED IN ADDITION TO ABOVE FARES AT TIME OF BOOKING.

FIRST CLASS FARES

EMPRESS OF SCOTLAND
25150 Gross Tons

★CHERBOURG SOUTHAMPTON

Line No.	Deck	Capacity	Fitted with	Rooms	Eastbound May 16 to July 5 / Westbound Aug. 16 to Sept. 30				Eastbound April 1 to May 15 / Westbound July 1 to Aug. 15				Eastbound July 6 to March Inc. / Westbound Oct. to June Inc.				Line No.
					Per Berth	For 1 in Room	For 2 in Room	For 3 in Room	Per Berth	For 1 in Room	For 2 in Room	For 3 in Room	Per Berth	For 1 in Room	For 2 in Room	For 3 in Room	
					$	$	$	$	$	$	$	$	$	$	$	$	
1	B	1-Outside	1 Bed	1, 3, 5, 7		290				280				235			1
2		1-Outside	1 Berth	②2, ②4, ②6, ②8, ②10, ②18, ②21, ②26, ②29, ②30		320				280				235			2
3		1-Outside	1 Berth	②9, ②11, ②12, ②14, ②15, ②17, ②20, ②23		300				280				235			3
4		1-Outside	1 Berth	16, 19, 22, 25		290				280				235			4
5		1-Inside	1 Berth	‡24, ‡27		240				240				215			5
6		1-Inside	1 Berth	‡②28		250				240				215			6
7	C	2-Outside	2 Berths with Bath	100	①	540	680		320	505	640		285	450	570		7
8		2-Outside	2 Beds	101, 103, 105	260	400	520		250	385	500		225	340	450		8
9		2-Outside	2 Berths	102, 104, 106, 107, 109, 110, 111, 112, 114, 115, 117, 119	245	385	490		245	385	490		225	340	450		9
10		2-Inside	2 Berths	‡108	235	325	470		235	305	470		212.50	270	425		10
11	D	2-Outside	2 Beds	200, 202, 206, 207, 211, 218, 219, 221, 224, 225, 227, 229, 232, 233, 234, 235, 247,	350	525	700		260	400	520		230	345	460		11
12		2-Outside	2 Beds with Bath	200, 202, 208, 211, 212, 217, 218, 219, 221, 224, 225, 227, 229, 232, 233, 237, 238, 243,	①	645	820		325	520	650		290	460	580		12
13		2-Outside	2 Berths	201, 203, 214, 220, 228, 239	350	525	700		260	400	520		230	345	460		13
14		2-Outside	2 Berths with Bath	201, 203	①	645	820		325	520	650		290	460	580		14
15		2-Inside	2 Berths	204, 205, ‡226, ‡231, 236, 241	235	340	470		235	305	470		215	270	430		15
16		1-Outside	1 Berth	210, 215		295				295				240			16
17		2-Outside	1 Bed, 1 Berth	216, 222, 230, 242	350	525	700		260	400	520		230	345	460		17
18		2-Outside	1 Bed, 1 Berth with Bath	216, 222, 230	①	645	820		325	520	660		290	460	580		18
19		3-Inside	3 Berths	223	235	410	510	705	235	305	470	705	212.50	270	430	637.50	19
20		3-Outside	3 Berths	240, 245	240	430	540	720	240	390	520	720	220	345	460	660	20
21		Suites—Sitting Room, Bedroom Bath and Toilet		200-202, 201-203, 212-214, 220-222, 228-230, 237-239	①	1170	1170	1356	①	910	910	1040	①	805	805	925	21
22	E	2-Outside	2 Berths	300, 301, 326, 330, 340, 377, 381, 385, 389, 394, 398, 410, 414, 418, 419	240	380	480		240	370	480		220	330	440		22
23		3-Outside	3 Berths	304, 305, 310, 311, 316, 320, 323, 329, 333, 334, 339, 343, 347, 353, 368, 374, 402, 406, 409, 415	235	450	550	705	235	370	480	705	212.50	330	440	637.50	23
24		3-Outside	2 Beds, 1 Sofa Berth,	302, 303	235	460	560	705	235	370	480	705	212.50	330	440	637.50	24
25		2-Inside	2 Berths	306, 307, 308, 309, 314, *317, *318, *324, *327, *328, *331, *332, 337, *338, *344, *345, *350, *351, *375, *379, *383, *387, *392, *396, *400, *404, *407, 408, 411, 412, *416, *417, 424	235	345	470		235	305	470		212.50	270	425		25
26		3-Inside	3 Berths	*321, *366, *372	235	410	470	705	235	305	470	705	212.50	270	425	637.50	26
27		2-Inside	2 Berths	312, 315, *322, 335, *341, *349, *370, 420, 422, 428	235	315	470		235	305	470		212.50	270	425		27
28		1-Inside	1 Berth	*325, 336, 342, 348, 354, 355, *357, 360, 361, *363, 365, 367, 369, *371, 376, 382, 384, *386, 391, 397, 399, 401		240				235				212.50			28
29		1-Outside	1 Berth	352		270				265				225			29
30		3-Outside	2 Beds, 1 Sofa Berth	359, 373	240	460	560	720	235	370	480	705	212.50	330	440	637.50	30
31		3-Outside	2 Beds, 1 Sofa Berth with Bath	358, 359, 373	①	560	650	855	270	450	570	810	240	400	505	720	31
32		2-Inside	2 Berths	*356, *362, *378, 388, *393, *403	235	310	470		235	305	470		212.50	270	425		32
33		3-Outside	3 Berths with Bath	364, 380, 390, 395, 402, 405, 406, 409, 415	①	540	630	855	270	450	570	810	240	400	505	720	33
34	F	1-Inside	1 Bed	500, 501, 511		235				235				212.50			34
35		2-Outside	2 Beds	502, 503, 506, 507, 508, 509, 510, 515	240	380	480		240	370	480		220	330	440		35
36		1-Outside	1 Bed	504, 505		245				240				220			36

‡These rooms are ventilated by window to airshaft.
*These rooms have outside light and ventilation.
For sailings of Empress of Scotland from or to Quebec above fares include Canadian Pacific Railway ticket between Montreal and Quebec.
①No single berths will be sold in these Cabins.
②These rooms are fitted with sofa berths for second person. When used for two passengers charge $212.50 for second passenger Eastbound July 6 to March inclusive, and Westbound October to June inclusive, and $235.00 for second passenger Eastbound April 1 to July 5, and Westbound July 1 to September 30.

The Company reserves the right to decline the sale of a room for less than full capacity

SERVANTS—FIRST CLASS { **EASTBOUND, July 6 to March inclusive, $160.00; April 1 to July 5, $175.00.**
WESTBOUND, October to June inclusive, $160.00; July to September inclusive, $175.00.

CHILDREN:—For basis for computing fares for children, see page 15.

★SEE PAGE 15—CHERBOURG AND HAVRE EMBARKATION AND DEBARKATION PORT CHARGES, WHICH MUST BE COLLECTED IN ADDITION TO ABOVE FARES AT TIME OF BOOKING.

FOR TOURIST THIRD CABIN AND THIRD CLASS FARES SEE CURRENT RATE SHEETS.

FIRST CLASS FARES

Line No.	Deck	Capacity	Fitted with	★CHERBOURG HAMBURG SOUTHAMPTON LIVERPOOL — Rooms	Eastbound May 16 to July 5 / Westbound Aug. 16 to Sept. 30 — Per Berth	For 1 in Room	For 2 in Room	Eastbound April 1 to May 15 / Westbound July 1 to August 15 — Per Berth	For 1 in Room	For 2 in Room	Eastbound July 6 to March Inc. / Westbound October to June Inc. — Per Berth	For 1 in Room	For 2 in Room	Line No.
		EMPRESS OF FRANCE 18350 Gross Tons			$	$	$	$	$	$	$	$	$	
1	BOAT	2-Outside	2 Beds	E, Q, S	305	460	610	260	390	520	230	345	460	1
2		2-Outside	2 Beds with Bath	E, Q, S	340	545	680	320	510	640	285	455	570	2
3		1-Outside	1 Bed	F, G, H, J, T, V, W, X, Z		300			270			230		3
4		1-Outside	1 Bed with Bath	F, T, Z		425			395			340		4
5		2-Outside	2 Beds	K, Y	305	460	610	260	390	520	230	345	460	5
6		2-Outside	2 Beds with Bath	K, Y	340	545	680	320	510	640	285	455	570	6
7		Suites—2-Bedrooms, 1 Bedroom, Bath and Toilet		E, F; S, T		865	865		790	790		690	690	7
				For three passengers			1000			920			805	
8		Suite—2 2-Bedroom, Bath and Toilet		Q, K		1005	1005		900	900		800	800	8
				For three passengers			1140			1030			915	
				For four passengers			1290			1160			1030	
9	A	2-Outside	2 Beds	④1, ④2, 5, 6, 9, 10, ④20, ④21, ④24, ④25, ④30, ④31, ④34, ④35, ④56, ④57, ④65, ④66, ④71, ④75, ④79,	295	445	590	255	375	510	225	335	450	9
10		2-Outside	2 Beds with Bath	④20, ④21, ④24, ④25, ④30, ④31, ④34, ④35, ④56, ④57, ④65, ④66, ④71, ④72, ④75	①	565	710	320	505	640	285	450	570	10
11		2-Inside	2 Beds	3, 4	250	375	500	235	295	470	212.50	260	425	11
12		1-Inside	1 Bed	7, 8, 18, 19, 22, 23, 26, 27, 28, 29, 32, 33, 54, 55, 63, 64, 67, 68, 69, 70, 73, 74, 77		275			240			215		12
13		2-Outside	2 Beds with Bath	11, 12, 16, 17, 48, 49, 52, 53	①	640	740	325	520	650	290	460	580	13
14		1-Inside	1 Bed	14, 15, 50, 51, 60, 61, 62		260			235			212.50		14
15		2-Outside	2 Beds	36, 37, 40, 41, 42, 43, 46, 47	①	560	650	265	400	530	235	335	470	15
16		1-Outside	1 Berth	③38, ③39, ③44, ③45		410			365			325		16
17		1-Outside	1 Berth with Bath	③38, ③39, ③44, ③45		530			490			435		17
18		2-Outside	2 Beds with Bath	40, 41, 46, 47	①	690	790	330	565	660	295	500	590	18
19		Suite — Sitting Room (Sofa Berth), Bedroom (Two Beds) and Bath		36-38, 37-39, 38-40, 39-41, 42-44, 43-45, 44-46, 45-47	①	1090	1090	①	890	890	①	790	790	19
				For three passengers			1190			1015			900	
20	B	2-Inside	2 Beds	100, 105	235	340	470	235	295	470	212.50	260	425	20
21		1-Inside	1 Bed	②104, ②106, ②108, ②109, ②111		260			235			212.50		21
22		1-Inside	1 Bed	101, 103, 112, 114, 117, 118, 119, 120, 123, 124, 125, 126, 129, 130, 131		250			235			212.50		22
23		2-Outside	2 Beds	102, 107, 132	250	375	500	240	360	480	215	320	430	23
24		1-Outside	1 Bed	②110, ②115		295			260			230		24
25		1-Outside	1 Bed	116, 121, 122, 127, 128, 133		270			255			225		25
26	C	2-Inside	2 Beds	200, 201, 205, 206, ④209, 210, 214, 215, 218, 219, 222, 223, 226, 227, 230, 231, 238, 239, 242, 243, 246, 247, 259, 260, 267, 268, 271, 272, 276	235	300	470	235	295	470	212.50	260	425	26
27		2-Outside	2 Beds	202, 203, 207, ④208, 211, 212, 216, 217, 220, 221, ④224, 225, 228, 229, 232, 233, ④240, 241, 244, ④245, 261, 262, 269, 270, 273, 274, 278	240	375	480	240	360	480	215	320	430	27
28		1-Inside	1 Bed	②204		240			235			212.50		28
29		1-Inside	1 Bed	234, 235, 236, 237, 248, 249, 252, 253, 257, 258, 263, 264, 265, 266		235			235			212.50		29
30		1-Outside	1 Bed	250, 251		245			240			215		30

For sailings of Empress of France from or to Quebec, above fares include Canadian Pacific Railway ticket between Montreal and Quebec.

①No single berths will be sold in these cabins.

②Rooms designated thus② have sofa for second person when required. When used charge $235 Eastbound April 1 to July 5 and Westbound July 1 to September 30, and $212.50, Eastbound July 6 to March inclusive and Westbound October to June inclusive.

③A brass bedstead can be substituted for sofa berth K in these rooms if required.

④Rooms designated thus④ have upper berth over berth M. When used charge $235 Eastbound April 1 to July 5 and Westbound July 1 to September 30, and $212.50 Eastbound July 6 to March inclusive and Westbound October to June inclusive;

The Company reserves the right to decline the sale of a room for less than full capacity.

SERVANTS—FIRST CLASS { **EASTBOUND, July 6 to March inclusive, $160.00; April 1 to July 5, $175.00.** / **WESTBOUND, October to June inclusive, $160.00; July to September inclusive, $175.00.**

CHILDREN—For basis for computing fares for children, see page 15.

★SEE PAGE 15—CHERBOURG AND HAVRE EMBARKATION AND DEBARKATION PORT CHARGES, WHICH MUST BE COLLECTED IN ADDITION TO ABOVE FARES AT TIME OF BOOKING.

FOR TOURIST THIRD CABIN AND THIRD CLASS FARES SEE CURRENT RATE SHEETS.

FIRST CLASS FARES

Line No.	Deck	Capacity	Fitted with	★CHERBOURG SOUTHAMPTON LIVERPOOL Rooms	WESTBOUND OCTOBER TO JUNE INCLUSIVE Per Berth	For 1 in Room	For 2 in Room	For 3 in Room	EASTBOUND MAY 16 TO JULY 5 INCLUSIVE Per Berth	For 1 in Room	For 2 in Room	For 3 in Room	Line No.
		EMPRESS OF JAPAN 25000 Gross Tons			$	$	$	$	$	$	$	$	
1	BOAT	1-Outside	1 Bed	1, 4, 5, 9, 16, 21, 22, 31		260	①			315	①		1
2		2-Outside	2 Beds	2, 3, 6, 7, 8, 10, 12, 14, 15, 17, 18, 19, 20, 23, 24, 25, 26, 27, 29	250	372.50	500	①	290	430	580	⑭	2
3		2-Outside	2 Beds with Bath and Toilet	6, 8, 11, 24, 25, 26, 27	315	497.50	630	①	360	570	720	⑭	3
4		2-Outside	2 Beds with Shower and Toilet	10, 12, 15, 17, 18, 23	282.50	435	565	①	325	500	650	⑭	4
5		1-Outside	1 Bed with Shower and Toilet	16, 21		325	①			390	①		5
6	A	1-Outside	1 Bed	100, 101, 116		265	①			330	①		6
7		2-Outside	2 Beds	102, 103, 104, 105, 106, 107, 112, 114, 115, 117, 119, 122, 125, 128, 131, 140, 142, 143, 144, 145, 146, 147, 149, 150, 153, 156, 158, 160, 161, 162, 163, 164, 165, 166, 167, 168, 171, 174, 175, 179	257.50	382.50	515	⑭	295	440	590	⑭	7
8		2-Outside	2 Beds with Shower and Toilet	104, 105, 106, 107, 117, 119, 130, 133, 140, 142, 143, 144, 145, 146, 147, 149, 158, 160	290	445	580	①	335	510	670	⑭	8
9		2-Outside	2 Beds with Bath and Toilet	108, 109, 110, 111, 118, 121, 126, 129, 152, 154, 157, 159	322.50	507.50	645		370	585	740		9
10		1-Inside	1 Bed	120, 123, 124, 127, 132, 135, 169		245	①			270	①		10
11		1-Outside	1 Bed	148, 151, 155, 170, 172, 173, 176, 177, 181		265	①			330	①		11
12		Suites — Bedroom, Bathroom and Sitting Room and Verandah		134-136-138, 137-139-141		1300	1300	1450		1465	1465	1615	12
13	B	2-Outside	2 Beds	200, 201, 204, 205, 206, 207, 210, 211, 212, 216, 217, 219, 220, 223, 226, 227, 228, 233, 234, 235, 236, 238, 240, 241, 242, 244	240	357.50	480	①	265	410	530	①	13
14		3-Outside	2 Beds, 1 Upper Berth	202, 203, 208, 214, 215, 218, 221, 222, 224, 225, 229, 230, 231, 232, 237, 239	235	357.50	480	705	258.50	410	530	775.50	14
15		3-Outside	2 Beds, 1 Upper Berth with Bath and Toilet	202, 203, 208, 215, 224, 231	260	427.50	550	780	300	490	630	900	15
16		2-Outside	2 Beds with Bath and Toilet	204, 205, 210, 217, 226, 233	275	427.50	550	①	315	490	630	①	16
17		1-Inside	1 Bed	209		235	①			258.50	①		17
18		2-Outside	2 Beds with Shower and Toilet	220, 227, 228, 234, 235, 241	257.50	392.50	515	①	295	450	590	①	18
19		3-Outside	2 Beds, 1 Upper Berth with Shower and Toilet	222, 229, 230, 232, 237, 239	247.50	392.50	515	742.50	270	450	590	810	19
20		3-Outside	1 Bed, 1 Sofa and 1 Upper Berth	246, 248, 250, 252, 254, 256, 258, 260, 262, 264, 266, 268, 270, 272, 274, 276, 278, 280, 282, 284, 286, 288,	235	357.50	480	705	258.50	410	530	775.50	20

①The majority of these rooms may be fitted with an upper berth for additional passenger if desired.
For sailings of Empress of Japan from or to Quebec above fares include Canadian Pacific Railway ticket between Montreal and Quebec.

The Company reserves the right to decline the sale of a room for less than full capacity.

SERVANTS—FIRST CLASS { **EASTBOUND, July 6 to March inclusive, $160.00; April 1 to July 5, $175.00.**
WESTBOUND, October to June inclusive, $160.00; July to September inclusive, $175.00.

CHILDREN—For basis for computing fares for children, see page 15.

★SEE PAGE 15—CHERBOURG AND HAVRE EMBARKATION AND DEBARKATION PORT CHARGES, WHICH MUST BE COLLECTED IN ADDITION TO ABOVE FARES AT TIME OF BOOKING.

FOR TOURIST THIRD CABIN AND THIRD CLASS FARES SEE CURRENT RATE SHEETS.

See page 12 for fares to Denmark, Finland, Norway, Sweden

CABIN FARES

See page 12 for fares to Continental Points

DUCHESS OF ATHOLL
DUCHESS OF BEDFORD
DUCHESS OF RICHMOND
DUCHESS OF YORK

20000 Gross Tons

BRITISH PORTS

LIVERPOOL — GLASGOW
LONDON — BELFAST
SOUTHAMPTON — COBH
CARDIFF

See page 8 for fares to Cherbourg and Havre

Line No.	Deck	Capacity	Fitted with	Rooms	Eastbound May 16 to July 15 Inclusive Westbound Aug. 1 to Sept. 30 Inclusive				Eastbound July 16 to May 15 Inclusive Westbound Oct. 1 to July 31 Inclusive				Line No.
					Per Berth	For 1 in Room	For 2 in Room	For 3 in Room	Per Berth	For 1 in Room	For 2 in Room	For 3 in Room	
					$	$	$	$	$	$	$	$	
1	Boat	2-Outside	2 Beds	1, 2, 3, 4, 5, 6, 7, 8, 9, 10, 11, 12, 14, 15	210	263	420		180	216	360		1
2		2-Outside	2 Beds with Bath	1, 2, 15	①	323	500		210	256	420		2
3	A	3-Outside	2 Beds, 1 Berth	100, 101, 102, 103, 104, 105	180	270	406	540	167.50	235	368	502.50	3
4		3-Outside	2 Beds, 1 Berth with Bath	100, 101	①	310	466	615	182.50	265	408	547.50	4
5		2-Inside	1 Bed, 1 Berth	106, 107, 108, 109, 112, 114, 115, 117, 118, 120, 121, 123, 124, 126, 127, 129, 130, 133, 134, 137, 141, 142, 145, 146, 149, 150, 151, 152, 156, 158, 159, 162, 163, 165, 166, 169, 170, 171, 172, 175, 176, 177, 178, 181, 182, 183, 184, 187, 189, 190	175	219	350		165	198	330		5
6		3-Outside	2 Beds, 1 Berth	110, 111, 116, 119, 122, 125, 128, 131, 132, 135, 136, 139, 140, 143, 144, 147, 148, 153, 154, 155, 157, 160, 161, 164, 167, 168, 173, 174, 179, 180, 185, 186, 191, 192	197.50	296	444	592.50	172.50	242	380	517.50	6
7		3-Outside	2 Beds, 1 Berth with Bath	132, 135, 136, 139, 143, 144, 147, 148, 157, 161, 164, 168	①	336	504	667.50	187.50	272	420	562.50	7
8		3-Inside	2 Beds, 1 Berth	138	170	255	384	510	165	198	330	495	8
9		2-Outside	1 Bed, 1 Berth	194	192.50	241	385		175	210	350		9
10	B	2-Inside	1 Bed, 1 Berth	200, 202, 206, 208, 212, 214, 216, 220, 222, 226, 230, 234, 238, 242, 246, 248, 252, 254, 258, 260	170	213	340		160	192	320		10
11		3-Outside	2 Beds, 1 Berth	204, 210, 218, 224, 250, 256, 262	180	270	406	540	167.50	235	370	502.50	11
12		3-Outside	2 Beds, 1 Berth with Bath	210, 250, 256	①	310	465	615	182.50	265	410	547.50	12
13		2-Outside	1 Bed, 1 Berth	228, 232, 236, 240, 244	192.50	241	385		172.50	207	345		13
14		4-Outside	3 Berths, 1 Bed	264, 266, 268, 270, 272, 274, 276, 278, 280, 282, 284, 286, 288, 290, 292, 294, 296, 298	167.50	293	420	546	165	231	364	495	14
15		4-Outside	3 Berths, 1 Bed	300, 302, 304, 306, 308, 310, 314	160	280	400	522	160	224	352	480	15
16		4-Inside	3 Berths, 1 Bed	312	160	280	400	522	160	192	320	480	16
17	C	4-Outside	3 Berths, 1 Bed	400, 401, 402, 403, 404, 405, 406, 407, 408, 409, 410, 411, 412, 414, 415, 416, 417, 418, 419, 420, 421, 422, 423, 424, 425, 426, 427, 428, 429, 430, 431, 432, 434, 436	160	280	400	522	160	224	352	480	17
18		4-Outside	3 Berths, 1 Bed with Bath	400, 401	①	320	460	597	170	254	392	525	18
19		3-Outside	2 Beds, 1 Berth	433	165	248	372	495	165	231	364	495	19
20		3-Outside	2 Beds, 1 Berth with Bath	433	①	280	420	555	175	261	404	525	20
21		2-Inside	1 Bed, 1 Berth	438	160	200	320		160	192	320		21
22		2-Outside	1 Bed, 1 Berth	440	177.50	222	355		172.50	207	345		22

①No single berth will be sold in these Cabins.

The Company reserves the right to decline the sale of a room for less than full capacity.

CHILDREN—For basis for computing fares for children, see page 15.

FOR TOURIST THIRD CABIN AND THIRD CLASS FARES SEE CURRENT RATE SHEET

SEE PAGE 13 FOR REDUCED ROUND TRIP FARES

See page 12 for fares to Denmark, Finland, Norway, Sweden

CABIN FARES

See page 12 for fares to Continental Points

DUCHESS OF ATHOLL
DUCHESS OF BEDFORD
DUCHESS OF RICHMOND
DUCHESS OF YORK
20000 Gross Tons

★CHERBOURG
★HAVRE
See page 7 for fares to British Ports

Line No.	Deck	Capacity	Fitted with	Rooms	Eastbound May 16 to July 15 Inclusive Westbound Aug. 1 to Sept. 30 Inclusive				Eastbound July 16 to May 15 Inclusive Westbound Oct. 1 to July 31 Inclusive				Line No.
					Per Berth	For 1 in Room	For 2 in Room	For 3 in Room	Per Berth	For 1 in Room	For 2 in Room	For 3 in Room	
					$	$	$	$	$	$	$	$	
1	Boat	2-Outside	2 Beds	1, 2, 3, 4, 5, 6, 7, 8, 9, 10, 11, 12, 14, 15	215	268	430		185	221	370		1
2		2-Outside	2 Beds with Bath	1, 2, 15	①	328	510		215	261	430		2
3	A	3-Outside	2 Beds, 1 Berth	100, 101, 102, 103, 104, 105	185	275	416	555	172.50	240	378	517.50	3
4		3-Outside	2 Beds, 1 Berth with Bath	100, 101	①	315	476	630	187.50	270	418	562.50	4
5		2-Inside	1 Bed, 1 Berth	106, 107, 108, 109, 112, 114, 115, 117, 118, 120, 121, 123, 124, 126, 127, 129, 130, 133, 134, 137, 141, 142, 145, 146, 149, 150, 151, 152, 156, 158, 159, 162, 163, 165, 166, 169, 170, 171, 172, 175, 176, 177, 178, 181, 182, 183, 184, 187, 189, 190	180	224	360		170	203	340		5
6		3-Outside	2 Beds, 1 Berth	110, 111, 116, 119, 122, 125, 128, 131, 132, 135, 136, 139, 140, 143, 144, 147, 148, 153, 154, 155, 157, 160, 161, 164, 167, 168, 173, 174, 179, 180, 185, 186, 191, 192	202.50	301	454	607.50	177.50	247	390	532.50	6
7		3-Outside	2 Beds, 1 Berth with Bath	132, 135, 136, 139, 143, 144, 147, 148, 157, 161, 164, 168	①	341	514	682.50	192.50	277	430	577.50	7
8		3-Inside	2 Beds, 1 Berth	138	175	260	394	525	170	203	340	510	8
9		2-Outside	1 Bed, 1 Berth	194	197.50	246	395		180	215	360		9
10	B	2-Inside	1 Bed, 1 Berth	200, 202, 206, 208, 212, 214, 216, 220, 222, 226, 230, 234, 238, 242, 246, 248, 252, 254, 258, 260	175	218	350		165	197	330		10
11		3-Outside	2 Beds, 1 Berth	204, 210, 218, 224, 250, 256, 262	185	275	416	555	172.50	240	380	517.50	11
12		3-Outside	2 Beds, 1 Berth with Bath	210, 250, 256	①	315	475	630	187.50	270	420	562.50	12
13		2-Outside	1 Bed, 1 Berth	228, 232, 236, 240, 244	197.50	246	395		177.50	212	355		13
14		4-Outside	3 Berths, 1 Bed	264, 266, 268, 270, 272, 274, 276, 278, 280, 282, 284, 286, 288, 290, 292, 294, 296, 298	172.50	298	430	561	170	236	374	510	14
15		4-Outside	3 Berths, 1 Bed	300, 302, 304, 306, 308, 310, 314	165	285	410	537	165	229	362	495	15
16		4-Inside	3 Berths, 1 Bed	312	165	285	410	537	165	197	330	495	16
17	C	4-Outside	3 Berths, 1 Bed	400, 401, 402, 403, 404, 405, 406, 407, 408, 409, 410, 411, 412, 414, 415, 416, 417, 418, 419, 420, 421, 422, 423, 424, 425, 426, 427, 428, 429, 430, 431, 432, 434, 436	165	285	410	537	165	229	362	495	17
18		4-Outside	3 Berths, 1 Bed with Bath	400, 401	①	325	470	612	175	259	402	540	18
19		3-Outside	2 Beds, 1 Berth	433	170	253	382	510	170	236	374	510	19
20		3-Outside	2 Beds, 1 Berth with Bath	433	①	285	430	570	180	266	414	540	20
21		2-Inside	1 Bed, 1 Berth	438	165	205	330		165	197	330		21
22		2-Outside	1 Bed, 1 Berth	440	182.50	227	365		177.50	212	355		22

①No single berth will be sold in these Cabins.

The Company reserves the right to decline the sale of a room for less than full capacity.

CHILDREN—For basis for computing fares for children, see page 15.

★SEE PAGE 15—CHERBOURG AND HAVRE EMBARKATION AND DEBARKATION PORT CHARGES, WHICH MUST BE COLLECTED IN ADDITION TO ABOVE FARES AT TIME OF BOOKING.

FOR TOURIST THIRD CABIN AND THIRD CLASS FARES SEE CURRENT RATE SHEETS

SEE PAGE 13 FOR REDUCED ROUND TRIP RATES

See page 12 for fares to Denmark, Finland, Norway, Sweden

CABIN FARES

See page 12 for fares to Continental Points

MONTCALM, MONTROSE MONTCLARE
16400 Gross Tons

BRITISH PORTS
See underneath for fares to Cherbourg, Havre and Antwerp
See page 10 for fares to Hamburg

Line No.	Deck	Capacity	Fitted with	Rooms	EASTBOUND MAY 16 TO JULY 15 INCLUSIVE / WESTBOUND AUGUST 1 TO SEPTEMBER 30 INCLUSIVE: Per Berth	For 1 in Room	For 2 in Room	For 3 in Room	EASTBOUND JULY 16 TO MAY 15 INCLUSIVE / WESTBOUND OCTOBER 1 TO JULY 31 INCLUSIVE: Per Berth	For 1 in Room	For 2 in Room	For 3 in Room	Line No.
					$	$	$	$	$	$	$	$	
1	A	4-Outside	4 Berths	1, 2, 3, 4, 7, 8, 79, 101, 105, 107, 108	145	254	364	471	142.50	200	314	427.50	1
2		4-Inside	4 Berths	5, 6, 77, 99, 103	140	245	350	456	140	168	280	420	2
3		2-Inside	2 Berths	9, 10, 14, 15, 20, 21, 22, 23, 26, 27, 28, 29, 32, 33, 34, 35, 38, 39, 40, 41, 59U, 67, 68, 72, 82, 84, 88, 92, 98	145	181	290		142.50	171	285		3
4		4-Outside	4 Berths	11, 12, 69, 70, 90, 100	170	298	426	555	165	231	364	495	4
5		4-Outside	4 Berths with Bath	11, 12, 69, 70, 90, 100	190	338	486	630	175	261	404	540	5
6		2-Outside	2 Berths	18, 19, 24, 25, 30, 31, 36, 37, 42, 43, 76, 86, 96	180	225	360		152.50	183	305		6
7		4-Inside	4 Berths	44, 45, 48, 49, 52, 53, 56, 57, 60, 63, 64, 78	142.50	249	356	465	140	168	280	420	7
8		4-Outside	4 Berths	46, 47, 50, 51, 54, 55, 58, 59, 61, 62, 65, 66, 80	155	271	388	504	145	203	320	435	8
9		2-Outside	2 Beds	61U	180	225	360		152.50	183	305		9
10		2-Inside	2 Berths	71, 81, 83, 87, 89, 93, 95, 102	145	181	290		140	168	280		10
11		2-Outside	2 Berths	75, 85, 91, 97, 106	160	200	320		147.50	177	295		11
12	B	4-Outside	4 Berths	200, 232, 236, 240, 250, 254, 262, 266, 276, 280, 284, 288, 292, 296, 300	140	245	350	456	140	196	308	420	12
13		2-Inside	2 Berths	202, 206, 208, 212, 214, 218, 220, 224, 226, 242, 244, 256, 268, 270, 298	140	175	280		140	168	280		13
14		2-Outside	2 Berths	204, 210, 216, 222, 228, 246, 258, 272	150	188	300		142.50	171	285		14
15		4-Inside	4 Berths	230, 248, 252, 260, 264, 274, 278, 282, 286, 290, 294, 302, 306, 328, 332	140	245	350	456	140	168	280	420	15
16		3-Inside	3 Berths	234, 238	140	210	316	420	140	168	280	420	16
17		4-Outside	4 Berths with Bath	288, 292	160	285	410	531	150	226	348	465	17
18		4-Outside	4 Berths	304, 308, 330, 334	145	254	364	471	142.50	200	314	427.50	18
19		2-Inside	2 Berths	310, 312, 316, 318, 322, 324, 336, 338, 342, 344	145	181	290		140	168	280		19
20		2-Outside	2 Berths	314, 320, 326, 340, 346	160	200	320		147.50	177	295		20
21		4-Outside	4 Berths with Bath	334	165	294	424	546	152.50	230	354	472.50	21

MONTCALM, MONTROSE MONTCLARE
16400 Gross Tons

★CHERBOURG, ★HAVRE ANTWERP
See above for fares to British Ports
See page 10 for fares to Hamburg

22	A	4-Outside	4 Berths	1, 2, 3, 4, 7, 8, 79, 101, 105, 107, 108	150	259	374	486	147.50	205	324	442.50	22
23		4-Inside	4 Berths	5, 6, 77, 99, 103	145	250	360	471	145	173	290	435	23
24		2-Inside	2 Berths	9, 10, 14, 15, 20, 21, 22, 23, 26, 27, 28, 29, 32, 33, 34, 35, 38, 39, 40, 41, 59U, 67, 68, 72, 82, 84, 88, 92, 98	150	186	300		147.50	176	295		24
25		4-Outside	4 Berths	11, 12, 69, 70, 90, 100	175	303	436	570	170	236	374	510	25
26		4-Outside	4 Berths with Bath	11, 12, 69, 70, 90, 100	195	343	496	645	180	266	414	555	26
27		2-Outside	2 Berths	18, 19, 24, 25, 30, 31, 36, 37, 42, 43, 76, 86, 96	185	230	370		157.50	188	315		27
28		4-Inside	4 Berths	44, 45, 48, 49, 52, 53, 56, 57, 60, 63, 64, 78	147.50	254	366	480	145	173	290	435	28
29		4-Outside	4 Berths	46, 47, 50, 51, 54, 55, 58, 59, 61, 62, 65, 66, 80	160	276	398	519	150	208	330	450	29
30		2-Outside	2 Beds	61U	185	230	370		157.50	188	315		30
31		2-Inside	2 Berths	71, 81, 83, 87, 89, 93, 95, 102	150	186	300		145	173	290		31
32		2-Outside	2 Berths	75, 85, 91, 97, 106	165	205	330		152.50	182	305		32
33	B	4-Outside	4 Berths	200, 232, 236, 240, 250, 254, 262, 266, 276, 280, 284, 288, 292, 296, 300	145	250	360	471	145	201	318	435	33
34		2-Inside	2 Berths	202, 206, 208, 212, 214, 218, 220, 224, 226, 242, 244, 256, 268, 270, 298	145	180	290		145	173	290		34
35		2-Outside	2 Berths	204, 210, 216, 222, 228, 246, 258, 272	155	193	310		147.50	176	295		35
36		4-Inside	4 Berths	230, 248, 252, 260, 264, 274, 278, 282, 286, 290, 294, 302, 306, 328, 332	145	250	360	471	145	173	290	435	36
37		3-Inside	3 Berths	234, 238	145	215	326	435	145	173	290	435	37
38		4-Outside	4 Berths with Bath	288, 292	165	290	420	546	155	231	358	480	38
39		4-Outside	4 Berths	304, 308, 330, 334	150	259	374	486	147.50	205	324	442.50	39
40		2-Inside	2 Berths	310, 312, 316, 318, 322, 324, 336, 338, 342, 344	150	186	300		145	173	290		40
41		2-Outside	2 Berths	314, 320, 326, 340, 346	165	205	330		152.50	182	305		41
42		4-Outside	4 Berths with Bath	334	170	299	434	561	157.50	235	364	487.50	42

The Company reserves the right to decline the sale of a room for less than full capacity.

CHILDREN—For basis for computing fares for children, see page 15.

★SEE PAGE 15—CHERBOURG AND HAVRE EMBARKATION AND DEBARKATION PORT CHARGES, WHICH MUST BE COLLECTED IN ADDITION TO ABOVE FARES AT TIME OF BOOKING.

FOR TOURIST THIRD CABIN AND THIRD CLASS FARES SEE CURRENT RATE SHEETS.

SEE PAGE 13 FOR REDUCED ROUND TRIP FARES.

See page 12 for fares to Denmark, Finland, Norway, Sweden

CABIN FARES

See page 12 for fares to Continental Points

MONTCALM, MONTROSE, MONTCLARE — 16400 Gross Tons

HAMBURG

See page 9 for fares to British Ports Cherbourg, Havre and Antwerp

Line No.	Deck	Capacity	Fitted with	Rooms	EASTBOUND MAY 16 TO JULY 15 INCLUSIVE / WESTBOUND AUGUST 1 TO SEPTEMBER 30 INCLUSIVE: Per Berth	For 1 in Room	For 2 in Room	For 3 in Room	EASTBOUND JULY 16 TO MAY 15 INCLUSIVE / WESTBOUND OCTOBER 1 TO JULY 31 INCLUSIVE: Per Berth	For 1 in Room	For 2 in Room	For 3 in Room	Line No.
					$	$	$	$	$	$	$	$	
1	A	4-Outside	4 Berths	1, 2, 3, 4, 7, 8, 79, 101, 105, 107, 108	155	264	384	501	152.50	210	334	457.50	1
2		4-Inside	4 Berths	5, 6, 77, 99, 103	150	255	370	486	150	178	300	450	2
3		2-Inside	2 Berths	9, 10, 14, 15, 20, 21, 22, 23, 26, 27, 28, 29, 32, 33, 34, 35, 38, 39, 40, 41, 59U, 67, 68, 72, 82, 84, 88, 92, 98	155	191	310		152.50	181	305		3
4		4-Outside	4 Berths	11, 12, 69, 70, 90, 100	180	308	446	585	175	241	384	525	4
5		4-Outside	4 Berths with Bath	11, 12, 69, 70, 90, 100	200	348	506	660	185	271	424	570	5
6		2-Outside	2 Berths	18, 19, 24, 25, 30, 31, 36, 37, 42, 43, 76, 86, 96	190	235	380		162.50	193	325		6
7		4-Inside	4 Berths	44, 45, 48, 49, 52, 53, 56, 57, 60, 63, 64, 78	152.50	259	376	495	150	178	300	450	7
8		4-Outside	4 Berths	46, 47, 50, 51, 54, 55, 58, 59, 61, 62, 65, 66, 80	165	281	408	534	155	213	340	465	8
9		2-Outside	2 Beds	61U	190	235	380		162.50	193	325		9
10	B	2-Inside	2 Berths	71, 81, 83, 87, 89, 93, 95, 102	155	191	310		150	178	300		10
11		2-Outside	2 Berths	75, 85, 91, 97, 106	170	210	340		157.50	187	315		11
12		4-Outside	4 Berths	200, 232, 236, 240, 250, 254, 262, 266, 276, 280, 284, 288, 292, 296, 300	150	255	370	486	150	206	328	450	12
13		2-Inside	2 Berths	202, 206, 208, 212, 214, 218, 220, 224, 226, 242, 244, 256, 268, 270, 298	150	185	300		150	178	300		13
14		2-Outside	2 Berths	204, 210, 216, 222, 228, 246, 258, 272	160	198	320		152.50	181	305		14
15		4-Inside	4 Berths	230, 248, 252, 260, 264, 274, 278, 282, 286, 290, 294, 302, 306, 328, 332	150	255	370	486	150	178	300	450	15
16		3-Inside	3 Berths	234, 238	150	220	336	450	150	178	300	450	16
17		4-Outside	4 Berths with Bath	288, 292	170	295	430	561	160	236	368	495	17
18		4-Outside	4 Berths	304, 308, 330, 334	155	264	384	501	152.50	210	334	457.50	18
19		2-Inside	2 Berths	310, 312, 316, 318, 322, 324, 336, 338, 342, 344	155	191	310		150	178	300		19
20		2-Outside	2 Berths	314, 320, 326, 340, 346	170	210	340		157.50	187	315		20
21		4-Outside	4 Berths with Bath	334	175	304	444	576	162.50	240	374	502.50	21

METAGAMA — 12400 Gross Tons

BRITISH PORTS

See underneath for fares to Cherbourg, Havre and Antwerp

22	A	4-Outside	4 Berths	1, 2, 3, 4, 7, 8, 11, 12, 16, 17, 20, 21	135	236	338	441	135	189	298	405	22
23		4-Inside	4 Berths	5, 6, 9, 10, 14, 15, 18, 19	135	236	338	441	135	162	270	405	23
24		3-Inside	3 Berths	22, 23, 27, 28, 31, 32, 35, 36, 39, 43	137.50	206	310	412.50	135	162	270	405	24
25		4-Outside	4 Berths	24, 25, 26, 29, 30, 33, 34, 37, 38, 41, 42, 45, 46, 49, 50, 51, 53, 54, 57, 58, 61, 62, 65	147.50	258	370	480	140	196	308	420	25
26		2-Inside	2 Berths	26U, 40, 44, 47, 48, 52, 55, 56, 59, 60, 63	140	175	280		137.50	165	275		26
27		2-Inside	2 Berths	64, 67, 68, 71, 72, 75, 76, 79, 80, 84, 88	140	175	280		135	162	270		27
28		4-Outside	4 Berths	66, 69, 70, 73, 74, 77, 78, 81, 82, 86, 90	140	245	350	456	137.50	193	304	412.50	28

METAGAMA — 12400 Gross Tons

★CHERBOURG, ★HAVRE, ANTWERP

See above for fares to British Ports

29	A	4-Outside	4 Berths	1, 2, 3, 4, 7, 8, 11, 12, 16, 17, 20, 21	140	241	348	456	140	194	308	420	29
30		4-Inside	4 Berths	5, 6, 9, 10, 14, 15, 18, 19	140	241	348	456	140	167	280	420	30
31		3-Inside	3 Berths	22, 23, 27, 28, 31, 32, 35, 36, 39, 43	142.50	211	320	427.50	140	167	280	420	31
32		4-Outside	4 Berths	24, 25, 26, 29, 30, 33, 34, 37, 38, 41, 42, 45, 46, 49, 50, 51, 53, 54, 57, 58, 61, 62, 65	152.50	263	380	495	145	201	318	435	32
33		2-Inside	2 Berths	26U, 40, 44, 47, 48, 52, 55, 56, 59, 60, 63	145	180	290		142.50	170	285		33
34		2-Inside	2 Berths	64, 67, 68, 71, 72, 75, 76, 79, 80, 84, 88	145	180	290		140	167	280		34
35		4-Outside	4 Berths	66, 69, 70, 73, 74, 77, 78, 81, 82, 86, 90	145	250	360	471	142.50	198	314	427.50	35

The Company reserves the right to decline the sale of a room for less than full capacity.

CHILDREN—For basis for computing fares for children, see page 15.

★SEE PAGE 15—CHERBOURG AND HAVRE EMBARKATION AND DEBARKATION PORT CHARGES, WHICH MUST BE COLLECTED IN ADDITION TO ABOVE FARES AT TIME OF BOOKING.

FOR TOURIST THIRD CABIN AND THIRD CLASS FARES SEE CURRENT RATE SHEETS
SEE PAGE 13 FOR REDUCED ROUND TRIP FARES

See page 12 for fares to Denmark Finland, Norway, Sweden

CABIN FARES

See page 12 for fares to Continental Points

MELITA, MINNEDOSA

15200 Gross Tons

BRITISH PORTS
LIVERPOOL GLASGOW
LONDON BELFAST
SOUTHAMPTON COBH
CARDIFF
See underneath for fares SS Melita to Cherbourg, Antwerp and Hamburg

Line No.	Deck	Capacity	Fitted with	Rooms	EASTBOUND MAY 16 TO JULY 15 INCLUSIVE / WESTBOUND AUGUST 1 TO SEPTEMBER 30 INCLUSIVE: Per Berth	For 1 in Room	For 2 in Room	For 3 in Room	EASTBOUND JULY 16 TO MAY 15 INCLUSIVE / WESTBOUND OCTOBER 1 TO JULY 31 INCLUSIVE: Per Berth	For 1 in Room	For 2 in Room	For 3 in Room	Line No.
					$	$	$	$	$	$	$	$	
1	Prom.	2-Outside	2 Berths	1, 2, 3, 4, 5, 6, 7, 8, 9, 10, 11, **12, 14**	165	206	330		145	174	290		1
2		3-Outside	2 Berths	15, 17	155	233	350	465	142.50	200	314	427.50	2
3	A	4-Outside	4 Berths	101, 103, 105, 110, 112, 114, 129, 131, 136, 138	140	245	350	456	137.50	193	304	412.50	3
4		4-Outside	4 Berths	102, 104, 106, 108	135	236	338	438	135	189	298	405	4
5		3-Outside	3 Berths	107, 109, 111, 115, 116, 117, 118, 120, 122, 124	155	233	350	465	142.50	200	314	427.50	5
6		2-Inside	2 Berths	119, 126	140	175	280		135	162	270		6
7		3-Outside	3 Berths	121, 123, 125, 127, 128, 130, 132, 134	145	218	326	435	137.50	193	304	412.50	7
8	B	4-Inside	4 Berths	200, 211, 212	135	236	338	438	135	162	270	405	8
9		4-Outside	4 Berths	201, 202, 203, 204, 205, 206, 207, 208, 209, 210, 214, 215	135	236	338	438	135	189	298	405	9

MELITA

15200 Gross Tons

★CHERBOURG, ANTWERP
See above for fares to British Ports
See underneath for fares to Hamburg

10	Prom.	2-Outside	2 Berths	1, 2, 3, 4, 5, 6, 7, 8, 9, 10, 11, 12, 14	170	211	340		150	179	300		10
11		3-Outside	3 Berths	15, 17	160	238	360	480	147.50	205	324	442.50	11
12	A	4-Outside	4 Berths	101, 103, 105, 110, 112, 114, 129, 131, 136, 138	145	250	360	471	142.50	198	314	427.50	12
13		4-Outside	4 Berths	102, 104, 106, 108	140	241	348	453	140	194	308	420	13
14		3-Outside	3 Berths	107, 109, 111, 115, 116, 117, 118, 120, 122, 124	160	238	360	480	147.50	205	324	442.50	14
15		2-Inside	2 Berths	119, 126	145	180	290		140	167	280		15
16		3-Outside	3 Berths	121, 123, 125, 127, 128, 130, 132, 134	150	223	336	450	142.50	198	314	427.50	16
17	B	4-Inside	4 Berths	200, 211, 212	140	241	348	453	140	167	280	420	17
18		4-Outside	4 Berths	201, 202, 203, 204, 205, 206, 207, 208, 209, 210, 214, 215	140	241	348	453	140	194	308	420	18

MELITA

15200 Gross Tons

HAMBURG
See above for fares to British Ports
Cherbourg and Antwerp

19	Prom.	2-Outside	2 Berths	1, 2, 3, 4, 5, 6, 7, 8, 9, 10, 11, 12, 14	175	216	350		155	184	310		19
20		3-Outside	3 Berths	15, 17	165	243	370	495	152.50	210	334	457.50	20
21	A	4-Outside	4 Berths	101, 103, 105, 110, 112, 114, 129, 131, 136, 138	150	255	370	486	147.50	203	324	442.50	21
22		4-Outside	4 Berths	102, 104, 106, 108	145	246	358	468	145	199	318	435	22
23		3-Outside	3 Berths	107, 109, 111, 115, 116, 117, 118, 120, 122, 124	165	243	370	495	152.50	210	334	457.50	23
24		2-Inside	2 Berths	119, 126	150	185	300		145	172	290		24
25		3-Outside	3 Berths	121, 123, 125, 127, 128, 130, 132, 134	155	228	346	465	147.50	203	324	442.50	25
26	B	4-Inside	4 Berths	200, 211, 212	145	246	358	468	145	172	290	435	26
27		4-Outside	4 Berths	201, 202, 203, 204, 205, 206, 207, 208, 209, 210, 214, 215	145	246	358	468	145	199	318	435	27

The Company reserves the right to decline the sale of a room for less than full capacity.

CHILDREN—For basis for computing fares for children, see page 15.

★SEE PAGE 15—CHERBOURG AND HAVRE EMBARKATION AND DEBARKATION PORT CHARGES, WHICH MUST BE COLLECTED IN ADDITION TO ABOVE FARES AT TIME OF BOOKING.

FOR TOURIST THIRD CABIN AND THIRD CLASS FARES SEE CURRENT RATE SHEETS.
SEE PAGE 13 FOR REDUCED ROUND TRIP FARES.

MINIMUM CABIN FARES

CANADIAN ATLANTIC PORTS			Duchesses	Montcalm Montclare Montrose	Melita Minnedosa Metagama
			$	$	$
BRITISH PORTS		via direct steamship	160.00	140.00	135.00
CHERBOURG		via direct steamship or via Havre or British Ports	165.00	145.00	140.00
HAVRE		via direct steamship or via Cherbourg or British Ports	165.00	145.00	140.00
ANTWERP		via direct steamship or via French or British Ports	165.00	145.00	140.00
HAMBURG		via direct steamship or via French Ports, Antwerp or British Ports	170.00	150.00	145.00
DENMARK		via British Ports			
Aalborg, Aarhus, Copenhagen, Esbjerg, Frederickshavn, Odense, Sonderborg			170.00	150.00	145.00
FINLAND		via British Ports			
Abo, Hango, Helsingfors, Mariehamn			190.00	170.00	165.00
NORWAY		via British Ports			
Bergen, Christiansand, Oslo, Stavanger			170.00	150.00	145.00
SWEDEN		via British Ports			
Arvika, Gothenburg, Helsingborg, Malmo			170.00	150.00	145.00
Stockholm			177.50	157.50	152.50
CONTINENTAL PORTS					
DANZIG	Danzig	via British or French Ports, Antwerp or Hamburg	175.00	155.00	150.00
ESTHONIA	Reval	via British Ports	188.50	168.50	163.50
GERMANY	Bremen	via British or French Ports, Antwerp or Hamburg	170.00	150.00	145.00
	Pillau	via British or French Ports, Antwerp or Hamburg	175.00	155.00	150.00
HOLLAND	Rotterdam	via British or French Ports, Antwerp or Hamburg	165.00	145.00	140.00
LATVIA	Libau	via BritishPorts	177.50	157.50	152.50
	Riga	via British Ports	178.50	158.50	153.50
LITHUANIA	Memel	via British or French Ports, Antwerp or Hamburg	177.50	157.50	152.50
RUSSIA	Moscow	via British Ports or via Cherbourg, Antwerp or Hamburg Westbound only	213.00	193.00	188.00

SECOND CLASS RAIL FARES TO CONTINENTAL POINTS

CANADIAN ATLANTIC PORTS TO	Via British Ports Add to Fares to British Ports	Via Havre Add to Fares to Havre	Via Cherbourg Add to Fares to Cherbourg	Via Antwerp Add to Fares to Antwerp	Via Hamburg Add to Fares to Hamburg
AUSTRIA	$	$	$	$	$
Innsbruck	24.05	19.05	20.75	16.80	13.05
Vienna	30.20	25.20	27.30	20.60	15.60
BELGIUM					
Brussels	12.19	7.19	9.19	.50	11.28
BULGARIA					
Sofia	41.90	36.90	38.60	40.35	31.65
CZECHO-SLOV					
Kassa	32.05	27.05	28.75	22.25	14.05
Oderberg	30.55	25.55	27.25	20.75	9.80
Prague	26.25	21.25	22.95	16.50	9.25
Tetschen	26.55	21.55	23.40	15.55	7.15
FIUME					
Fiume	26.15	21.15	22.40		
FRANCE					
Bayonne	17.15	12.15	13.80	14.20	
Bordeaux	14.70	9.70	11.40	11.85	
Delle	13.25	8.25	10.00	6.95	
Grenoble	15.25	10.25	12.00	12.05	
Hendaye	17.55	12.55	14.25	14.65	
Lille	10.80	5.80	7.50	1.55	
Lyons	14.05	9.05	10.75	10.60	
Marseilles	19.40	14.40	14.95	14.80	
Metz	12.45	7.45	9.15	3.70	
Modane	16.10	11.10	12.80	12.55	
Mulhouse	13.60	8.60	10.30	6.90	
Nice	20.90	15.90	17.60	17.50	
Paris	8.50	3.50	5.50	4.20	15.05
Strasbourg	13.75	8.75	10.45	5.65	
GERMANY					
Aachen	13.25	8.25	10.10	1.60	9.40
Berlin	23.80	18.80	20.50	13.35	5.85
Cologne	14.55	9.55	11.25	2.70	8.50
Eydtkuhnen	34.45	29.45	31.30	23.50	12.10
Insterburg	33.25	28.25	30.10	25.05	15.50

CANADIAN ATLANTIC PORTS TO	Via British Ports Add to Fares to British Ports	Via Havre Add to Fares to Havre	Via Cherbourg Add to Fares to Cherbourg	Via Antwerp Add to Fares to Antwerp	Via Hamburg Add to Fares to Hamburg
GERMANY—*Cont.*	$	$	$	$	$
Kehl	13.95	8.95	10.65	5.85	12.55
Munich	21.85	16.85	18.60	14.10	13.35
Passau	24.50	19.50	21.20	14.80	10.00
Simbach	23.50	18.50	20.20	15.80	10.60
Stensch	26.25	21.25	23.00	15.80	6.65
HUNGARY					
Budapest	37.40	32.40	34.10	27.40	22.35
ITALY					
Alessandria	19.80	14.80	16.05		
Brindisi	24.65	19.65	20.90		
Florence	19.85	14.85	16.10		
Genoa	17.65	12.65	13.90		
Leghorn	21.75	16.75	18.00		
Lucca	25.25	20.25	21.50		
Messina	30.75	25.75	27.00		
Milan	17.50	12.50	13.75		
Naples	22.65	17.65	18.90		
Palermo	30.75	25.75	27.00		
Postumia	28.62	23.62	25.62		
Rome	21.50	16.50	17.75		
Trieste	21.00	16.00	17.25		
Turin	15.65	10.65	11.90		
Venice	22.20	17.20	18.45		
JUGO-SLAVIA					
Belgrade	36.25	31.25	32.95	32.20	26.20
Ljubljana	27.65	22.65	24.35	23.50	17.70
Zagreb	30.10	25.10	26.80	26.00	20.15
LITHUANIA					
Kovno	36.25	31.25	33.10	24.90	13.40
POLAND					
Bialystok	33.75	28.75	30.50	22.25	14.10
Cracow	33.45	28.45	30.15	21.95	12.45
Grodno	34.70	29.70	31.35	24.00	14.65
Lemberg	37.55	32.55	34.25	26.10	15.45
Lodz	31.50	26.50	27.90	20.55	11.20

CANADIAN ATLANTIC PORTS TO	Via British Ports Add to Fares to British Ports	Via Havre Add to Fares to Havre	Via Cherbourg Add to Fares to Cherbourg	Via Antwerp Add to Fares to Antwerp	Via Hamburg Add to Fares to Hamburg
POLAND—*Cont.*	$	$	$	$	$
Myslowitz	32.45	27.45	29.15	20.80	10.35
Posen	28.20	23.20	24.95	17.25	7.90
Tarnopol	39.30	34.30	36.00	27.40	16.60
Warsaw	31.80	26.80	28.45	21.10	12.55
Wilna	35.45	30.45	32.20	25.60	15.00
PORTUGAL					
Lisbon	33.25	28.25	30.05	30.05	44.55
ROUMANIA					
Arad	39.80	34.80	36.50	32.15	19.05
Bucharest	43.80	38.80	40.50	38.60	23.10
Constanza	45.50	40.50	42.20	42.20	23.95
Czernowitz	40.25	35.25	36.95	30.05	18.30
Temesvar	41.85	36.85	38.25	34.45	19.55
SPAIN					
Barcelona	22.70	17.70	19.45	19.70	30.05
Bilboa	22.45	17.45	19.15	17.20	26.65
Cerbere	19.30	14.30	16.05	16.40	26.00
Corunna	31.10	26.10	27.75	23.20	38.45
Irun	17.55	12.55	14.25	14.25	24.55
Madrid	27.75	22.75	24.40	25.10	36.25
Vigo	31.15	26.15	27.85	23.20	38.60
SWITZERL'D					
Basle	14.00	9.00	10.70	7.30	10.20
Bellinzona	19.50	14.50	16.20	12.75	17.30
Berne	15.55	10.55	12.25	10.00	13.00
Buchs	18.55	13.55	15.25	11.30	14.95
Chiasso	20.30	15.30	17.00	13.85	16.75
Delle	13.30	8.30	10.00	6.80	11.30
Geneva	15.15	10.15	11.85	12.60	15.60
Lausanne	13.75	8.75	10.50	12.00	15.10
Locarno	19.85	14.85	16.55	13.15	16.20
Neuchatel	14.50	9.50	11.20	10.00	13.30
St. Gall	18.10	13.10	15.20	11.20	14.95
Zurich	16.10	11.10	12.80	9.50	12.90

The above are minimum fares only. Passengers occupying berths which take higher than minimum fares will pay the difference between the minimum berth fare and the fare for the accommodation occupied, according to ship on which it is secured. Thus—Fare to Bremen by Melita or Metagama is $145.00. If passenger occupies Atlantic accommodation valued at $150.00, $5.00 additional should be collected.

Fares quoted via British Ports include third class rail in England, cabin on North Sea steamers (first class on Finnish steamers) and second class rail on continent, also board and lodging in England waiting connections.

CHILDREN'S FARES:—On railways in Denmark, Finland, Holland, Norway and Sweden, half fare for children 3 and under 12 years of age. Under 3 years, free. On the Continent (except France and Italy) under 4 years, free; 4 and under 10 years, half fare. France and Italy: under 3 years free; 3 and under 10 years, half fare. In Great Britain, half fare for children 3 years and under 14 years of age. Under 3 years, free.

BAGGAGE. Free Allowance:—In Great Britain, 100 lbs.; in France and Spain, 66 lbs. In other countries, all baggage is charged for except small packages carried inthe hand.

SEE PAGE 15 FOR CHERBOURG AND HAVRE EMBARKATION AND DEBARKATION PORT CHARGES, WHICH MUST BE COLLECTED IN ADDITION TO ABOVE FARES AT TIME OF BOOKING.

FOR TOURIST THIRD CABIN AND THIRD CLASS FARES SEE CURRENT RATE SHEETS.

SEE PAGE 13 FOR REDUCED ROUND TRIP FARES.

ROUND TRIP—MINIMUM CABIN FARES

TOWER BRIDGE
LONDON

CANADIAN ATLANTIC PORTS

Off Season both ways

EFFECTIVE

Eastbound: July 16 to May 15

Westbound: October 1 to July 31

Off Season one way
In Season one way

EFFECTIVE

Eastbound: July 16 to May 15
and
Westbound: August 1 to Sept 30
or
Eastbound: May 16 to July 15
and
Westbound: October 1 to July 31

		Duchesses	Montcalm Montclare Montrose	Melita Minnedosa Metagama	Duchesses	Montcalm Montclare Montrose	Melita Minnedosa Metagama
		$	$	$	$	$	$
BRITISH PORTS	via direct steamship	282.00	246.50	238.00	301.00	263.00	254.00
CHERBOURG	via direct steamship or via Havre or British Ports	290.50	255.50	246.50	310.00	273.00	263.00
HAVRE	via direct steamship or via Cherbourg or British Ports	290.50	255.50	246.50	310.00	273.00	263.00
ANTWERP	via direct steamship or via French or British Ports	290.50	255.50	246.50	310.00	273.00	263.00
HAMBURG	via direct steamship or via French Ports, Antwerp or British Ports	299.50	264.00	255.50	320.00	282.00	273.00
DENMARK	via British Ports Aalborg, Aarhus, Copenhagen, Esbjerg, Frederickshavn, Odense, Sonderborg	299.50	264.00	255.50	320.00	282.00	273.00
FINLAND	via British Ports Abo, Hango, Helsingfors, Mariehamn	334.50	299.50	290.50	358.00	320.00	311.00
NORWAY	via British Ports Bergen, Christiansand, Oslo, Stavanger	299.50	264.00	255.50	320.00	282.00	273.00
SWEDEN	via British Ports Arvika, Gothenburg, Helsingborg, Malmo	299.50	264.00	255.50	320.00	282.00	273.00
	Stockholm	312.50	277.50	268.50	334.00	296.00	287.00

CONTINENTAL PORTS

DANZIG	Danzig	via British or French Ports, Antwerp or Hamburg	308.00	273.00	264.00	329.00	291.50	282.00
ESTHONIA	Reval	via British Ports	332.50	297.00	288.00	354.50	317.00	307.00
FRANCE	Boulogne	via British or French Ports	290.50	255.50	246.50	310.00	273.00	263.00
GERMANY	Bremen	via British or French Ports, Antwerp or Hamburg	299.50	264.00	255.50	320.00	282.00	273.00
	Pillau	via British or French Ports, Antwerp or Hamburg	308.00	273.00	264.00	329.00	291.50	282.50
HOLLAND	Rotterdam	via British or French Ports, Antwerp or Hamburg	290.50	255.50	246.50	310.00	273.00	263.00
LATVIA	Libau	via British Ports	312.50	277.50	268.50	334.00	296.00	287.00
	Riga	via British Ports	314.50	279.00	270.50	336.00	298.00	289.00
LITHUANIA	Memel	via British or French Ports, Antwerp or Hamburg	312.50	277.50	268.50	334.00	296.00	287.00

To make Round Trip Fares for accommodation taking higher than minimum fares, and to make fares for 1 in room, 2 in room, or 3 in room:

Eastbound: July 16 to May 15.

Westbound: October 1 to July 31.

Allow 12% off the combined eastbound and westbound one way fares for the accommodation desired, adding sufficient to make the fare end in multiple of $1.00.

Eastbound: July 16 to May 15—Off Season.

Westbound: August 1 to September 30—In Season.

Allow 12% off the **one way eastbound** fare in effect July 16 to May 15, for accommodation reserved, and add the **full fare** in effect **westbound** August 1 to September 30.

Eastbound: May 16 to July 15—In Season.

Westbound: October 1 to July 31—Off Season.

Allow 12% off the **one way westbound** fare in effect October 1 to July 31, for accommodation reserved, and add the **full fare** in effect **eastbound** May 16 to July 15.

Round Trip fares may be computed during period. Eastbound July 16 to May 15 and westbound October 1 to July 31, by allowaing 12% off the one way fare for accommodation desired, in combination with one-half of the Tourist Third Cabin or Third Class Round Trip fare, or First Class one way full fare.

SEE PAGE 15 FOR CHERBOURG AND HAVRE EMBARKATION AND DEBARKATION PORT CHARGES, WHICH MUST BE COLLECTED IN ADDITION TO ABOVE FARES AT TIME OF BOOKING.

FOR TOURIST THIRD CABIN AND THIRD CLASS FARES SEE CURRENT RATE SHEETS

SAILING HOURS

From MONTREAL 10 a.m. Standard Time

From QUEBEC 3.30 p.m. Standard Time.

From SAINT JOHN after arrival of Train 16 which leaves Montreal 7.00 o'clock night before sailing.

Westbound Embarkation.—As embarkation may be the day prior to advertised sailing date, passengers should enquire of Local Agent time of embarkation.

Passports.—Each passenger must hold valid passport, with any necessary vises.

MAIL.—Passengers are cordially invited to make the Canadian Pacific Offices their headquarters and have mail and telegrams addressed in our care. Mail to be taken delivery of at Montreal should be addressed to Room 282, Windsor Station. **Show name of steamship and sailing or arrival date if possible.**

Passengers booking Westbound when arranging for packages to be addressed care of the ship, or Company's Office, should communicate particulars to our office at Port concerned, enabling Customs formalities to be compiled with, and should take up with our office before embarking, to see that parcels are received safely.

Telegrams for reservation must be prepaid; Company will prepay replies.

Deposit of 25% First Class and $30 Cabin is required to be paid when securing reservation; one-half these amounts for children. Balance of fare to be paid on delivery of ticket, not less than three weeks before sailing date. No accommodation will be considered as engaged until such deposit has been made.

The Company will not be responsible for passage money or deposits paid to agents unless the Company's official receipt is given.

Transfer to Later Sailing.—If passenger is prevented from using passage as engaged, a transfer to a subsequent steamer of this Company may be arranged if notice is given not less than three weeks prior to the date of sailing for which passage was booked, without forfeiture of the deposit paid, and similar accommodation will be allotted as circumstances permit.

Cancellation.—Should notice of cancellation of passage be given, the accommodation will be placed on sale, and, if resold, a refund will be made of the amount paid, less expenses incurred. If not resold, the Company reserves the right to demand a forfeiture of the amount paid.

When passenger omits to notify the Company of cancellation until after the ship has sailed, the Company reserves the right to demand forfeiture of the passage money.

Refunds cannot be made until particulars have been obtained from agency issuing deposit receipt, ticket or order, and will be made to original purchaser only. Refunds are subject to five per cent, cancellation fee.

United States Revenue Tax.—Agents in United States must collect from each Eastbound passenger, in addition to ocean passage rate, tax as follows:—

When ocean passage rate is $10 or under — No Tax

When ocean passage rate is over $10 and up to $30 inclusive, $1.

When ocean passage rate is over $30 and up to $60 inclusive, $3.

When ocean passage rate is over $60 — $5.

Endorse amount on ticket.

United States Head Tax.—Under United States Immigration Laws, every alien entering the United States is required to pay the sum of $8. Children under sixteen years of age who accompany their father or mother are not subject to said tax.

Head Tax collected in connection with prepaid orders must be entered thereon.

Deck Chairs may be rented from deck steward at a charge of $1.50 each first class, $1 each cabin.

Deck Chair Cushions may be rented from the deck steward at a charge of $1.00 per cushion for the voyage.

Steamer Rugs may be rented at a charge of $1.50 each.

Valuables.—The Company will not be responsible for money, jewelry, negotiable papers or other valuables of passengers. A safe is provided in the office of the purser in which such articles may be deposited. Envelopes will be provided, to be sealed and signed by the owner. As no charge is made for this service, the Company can accept no responsibility for loss or damage however arising, and passengers are recommended to protect themselves by insurance.

Baggage should be forwarded to reach port of embarkation the day previous to sailing, to facilitate transfer from Railway to Steamship and avoid possibility of missing connection.

BAGGAGE consists of wearing apparel, toilet articles and similar effects necessary and appropriate for the wear, use, comfort and convenience of the passenger on the journey, and not intended for other persons or for sale. Personal effects should be enclosed in receptacles provided with handles, loops or other suitable means for attaching checks and sufficiently strong to withstand necessary handling, such as trunks, valises, telescopes, suitcases, etc.

Large packing cases, crates or barrels, nailed, cleated or roped, will not be accepted as baggage, regardless of their contents. They may be forwarded as cargo.

Household effects, furniture and tools must be forwarded as cargo, and no liability will be assumed for loss of or damage to such articles enclosed as baggage.

Cargo shipments should be plainly marked "Cargo" and arrangements made with booking agent for bill of lading to be issued.

Liquids, perishable or fragile articles should not be enclosed in baggage, and no liability will be assumed for loss or damage to or caused by such articles being placed in baggage.

Dangerous articles, such as fireworks, matches, gunpowder, gasoline, cartridges, moving picture films, etc., must not be enclosed in baggage.

Receptacles not securely locked will not be received except on condition that no liability will be assumed for loss of articles therefrom.

Rugs, shawls, clothing, umbrellas, canes and small articles should not be attached to the outside of baggage, and no liability will be assumed for loss of or damage to such articles when so attached.

Samples of merchandise and salesmen's catalogues not for sale or free distribution will be accepted as baggage when presented by commercial travellers.

As a means of identifying baggage, it is desirable that passengers have their name and address prominently placed, both inside and outside their baggage.

Baggage should be plainly and securely labelled with labels supplied by agent when ticket is issued, showing class of ticket held. "Wanted" baggage will be delivered to cabins, or, if too large for cabins, will be placed in the baggage room to which passengers have access daily. "Wanted" baggage should not exceed 14 inches in height, 2 feet in width and 3 feet in length.

Baggage can be checked from all points in Canada and from many points in the United States through to port of landing, saving inconvenience at the port of embarkation of identifying, claiming and arranging transfer from railway station to ship. Passengers from points where port of landing checks are not obtainable should see their baggage is transferred to steamship dock when they arrive at port of embarkation. The string check (portion attached to the baggage) should show name of ship and date of sailing, as well as port of embarkation.

THROUGH BOOKED PASSENGERS.—The fares for passengers booked through to inland destinations in Europe do not include baggage charges on European rail over and above the free allowance. Any excess charges must be paid by the passenger.

ALLOWANCE.—On Canadian and American Railways.—150 pounds, the weight of a piece being limited to 250 pounds.

On Atlantic Steamships.—First Class or Cabin adult passengers 20 cubic feet. If booked through, from or to the Orient, 35 cubic feet. Excess, 60 cents per cubic foot. Children paying half-fare are allowed half the free allowance.

Bicycles and Baby Carriages are carried at owner's risk at $5.00 each, paid to Baggage Agent at port of embarkation, or to Purser on board. They must be crated and all tool bags and boxes removed.

Sewing machines are carried at the excess baggage rate at owner's risk.

Animals and Birds accompanying passengers will be carried entirely at owner's risk of death, injury or escape, at the following rates, to be paid to Baggage Agent at port of embarkation or to the Purser on board.

Dogs (large or small), $20.00 each only when owner has license, or permit of landing issued by British Board of Agriculture. Cats (in baskets), $5.50 each. Birds (in cage), $6.25 per cage. These rates include attendants' fee.

AUTOMOBILES (crated or uncrated), when accompanied by passengers, will be handled on Trans-Atlantic ships of this Company at special excess baggage rates. Consult nearest Canadian Pacific Agent.

Motor Bicycles and Cycle Side Cars.—When accompanying passengers, rate for Motor Bicycle is $25, with Cycle Side Cars, $35. They are carried at owner's risk and must be crated and tanks of motor bicycles must be empty. Rates to be paid to Baggage Agent at port of embarkation or to Purser on board.

Theatrical Scenery and Effects when accompanied by passengers and carried as baggage will be checked at 25 cents per cubic foot.

Go-Carts.—(Folding) are conveyed free; but are reckoned in Baggage allowance.

Corpses—Caskets.—$200, Urns, $75; regular passage tickets will be issued to cover. Burial or undertaker's certificate must accompany the corpse or urn, and these papers must be endorsed by the Customs officer at the port of embarkation. Agents in the United States must collect also U.S. Revenue Tax of $5.00 to cover the carriage of a corpse eastbound.

STORAGE OF BAGGAGE.—For the convenience of passengers who desire to tour Europe without the worry and expense of carrying heavy baggage, the Canadian Pacific have made excellent arrangements for the storage of such baggage at all ports of call at reasonable rates.

CHARGES

	STORAGE PER PIECE		CARTAGE PER PIECE
Southampton	4d. per week		1/-
Liverpool	Free		1/4
Glasgow	Free		None
Cobh	Free		None
Antwerp 1st day	Fr. 1.00	Heavy baggage	Fr. 5.00
Antwerp following days	Fr. 0.50	Suitcases and light articles	None
Cherbourg	Fcs. 2.50 per week	Heavy baggage	Fr. 15.00
		Hand baggage	Fr. 5.00
Hamburg	Mks. 1.50 per month		Mks. 2

Any arrangements for storage should be made with the Baggagemaster of the ship, and if westbound sailing has been arranged the baggage should be labelled accordingly.

The Baggagemaster will issue storage check for the baggage left in his care, and passengers should write the Canadian Pacific Office at the port where baggage is stored, giving name and date of sailing of the ship on which they intend to return, so that the baggage can be placed on board.

This facility will be of special benefit to passengers landing on the Continent and embarking at a British Port or vice versa.

Checking of Baggage to and from Southampton.—The Southern Railway, England, has inaugurated a baggage checking system between all stations on that line, including Southampton docks, which will be a convenience to Canadian Pacific passengers travelling via Southampton.

Southern Railway employees meet all Canadian Pacific steamships on arrival at Southampton for the purpose of accepting and checking baggage for despatch and delivery to hotels, residences, railway stations, etc., in London, Southampton and other stations on the system.

Passengers sailing westbound by Canadian Pacific steamships from Southampton may have their baggage collected at their residence or hotel and despatched to the ship by application personally or in writing—in the case of London to the Parcel Superintendent, Waterloo Station, and elsewhere to the Station Master at any Southern Railway Station.

The checking fee, viz: 25 cents per package, will cover the service of collection and delivery, as the case may be, of baggage at any address in London within two and a half miles of Somerset House (Strand) or within one mile of the docks or railway stations of all other principal points on the Southern Railway.

Baggage for London, via Southampton, and for Paris, via Cherbourg, may be checked through by the Baggagemasters on Canadian Pacific Steamships calling at Southampton or Cherbourg respectively.

EMBARKATION AND DEBARKATION PORT CHARGES AT CHERBOURG AND HAVRE

Embarkation and debarkation port charges will be collected at time of booking on all First Class or Cabin Eastbound and Westbound cash and prepaid business.

The present existing port taxes per person are:—		CHERBOURG	HAVRE
FIRST CLASS	occupying Suites	$10.00	$9.00
	not occupying Suites	7.00	7.00
	An individual bedroom with private bath or toilet attached will be taxed	7.00	7.00
CABIN CLASS		4.00	4.00

These charges are to be collected as a separate charge for all bookings. The full amount of charge must be collected on all reduced rate bookings.
Both embarkation and debarkation charges must be collected at time of booking on round trip business.
Children between 1 and 10 years will pay the above amounts—Infants nil.

All contract tickets and prepaid certificates on which charge is collected must be endorsed in the case of Westbound passengers:—
Embarkation charges Fr. or $.....collected.
and in the case of Eastbound passengers:—Debarkation charges $.....collected.

BASES FOR COMPUTING FARES FOR CHILDREN TO ATLANTIC PORTS SHOWN ON PAGES 3 TO 11

Under one year, not occupying separate berths, $16.50 first class, $11.00 cabin class. If occupying separate berths, same as for children one year and under ten.

One year and under ten, half fare.

For a half fare child with three adults, charge for the child on the basis of 3½ fares at the four in room berth rate.
For a half fare child with two adults, charge for the child on the basis of 2½ fares at the three in room berth rate.
For a half fare child with one adult, charge for the child on the basis of 1½ fares at the two in room berth rate.

Ten years and over, full adult berth fare in room occupied. For exclusive use of one child, charge the one in room fare.

The Company reserves the right to decline the sale of rooms for adults and children at less than full adult fares for the children.

CANADIAN PACIFIC EXPRESS COMPANY

Forwards Merchandise, Money, Valuables, Etc., to All Parts of the World. Issues Money Orders, Foreign Cheques and Travellers' Cheques, Payable Everywhere

TRAVELLERS' CHEQUES GOOD THE WORLD OVER

Canadian Pacific Express Travellers' Cheques are world-wide currency. They are issued in convenient denominations, so that you need only carry a limited amount of the actual currency of the country in which travelling, and are payable in the United States dollars, in other countries at the current buying rate for bankers' cheques in New York. No personal identification required. Your counter-signature on the cheque identifies you.

They insure you against loss, are cashed by thousands of banks and all express companies, and accepted in payment of tickets and accounts by railway, steamship and sleeping-car companies, tourist agencies, first-class stores and hotels, wherever you happen to be, which insures you against delay and inconvenience.

FOR SALE BY ALL CANADIAN PACIFIC AGENTS AND PURSERS ON SHIPBOARD

BAGGAGE INSURANCE

The Company takes every reasonable care of baggage, but their liability is limited and passengers are recommended to fully protect themselves against possible loss, damage or pilferage by insuring baggage for a sufficient period of time to cover journey. Policies covering baggage against risks of transportation and navigation, including theft and pilferage, can be obtained from any Canadian Pacific office at following reasonable rates:—

Amounts	Not over 14 days	1 Month	2 Months	3 Months	4 Months	5 Months	6 Months	7 Months	8 Months	9 Months	10 Months	11 Months	12 Months
$100.00	$ .55	$ .80	$ 1.20	$ 1.60	$ 2.00	$ 2.40	$ 2.80	$ 3.00	$ 3.20	$ 3.40	$ 3.60	$ 3.80	$ 4.00
200.00	.95	1.40	2.10	2.80	3.50	4.20	4.90	5.30	5.60	5.90	6.30	6.70	7.00
300.00	1.35	2.00	3.00	4.00	5.00	6.00	7.00	7.00	8.00	8.50	9.00	9.50	10.00
400.00	1.75	2.60	3.90	5.20	6.50	7.50	9.10	9.75	10.40	11.05	11.70	12.35	13.00
500.00	2.20	3.20	4.80	6.40	8.00	9.60	11.20	12.00	12.80	13.60	14.40	15.20	16.00
600.00	2.60	3.80	5.70	7.60	9.50	11.40	13.30	14.25	15.20	16.15	17.10	18.05	19.00
700.00	3.00	4.40	6.60	8.80	11.00	13.20	15.40	16.50	17.60	18.70	19.80	20.90	22.00
800.00	3.45	5.00	7.50	10.00	12.50	15.00	17.50	18.75	20.00	21.25	22.50	23.75	25.00
900.00	3.85	5.60	8.40	11.20	14.00	16.80	19.60	21.00	22.40	23.80	25.20	26.60	28.00
1,000.00	4.25	6.20	9.30	12.40	15.50	18.60	21.70	23.25	24.80	26.35	27.90	29.45	31.00
For each additional $100, or fraction thereof in excess of $1,000	.35	.50	.75	1.00	1.25	1.50	1.75	1.90	2.00	2.10	2.25	2.35	2.50

Visit Honolulu & The Orient

LARGEST AND FASTEST STEAMSHIPS
ON THE PACIFIC

HONOLULU - - - *The Paradise of the Pacific*
JAPAN - - - *The land of the Rising Sun*
KOREA - *The land of the Morning Calm*
CHINA - - *The Old and the New Civilization*
PHILIPPINES - - - *The Pearl of the Orient*

FREQUENT SAILINGS FROM
VANCOUVER AND VICTORIA, B.C.

EMPRESS OF JAPAN *EMPRESS OF CANADA*
EMPRESS OF ASIA *EMPRESS OF RUSSIA*

Canadian Pacific Cruises

ROUND THE WORLD
MEDITERRANEAN
WEST INDIES

ONE MANAGEMENT — SHIP AND SHORE

Cheaper than comparable living at home

FULL DETAILS FROM ANY CANADIAN PACIFIC AGENT

CANADIAN PACIFIC—WORLD WIDE

PRINCIPAL OFFICES

Passengers are cordially invited to make the Canadian Pacific offices their headquarters and have mail and telegrams addressed there

CANADA

*MONTREAL	Que.	D. R. Kennedy	201 St. James Street West
MONTREAL	Que.	G. S. Reid	St. Catherine and Metcalfe
		F. Fialla, Foreign Passgr. Agent, Rm. 282, Windsor Station	

Mail to be taken delivery of at Montreal should be addressed to Room 282 Windsor Station. Show sailing or arrival date if possible.

EDMONTON	Alta.	R. W. Greene	106A C.P.R. Bldg.
*NELSON	B.C.	J. S. Carter	Cor. Baker and Ward Sts.
*NORTH BAY	Ont.	C. H. White	87 Main Street West
*OTTAWA	Ont.	J. A. McGill	83 Sparks Street
QUEBEC	Que.	C. A. Langevin	Palais Station
*SAINT JOHN	N.B.	G. E. Carter	40 King Street
SASKATOON	Sask.	G. R. Swalwell	C.P.R. Bldg.
*TORONTO	Ont.	J. Black Mackay	Corner King & Yonge Sts.
*VANCOUVER	B.C.	J. J. Forster	C. P. R. Station
*VICTORIA	B.C.	L. D. Chetham	1102 Government Street
*WINNIPEG	Man.	W. C. Casey	Corner Main & Portage

UNITED STATES

*ATLANTA	Ga.	K. A. Cook	1017 Healey Building
*BOSTON	Mass.	L. R. Hart	405 Boylston Street
*BUFFALO	N.Y.	W. P. Wass	160 Pearl Street
*CHICAGO	Ill.	E. A. Kenney	71 East Jackson Blvd.
*CINCINNATI	Ohio	M. E. Malone	201 Dixie Terminal Bldg.
*CLEVELAND	Ohio	G. H. Griffin	1010 Chester Avenue
DALLAS	Texas	A. Y. Chancellor	906 Kirby Building
*DETROIT	Mich.	G. G. McKay	1231 Washington Blvd.
INDIANAPOLIS	Ind.	P. G. Jefferson	Merchants Bank Bldg.
KANSAS CITY	Mo.	R. G. Norris	723 Walnut Street
*LOS ANGELES	Cal.	Wm. McIlroy	621 South Grand Avenue
MEMPHIS	Tenn.	Canadian Pacific	Porter Building
*MINNEAPOLIS	Minn.	H. M. Tait	611 Second Avenue South
*NEW YORK	N.Y.	E. T. Stebbing	Cor. Madison Av. and 44th St.
OMAHA	Neb.	H. J. Clark	727 Woodmen of World Bldg.
PHILADELPHIA	Pa.	J. C. Patteson	1500 Locust Street
*PITTSBURGH	Pa.	W. A. Shackelford	338 Sixth Avenue
*PORTLAND	Ore.	W. H. Deacon	148A Broadway
*SAN FRANCISCO	Cal.	F. L. Nason	675 Market Street
*SEATTLE	Wash.	E. L. Sheehan	1320 Fourth Avenue
*ST. LOUIS	Mo.	G. P. Carbrey	412 Locust Street
TACOMA	Wash.	D. C. O'Keefe	1113 Pacific Avenue
*WASHINGTON	D.C.	C. E. Phelps	14th and New York Avenue

AUSTRALIA and NEW ZEALAND—HAWAII

ADELAIDE	Aust.	Macdonald, Hamilton & Co.
AUCKLAND	N.Z.	A. W. Essex, New Zealand Shipping Co. Building
AUCKLAND	N.Z.	Union SS. Co. of New Zealand
BRISBANE	Aust.	Macdonald, Hamilton & Co.
CHRISTCHURCH	N.Z.	Union SS. Co. of New Zealand
DUNEDIN	N.Z.	Union SS. Co. of New Zealand
HOBART	Tas.	Union SS. Co. of New Zealand
HONOLULU	T.H.	Theo. H. Davies & Co.
MELBOURNE	Aust.	H. Boyer, 59 Williams Street
PERTH	Aust.	Macdonald, Hamilton & Co.
SUVA	Fiji	Union SS. Co. of New Zealand
SYDNEY	Aust.	J. Sclater, Union House
SYDNEY	Aust.	Union SS. Co. of New Zealand
WELLINGTON	N.Z.	J. S. Campbell, c/o Union SS. Co. of New Zealand

EUROPE

*ANTWERP	Belgium	E. Schmitz	25 Quai Jordaens
ARAD	Roumania	Compania Transit	Blvd. Regele Ferdinand 47
BASLE	Switz.	Dr. A. Im. Obersteg	9 Place de la Gare Centrale
*BELFAST	Ireland	W. H. Boswell	14 Donegall Place
BELGRADE	Jugo-Slav.	Canadian Pacific	Wilsonov Trg. 107
*BERGEN	Norway	L. Kirkwold	Guldskogaarden 2.
*BERLIN	Germany	A. W. Treadaway	Unter den Linden 39
*BIRMINGHAM	England	W. T. Treadaway	4 Victoria Sq.
*BRISTOL	England	A. S. Ray	18 St. Augustine's Parade
*BRUSSELS	Belgium	G. A. M. Servais	98 Blvd. Adolphe Max.
BRZESC	Poland	L. Janowski	Dabrowskiego
*BUCHAREST	Roumania	D. Kapeller	Calea Grivitei 157
*BUDAPEST	Hungary	Geza von Braun Belatin	Baross—ter 12
*CHERBOURG	France	Canadian Pacific	46 Quai Alexandre III
CHISINAU	Roumania	Canadian Pacific	Strada Carol Smidt 86
CHRISTIANSAND	Norway	A. Normann	
*COBH	Ireland	J. Hogan	10 Westbourne Place
*COPENHAGEN	Denmark	M. B. Sorenson	Vesterbrogade 5
*CERNAUTI	Roumania	Trans Oceania	I. C. Bratianu 25a
DANZIG	Free State	Karlsberg Spiro & Co.	Langermarkt 41
*DUNDEE	Scotland	H. H. Borthwick	88 Commercial Street
EYDTKUHNEN	Germany	Leon, Hertz, Putter & Co.	
*GENOA	Italy	Jan. Wilmink & Co	via Cairoli 16
*GLASGOW	Scotland	W. Stewart	25 Bothwell Street
GOTHENBURG	Sweden	G. W. Hallstrom	S. Hamngatan 43
*HAMBURG	Germany	T. H. Gardner	Gansemarkt 3
*HAVRE	France	J. M. Curric & Co.	2 Rue Pleuvry
HELSINGFORS	Finland	The Finska Angfartygs	Aktiebolaget
*KOVNO	Lithuania	Canadian Pacific	Laisves Aleja 15
KRAKOW	Poland	W. Richardson	Basztowa 16
*LEMBURG	Poland	C. W. J. Cramb	Grodecka 93
*LIVERPOOL	England	H. T. Penny	Pier Head
*LONDON	England	C. E. Jenkins	62 Charing Cross
LONDON	England	G. Saxon-Jones	103 Leadenhall St.
LJUBLJANA	Jugo-Slav.	Joseph Zidar	Dunajska Cesta 31
*MALMO	Sweden	A. Persson	Norra Vallgatan 94
*MANCHESTER	England	J. W. Maine	31 Mosley Street
*MOSCOW	U.S.S.R.	H. V. Gard	20 Kuznetzky Most
NEWCASTLE	Eng.	[illegible] Craig	34 Mosley Street
*OSLO	Norway	. Bordewick	Jernbanetorvet 4
*PARIS	France	A. V. Clark	24 Boulevard des Capucines
PLYMOUTH	England	Weekes, Phillips & Co.	10 Millbay Road
*PRAGUE	Czecho-Slov	W. D. Alder	Poric 22, Legio Bank Palace
REVAL	Esthonia	J. Pitka & Son	5 Meripuiste
REYKJAVIK	Iceland	Iceland Steamship Co.	
*RIGA	Latvia	L. Callaghan	Aspasia Blvd. 3, P.O. Box 478
*ROME	Italy	A. Ross Owen	130-131 Via Del Tritone
*ROTTERDAM	Holland	J. Springett	91 Coolsingel
ROWNE	Poland	B. Hollender	[illegible]ge Maja 38
*SOUTHAMPTON	England	H. Taylor	Canute Road
STANISLAW	Poland	Canadian Pacific	12 Kazimierzowska
*STAVANGER	Norway	H. N. Pedersen	Skandsegaten 1
*STOCKHOLM	Sweden	J. H. Kullander	Vasagatan 8
*TARNOPOL	Poland	Canadian Pacific	Ul. Pilsudskiego 19
THORSHAVEN	Faroe Is.	Magnus Skaling	Johanna Restorfs
TIMISOARA	Roumania	Canadian Pacific	Str. Tudor Vladimirescu 24
*TRONDHJEM	Norway	Olaf Ruud	Fjordgaden 17
*VIENNA	Austria	F. A. King	6 Opernring
*WARSAW	Poland	G. Hyna	117 Marzalkowska
*ZAGREB	Jugo-Slav.	A. W. Bradshaw	Ugao Gajeve i Mihanoviceve ulice

Cable Address: *Gacanpac

Wm. WEBBER	General Agent	Atlantic Ports
Wm. BALLANTYNE	Assistant Steamship General Passenger Agent	Montreal
H. M. MacCALLUM	Assistant Steamship General Passenger Agent	Montreal
R. E. SWAIN	General Passenger Agent	London, England
H. G. DRING	European Passenger Manager	London, England
J. J. FORSTER	Steamship General Passenger Agent	Vancouver
P. D. SUTHERLAND	General Passenger Agent, Cruises	Montreal
H. B. BEAUMONT	Steamship General Passenger Agent	Montreal
W. G. ANNABLE	Assistant Steamship Passenger Traffic Manager	Montreal
Wm. BAIRD	Steamship Passenger Traffic Manager	Montreal

PRINTED IN CHICAGO, U.S.A.