

1934

4000

CANADIAN PACIFIC

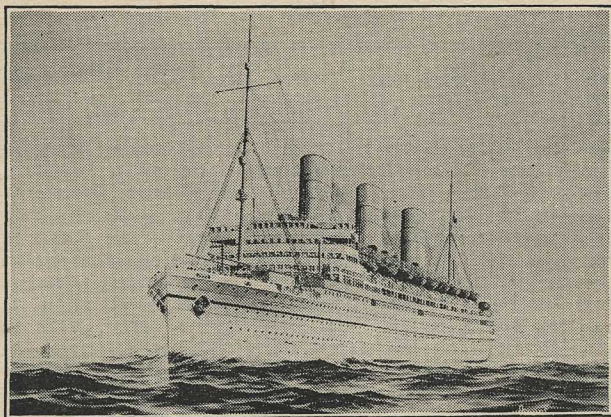

STEAMSHIP

EMPRESS OF JAPAN

26,032 GROSS TONS

FROM

VANCOUVER AND VICTORIA, B. C.

TO

HONOLULU, YOKOHAMA, KOBE,
SHANGHAI, HONG KONG, AND MANILA

SATURDAY, JUNE 30, 1934



TRANS-PACIFIC SAILINGS

Largest and Fastest Steamships on the Pacific Ocean

WESTBOUND STEAMSHIP	Van- couver Victoria	Hono- lulu	Yoko- hama	Kobe	Naga- saki	Shang- hai	Hong Kong	Manila	Hong Kong
	Leave	Arrive	Arrive	Arrive	Arrive	Arrive	Arrive	Arrive	Arrive
Empress of Japan	June 30	July 5	July 14	July 15		July 17	July 20	July 22	July 25
Empress of Asia	July 14		July 25	July 26	July 28	July 29	Aug 1	Aug 4	Aug 8
Empress of Canada	July 28	Aug 2	Aug 11	Aug 12		Aug 14	Aug 17	Aug 19	Aug 22
Empress of Russia	Aug 11		Aug 22	Aug 23	Aug 25	Aug 26	Aug 29	Sept 1	Sept 5
Empress of Japan	Aug 25	Aug 30	Sept 8	Sept 9		Sept 11	Sept 14	Sept 16	Sept 19
Empress of Asia	Sept 8		Sept 19	Sept 20	Sept 22	Sept 23	Sept 26	Sept 29	Oct 3
Empress of Canada	Sept 22	Sept 27	Oct 6	Oct 7		Oct 9	Oct 12	Oct 14	Oct 17
Empress of Russia	Oct 6		Oct 17	Oct 18	Oct 20	Oct 21	Oct 24	Oct 27	Oct 31
Empress of Japan	Oct 20	Oct 25	Nov 3	Nov 4		Nov 6	Nov 9	Nov 11	Nov 14
Empress of Asia	Nov 3		Nov 15	Nov 16	Nov 18	Nov 19	Nov 22	Nov 24	Nov 28
Empress of Canada	Nov 17	Nov 22	Dec 1	Dec 2		Dec 4	Dec 7	Dec 9	Dec 12
Empress of Russia	Dec 1		Dec 13	Dec 14	Dec 16	Dec 17	Dec 20	Dec 22	

The Empresses remain in Honolulu 24 hours; in Japanese ports 6 to 12 hours; Shanghai 24 hours, according to tide.

EASTBOUND STEAMSHIP	Manila	Hong Kong	Hong Kong	Shang- hai	Naga- saki	Kobe	Yoko- hama	Hono- lulu	Victoria Van- couver
	Leave	Arrive	Leave	Leave	Leave	Leave	Leave	Leave	Arrive
Empress of Asia	June 11	June 13	June 15	June 17	June 19	June 21	June 23		July 2
Empress of Canada	June 25	June 27	June 29	July 1		July 4	July 6	July 13	July 18
Empress of Russia	July 9	July 11	July 13	July 15	July 17	July 19	July 21		July 30
Empress of Japan	July 23	July 25	July 27	July 29		Aug 1	Aug 3	Aug 9	Aug 14
Empress of Asia	Aug 6	Aug 8	Aug 10	Aug 12	Aug 12	Aug 16	Aug 18	Aug 25	Aug 31
Empress of Canada	Aug 20	Aug 22	Aug 24	Aug 26		Aug 29	Aug 31	Sept 7	Sept 12
Empress of Russia	Sept 3	Sept 5	Sept 7	Sept 9	Sept 11	Sept 13	Sept 15		Sept 24
Empress of Japan	Sept 17	Sept 19	Sept 21	Sept 23		Sept 26	Sept 28	Oct 4	Oct 9
Empress of Asia	Oct 1	Oct 3	Oct 5	Oct 7	Oct 9	Oct 11	Oct 13		Oct 22
Empress of Canada	Oct 15	Oct 17	Oct 19	Oct 21		Oct 24	Oct 26	Nov 2	Nov 7
Empress of Russia	Oct 29	Oct 31	Nov 2	Nov 4	Nov 6	Nov 8	Nov 10		Nov 19
Empress of Japan	Nov 12	Nov 14	Nov 16	Nov 18		Nov 21	Nov 23	Nov 29	Dec 4

Subject to Change



INFORMATION FOR PASSENGERS

Breakfast from 8.30 until 10.00 a.m.
Luncheon at 1.00 p.m. Afternoon Tea at 4.30 p.m.
Dinner at 7.15 p.m.

HONOLULU—Canadian Pacific Representatives,
Messrs. Theo. H. Davies & Company Limited
HOTELS—Royal Hawaiian, Halekulani, Moana, Seaside, and Young
YOKOHAMA—Canadian Pacific Passenger Representative,
B. G. Ryan, 21 Yamashita Cho.
HOTELS—Within 10 minutes of landing. The New Grand, Club.
TOKYO—Canadian Pacific Passenger Representative,
R. Hubert, No. 7, Sanchoime, Marunouchi.

HOTELS—Imperial, Tokyo Station.
KOBE—Steamers land at the new Customs Dock.
Canadian Pacific Passenger Representative,
W. R. Buckberrough, No. 7 Harima-Machi.

HOTELS—Within short distance of pier. Oriental, Tor.
NAGASAKI—The Company's launch will carry passengers
between steamer and shore.
Canadian Pacific Representatives, Holme, Ringer & Co.
HOTEL—Within 10 minutes of landing. Hotel du Japan.
SHANGHAI—Steamers land at Hongkew Wharf, Pootung.
Canadian Pacific Passenger Representative, E. Hospes,

Union Building, No. 4 Bund.
HOTELS—Within short distance of landing. Astor House,
Palace, and Cathay.

HONG KONG—Steamers go alongside wharf at Kowloon.
Hotel launches transport passengers and baggage to city, 10
minutes distant. Frequent ferry service between Kowloon and
Hong Kong.
Canadian Pacific Passenger Representative, A. M. Parker,

opposite Blake Pier.
HOTELS—Hong Kong, Metropole, St. George's House, St. Francis,
Repulse Bay (8 miles distant).
Peninsula (Kowloon).

MANILA—Canadian Pacific Passenger Representative,
J. R. Shaw, 14-16 Calle David
HOTELS—All within half mile of pier. Manila, Bay View, Luneta,
Plaza, Great Eastern.

MAIL AND TELEGRAMS—Please inquire at Purser's office
for your mail and telegrams.



Bonus
May 21/85



PASSENGERS ARE CORDIALLY INVITED TO MAKE THE CANADIAN PACIFIC OFFICES THEIR HEAD-QUARTERS AND HAVE THEIR MAIL AND CABLES ADDRESSED IN OUR CARE. See list on last page.

CANADIAN PACIFIC TELEGRAPH connects with all points in Canada, and all important points in the United States via the Postal Telegraph Company. Direct connection with Great Britain and Europe via Commercial and Imperial cables, and Australasia via British Pacific Cable.

WIRELESS MESSAGES—Rates obtainable from the Purser.

DECK CHAIRS, RUGS and CUSHIONS may be rented on board for the voyage.

SUGGESTIONS—Passengers having any suggestions or complaints regarding service are requested to submit them promptly to the Commander, Staff Captain, Purser or Chief Steward that immediate consideration may be given.

SEATS AT TABLE—Reservations of seats at table are made by the Second Steward or Head Waiter.

EMERGENCY STATIONS—Passengers should consult plan and directions in alleyway.

DIVINE SERVICE—The following services are available:

CHURCH OF ENGLAND—Service of Holy Communion.

ROMAN CATHOLIC—Celebration of Holy Mass.

OTHER DENOMINATIONS—Arrangements will gladly be made on request.



RAIL AND HOTEL RESERVATIONS—Rail Traffic Representatives are on all ships from Vancouver to Yokohama and return. Eastbound they sell rail tickets to all points in Canada and the United States.

Kindly consult them for return STEAMSHIPS, RAIL, SLEEPER and HOTEL RESERVATIONS.

ELECTRIC CURLING TONGS—For passengers with electric curling tongs fitted with flat type plugs, adapters to convert these to round type are provided. Please ask bedroom steward.

IRONING ROOM—A properly equipped Ironing Room is provided. Passengers are recommended to use the equipment provided in preference to their own Iron, the voltage of which may be unsuitable to the ship's circuit.

BAGGAGE FOR TRANS-ATLANTIC CONNECTIONS may be checked and forwarded through Canada or United States in bond without Customs examination.

LAUNDRY—Laundries are maintained on all vessels. Laundry list may be obtained from room steward.

VALUABLES—The Company will not be responsible for money, jewelry or other valuables. Passengers are advised not to keep such articles in their state rooms, but are recommended to hand them, sealed, and marked with the owner's name, to the Purser for deposit in the safe. As no charge is made, the Company cannot accept any responsibility for loss or damage.

BAGGAGE—Hand bags, wardrobe trunks and trunks which will fit underneath the berths are allowed in the state rooms where space permits. All large or heavy baggage containing articles required during the voyage should be placed in the baggage room, which is accessible daily.





THE SURGEON is authorized to make customary charges, subject to the approval of the Commander, for treating any passengers at their request for any illness not originating on board the ship. In the case of sickness contracted on board no charge will be made, and medicine will be provided free.

All bills to passengers must be rendered by the surgeon on Form No. 2048 and countersigned by the Commander of the vessel.

RESERVATION OF STEAMSHIP ACCOMMODATION—Passengers desiring accommodation on an early returning steamship are requested to enquire of the Rail Traffic representative on board or the Canadian Pacific representative as soon as possible after disembarking. Those making close connection at Hong Kong with steamers of connecting lines are advised to call, on arrival at Yokohama, at the office of the Canadian Pacific, to apply for the desired reservations.

PASSENGER LIST—Passengers who desire to forward a copy of this Passenger List to friends or relatives are requested to apply at the Purser's office, where additional copies, with envelope for mailing, may be obtained.

INTERPRETERS—French, Italian, Chinese, Japanese interpreters are available.

STENOGRAPHER—The services of an experienced Stenographer are available for passengers. Scale of charges on application to Purser.



Commander

A. V. R. LOVEGROVE, D.S.O., R.D., R.N.R.

L. M. GODDARD	Staff Captain
R. H. SHAW	Chief Engineer
C. B. ROSS	Chief Purser
E. L. WELSMAN	Second Purser
A. S. DONALDSON, D.S.O., M.D.	Surgeon
W. WRIGHT	Chief Steward
Rail Traffic Representative, C. E. McPHERSON	

Almond, Miss Nell
 Archibald, Miss A. - *pretty Bridge partner*
 Arland, Miss Aileen - *Bellingham Normal*
 Arney, Rev. R. J.
 Arney, Mrs.
 Arnold, Mr. George B.
 Arnold, Mrs.
 Arnold, Mtr. Scott B.
 Arnold, Mtr. Robt B.
 Ayres, Mrs. Sara E. - *Colorado*
 Baggott, Miss Helen M.
 Banker, Mr. F. J. - *Berkley-Lands Tour*
 Bartz, Mrs. C. F.
 Bartz, Mtr. Carl Frederick
 Bartz, Mtr. Robert Virgil
 Bell, Mr. W. P.
 Bell, Mrs.
 Bell, Miss Betty
 Bellian, Mrs. Erni
 Benedict, Miss Alice
 Benson, Mrs. C. H.
 Berry, Mr. F. N.
 Billings, Miss Freda A. - *lander Party*
 Birnie, Mr.
 Birnie, Miss T. H.





Blanchard, Miss Eleanor
 Blanchard, Mr. H. C.
 Blanchard, Mrs.
 Black, Mr. R. K.
 Bleakney, Mr. F. W.
 Blyth, Mr. J. F.
 Bonsall, Col. Stephen
 Bonsall, Mr. Richard
 Bonsall, Mrs.
 Boyden, Miss Mary L.
 Bowes, Miss Eleanor D.
 Braswell, Mrs. J. C.
 Braswell, Miss Nancy
 Braswell, Mr. J. C.
 Briggs, Miss Dorothy
 Blum, Miss Emma O.
 Brown, Mr. A. S.
 Brundage, Mr. L. R.
 Brundage, Mrs.
 Burke, Miss Betty
 Burke, Miss Jane
 Burke, Mr. William
 Burt, Mr. H. P.
 Butcher, Mr. Harold
 Butcher, Mrs.

Caldwell, Miss Margaret E.
 Cammack, Mrs. Key
 Carey, Miss Lorraine
 Carpenter, Miss Bernice D.
 Castleman, Miss Polly
 Castleman, Miss Fan
 Chambers, Miss Ava L. - *London Party*
 Claasen, Miss Ruth
 Clausen, Mrs. Robert - *Mr. Barker's Sweetheart*
 Clay, Mr. James E.
 Clowes, Mrs. Wm. H.
 Cocks, Mrs. E. B.
 Coffin, Miss Marguerite



From Louisville
Kentucky
Canada
 Cole, Miss G. M. - *London, Ontario*
 Colgan, Mr. Henry
 Colgan, Mrs.
 Colgan, Miss Claudia
 Cook, Mrs. L. P.
 Crawford, Miss M. Marion
 Crowder, Mr. C. H.
 Crowder, Mrs.
 Crowell, Mr. C. C.
 Crowell, Mrs.

Dabney, Mrs. Ellen P.
 Danford, Mr. Wm.
 Danford, Mrs.
 Davis, Mrs. Nell H. - *Hollywood*
 Decie, Mrs. Frank
 Devereux, Miss Marion
 Dinsmore, Mr. F. F.
 Dinsmore, Mrs.
 Dirnberger, Mrs. John B.
 Dirnberger, Miss M.
 Dolan, Mrs. Thos. J.
 Dole, Mrs. W. H.
 Dole, Miss Barbara
 Dole, Miss Georgiana
 Dorward, Rev. J. C.
 Dorward, Mrs.
 Dougherty, Miss Myrtle V.
 Douglass, Dr. M. Ellen
 Dudgeon, Mr.

Earle, Dr. Francis M.
 Edmonds, Miss M. B. - *London, Ontario*
 Elmore, Mr. E. S.
 Ely, Miss M. L.

Fairhurst, Mr. A. W.
 Farrington, Mrs. A.
 Farrington, Miss E.





Fang, Mr. Sin Kao
Fawcett, Miss Dure *New Albany - Missouri*

Feng, Dr. Te Pei

Fien, Miss Olive

Finram, Mr. Wilbur

Fischer, Mr. H. *Club - Honolulu*

Fischer, Mr. Fred

Fisher, Miss Katherine

Fitch, Mrs. Edith

Fleming, Mrs. R. J.

Fleming, Miss Rebecca V.

Flood, Mtr. David

Flynn, Miss Grace

Franck, Mr. D. M. *Missionary in interior of China*

Francis, Miss Ruth C.

Francisco, Miss Katherine

Gardner, Miss Josephine

Garnock, Mrs. H. E.

Gartside, Miss Julia

Gerle, Mr. J.

Gibbs, Miss Pearl K.

Gibson, Miss Marion E. *(Y. W. C. A. Shanghai)*

Gillies, Miss S. K.

Gmur, Mrs. Bertha

Gmur, Miss Isabel

Gmur, Miss Felice

Gooch, Mr. W. E.

Gooch, Mrs.

Gooch, Miss

Gorsuch, Miss Helen *- Hilo*

Griffith, Mrs. M. B.

Griggs, Miss F.

Guevara, Hon. Pedro

Guevara, Mrs.

Hafner, Mrs. Otto H.

Hafner, Miss Stephanie

Hafner, Mr. Otto H.



Haley, Mrs. A. F.

Hamilton, Miss Harriet

Hansen, Miss Luella

Harris, Miss Mary Kate *- Tennessee*

Harrison, Miss H. C.

Harvey, Miss P. M.

Harvey, Mr. W. W.

Harvey, Mrs.

Hastings, Miss Jeffie

Montana Hayden, Senator Carl

Hayden, Mrs.

Hayne, Dr. J. Hester

Hedges, Mrs. O. K.

Heger, Miss Leda

Hellwig, Miss Henrietta *- Sark Smoker*

Henke, Mr. Harry

Henke, Mrs.

Hill, Mr. H. Clinton

Hobbs, Mr. K. L.

Hoke, Miss Rhea C.

Homans, Miss Emily P. *Homely - dark - skinned girl*

Hoogs, Mrs. W. H.

Hosmer, Miss Millicent *- Topeka, Kansas -*

Houk, Miss Edna *- Missouri*

Houk, Miss Emily

Howie, Mr. Michael *- Syrian importer*

Hughes, Mrs.

Hutchison, Miss Bessie

Hwang, Mr. Kung-Chu

South Africa Jackson, Mr. R.

Jackson, Mrs.

Jeffress, Mrs. Robt. E.

Johnstone, Mrs. G. L.

Jordan, Miss Frances A.

Jordan, Miss Ann C.

Josefberg, Mr. M.

Song Chinese Kay, Mr. Lawrence G.

Consul - Seattle





Kelly, Miss Sabina - *Kentucky*
 Kemp, Mr. James
 Kerr, Mr. H. J., Jr.
 Key, Miss Elizabeth B. - *Pittsburg*
 Killen, Mr. Joseph
 King, Mr. J. W.
 Kluth, Rev. Paul J.
 Kraeft, Miss Edith A.
 Kuhlman, Miss Nora

Landes, Dean Henry
 Landes, Mrs.
 LaVigne, Miss Edythe - *Billings, Montana*
 Leach, Miss Jean F. M. - *Vancouver, B.C.*
 Leishman, Mr. W. L.
 Leishman, Mrs.
 LeJeune, Miss Marguerite Gladis
 Liebling, Miss Grace E. *odd & dark - brown*
 Logan, Miss Mary
 Lucas, Mr. L. V.
 Lucas, Mrs.
 Luhman, Miss Ruth A. *Bridge partner*

at Mrs. Chien's

MacConnell, Mr. Stanley Ward
 McCracken, Mr. K.
 McCracken, Mrs.
 MacDougall, Miss E. M.
 McEttrick, Rev. Gregory - *Catholic missionary*
 McIntosh, Miss M. - *New Westminster, B.C.*
 MacIntyre, Mr. M.
 McKenzie, Miss M. } *Westminster - B.C.*
 McKenzie, Miss Dorothy
 McNew, Miss Adeline

*2nd trip to
Orient.*

Mackey, Miss Grace
 Mainwaring, Miss Pauline
 Mainwaring, Miss Rebecca
 Mann, Miss Mamie - *Abandon, Wash.*
 Matthews, Miss Margaret O.
 Matthews, Miss Elizabeth



*Seattle Dentist
"W" district*

Shanghai.

Matthews, Miss Stella S.
 Mears, Mr. J. W.
 Mears, Mrs. and infant
 Mears, Miss Peggy
 Mehan, Mr. McCormick
 Mehan, Mrs.
 Moreau, Mr. R. F.
 Moses, Miss Olive G.
 Morris, Miss W. R.
 Morris, Miss Alice - *graduate of Simmons - 1934*
 Morris, Mrs. H. H.
 Morris, Mr. C. C.
 Moss, Miss Emily V.
 Muirhead, Mr. W. C.
 Mullineux, Mr. Roger - *California*

O'Neill, Mr. Emmett
 O'Neill, Miss Lizzie
 Osborn, Mr. Paul
 Overton, Miss Caroline H.

Packard, Miss Lucy - *Honolulu*
 Parker, Mrs. A. S.
 Parker, Miss K. G.
 Parker, Mr. M. M.
 Paschall, Mr. C. P.
 Passos, Miss Lydia
 Patrick, Mrs. John
 Patterson, Miss Ruth
 Pauley, Mr. E. L.
 Pauley, Mrs.

Peters, Miss Margaret B. - *Landes party*
 Pierce, Miss Betty
 Plotts, Mr. R. B.
 Plotts, Mrs.
 Pollard, Dr. R. T. - *U. of W. - Oriental languages*
 Porter, Miss C. E.
 Priquet, Mr. G.
 Probst, Mrs. Neva





Quinn, Mrs. C. H.
 Quinn, Mtr. Charles, Jr.
 Quinn, Mrs. C. L.
 Quist, Mr. A. W.
 Quist, Mrs.
 Quist, Miss Doris

Renick, Miss Oberia
 Reynolds, Mr. Jack
 Reynolds, Mrs.
 Richardson, Mr. R. W., Jr.
 Rivenburgh, Mrs. B. G.
 and infant

Robb, Miss Sophia L. J.
 Robinson, Mr. Geo.
 Rockafellow, Miss A. Isabel
 Rodby, Miss Teresa

Rogerson, Mr. J. A.
 Rose, Miss Katherine E. *dark skinned vamp from Louisville*
 Rothstein, Mr.
 Roy, Miss Sue Todd
 Rupp, Miss Minnie B.
 Russell, Mr. James H.
 Russell, Miss Ruth
 Russell, Miss Mame *Franso - Calif. I.T.S.*

Saunders, Miss S. B.
 Schraeder, Mr. Jack *Hawaiian*
 Scott, Mr. Wm.
 Scott, Mrs. John
 Scott, Mrs. Wm.
 Seldon, Miss Dixie
 Selig, Mrs. M.
 Seng, Mr. Y. T.
 Siddall, Mr. K. Y.
 Sifton, Mr. Henry
 Simons, Mr. Richard W.
 Smith, Mr. Karl B.
 Smith, Mrs. Karl B.



Smith, Mr. N. T.
 Smith, Mrs.
 Smith, Mr. W.
 Smith, Mrs.
 Smith, Miss M. C.
 Spagnoletti, Mr. P. H.
 Spencer, Miss Emma
 Stanick, Mr. Joseph
 Stark, Miss Margaret
 Stark, Mr. Jack
 Stetler, Miss Carrie M.
 Stefanoff, Mr. Denue Nikola *- Bulgarian - Russian doctor.*
 Stith, Miss M. D.
 Sturgeon, Miss Norah
 Sykes, Miss Grace

Tait, Miss Myrtle A.
 Tan, Dr. K. B.
 Tan, Mrs.

Taylor, Miss Norma
 Tays, Mr. R.

Tengwall, Miss Anna
 Terry, Miss Betty *- Shanghai & Peking -*

Thompson, Mrs. R. R.
 Thompson, Miss Eleanor
 Thornton, Mrs. Beulah S.

*newly wed
 Russians*

Tomb, Mr. J. H.
 Tomb, Mrs.

Tong, Mr. Shan-Shai
 Mr. Tse Quong Non *- Chicago*

Tunis, Mrs. N. K.
 Turner, Mr. A. W.

Walker, Miss Ellen M.
 Wall, Miss Alice
 Wall, Miss Barbara
 Wallace, Mrs. Carroll
 Wang, Mr. Wilson
 Waterhouse, Mrs. Ida





Welch, Mr. K. D. *Auction part near Mizako Hotel - Kyoto*
 Wenner, Miss Blanche
 Whelan, Miss Bernice O. *Topeka, Kansas*
 White, Miss Helen I.
 White, Mr. Lewis A.
 Whaley, Miss Isabel
 White, Mr. R. E.
 White, Mrs.
 Whiteside, Miss Faye
 Wilkinson, Mr. H.
 Will, Miss Ina
 Windell, Miss Elizabeth
 Wiser, Mr. J. P.
 Yeoman, Mr. Benjamin F.
 Young, Miss Eva



CANADIAN PACIFIC EXPRESS COMPANY

FORWARDS MERCHANDISE, MONEY, VALUABLES
TO ALL PARTS OF THE WORLD

ISSUES MONEY ORDERS, FOREIGN CHEQUES AND
TRAVELLERS' CHEQUES, PAYABLE EVERYWHERE



Canadian Pacific Express Travellers' Cheques are world-wide currency. They are issued in convenient denominations, so that you need only carry a limited amount of the actual currency of the country in which travelling, and are payable in the United States in United States dollars, in other countries at the current buying rate for bankers' cheques in New York. No personal identification required. Your counter-signature on the cheque identifies you.

They insure you against loss, are cashed by thousands of banks and all express companies, and accepted in payment of tickets and accounts by railway, steamship and sleeping-car companies, tourist agencies, first-class stores and hotels, wherever you happen to be, which insures you against delay and inconvenience.

For sale by all Canadian Pacific Agents
and by Purser on Steamships



Canadian Australasian Line

		Gross	Displacement
AORANGI	- -	17,491	22,000
NIAGARA	- -	13,415	20,000

Maintains Regular Service between

VANCOUVER

AUSTRALIA NEW ZEALAND
HONOLULU SUVA

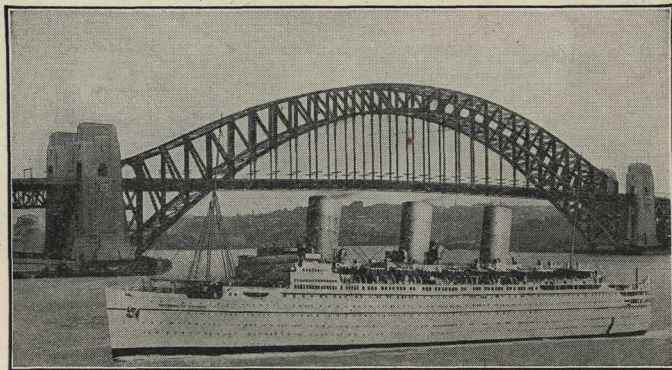

SYDNEY'S NEW BRIDGE AND EMPRESS OF BRITAIN

NEW BRIDGE
Opened March, 1932
Length of Arch Span 1650
Breadth 160 feet
Weight of Arch Steel Work 38000 Tons

EMPRESS OF BRITAIN
In Service May, 1931
Length 758 feet
Breadth 97 feet
Gross Tonnage 42500

Traffic Agents

For Canada and United States
CANADIAN PACIFIC

For Australia and New Zealand

UNION STEAMSHIP COMPANY OF NEW ZEALAND

CANADIAN GOVERNMENT OFFICES IN THE FAR EAST

JAPAN
TOKYO

The Canadian Legation
16, Sanchoe, Omote-Cho,
Akasaka-ku

KOBE
Canadian Government Trade Commissioner
Chamber of Commerce & Industry Building
Kaigan-Dori, 1-Chome

CHINA
TIENTSIN
Canadian Government Trade Commissioner
Hong Kong and Shanghai Bank Building, Victoria Road

SHANGHAI
Canadian Government Trade Commissioner
Daily News Building

HONG KONG
Canadian Government Trade Commissioner
Gloucester Building

NETHERLAND EAST INDIES
JAVA
BATAVIA
Canadian Government Trade Commissioner
Chartered Bank Building

Canadians travelling in the Far East may at any time avail themselves of the assistance, either commercially or otherwise, of the above offices.

PASSENGER OFFICES IN ORIENT

Passengers are cordially invited to make the Canadian Pacific Offices their headquarters and have mail and telegrams addressed in our care.

For delivery Montreal to Room 282 Windsor Station, and for Vancouver to J. J. Forster, Canadian Pacific Station.

Hankow	China	China Travel Service	Steamship Agents
Hong Kong	China	Geo. E. Costello, General	Passenger Agent
Hong Kong	China	A. M. Parker	Opposite Blake Pier
Keijo (Seoul)	Korea	H. W. Davidson	No. 178, 3—chome, Takezoecho.
Kobe	Japan	W. R. Buckberrough	7 Harima-machi
Macao	China	A. A. DeMello	Steamship Agent
Manila	P. I.	J. R. Shaw	14 Calle David
Nagasaki	Japan	Holme, Ringer & Co.	Steamship Agents
Nanking	China	China Travel Service	Steamship Agents
Pelping (Pekin)	China	A. C. Henning & Co.	Steamship Agents
Shanghai	China	E. Hospes	4 The Bund
Tientsin	China	Jardene, Matheson & Co. Ltd.	Steamship Agents
Tokyo	Japan	R. Hubert	No. 7 Sanchoe Marunouchi
Yokohama	Japan	B. G. Ryan	21 Yamashita-cho

CRUISES!

CRUISES!

CRUISES!

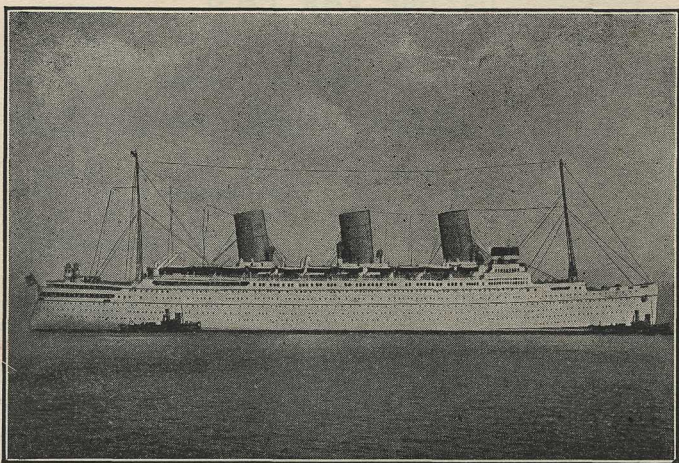

From NEW YORK—NEXT WINTER

WORLD CRUISE EMPRESS of BRITAIN January 10, 1935

130 Days 33 Ports 24 Countries

including ISLAND of BALI

**Passengers from United Kingdom and Europe may embark at MONACO
on January 23, 1935**

MEDITERRANEAN-AFRICA-SOUTH AMERICA CRUISE

EMPRESS OF AUSTRALIA January 18, 1935

93 Days 26 Ports

Touching Four Continents

FULL DETAILS from any CANADIAN PACIFIC AGENT