

— 0 —  
CANADIAN  
PACIFIC

## NOTICE TO PASSENGERS.

Staff Captains have been appointed to the Empress of Canada, Empress of Australia, Empress of Russia and Empress of Asia who will give special attention to the comfort and convenience of the passengers. You are cordially invited to make suggestions to the Staff Captain which, in your opinion, will improve the service.

The Company will appreciate your bringing to the immediate attention of the Staff Captain any cause whatsoever for complaint.



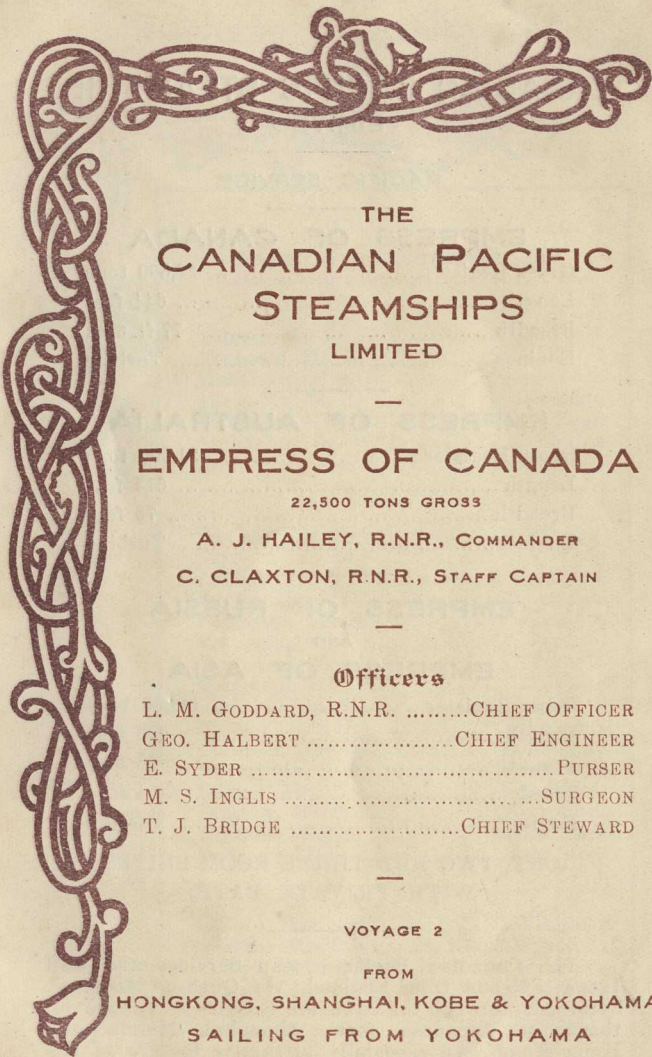

THE  
CANADIAN PACIFIC  
STEAMSHIPS  
LIMITED

—  
EMPRESS OF CANADA

22,500 TONS GROSS

A. J. HAILEY, R.N.R., COMMANDER

C. CLAXTON, R.N.R., STAFF CAPTAIN

—  
Officers

L. M. GODDARD, R.N.R. .... CHIEF OFFICER  
GEO. HALBERT ..... CHIEF ENGINEER  
E. SYDER ..... PURSER  
M. S. INGLIS ..... SURGEON  
T. J. BRIDGE ..... CHIEF STEWARD

—  
VOYAGE 2

FROM

HONGKONG, SHANGHAI, KOBE & YOKOHAMA

SAILING FROM YOKOHAMA

SATURDAY, AUGUST 5TH, 1922

TO

VICTORIA AND VANCOUVER

*Roger Partal*

# CANADIAN PACIFIC STEAMSHIPS LIMITED

---

## PACIFIC SERVICE

---

### EMPRESS OF CANADA

Gross Register..... 22,500 tons  
Length..... 644 feet  
Breadth..... 77 ft. 6 in.  
Engines..... Turbine

---

### EMPRESS OF AUSTRALIA

Gross Register..... 21,500 tons  
Length..... 615 feet  
Breadth..... 75 feet  
Engines..... Turbine

---

### EMPRESS OF RUSSIA

AND

### EMPRESS OF ASIA

Gross Register..... 16,850 tons  
Length..... 590 feet  
Breadth..... 68 feet  
Speed..... 20 knots  
Engines..... Turbine

---

ONE, TWO AND THREE ROOM SUITES  
WITH PRIVATE BATH.

---

The Canadian Pacific—Ocean Services and Rail Lines—extends from England, via Quebec, Montreal, Winnipeg, through the Canadian Rockies to Vancouver, thence to Japanese ports, Shanghai, Manila and Hong Kong. An especially attractive feature of the Canadian Pacific route is the chain of magnificent hotels across the continent, several of them being situated amidst most wonderful mountain scenery.



## EMPRESS OF CANADA

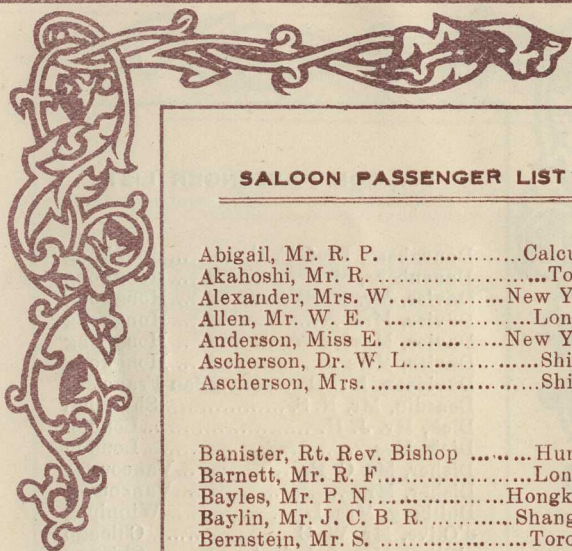

### SALOON PASSENGER LIST

Abigail, Mr. R. P. ....Calcutta  
Akahoshi, Mr. R. ....Tokyo  
Alexander, Mrs. W. ....New York  
Allen, Mr. W. E. ....London  
Anderson, Miss E. ....New York  
Ascherson, Dr. W. L. ....Shioya  
Ascherson, Mrs. ....Shioya

Banister, Rt. Rev. Bishop .....Hunan.  
Barnett, Mr. R. F. ....London  
Bayles, Mr. P. N. ....Hongkong  
Baylin, Mr. J. C. B. R. ....Shanghai  
Bernstein, Mr. S. ....Toronto  
Bernstein, Mrs. ....Toronto  
Bernstein, Master V. ....Toronto  
Bernstein, Miss J. ....Toronto  
Binney, Capt. T. H. ....London  
Blundell, Mr. G. ....Yokohama  
Blundell, Mrs. ....Yokohama  
Bovey, Mr. C. A. ....Vancouver  
Bovey, Mrs. ....Vancouver  
Breslow, Mr. N. ....New York  
Breslow, Mrs. ....New York  
Burrows, Miss A. ....New York

Cashin, Mrs. A. W. ....Winnipeg  
Cashin, Miss C. ....Winnipeg  
Cashin, Miss D. ....Winnipeg  
Cashin, Master J. ....Winnipeg  
Cashin, Master H. ....Winnipeg  
Cashin, Miss J. ....Winnipeg

Canadian Pacific Steamships, Limited

## EMPRESS OF CANADA



### SALOON PASSENGER LIST

Danenberg, Prof. E. F. .... Hongkong  
Danenberg, Mrs. .... Hongkong  
Davies, Mr. D. R. .... Hongkong  
Davies, Mrs. .... Hongkong  
Davies, Master W. .... Hongkong  
Davies, Miss J. .... Hongkong  
Davidson, Mr. D. .... San Francisco  
Deardin, Mr. N. S. .... Shanghai  
Dick, Mr. J. H. .... London  
Dick, Mrs. .... London  
Disher, Mr. C. R. .... Vancouver  
Disher, Mrs. .... Vancouver  
Dullberg, Mrs. L. .... Winnipeg  
d'Olive, Mr. W. C. .... Chicago  
d'Olive, Mrs. & Infant. .... Chicago  
d'Olive, Miss L. J. .... Chicago

Feeley, Miss D. .... New York  
Francis, Mr. A. J. .... St. Louis, Mo.  
Franck, Mr. H. .... New York

Gedde, Mr. O. C. K. .... Kobe  
Gibbison, Mr. J. .... Hongkong  
Greenhall, Mr. H. .... Shanghai  
Greenhill, Mr. L. S. .... Hongkong  
Guanco, Mr. C. .... Manila

Hatch, Miss J. A. .... South Ben, Ind.  
Henley, Miss J. G. .... New York  
Hereford, Miss M. .... Wakayama  
Hilton, Mr. E. .... Portland, Ore.  
Hilton, Mrs. .... Portland, Ore.

Canadian Pacific Steamships, Limited



## EMPRESS OF CANADA



### SALOON PASSENGER LIST

Howell, Mr. G. ....Shanghai  
Howell, Mrs. ....Shanghai  
Humphreys, Mr. S. ....Hongkong  
Hummel, Mr. G.....Shanghai

Ishii, Mr. S. ....Tokyo

John, Mr. Yu Chin Toh.....Hongkong

Kahn, M. H. B. G.....Paris  
Kinnaird, Mr. J. ....Greenock, Scotland  
Kinnaird, Mrs. ....Greenock, Scotland  
Kinnaird, Mr. J. D... Greenock, Scotland  
Kinoshita, Mr. S.....Yokohama  
Kirkwood, Miss A. ....Minneapolis  
Klein, Mr. G. ....Kobe  
Koo, Mr. Y. P. ....Hongkong  
Kwan, Mr. N. P. ....Hongkong  
Kwei, Miss M. ....New York

Lim, Mr. U. P. ....Manila  
Lowe, Mrs. M. R. ....Vancouver

MacIver, Rev. R. ....Glasgow  
Mann, Mr. H. ....Hankow  
Mann, Mrs. ....Hankow  
Mann, Master H. Jr. ....Hankow  
McClure, Mr. A. J. ....Yokohama  
McCullough, Mr. H. R. ....Chicago  
McNaughton, Miss H. ....Victoria  
Miller, Miss J. ....Hiroshima

Canadian Pacific Steamships, Limited

## EMPRESS OF CANADA



### SALOON PASSENGER LIST

Morse, Mrs. C. H. and Infant... Ashland, Wis.  
Morse, Miss H. .... Ashland, Wis.  
Mortlock, Mr. J. .... London

Ng, Mr. K. S. .... Hongkong  
Ng, Mr. C. K. .... Hongkong  
Ng, Mr. Y. C. .... Hongkong  
Nubla, Mr. M. .... Manila

Okawa, Mr. .... Tokyo  
Olradors, Mr. J. L. .... Barcelona

Page, Mr. P. S. .... Manila  
Preston, Mr. R. M. .... Amenia, N.Y.  
Pettingell, Mrs. J. M. .... Oakland, Cal.  
Price, Dr. R. B. .... Jackson, Miss.  
Price, Mrs. & Infant .... Jackson, Miss.  
Price, Mrs. M. .... Jackson, Miss.  
Price, Miss K. .... Jackson, Miss.  
Price, Miss C. .... Jackson, Miss.  
Price, Miss S. .... Jackson, Miss.

Ransome, Miss M. .... Wakayama  
Rasmussen, Mr. O. H. .... Shanghai  
Richards, Mr. E. S. .... Hongkong  
Robinson, Mrs. G. L. .... New York  
Robinson, Mr. A. R. .... Shanghai  
Robinson, Miss A. M. .... Shanghai  
Roberts, Mr. O. F. .... New York  
Roberts, Mrs. O. F. .... New York  
Roberts, Miss .... New York

Canadian Pacific Steamships, Limited



## EMPRESS OF CANADA



### SALOON PASSENGER LIST

Road, Dr. J. W. .... Shanghai  
Ross, Miss J. B. .... Shanghai

Satow, Mr. K. .... Tokyo  
Scott, Mr. M. L. .... New York  
Scott, Mrs. C. O. .... New York  
Seki, Mr. T. .... Osaka  
Sheshunioff, Mr. A. .... Harbin  
Silva, Mr. F. B. .... Hongkong  
Simmons, Mr. Geo. W. .... St. Louis  
Simmons, Mrs. .... St. Louis  
Smaill, Miss G. M. ....  
Sparks, Mr. D. B. .... Ottawa  
Splaine, Mrs. R. H. .... New York  
Stewart, Lieut. R. R. .... London  
Schryver, Mr. J. .... Amsterdam  
Schryver, Mrs. .... Amsterdam

Trueman, Miss A. N. .... Shanghai

Van Dusen, Mr. W. J. .... Vancouver  
Van Dusen, Mrs. .... Vancouver  
Voelcker, Mr. W. .... Tokyo

Walker, Mr. L. .... Shanghai  
Wells, Miss L. P. .... New York  
White, Mr. T. C. .... Shanghai  
White, Mrs. .... Shanghai  
White, Master T. C., Jr. .... Shanghai

Canadian Pacific Steamships, Limited

# EMPRESS OF CANADA

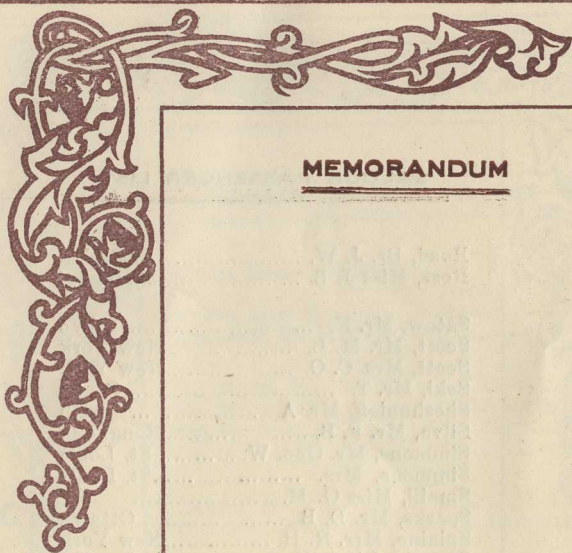

## MEMORANDUM

Canadian Pacific Steamships, Limited



## EMPRESS OF CANADA

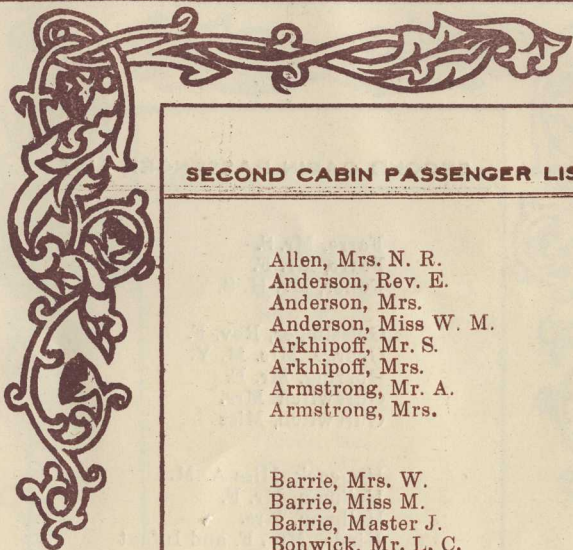

### SECOND CABIN PASSENGER LIST

Allen, Mrs. N. R.  
Anderson, Rev. E.  
Anderson, Mrs.  
Anderson, Miss W. M.  
Arkhipoff, Mr. S.  
Arkhipoff, Mrs.  
Armstrong, Mr. A.  
Armstrong, Mrs.

Barrie, Mrs. W.  
Barrie, Miss M.  
Barrie, Master J.  
Bonwick, Mr. L. C.  
Brooks, Mr. J.  
Buckley, Mr. P. H.

Cantrall, Mrs. W. C.  
Chin, Miss G. G.  
Clark, Mrs. E.  
Clark, Master R.  
Clawson, Mrs. E. E.  
Cody, Mr. J. C.  
Collier, Mr. P. H.

Dearborn, Mrs. J. G.  
Dean, Miss J.  
Draper, Mr. E. O.

Easton, Mr. H. E.

Canadian Pacific Steamships, Limited

## EMPRESS OF CANADA



### SECOND CABIN PASSENGER LIST

Farre, Mr. S.  
Farre, Mr. F.  
Fuller, Mr. H. S.

Geisslinger, Rev. F.  
George, Mrs. M. Y.  
Goering, Mr. E.  
Gurewitch, Mrs.  
Gurewitch, Miss

Hancock, Miss A. M.  
Heilman, Mr. F.  
Heilman, Mrs.  
Hinds, Mrs. F. and Infant  
Higashide, Mr. O.  
Hooley, Mr. O. E.  
Humaker, Mrs. R. P.  
Humaker, Miss M.  
Humaker, Miss M.

Jones, Miss E. F.

Koesch, Mr.

Lam, Mr. P. S.  
Lord, Mr. A. R.  
Luther, Mr. G. S.  
Lyra, Mr. J. A. M.  
Lyra, Mrs.  
Lyra, Miss M. Y.  
Lyra, Miss E.  
Lyra, Miss M. L.

Canadian Pacific Steamships, Limited



## EMPRESS OF CANADA

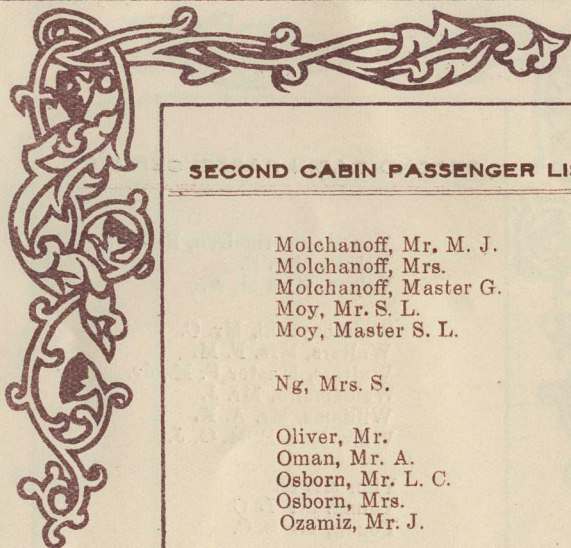

### SECOND CABIN PASSENGER LIST

Molchanoff, Mr. M. J.  
Molchanoff, Mrs.  
Molchanoff, Master G.  
Moy, Mr. S. L.  
Moy, Master S. L.

Ng, Mrs. S.

Oliver, Mr.  
Oman, Mr. A.  
Osborn, Mr. L. C.  
Osborn, Mrs.  
Ozamiz, Mr. J.

Paradies, Mr. R. H., Jr.  
Parsons, Miss E.  
Paul, Mr. T. W.  
Pieters, Mrs. E. K.  
Porter, Miss I. M.

Serrano, Mr. B.  
Smith, Miss E. M.  
Smith, Mr. R. N.  
Smith, Mr. J. T.  
Swetcher, Mrs.  
Swetcher, Miss

Tilley, Miss A. C.

Urin, Mrs.

Canadian Pacific Steamships, Limited

## EMPRESS OF CANADA

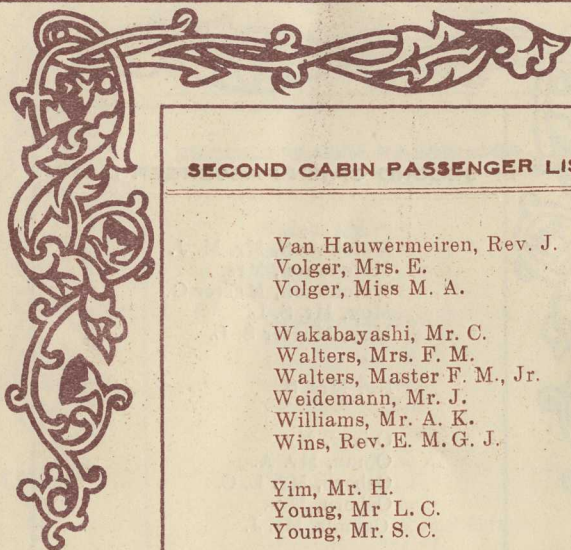

### SECOND CABIN PASSENGER LIST

Van Hauwermeiren, Rev. J.  
Volger, Mrs. E.  
Volger, Miss M. A.

Wakabayashi, Mr. C.  
Walters, Mrs. F. M.  
Walters, Master F. M., Jr.  
Weidemann, Mr. J.  
Williams, Mr. A. K.  
Wins, Rev. E. M. G. J.

Yim, Mr. H.  
Young, Mr L. C.  
Young, Mr. S. C.



Canadian Pacific Steamships, Limited



EMPRESS OF CANADA

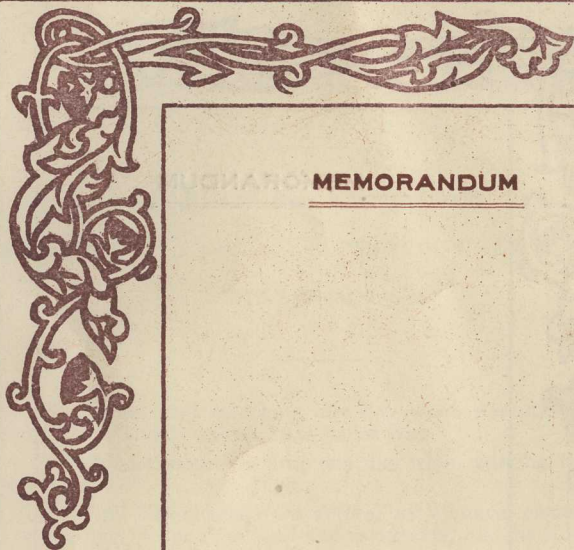

MEMORANDUM

Canadian Pacific Steamships, Limited

**EMPRESS OF CANADA**



**MEMORANDUM**

**Canadian Pacific Steamships, Limited**



## Canadian Pacific Steamships, Limited

### INFORMATION FOR PASSENGERS.

---

BREAKFAST from 8.30 until 10.00 a.m.

LUNCHEON at 1 p.m. AFTERNOON TEA at 4.30 p.m.

DINNER at 7 p.m.

---

Eastbound steamers gain one day when passing the 180th Meridian, which is called "Antipodes Day."

Westbound steamers drop one day when passing the 180th Meridian.

**Mail and Telegrams.**—On arrival at Victoria please call at Information Bureau for mail and telegrams, also be sure to enquire before leaving ship at Vancouver.

**Passengers are cordially invited to make our offices their headquarters and to have their mail and telegrams addressed in our care.**

Passengers should leave their addresses so that Mail received after their departure can be forwarded.

**Wireless.**—Rates at which messages can be transmitted may be obtained from the Purser.

**Baggage on Steamer.**—Only handbags and trunks which will fit underneath the berths are allowed in state-rooms. All large or heavy baggage containing articles required during the voyage must be placed in the baggage-room, to which access may be obtained daily.

**Baggage Arrangements.**—Canadian Customs Officers, also Baggage Checkers, accompany the steamers from Victoria to Vancouver. This enables passengers to have baggage inspected and checked to destination, avoiding delay and inconvenience at Vancouver.

Hand Baggage will not be inspected on steamers, but on wharf at Vancouver. If requested, room stewards will carry hand baggage ashore and, after inspection, red cap porters will transfer it to train.

## Canadian Pacific Steamships, Limited

Trunks in stateroom should be sent to B deck for Canadian Customs inspection and/or railway checking. After inspection, trunks will remain in custody of Customs Officers until arrival at Vancouver.

All baggage will be placed in alphabetical order on B deck and wharf.

Baggage in ship's baggage room will be checked there.

Baggage for United States points need not be examined by Canadian Customs Officers, as it can be checked through Canada in bond, subject to United States Customs inspection at U.S. port of entry, or destination, provided Customs Officer is stationed there.

Baggage for European Points may be bonded through Canada, thus avoiding the necessity for examination by Canadian Customs Authorities.

All baggage will be placed in baggage room of Canadian Pacific Railway Station if not claimed immediately on arrival.

Passengers stopping over in Vancouver can leave baggage in bonded baggage room in the Canadian Pacific Railway Station, free of charge.

**Baggage cannot be checked until railway tickets have been procured.**

**Passenger List.**—Passengers wishing to forward a copy of this list to friends may obtain it on application at the Purser's office, together with envelope for mailing.

**Deck Chairs** can be rented for the voyage at a cost of \$1.

The Surgeon is authorized to make customary charges, subject to the approval of the Commander, for treating any passengers at their request for any illness not originating on board the ship. In the case of sickness contracted on board no charge will be made, and medicine will be provided free.

**Valuables.**—The Company will not be responsible for money, jewellery and other valuables of passengers. Passengers are advised not to keep such articles in their staterooms, but are recommended to hand them, sealed and marked with the owner's name, to the Purser for deposit in the safe, but as no charge is made the Company can accept no responsibility for loss or damage, however arising.

**Quarantine Inspection** by the Canadian Government Health Officer will take place on arrival at Quarantine Station, Williams Head.

### **FOR PASSENGERS DISEMBARKING AT VICTORIA.**

Canadian and United States Immigration inspection will be conducted in the Dining Room.

### **Trans-Atlantic and Return Trans-Pacific Accommodation.**

For confirmation of, and endorsement on your order, of accommodation requested through Orient offices or accommodation desired, please apply immediately to Booking Clerk located alongside immigration tables. Please give this your careful attention, otherwise accommodation cannot be held.



# Canadian Pacific Steamships, Limited

## FOR PASSENGERS DISEMBARKING AT VANCOUVER.

**Immigration—Railway Tickets.**—Canadian and United States Immigration Officers, also Railway Ticket Agents, accompany steamers from Victoria to Vancouver for the purpose of immigration inspection, issuing tickets and exchanging orders to all points, making sleeping car, Trans-Atlantic and Trans-Pacific reservations. They will be located in the Dining Saloon.

**Table 1—Canadian Immigration.**—All passengers are required to pass the Canadian Immigration Officer at Table 1.

**Table 2—United States Immigration.**—All passengers destined to or passing through the United States will also be required to pass the United States Immigration Officer at Table 2.

**Table 3—Ticket Information and Routing.**—After passing immigration inspection, passengers who are proceeding beyond Vancouver will then apply for ticket information and routing authority at Table 3.

**Table 4—Sleeping Car Reservations** will be made at Table 4.

**Table 5—Railway Tickets** will be issued at Table 5.

**Table 6—Trans-Atlantic Reservations.**—For confirmation of and endorsement on your order, of accommodation requested through Orient Offices or accommodation desired, please apply to Table 6. Please give this your careful attention, otherwise accommodation cannot be held.

**Table 6—Trans-Pacific Return Reservations** to the Orient will be made at Table 6.

**Table 7—Foreign Exchange—Travellers' Checks—Merchandise Forwarded.**—For the convenience of passengers, a Representative of the Dominion Express Company meets all steamers on arrival at Victoria and accompanies them to Vancouver, for the purpose of cashing and issuing Travellers' Checks, cashing Letters of Credit, buying and selling foreign money, and forwarding of goods by freight or express service. Please call at Table 7.

**Table 8—Hotel Reservations** for Hotel Vancouver will be made at Table 8.

It will greatly facilitate the despatch of business if passengers will kindly follow the above procedure, taking their turn at each table. Have passports ready.

A very good Restaurant is located in the Railway Station at Vancouver.

Table of Distances :

Vancouver	Yokohama	Kobe	Nagasaki	Shanghai	Shanghai (Woosung)	Manila	Hongkong
4283					859		
4613	330						
5002	719	389					
5428	1154	815	426	Shanghai			
6663	2380	2050	1661	1235			
7291	3008	2678	2289	1863	862		Hongkong

# Canadian Pacific Steamships, Limited

## TRANS-PACIFIC SAILINGS

(Subject to Change)

### OUTWARD

STEAMSHIPS	Leave Van- couver	Arrive Yoko- hama	Arrive Kobe	Arrive Naga- saki or Moji	Arrive Shang- hai	Arrive Manila	Arrive Hong- kong
Em. of Australia..	July 27	Aug. 8	Aug. 10	... ..	Aug. 12	Aug. 16	Aug. 18
Empress of Asia...	Aug. 10	Aug. 21	Aug. 22	Aug. 24	Aug. 25	Aug. 29	Aug. 31
Empress of Canada	Aug. 24	Sept. 4	Sept. 5	... ..	Sept. 7	Sept. 11	Sept. 13
Empress of Russia	Sept. 7	Sept. 18	Sept. 19	Sept. 21	Sept. 22	Sept. 26	Sept. 28
Em. of Australia..	Sept. 21	Oct. 3	Oct. 5	... ..	Oct. 7	Oct. 11	Oct. 13
Empress of Asia...	Oct. 5	Oct. 16	Oct. 17	Oct. 19	Oct. 20	Oct. 24	Oct. 26
Empress of Canada	Oct. 19	Oct. 31	Nov. 1	... ..	Nov. 3	Nov. 6	Nov. 9
Empress of Russia	Nov. 2	Nov. 14	Nov. 15	Nov. 17	Nov. 18	Nov. 21	Nov. 24
Em. of Australia..	Nov. 15	Nov. 30	Dec. 1	... ..	Dec. 4	Dec. 7	Dec. 10
Empress of Asia...	Nov. 30	Dec. 12	Dec. 13	Dec. 15	Dec. 16	Dec. 19	Dec. 22
Empress of Canada	Dec. 13	Dec. 28	Dec. 29	... ..	Jan. 1	Jan. 4	Jan. 7
Empress of Russia	Dec. 28	Jan. 9	Jan. 10	Jan. 12	Jan. 13	Jan. 16	Jan. 19
Em. of Australia..	Jan. 10	Jan. 25	Jan. 26	... ..	Jan. 29	Feb. 1	Feb. 4

### HOMEWARD

STEAMSHIPS	Leave Hong- kong	Leave Shang- hai	Leave Naga- saki or Moji	Leave Kobe	Leave Yoko- hama	Arrive Van- couver
Empress of Canada .....	July 27	July 29	... ..	Aug. 1	Aug. 5	Aug. 14
Empress of Russia .....	Aug. 10	Aug. 12	Aug. 14	Aug. 16	Aug. 19	Aug. 28
Empress of Australia .....	Aug. 24	Aug. 26	... ..	Aug. 29	Sept. 2	Sept. 12
Empress of Asia .....	Sept. 7	Sept. 9	Sept. 11	Sept. 13	Sept. 16	Sept. 25
Empress of Canada .....	Sept. 21	Sept. 23	... ..	Sept. 26	Sept. 30	Oct. 9
Empress of Russia .....	Oct. 5	Oct. 7	Oct. 9	Oct. 11	Oct. 14	Oct. 23
Empress of Australia .....	Oct. 19	Oct. 21	... ..	Oct. 24	Oct. 28	Nov. 6
Empress of Asia .....	Nov. 2	Nov. 4	Nov. 6	Nov. 8	Nov. 11	Nov. 20
Empress of Canada .....	Nov. 16	Nov. 18	... ..	Nov. 21	Nov. 25	Dec. 4
Empress of Russia .....	Nov. 30	Dec. 2	Dec. 4	Dec. 6	Dec. 9	Dec. 18
Empress of Australia .....	Dec. 14	Dec. 16	... ..	Dec. 19	Dec. 23	Jan. 1
Empress of Asia .....	Dec. 28	Dec. 30	Jan. 1	Jan. 3	Jan. 6	Jan. 15
Empress of Canada .....	Jan. 11	Jan. 13	... ..	Jan. 16	Jan. 20	Jan. 29

**Sailing Hours**—From Vancouver, 11.00 a.m.; Victoria, 5.00 p.m. same day.  
 Eastbound from Hongkong, noon; Yokohama, noon. Ships usual y  
 remain in Oriental ports from 6 to 12 hours.





Canadian Pacific Hotels from Atlantic to Pacific offer the traveller a high standard of hotel service.

McAdam Jct. . . . . N.B.	McAdam Hotel
Quebec . . . . . Que.	Chateau Frontenac
Montreal . . . . . Que.	The Place Viger
Winnipeg . . . . . Man.	Royal Alexandra
Calgary . . . . . Alta.	Hotel Palliser
Sicamous . . . . . B.C.	Hotel Sicamous
Vancouver . . . . . B.C.	Hotel Vancouver
Victoria . . . . . B.C.	Empress Hotel

In addition to the above, which are open all the year, the Canadian Pacific operates splendid tourist hotels during the summer, namely:

The Algonquin, sea-coast resort, St. Andrews, N.B.  
 Banff Springs Hotel, at Banff, Alberta.  
 Chateau Lake Louise, at Lake Louise, Alberta.  
 Emerald Lake Chalet, at Emerald Lake, near Field, B.C.  
 Glacier House, at Glacier, B.C.

these latter four in the magnificent Canadian Pacific Rockies.

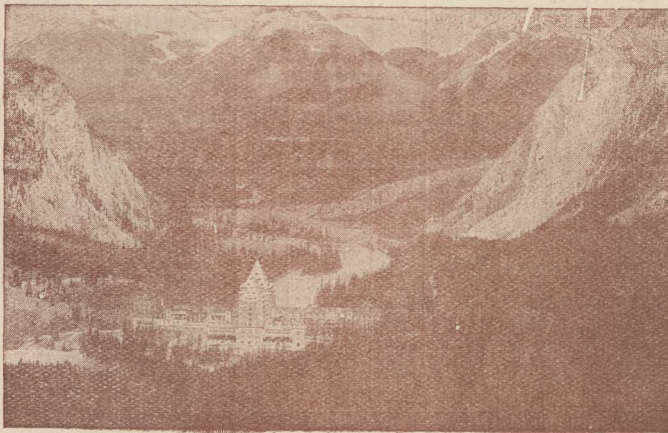

Banff Springs Hotel

# Canadian Pacific Steamships, Limited

## CANADIAN PACIFIC HOTELS

Name of Hotel, Plan, Distance from Station and Transfer Charge.	Alti- tude	Season	No. of R oms	Recreations
<b>Victoria, B. C.</b> Empress Hotel— 200 yards.—25 cents.	E Sea Level	All year	278	Golf, Motoring, Yachting, Sea and Stream Fishing.
<b>Vancouver, B. C.</b> Hotel Vancouver— ½ mile—25 cents.	E 100	All year	488	Golf, Motoring, Fishing, Steamboat Excursions.
<b>Cameron Lake, B. C.</b> Cameron Lake Chalet— Vancouver Island.	A ...	May 1- Sept. 30	...	Fishing (Trout), Boating, Splendid Forests. (Salmon fishing adjacent.)
<b>Sicamous, B. C.</b> Hotel Sicamous— At Station.	A 1146	All year	59	Boating, Fishing (Trout). (Sicamous Lake.)
<b>Glacier, B. C.</b> Glacier House— 1½ miles—50 cents.	A 4068	July 1- Sept. 15	76	Pony Trails, Climbs, Ex- ploring Glaciers, Riding.
<b>Emerald Lake (near Field), B. C.</b> Emerald Lake Chalet— 7 miles—\$1.00.	A 4066	July 1- Sept. 15	16	Boating, Fishing (Trout), Pony Trails to Yoho Valley, Takakkaw Falls, Riding.
<b>Lake Louise, Alta.</b> Chateau Lake Louise— 3½ miles—50 cents. Narrow Gauge Railway	E 5670	June 1- Sept. 30	256	Boating, Mountain Climbs, Pony Trails, Fishing (Trout), Riding.
<b>Banff, Alta.</b> Banff Springs Hotel— 1½ miles—25 cents.	E 4625	May 15- Sept. 30	285	Mountain Drives and Climbs, Golf, Bathing, Fishing (Trout), Boating, Riding (Rocky Moun- tains Park).
<b>Calgary, Alta.</b> Hotel Palliser— At Station.	E 3425	All year	298	Golf, Motoring, Fishing (Trout).
<b>Winnipeg, Man.</b> The Royal Alexandra— At Station.	E 760	All year	389	Golf, Motoring, centre of Canadian West. (Site of old Fort Garry.)
<b>Montreal, Que.</b> Place Viger Hotel— At Place Viger Station, 1½ miles from Windsor Station—50 cents.	E 57	All year	114	Historical and Scenic Interest. Mt. Royal and St. Lawrence River.
<b>Quebec, Que.</b> Chateau Frontenac— 1 mile—50 cents.	E 400	All year	328	Scenic and Historical In- terest, Golf, Motoring (Plains of Abraham, St. Anne de Beaupre).
<b>McAdam, N. B.</b> McAdam Hotel— At Station.	A 445	All year	15	Hunting in Season.
<b>St. Andrews, N. B.</b> The Algonquin— 1 mile—50 cents.	A 150	June 20- Sept. 30	219	Golf, Bathing, Boating, Yachting, (Passamaquoddy Bay, St. Croix River).

A—American Plan. E—European Plan.

ANDREW ALLERTON, GENERAL SUPERINTENDENT  
CANADIAN PACIFIC HOTELS

MONTREAL.



## NOTICE

---

Attention of passengers is called to the receipt of cabled advices by the Yokohama Office, August 2nd, to the effect that the "EMPRESS STEAMSHIP SPECIAL," heretofore advertised as leaving Vancouver at 6.55 p.m. day of arrival of the "EMPRESSES" at Vancouver, for Chicago, has been discontinued.

Passengers will note that there is a through train leaving Vancouver daily at 7.45 p.m. carrying standard sleeping car Vancouver to Chicago, arriving Chicago 9.15 a.m. the fourth morning.

# CANADIAN PACIFIC RAILWAY

## TRANS-CONTINENTAL TRAIN SERVICE

In effect June 4, 1922

### EASTBOUND—DAILY

Miles	STATIONS	Time.	No. 4 Toronto Express	Days	No. 8 Trans- Canada Limited	Days	No. 14 Soo- Pacific Express	Days	No. 2 The Imperial	Days
0.0	Lv Vancouver.....	P.T.	8.30am	Su.	3.00pm	Su	7.45pm	Su	8.15pm	Su
334.6	Ar Sicamous.....	"	10.28pm	"	2.35am	Mo	9.05am	Mo	10.00am	Mo
379.4	Ar Revelstoke.....	"	12.30am	Mo	4.15 "	"	11.00am	"	12.05pm	"
419.9	Ar Glacier.....	"	3.00 "	"	6.30 "	"	1.35pm	"	2.50 "	"
505.3	Ar Field.....	"	7.20 "	"	10.25am	"	5.35 "	"	6.50 "	"
525.2	Ar Lake Louise....	MT.	9.50 "	"	12.50pm	"	8.05 "	"	9.20 "	"
559.9	Ar Banff.....	"	11.00am	"	1.52 "	"	9.12 "	"	10.27pm	"
641.8	Ar Calgary.....	"	2.05pm	"	4.10 "	"	12.10pm	"	1.25am	Tu
817.8	Ar Medicine Hat....	"	8.50pm	"	9.50pm	"	6.30am	Tu	7.50am	"
1075.7	Ar Moose Jaw.....	"	6.05am	Tu.	5.45am	Tu	3.25pm	"	5.30pm	"
1795.1	Ar Minneapolis....	C.T.	.....	.....	.....	.....	4.45pm	W	.....	.....
1805.1	Ar St. Paul.....	"	.....	.....	.....	.....	5.30pm	.....	.....	.....
2265.1	Ar Chicago.....	"	.....	.....	.....	.....	9.15am	Th	.....	.....
1075.7	Lv Moose Jaw.....	MT.	6.35am	Tu.	6.05am	Tu	.....	.....	5.55pm	Tu
1117.3	Ar Regina.....	"	7.50am	"	7.20am	"	.....	.....	7.10pm	"
1341.0	Ar Brandon.....	C.T.	4.10pm	"	2.25pm	"	.....	.....	3.40am	W.
1474.1	Ar Winnipeg.....	"	8.10 "	"	5.55 "	"	.....	.....	7.25 "	"
1474.1	Lv Winnipeg.....	"	9.00pm	"	6.25pm	"	.....	.....	8.30am	"
1893.4	Ar Fort William....	"	9.50am	W.	6.25am	W	.....	.....	9.05pm	"
2446.7	Ar Sudbury.....	E.T.	7.32am	Th.	12.55am	Th	.....	.....	9.55pm	Th
2706.4	Ar Toronto.....	"	4.00pm	Th.	9.00am	"	.....	.....	8.10am	Fr.
2774.4	Ar Ottawa.....	"	.....	.....	10.50am	"	.....	.....	5.40am	Fr.
2885.7	Ar Montreal.....	"	.....	.....	2.00pm	"	.....	.....	9.00am	"
3068.2	Ar Quebec.....	"	.....	.....	9.15pm	"	.....	.....	1.00pm	"

### WESTBOUND—DAILY

Miles	STATIONS	Time.	No. 7 Trans- Canada Limited	Days	No. 1 The Imperial	Days	No. 3 Van- couver Express	Days	No. 13 Soo- Pacific Express	Days
.....	Lv Quebec.....	E.T.	12.30pm	Su	12.30pm	Su	.....	.....	.....	.....
0.0	Lv Montreal.....	"	5.00pm	"	10.15pm	Mo	.....	.....	.....	.....
111.3	Lv Ottawa.....	"	8.15pm	"	1.35am	"	.....	.....	.....	.....
.....	Lv Toronto.....	"	9.00pm	Su	.....	.....	10.00pm	Su	.....	.....
439.0	Ar Sudbury.....	"	5.30am	Mo	12.35pm	Mo	6.25am	Mo	.....	.....
492.3	Ar Fort William....	"	11.00pm	"	9.40am	Tu	2.25am	Tu	.....	.....
1411.6	Ar Winnipeg.....	C.T.	10.15am	Tu	9.30pm	"	2.35pm	"	.....	.....
1411.6	Lv Winnipeg.....	"	10.45am	"	11.00pm	"	.....	.....	.....	.....
544.7	Ar Brandon.....	"	2.10pm	"	2.55am	W.	7.10pm	"	.....	.....
768.4	Ar Regina.....	MT.	7.50 "	"	9.50 "	"	1.40am	W.	.....	.....
1810.0	Ar Moose Jaw.....	"	9.00pm	"	11.25am	"	3.05am	.....	.....	.....
.....	Lv Chicago.....	C.T.	.....	.....	.....	.....	.....	.....	6.35pm	Su
.....	Lv St. Paul.....	"	.....	.....	.....	.....	.....	.....	11.00am	Mo
.....	Lv Minneapolis....	"	.....	.....	.....	.....	.....	.....	11.45am	.....
1810.0	Lv Moose Jaw.....	MT.	9.20pm	Tu	12.10pm	W.	3.40am	W.	11.50am	Tu
2067.9	Ar Medicine Hat....	"	4.25am	W	9.55pm	"	12.35pm	"	9.00pm	"
2243.9	Ar Calgary.....	"	10.05am	"	4.45am	Th.	7.25 "	"	3.50am	W
2325.8	Ar Banff.....	"	1.05pm	"	8.35 "	"	11.35pm	"	7.35 "	"
2360.5	Ar Lake Louise....	"	2.20 "	"	10.00 "	"	12.55am	Th	9.00 "	"
2380.4	Ar Field.....	"	3.30 "	"	11.35am	"	2.15 "	"	10.40am	"
2465.8	Ar Glacier.....	P.T.	6.25 "	"	2.50pm	"	5.27 "	"	1.40pm	"
2506.3	Ar Revelstoke.....	"	8.00 "	"	4.40 "	"	7.05 "	"	3.30 "	"
2551.1	Ar Sicamous.....	"	9.40pm	"	6.50pm	"	9.00 "	"	5.45pm	"
2885.7	Ar Vancouver.....	"	10.00am	Th	9.00am	Fr	10.30pm	"	8.00am	Th

E.T. Eastern Time. C.T. Central Time. M.T. Mountain Time. P.T. Pacific Time



## Canadian Pacific Steamships, Limited

### CANADIAN PACIFIC TELEGRAPHS

The telegraph system of the C.P.R. extends along the entire length of the railway and reaches every point of importance off the line of railway in the Dominion of Canada.

Direct connections with Great Britain and Europe via Commercial and Imperial cables.

Direct connection with the British Pacific Cable to Australia and New Zealand, the Commercial Pacific Cable to the Hawaiian Islands; Philippine Islands, China and Japan; and the Commercial Havana Cable to Havana.

The Postal Telegraph Co., of New York and San Francisco enables the C.P.R. to reach all important points in the United States.

The Halifax-Bermuda and Direct West Indies Cable Co. gives connection with Bermuda, Jamaica and points in the West Indies.

Direct connection with the Dominion Government Telegraph Line to the Yukon and points in Alaska.

A tariff of charges for Telegrams is posted at all Telegraph Offices, and is kept by all Sleeping and Parlour Car Conductors for inspection. Senders of messages are requested to compare the charges made with the rates on tariff.

To ensure quick despatch to all points, see that your telegrams are written on C.P.R. Telegraph Blanks and are handed in at C.P.R. Offices.

Head Office, MONTREAL. JOHN McMILLAN, Manager Telegraphs.

### DOMINION EXPRESS COMPANY

Operating on all lines of the Canadian Pacific Railway, Canadian Pacific Steamships and other Railway and Steamship Companies

**FORWARDS MERCHANDISE, MONEY, VALUABLES  
TO ALL PARTS OF THE WORLD**

**PROMPTLY, CAREFULLY AND AT REASONABLE RATES  
MONEY ORDES, FOREIGN CHECKS AND TRAVELER'S  
CHECKS ISSUED**

**MONEY TRANSFERRED BY TELEGRAPH AND CABLE TO ALL  
PRINCIPAL CITIES**

**FOREIGN MONEY BOUGHT AND SOLD**

There is no better way to carry your funds than in Dominion Express Traveler's Checks. They are issued in denominations of \$10, \$20, \$50, \$100 and \$200, and show on the face of each the amount you will receive in foreign money. They identify you against loss and are accepted by Express Agents, Banks, Railway Companies, and Hotels, throughout the world.

Traveler's Checks can be obtained at all Canadian Pacific Offices.

## Canadian Pacific Steamships, Limited

### TRANS-ATLANTIC SERVICE

The Canadian Pacific Steamships, Limited, operates a fleet on the Atlantic between Canada, Great Britain and the Continent. The steamship ticket agents who board the steamer at Victoria are equipped to arrange reservations on Atlantic steamers and European passengers may, if desired, complete arrangements for accommodation on Atlantic steamships before disembarking at Vancouver.

#### STEAMSHIPS

	Tons		Tons
Empress of Scotland ...	25,000	Metagama .....	12,450
Empress of France ...	18,500	Corsican.....	11,450
Empress of India.....	17,100	Scandinavian .....	12,100
Empress of Britain .....	15,857	Grampian .....	11,000
Victorian .....	10,650	Tunisian.....	10,600
Montcalm .....	16,400	Scotian .....	10,350
Montrose .....	16,400	Montreal .....	9,500
Montclare .....	16,400	Sicilian .....	7,350
Minnedosa .....	14,000	Pretorian .....	7,000
Melita.....	14,000		

#### SAILINGS

(Subject to change)

##### FROM QUEBEC TO CHERBOURG, SOUTHAMPTON, AND HAMBURG

Empress of Scotland .....	Aug. 22nd
Empress of France.....	Sept. 5th
Empress of Scotland .....	Sept. 19th

##### FROM MONTREAL TO LIVERPOOL

Montcalm .....	Aug. 25th
Montclare .....	Sept. 1st
Montrose .....	Sept. 8th

##### FROM QUEBEC TO LIVERPOOL

Empress of Britain .....	Sept. 12th
--------------------------	------------

##### FROM MONTREAL TO GLASGOW

Metagama .....	Aug. 26th
Tunisian .....	Sept. 9th



# Canadian Pacific Steamships, Limited

## PASSENGER AGENCIES CANADIAN PACIFIC RAILWAY, TRAFFIC AGENTS

Passengers are cordially invited to make our offices their headquarters and have mail and telegrams addressed in our care.

### EUROPE

Antwerp	W. D. Grosset	25 Quai Jordaens.
Belfast	Wm. McCalla	41 Victoria St.
Birmingham	W. T. Treadaway	4 Victoria St.
Bristol	A. S. Ray	18 St. Augustine's Parade.
Brussels	C. DeMey	98 Boulevard Adolphe Max.
Bucharest	D. Kapeller	Transit, Caleo, Grivitei 153.
Christiania	E. Bordewick	Jernbanetorget 4.
Dundee	H. H. Borthwick	88 Commercial Street.
Glasgow	M. L. Duffy	25 Bothwell Street.
Hamburg	Carl Flugge	Alsterdam 24.
Havre	J. M. Currie & Co.	2 Rue Pleuvry.
Liverpool	{ T. M. McNeil R. E. Swain }	Pier Head.
London	C. E. Jenkins	62-65 Charing Cross, S.W. 1.
London	G. Saxon Jones	103 Leadhall St.
Londonderry	J. A. Grant	50 Foyle Street.
Manchester	J. W. Maine	1 Mount Street.
Paris	A. V. Clark	7 Rue Scribe.
Paris	J. M. Currie & Co.	19 Rue Auber.
Rotterdam	J. S. Springett	42 Coolsingel.
Southampton	D. Drummond	14 Canute Road.
Warsaw	H. J. Wyatt	117 Marszalkowska.

### CANADA AND UNITED STATES

Atlanta, Ga	E. G. Chesbrough	49 N. Forsyth St.
Boston, Mass	L. R. Hart	405 Boylston St.
Buffalo, N. Y.	D. R. Kennedy	160 Pearl Street.
Chicago, Ill	R. S. Elworthy	40 N. Dearborn St.
Cincinnati, Ohio	M. E. Malone	430 Walnut St.
Cleveland, Ohio	G. B. Burpee	1040 Prospect Avenue.
Detroit, Mich	G. G. McKay	1239 Griswold Street.
Los Angeles, Cal.	W. McIlroy	605 South Spring St.
Minneapolis, Minn.	H. M. Tait	611 Second Ave. South.
Montreal	J. E. Parker	141 St. James Street.
Montreal	T. G. Turnbull	Windsor St. Stn. Concourse.
Nelson, B.C.	J. S. Carter	Cor. Baker & Ward St.
New York, N.Y.	E. T. Stebbing	Cor. Madison Ave & 44th Street.
Philadelphia, Pa.	R. C. Clayton	629 Chesnut St.
Pittsburgh, Pa.	C. L. Williams	340 Six Ave.
Portland, Ore	W. H. Deacon	55 Third Street.
St. Louis, Mo.	E. L. Sheehan	420 Locust Street.
San Francisco, Cal.	F. L. Nason	675 Market Street.
Seattle, Wash.	E. F. L. Sturdee	608 Second Avenue.
St. John, N.B.	N. R. Des Brisay	No. 40 King Street.
Tacoma, Wash	D. C. O'Keefe	1113 Pacific Ave.
Toronto	H. B. Beaumont	1 King St. East.
Vancouver	J. J. Forster	C. P. R. Station.
Washington, D. C.	C. E. Phelps	1419 New York Ave.
Winnipeg	W. C. Casey	364 Main Street.

### ORIENT

Yokohama	G. E. Costello	14 Bund.
Kobe	A. M. Parker	1 Bund.
Nagasaki	Holme Ringer & Co.	7 Oura.
Shimonoseki (Moj)	Wuriu Shokwai	27 Nishinabe-cho.
Shanghai	A. H. Tessier	Palace Hotel Building.
Manila	J. R. Shaw	Roxas Building.
Hongkong	T. R. Percy	Opposite Blake Pier.

**P. D. SUTHERLAND,**  
General Passenger Agent for Orient,  
HONGKONG.



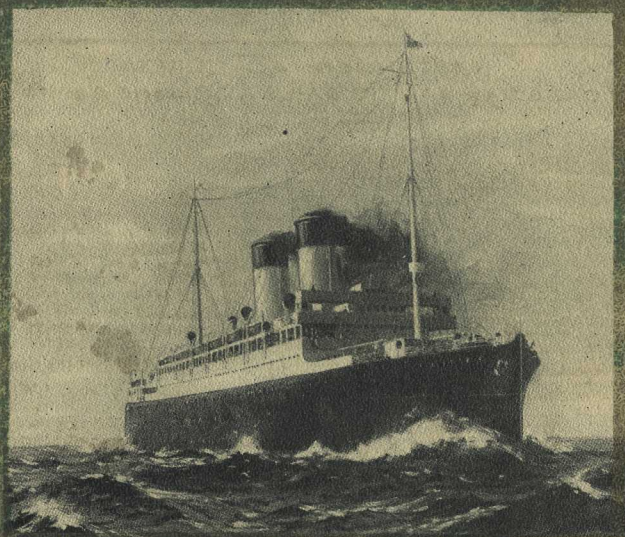

CANADIAN  
PACIFIC