CPOS
PASSENGER LIST

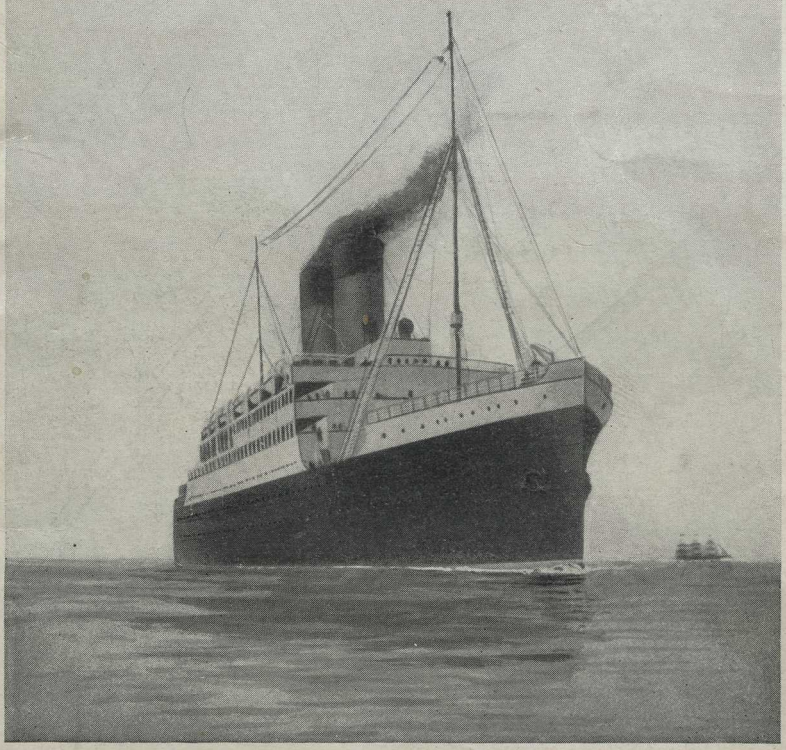

752

CANADIAN PACIFIC OCEAN SERVICES

CORSICAN

TONNAGE 11,000

A. RENNIE — COMMANDER

OFFICERS

P. A. LANCASTER	CHIEF OFFICER
J. GILLETT	CHIEF ENGINEER
H. BLACK	PURSER
W. W. BELL	SURGEON
R. YATES	CHIEF STEWARD

LIVERPOOL FOR QUEBEC AND MONTREAL

FRIDAY, JULY 2, 1920.

C P O S TO CANADA

SAILINGS
QUEBEC AND MONTREAL

From LIVERPOOL		LIVERPOOL	From CANADA	
June	30	Empress of France	July	14
July	2	Corsican	July	17
July	9	Melita	July	24
July	14	Prinz F. Wilhelm	July	28
July	17	Victorian via Halifax	Aug	4
July	23	Minnedosa	Aug	7
July	28	Empress of France	Aug	11

EMPRESS FRANCE, PRINZ WILHELM, VICTORIAN TO QUEBEC ONLY

LONDON		LONDON		
July	27	Scotian	Aug	13
Aug	3	Tunisian	Aug	20
Sept	7	Scotian	Sept	24
Sept	14	Tunisian	Oct	1

GLASGOW		GLASGOW		
July	14	Sicilian	July	31
July	24	Pretorian	Aug	11
Aug	21	Sicilian	Sept	8
Aug	28	Pretorian	Sept	15

S'HAMPTON		SOUTHAMPTON		
July	9	Scandinavian	July	22
July	14	Grampian	July	30
Aug	11	Scandinavian	Aug	26
Aug	18	Grampian	Sept	3

ANTWERP		ANTWERP		
July	6	Scandinavian	July	22
July	13	Grampian	July	30
Aug	10	Scandinavian	Aug	26
Aug	17	Grampian	Sept	3

HAVRE		HAVRE		
July	28	Scotian	Aug	13
Aug	4	Tunisian	Aug	20
Sept	8	Scotian	Sept	24
Sept	15	Tunisian	Oct	1

C.P.O.S. Representatives attend all incoming and outgoing special trains at Euston Station, London, and steamers at Liverpool, London, Southampton, Bristol and Glasgow, to give passengers information and assistance.

CANADIAN PACIFIC OCEAN SERVICES

C P O S TO CANADA

PASSENGER AGENCIES

Passengers are cordially invited to make the C.P.O.S. offices their headquarters and have mail and telegrams addressed in our care. Passengers should inquire for mail on arrival.

EUROPE

Antwerp	W. D. Grosset	25 Quai Jordaens.
Bristol	A. S. Ray	18 St. Augustine's Par.
Dundee	R. Ferguson	88 Commercial Street.
Glasgow	W. Stewart	25 Bothwell Street.
Havre	J. M. Currie & Co.	2 Rue Pleuvry.
Liverpool	H. Taylor	Pier Head.
London	G. Gribbon	14 Cockspur St. S.W
Londonderry	J. A. Grant	50 Foyle Street.
Southampton	General Agent	14 Canute Road.
Paris	J. M. Currie & Co.	10 Rue Auber.

CANADA

Quebec	Wm. Webber	140 St. Peter.
Montreal	H. B. Beaumont	141 St. James Street.
Toronto	H. M. MacCallum	1 King Street East.
Winnipeg	W. C. Casey	364 Main Street.
Vancouver	J. J. Forster	C. P. R. Station.

UNITED STATES

Atlanta, Ga.	E. G. Chesbrough	220 Healey Building.
Boston, Mass.	L. R. Hart	332 Washington St.
Buffalo, N.Y.	G. O. Walton	11 South Division St.
Chicago, Ill.	R. S. Elworthy	40 N. Dearborn St.
Cincinnati, Ohio	M. E. Malone	430 Walnut Street.
Cleveland, Ohio	G. B. Burpee	1040 Prospect Ave.
Detroit, Mich.	W. Mellroy	199 Griswold Street.
Los Angeles, Cal.	A. A. Polhamus	605 South Spring St.
Minneapolis, Minn.	A. G. Albertsen	611 Second Ave South.
New York, N.Y.	E. T. Stebbing	1231 Broadway.
Philadelphia, Pa.	R. C. Clayton	629 Chestnut Street.
Pittsburgh, Pa.	C. L. Williams	340 Sixth Avenue.
Portland, Ore.	E. E. Penn	55 Third Street.
San Francisco, Cal.	F. L. Nason	657 Market Street.
Seattle, Wash.	E. F. L. Sturdee	608 Second Avenue.
St. Louis, Mo.	E. L. Sheehan	418 Locust Street.
Washington, D.C.	C. E. Phelps	1419 New York Ave.

ORIENT

Hongkong	P. D. Sutherland	Opposite Blake Pier.
Kobe	A. M. Parker	1 Bund.
Manila	J. R. Shaw	18 Escolta.
Moji	Wuriu Shokai	Shimonoseki.
Nagasaki	Holme Ringer & Co.	The Bund.
Shanghai	G. M. Jackson	Palace Hotel Building.
Yokohama	T. R. Percy	14 Bund.

CANADIAN PACIFIC OCEAN SERVICES

C P O S TO THE ORIENT

TRANS-PACIFIC SAILINGS

Sailing Hours Westbound — **Vancouver** 11 a.m. / **Victoria** same day 5 p.m.

Sailing Hours Eastbound — **Hongkong** noon / **Yokohama** noon

STEAMERS	WESTBOUND						
	VANCOUVER	YOKOHAMA	KOBE	*NAGASAKI OR MOJI	SHANGHAI (WOOSUNG)	MANILA	HONGKONG
	Leave	Arrive	Arrive	Arrive	Arrive	Arrive	Arrive
EMPRESS OF JAPAN	Jun 23	July 7	July 8	July 10	July 12		July 15
EMPRESS OF ASIA	July 1	July 12	July 13	July 15	July 16	July 19	July 22
MONTEAGLE	July 10	July 26	July 28	July 30	Aug 1		Aug 5
EMPRESS OF RUSSIA	July 29	Aug 9	Aug 10	Aug 12	Aug 13	Aug 16	Aug 19
EMPRESS OF JAPAN	Aug 17	Aug 31	Sep 1	Sep 3	Sep 5		Sep 8
EMPRESS OF ASIA	Aug 26	Sep 6	Sep 7	Sep 9	Sep 10	Sep 13	Sep 16
MONTEAGLE	Sep 14	Sep 30	Oct 2	Oct 4	Oct 6		Oct 10
EMPRESS OF RUSSIA	Sep 23	Oct 4	Oct 5	Oct 7	Oct 8	Oct 11	Oct 14
EMPRESS OF JAPAN	Oct 12	Oct 26	Oct 27	Oct 29	Oct 31		Nov 3
EMPRESS OF ASIA	Oct 21	Nov 1	Nov 2	Nov 4	Nov 5	Nov 8	Nov 11
EMPRESS OF RUSSIA	Nov 18	Nov 29	Nov 30	Dec 2	Dec 3	Dec 6	Dec 9
MONTEAGLE	Nov 27	Dec 14	Dec 16	Dec 18	Dec 20		Dec 24
EMPRESS OF JAPAN	Dec 7	Dec 21	Dec 22	Dec 24	Dec 26		Dec 29
EMPRESS OF ASIA	Dec 16	Dec 27	Dec 28	Dec 30	Dec 31	Jan 3	Jan 6

VICTORIA — All Steamers call at Victoria West and Eastbound.

MANILA — The EMPRESS OF RUSSIA and EMPRESS OF ASIA call at Manila Westbound. Manila passengers per EMPRESS OF JAPAN or MONTEAGLE transfer at Hongkong. The voyage from Hongkong to Manila occupies about sixty hours.

MOJI — MONTEAGLE calls at Moji instead of Nagasaki.

ORIENTAL PORTS. — Steamers remain in Oriental ports from ten to twenty-four hours.

CONNECTIONS — Connections are made at Yokohama and Kobe with steamers to and from all parts of Japan and Korea, also for North China ports; at Shanghai for North China, Mid-China and the Yangtze River ports; and Hongkong for South China, Ton-King, Manila, the Straits Settlements, Australia, India, and Europe via Suez.

C P O S TO THE ORIENT

QUICKEST TIME ACROSS THE PACIFIC

Vancouver to Yokohama 10 Days **Vancouver to Manila 18 Days**
Vancouver to Shanghai 14 Days **Vancouver to Hongkong 20 days**

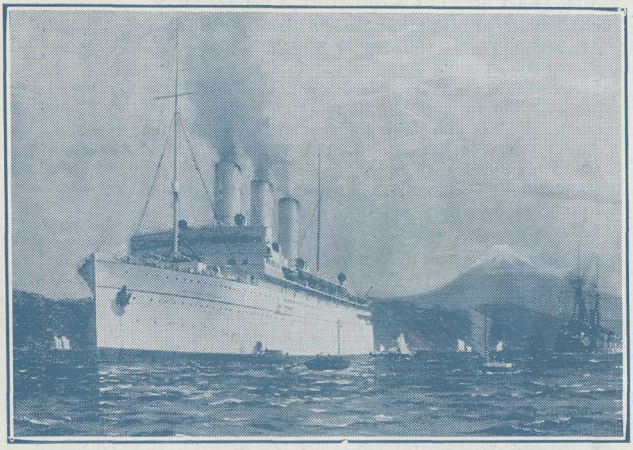

Gross Register
16,850 Tons
Displacement
30,625 Tons

EMPRESS OF RUSSIA
EMPRESS OF ASIA
20 Knots Sea Speed.

Quadruple Screws
Turbine Engines
590 Feet Long
68 Feet Wide

CALENDAR 1920

	JANUARY.	FEBRUARY.	MARCH.	APRIL.	MAY.	JUNE.
S	4 11 18 25	1 8 15 22 29	. 7 14 21 28	.. 4 11 18 25	. 2 9 16 23 30	. 6 13 20 27
M	5 12 19 26	2 9 16 23 ..	1 8 15 22 29	.. 5 12 19 26	. 3 10 17 24 31	. 7 14 21 28
T	6 13 20 27	3 10 17 24 ..	2 9 16 23 30	.. 6 13 20 27	. 4 11 18 25 ..	1 8 15 22 29
W	7 14 21 28	4 11 18 25 ..	3 10 17 24 31	.. 7 14 21 28	. 5 12 19 26 ..	2 9 16 23 30
T	1 8 15 22 29	5 12 19 26 ..	4 11 18 25 ..	1 8 15 22 29	. 6 13 20 27 ..	3 10 17 24 ..
F	2 9 16 23 30	6 13 20 27 ..	5 12 19 26 ..	2 9 16 23 30	. 7 14 21 28 ..	4 11 18 25 ..
S	3 10 17 24 31	7 14 21 28 ..	6 13 20 27 ..	3 10 17 24 ..	1 8 15 22 29 ..	5 12 19 26 ..

	JULY.	AUGUST.	SEPTEMBER.	OCTOBER.	NOVEMBER.	DECEMBER.
S	4 11 18 25	1 8 15 22 29	. 5 12 19 26	. 3 10 17 24 31	. 7 14 21 28	. 5 12 19 26
M	5 12 19 26	2 9 16 23 30	. 6 13 20 27	. 4 11 18 25 ..	1 8 15 22 29	. 6 13 20 27
T	6 13 20 27	3 10 17 24 31	. 7 14 21 28	. 5 12 19 26 ..	2 9 16 23 30	. 7 14 21 28
W	7 14 21 28	4 11 18 25 ..	1 8 15 22 29	. 6 13 20 27 ..	3 10 17 24 ..	1 8 15 22 29
T	1 8 15 22 29	5 12 19 26 ..	2 9 16 23 30	. 7 14 21 28 ..	4 11 18 25 ..	2 9 16 23 30
F	2 9 16 23 30	6 13 20 27 ..	3 10 17 24 ..	1 8 15 22 29 ..	5 12 19 26 ..	3 10 17 24 31
S	3 10 17 24 31	7 14 21 28 ..	4 11 18 25 ..	2 9 16 23 30 ..	6 13 20 27 ..	4 11 18 25 ..

Seats at Table—Arranged by Second Steward.

	First Sitting	Second Sitting	When One Sitting Only
Breakfast	8.00 am	9.00 am	8.30 am
Luncheon	12.30 pm	1.30 pm	1.30 pm
Dinner	6.00 pm	7.00 pm	7.00 pm

After 10 am Breakfast is not served in the Saloon.

Children served with meals at only the first sitting.

Afternoon Tea is served at 4 o'clock. Tea served to children in the Dining Saloon only.

Lights extinguished in Saloon 11 pm, Café and Music Room 11-30 pm, Smoke Room 12 pm. Bar closes 11 pm.

Public Rooms—Children are not admitted into the Drawing Room, Smoke Room or Card Room, and are not permitted in Lounge and Children's Room after 8 pm.

Deck Chairs for hire 5/-. **Steamer Rugs** rented at 4/-.

Divine Service in Saloon 10-30 am Sunday.

Money Exchange—Purser exchanges a limited amount of English, Canadian, and American money.

The Surgeon is authorised to make customary charges, subject to the approval of the Commander, for attending Passengers at their request for illness not originating on board. In case of sickness contracted on board no charge is made and medicine is provided free.

Valuables—A safe is provided in Purser's Office in which Passengers may deposit money and valuables, free of charge.

Wireless Telegrams—Information obtainable from Purser.

Passengers' Letters and Telegrams—Inquire for mail on arrival.

Passengers are requested to give Purser their names and addresses on the card provided to facilitate delivery of letters and telegrams which reach the C.P.O.S.

Passengers travelling to or through the United States must have Visa of American Consul on passports. They should report to Purser as early as possible.

Railway Ticket Office—To facilitate landing arrangements all Passengers should call at the Company's Railway Ticket Office on board, for Railway and Sleeping Car Reservations.

The Canadian Pacific Telegraph Company have a representative on C.P.O.S. ships on arrival to handle passengers' telegrams.

Posting Letters at Sea—The Canadian Government notify that the Postal Administration of the United Kingdom and Canada have entered into an agreement whereby either British or Canadian postage stamps may be used for prepayment of correspondence posted on the high seas on board contract mail steamers between Canada and the United Kingdom, whether such correspondence be posted on the Eastbound or Westbound passage of the mail steamers.

Accleton, Mrs.	Arnside, Eng.
and Child	Arnside, Eng.
Adams, Mr. G. B.	Riddell, Sask.
Aldous, Miss	Manchester, Eng.
Alexander, Mr. W. H.	Belfast, Ire.
Alexander, Mrs. H.	Belfast, Ire.
Alexander, Miss A.	Belfast, Ire.
Allen, Mr. C. M.	Vancouver, B.C.
Allison, Miss	Inverness, Scot.
Altass, Mr. S.	Toronto, Ont.
Altass, Mrs.	Toronto, Ont.
Anderson, Mr. R. P.	Liverpool, Eng.
Anderson, Mrs. D.	Paris, France.
Anderson, Mr. D.	Paris, France.
Arundel, Mrs. M.	Bournemouth, Eng.
Arundel, Miss I.	Bournemouth, Eng.
Arundel, Miss N.	Bournemouth, Eng.
Ashworth, Mr. J. S.	Liverpool, Eng.
Atkinson, Mr. R.	Scarborough, Eng.
Attwell, Mrs. C.	Middlesbrough, Eng.
and Infant	Middlesbrough, Eng.
Baldock, Mstr E.	Strood, Eng.
Ball, Mrs. E.	London, Eng.
Ball, Mstr J.	London, Eng.
Ball, Miss R.	London, Eng.
Ball, Mstr A.	London, Eng.
Ball, Miss E.	London, Eng.
Barnett, Mrs. E.	Manchester, Eng.
Barrow, Mrs. C.	Waringstown, Ire.
Bauch, Mrs. E. K.	Bergen, Norway.
Bauch, Mstr P.	Bergen, Norway.
Bauch, Mstr A.	Bergen, Norway.
Beard, Mrs. M. E.	Toronto, Ont.
Beard, Miss F. I.	Toronto, Ont.
Bedding, Miss M. H.	London, Eng.
Bell, Dr. E. M.	Edinburgh, Scot.

Bell, Mr. D.	Toronto, Ont.
Beswick, Mr. J.	Warrington, Eng.
Bettesworth, Mr. A. E.	Montreal, Que.
Birch, Mrs. E.	London, Eng.
Birch, Miss M.	London, Eng.
Birks, Dr. M.	London, Eng.
Birks, Mrs.	London, Eng.
Birks, Mstr	London, Eng.
Birks, Mstr	London, Eng.
Birks, Miss	London, Eng
Blackley, Mrs. J.	High Blantyre, Scot.
Blair, Mrs. E. L.	Liverpool, Eng.
Blease, Mrs. R. G.	Llangollen, Wales
Blease, Mstr T.	Llangollen, Wales.
Bomberg, Mr. M. H.	London, Eng.
Bomberg, Miss S.	London, Eng.
Booth, Mrs. M. F.	London, Eng.
Booth, Mrs. L.	Toronto, Ont.
Braddick, Mrs.	Taunton, Eng.
Bradford, Mrs. M.	Surbiton, Eng.
Brebner, Miss L.	Aberdeen, Scot.
Brebner, Mstr	Aberdeen, Scot.
Breeze, Mrs. C. H.	Wolverhampton, Eng.
Breeze, Mstr D.	Wolverhampton, Eng.
Breeze, Miss M. H.	Wolverhampton, Eng.
Brewis, Mr. A.	Liverpool, Eng.
Brewis, Mrs. M. B.	Liverpool, Eng.
Brice, Miss B. D.	Manchester, Eng.
Brittain, Mrs. J.	London, Eng.
Broughton, Miss E. M.	Nottingham, Eng.
Brown, Mr. R.	Belfast, Ire.
Brown, Mrs. A.	Toronto, Ont.
Brown, Miss F.	Birmingham, Eng.
Bruce, Mrs. F.	Regina, Sask.
Bruce, Mstr C.	Regina, Sask.
Bruce, Mstr A.	Regina, Sask.
Brunger, Miss A. E.	Hull, Eng.

Bunting, Miss E.	Sheffield, Eng.
Burke, Miss M.	Belfast, Ire.
Burnett, Miss R. U. S.	Edinburgh, Scot.
Burrill, Miss A. E.	London, Eng.
Butt, Miss E.	Seven Kings, Eng.
Campbell, Mr. R. J.	Edinburgh, Scot.
Carey, Mrs.	London, Eng.
Carlson, Mr. P.	Winnipeg, Man.
Carlson, Mrs.	Winnipeg, Man.
Carlson, Miss E.	Winnipeg, Man.
Carlson, Miss D.	Winnipeg, Man.
Carney, Miss B.	Camberley, Eng.
Cassidy, Miss A. A.	Toronto, Ont.
Clark, Mr. C. M.	Kimberley, S.A.
Coburn, Mr. A.	Edinburgh, Scot.
Coltart, Mrs. A. L.	Edinburgh, Scot.
Coltart, Miss D.	Edinburgh, Scot.
Coltart, Miss J.	Edinburgh, Scot.
Coltart, Miss M.	Edinburgh, Scot.
Copp, Miss V.	London, Ont.
Crabtree, Mrs. L. R.	Cambridge, Eng.
Crabtree, Miss M.	Cambridge, Eng.
Curtis, Mr. F.	London, Eng.
Curtis, Mrs.	London, Eng.
Dale, Mr. R. J.	London, Eng.
Danahar, Mr. J. W.	Liverpool, Eng.
Danford, Miss E.	Liverpool, Eng.
Davidson, Miss M. S.	Edinburgh, Scot.
Davies, Mr. D.	Liverpool, Eng.
Davies, Mrs. S. A.	Manchester, Eng.
Davies, Miss A. J.	Milford Haven.
Dawie, Miss A. M.	Edinburgh, Scot.
Dawson, Mr. R. W.	Stirling, Scot.
Dawson, Mrs. M.	Stirling, Scot.

Descher, Miss C.	Paris, France.
Dion, Mrs. B.	Ottawa, Ont.
Dion, Mstr	Ottawa, Ont.
Edwards, Mr.	London, Eng.
Elliott, Miss B.	Liverpool, Eng.
Elliott, Miss E.	London, Eng.
Elton, Mr. J. O.	Toronto, Ont.
Evans, Mr. H. W.	Bristol, Eng.
Farrell, Miss S. L.	Dublin, Ire.
Farrell, Miss C.	Dublin, Ire.
Farrell, Miss A.	Dublin, Ire.
Feilden, Major R. H.	Vernon, B.C.
Feilden, Mrs.	Vernon, B.C.
and Two Children	Vernon, B.C.
Ferguson, Mr. L.	Paris, France.
Fergusson, Miss	London, Ont.
Fisher, Mr. W. F. R.	Clevedon, Eng.
Ford, Mr. A. W.	Birmingham, Eng.
Ford, Mr. C.	Birmingham, Eng.
Ford, Miss H.	Birmingham, Eng.
Ford, Miss A.	Birmingham, Eng.
Ford, Mrs. A.	Birmingham, Eng.
Fraser, Mrs. A. R.	Paisley, Scot.
Freeborne, Mr.	Southport, Eng.
Friday, Miss E.	London, Eng.
Fullerton, Mr. H.	Ranciton, Ire.
Gallaher, Mrs. J.	Kentville, N.S.
Gallaher, Miss M.	Kentville, N.S.
Gambler, Mr. G.	London, Eng.
Giher, Miss M.	Paris, France.
Gillies, Mrs. I.	North Bay, Ont.

Glass, Miss M. G.	Perth, Scot.
Goold, Mr. A.	Toronto, Ont.
Goold, Mrs.	Toronto, Ont.
Gordon, Mrs. W.	Aberdeen, Scot.
Gordon, Miss O. M.	Aberdeen, Scot.
Gordon, Mstr C. G.	Aberdeen, Scot.
Gordon, Mr. G.	Accrington, Eng.
Gordon, Mrs. E.	Accrington, Eng.
Green, Mr. E.	Toronto, Ont.
Gulbrouth, Mr.	Ayr, Scot.
Haines, Major L. E.	London, Eng.
Hale, Mrs. J.	London, Eng.
Hamer, Miss G.	Birmingham, Eng.
Hampton, Miss B.	London, Eng.
Hannah, Mr.	Ayre, Scot.
Hannon, Mr.	Lancaster, Eng.
Harrison, Mr. J.	Derby, Eng.
Harrison, Mrs. A.	Derby, Eng.
Harrison, Mstr J. S.	Derby, Eng.
Harvey, Mr. R.	Vancouver, B.C.
Harvey, Mrs.	Vancouver, B.C.
Harvey, Mstr R.	Vancouver, B.C.
Hatton, Mrs.	Manchester, Eng.
Hatton, Miss M. E.	Manchester, Eng.
Heaton, Mr. W. H.	Liverpool, Eng.
Heklyer, Miss M.	Bromley, Eng.
Henderson, Miss E. A.,	Swift Current, Sask.
Heywood, F.R.G.S., Rev. E.,	Leeds, Eng.
Heywood, Mrs.	Leeds, Eng.
Hill, Mr. A.	Glasgow, Scot.
Hill, Mrs. A.	Glasgow, Scot.
Hill, Mr. T. A. E.	Nenagh, Ire.
Humble, Miss S.	Liverpool, Eng.
Hunt, Mr. J.	Bolton, Eng.
Hunter, Miss	Edinburgh, Scot.

Hutchon, Mrs. A. H. B.	Hanley, Sask.
and Infant	Hanley, Sask.
Jackson, Mr. J.	London, Eng.
Jackson, Mr. F.	London, Eng.
Jackson, Mrs. A.	London, Eng.
Jackson, Miss H.	London, Eng.
Jackson, Mr. W.	Liverpool, Eng.
Jackson, Mrs.	Liverpool, Eng.
Johnson, Mr. D. M.	London, Eng.
Johnson, Mr. W. E.	Long Sutton, Eng.
Johnson, Mr. M.	Winnipeg, Man.
Johnson, Miss C.	Winnipeg, Man.
Jonsson, Miss S. D.	Minnedosa, Man.
Kenny, Mrs. A.	Warrington, Eng.
Kenny, Miss N.	Warrington, Eng.
Kerr, Mr. D.	Springwater, Sask.
Keyser, Miss L. M.	Dublin, Ire.
Kidger, Mr. J.	Burton-on-Trent, Eng.
Kidger, Mrs. L.	Burton-on-Trent, Eng.
Kidger, Mstr D.	Burton-on-Trent, Eng.
Kidger, Miss B.	Burton-on-Trent, Eng.
King, Mr. H.	Roytown, Eng.
Kinghorn, Miss	Eastbourne, Eng.
Klaphile, Mrs. K.	Paris, France.
Knowles, Miss	Preston, Eng.
Lancaster, Mrs. A.	Carlisle, Eng.
Lancaster, Mstr E.	Carlisle, Eng.
Lang, Mr. G.	Vancouver, B.C.
Lang, Mrs.	Vancouver, B.C.

Laurence, Mrs.	Rotherham, Eng.
Laurence, Mstr C.	Rotherham, Eng.
Law, Miss K. L.	London, Eng.
Lawrence, Mr. T.	Souris, Man.
Lawson, Mr. T. D.	London, Eng.
Lees, Mr. H.	Montreal, Que.
Lees, Mrs.	Montreal, Que.
and Child	Montreal, Que.
Leslie, Miss L.	Dublin, Ire.
Lettau, Mr. E.	Nottingham, Eng.
Lettau, Mrs. L.	Nottingham, Eng.
Lettau, Mstr H.	Nottingham, Eng.
Lindsay, Mrs. D. M.	Montreal, Que.
Lindsay, Mstr A.	Montreal, Que.
Linklater, Miss A. J.	Edinburgh, Scot.
Lloyd, Mrs. J. O.	Shrewsbury, Eng.
Macdonald, Miss M. D. M.	Edinburgh, Scot.
MacKenzie, Miss A.	London, Eng.
Maddox, Mrs. A.	Ashton-in-Makerfield.
Maddox, Mstr J.	Ashton-in-Makerfield.
and Infant	Ashton-in-Makerfield.
Maitland, Mrs. H.	Vancouver, B.C.
Manton, Mr. A. E.	London, Eng.
Marchant, Mr. D. S.	Stirling, Scot.
Marshall, Miss E. W.	Glasgow, Scot.
Marte, Mrs. S.	Colwyn Bay, Wales.
Martin, Miss H. H.	London, Eng.
Martin, Miss A.	Glasgow, Scot.
Mayfield, Mr.	London, Eng.
Mayfield, Mrs.	London, Eng.
McCabe, Mrs. H. P.	Quebec, Que.
and Two Children	Quebec, Que.
McCallum, Mr. A.	Kilbride, Scot.
McDougall, Mr. C. H.	Kempston, Eng.
McDougall, Mrs.	Kempston, Eng.

McFarlane, Mr. A.	Belfast, Ire.
McFarlane, Mrs. M.	Belfast, Ire.
McLeod, Mr. F. C.	London, Eng.
McLeod, Mrs.	London, Eng.
McNair, Miss C.	Greenock, Scot.
McNair, Mr. H.	Winnipeg, Man.
Merrill, Mr. A. U.	Liverpool, Eng.
Milligan, Mr. R.	Glasgow, Scot.
Milligan, Miss L. A.	Glasgow, Scot.
Milligan, Miss C.	Edinburgh, Scot.
Milton, Miss E. M.	London, Eng.
Morell, Major H.	Regina, Sask.
Mottshaw, Mrs.	Bolton, Eng.
Mudd, Miss N.	Leeds, Eng.
Mulleeley, Mr.	Liverpool, Eng.
Neal, Mrs. J.	Port Arthur, Ont.
Neale, Mr. F.	London, Eng.
Neild, Mr. G.	London, Eng.
Nelson, Mr. J.	Belfast, Ire.
Nelson, Mrs. S.	Belfast, Ire.
Nelson, Mr. E.	Liverpool, Eng.
Newton, Mr. T.	Toronto, Ont.
Nichols, Miss F.	London, Eng.
Nicol, Mr. A. A.	Aberdeen, Scot.
Nicol, Mrs.	Aberdeen, Scot.
Nicol, Miss M. J.	Aberdeen, Scot.
Oakes, Mr. H. S.	London, Eng.
O'Brien, Miss E.	Southampton, Eng.
Ollerton, Miss E.	London, Eng.
O'Reilly, Miss M. I.	London, Eng.
Orr, Miss M.	Rutherglen, Scot.
Oultram, Miss V. C.	Wrexham, Wales.

Paterson, Mr. W. G. L.	Ashton, Scot.
Paterson, Mrs. M.	Ashton, Scot.
Patterson, Mr. G.	Arbroath, Scot.
Pearce, Mr. L. J.	Newton Abbot, Eng.
Peckett, Mr. A. B.	Liverpool, Eng.
Peers, Mr. H.	Liverpool, Eng.
Pimblett, Mrs. S.	Edinfield, Eng.
Poole, Mrs. A. C.	New Malden, Eng.
Pooley, Miss E. V.	Newhaven, Eng.
Pooley, Mstr C.	Newhaven, Eng.
Prowse, Mrs. E.	Liverpool, Eng.
Prowse, Mstr L.	Liverpool, Eng.
Rahn, Mrs. A.	Chicago, Ills.
Rainford, Mrs. F. A.	Liverpool, Eng.
Raven, Mrs. M.	Toronto, Ont.
Raven, Miss E.	Toronto, Ont.
Reid, Miss M. H.	Dundee, Scot.
Reoch, Mr. G.	North Bay, Ont.
Reoch, Mrs. A.	North Bay, Ont.
Riddiford, Miss F.	London, Eng.
Ridout, Mr. G.	London, Eng.
Robbins, Miss R.	London, Eng.
Ross, Mrs. L.	Montreal, Que.
Rowden, Mrs. D.	Queensboro', Eng.
Sandwell, Mr. G.	Guildford, Eng.
Scotland, Mrs. J.	Stirling, Scot.
Scott, Mrs. E.	Leeds, Eng.
Scott, Mrs. B.	Edinburgh, Scot.
Scott, Mstr N.	Edinburgh, Scot.
Secker, Mr. A. R.	London, Eng.
Sessions, Mr. C. E.	Liverpool, Eng.
Semple, Miss A.	Glasgow, Scot.

Sharpe, Mr. J. W.	Stacksteads, Eng.
Sharpe, Mrs. A.	Stacksteads, Eng.
Shaw, Mrs. J.	Greenock, Scot.
Shaw, Miss A.	Greenock, Scot.
Shields, Mr. T.	Oakville, Ont.
Shields, Miss G.	Oakville, Ont.
Sidebottom, Mr. A.	Staleybridge, Eng.
Simpson, Mr. J.	Welland, Ont.
Simpson, Mr. J. M.	Welland, Ont.
Simpson, Mrs. I.	Welland, Ont.
Simpson, Miss I.	Welland, Ont.
Sinnott, Mr. P. J.	Victoria, B.C.
Smallwood, Mrs. A.	Toronto, Ont.
Smiley, Miss E.	Belfast, Ire.
Smith, Mr. E.	Colne, Eng.
Smith, Miss R.	St. Leonards-on-Sea.
Smith, Mr. J.	Oldham, Eng.
Smith, Mrs. M.	Oldham, Eng.
Smith, Mrs. M.	Arnside, Eng.
and Two Children	Arnside, Eng.
Smith, Mrs. J.	Kentville, N.S.
Spencer, Mr.	Birkenhead, Eng.
Staley, Mr. E.	Vidora, Sask.
Stewart, Miss	Manchester, Eng.
Stewart, Mr. D. M.	Crieff, Scot.
Stewart, Mr. D.	Perth, Scot.
Stewart, Mr. J.	Alyth, Scot.
Stewart, Mrs. W. H.	Watford, Eng
Stewart, Mr. D.	Brantford, Ont.
Stewart, Mr. W. F.	Letterkenny, Ire.
Storr, Mrs. K.	Newark, Eng.
and Infant	Newark, Eng.
Stott, Miss B. J.	Aberdeen, Scot.
Stratton, Mr.	Glasgow, Scot.
Stratton, Mrs.	Glasgow, Scot.
Stratton, Mstr J.	Glasgow, Scot.
and Infant	Glasgow, Scot.

Stuart, Mrs. J.	Glasgow, Scot.
Sutherland, Mr. W.	London, Eng.
Symonds, Miss M. W.	Mellis, Eng.
Tate, Mr. F.	Burntisland, Scot.
Tate, Mrs.	Burntisland, Scot.
Tavender, Mrs. A.	Taunton, Eng.
Taylor, Mr. H. S.	Calgary, Alta.
Taylor, Mrs.	Calgary, Alta.
Taylor, Miss	Liverpool, Eng.
Thomas, Mrs. C.	Pt. Hope, Ont.
Thompson, Miss S.	London, Eng.
Tibbs, Mr. J. C. G.	Reigate, Eng.
Troman, Miss M. A.	Cardiff, Wales.
Turner, Miss L.	Birmingham, Eng.
Twite, Miss D.	London, Eng.
Van Sorse, Mr. P.	London, Eng.
Walden, Miss H.	Allen, Eng.
Walker, Mrs. M.	Belfast, Ire.
Wallace, Mrs. M.	Inverness, Scot.
Wallace, Miss I.	Inverness, Scot.
Walsh, Miss A.	Bolton, Eng.
Walters, Mr.	London, Eng.
Walters, Mrs.	London, Eng.
Walters, Mrs. M.	London, Eng.
Walters, Miss M.	London, Eng.
Ward, Mrs.	Leeds, Eng.
Ward, Miss	Leeds, Eng.
Wardman, Mrs. A.	Brynmawr, Wales.
Weir, Mrs.	London, Eng.

Weir, Mr. J. A.	Saskatoon, Sask.
Welsh, Miss K.	Mere, Eng.
Whitehead, Miss F.	Aberdeen, Scot.
Whiteside, Mrs. M.	Ardglass, Ire.
Whiteside, Miss R.	Ardglass, Ire.
Whyte, Miss A.	Inverness, Scot.
Williams, Mr. H. L.	London, Eng.
Wilson, Mr. T. A.	Toronto, Ont.
Wilson, Miss J.	Glasgow, Scot.
Wilson, Miss R.	Glasgow, Scot.
Windsor, Mr. T. J.	Liverpool, Eng.
Windsor, Mrs.	Liverpool, Eng.
Wing, Mr. W. J.	Weston, Ont.
Wing, Mrs.	Weston, Ont.
Winterbottom, Mrs.	Oldham, Eng.
Winterbottom, Miss M.	Oldham, Eng.
Winterbottom, Miss H.	Oldham, Eng.
Wiseman, Mr.	Montreal, Que.
Wooler, Mr. J. C.	Southport, Eng.
Wooler, Mr. R. P.	Southport, Eng.
Worrall, Miss A.	Dublin, Ire.
Wright, Mrs. F.	Chatham, Ont.
Wrong, Mr. E. M.	Oxford, Eng.
Wrong, Mrs.	Oxford, Eng.
Yorke Shaw, Mr. J. G.	Calgary, Alta.
Young, Miss D.	Edinburgh, Scot.
Ziegler, Mr.	Liverpool, Eng.
Ziegler, Mrs.	Liverpool, Eng.

Canadian Pacific Hotels from Atlantic to Pacific offer the traveller a high standard of hotel service.

McAdam Jct.	N.B.	McAdam Hotel
Quebec	Que.	Chateau Frontenac
Montreal	Que.	The Place Viger
Winnipeg	Man.	Royal Alexandra
Calgary	Alta.	Hotel Palliser
Sicamous	B.C.	Hotel Sicamous
Penticton	B.C.	Hotel Incola
Vancouver	B.C.	Hotel Vancouver
Victoria	B.C.	Empress Hotel

In addition to the above, which are open all the year, the Canadian Pacific operates splendid tourist hotels during the summer, namely:

The Algonquin, sea-coast resort, St. Andrews, N.B
Banff Springs Hotel, at Banff, Alberta.
Chateau Lake Louise, at Lake Louise, Alberta.
Emerald Lake Chalet, at Emerald Lake, near Field, B.C.
Glacier House, at Glacier, B.C.

these latter four in the magnificent Canadian Pacific Rockies and one at Cameron Lake, Vancouver Island.

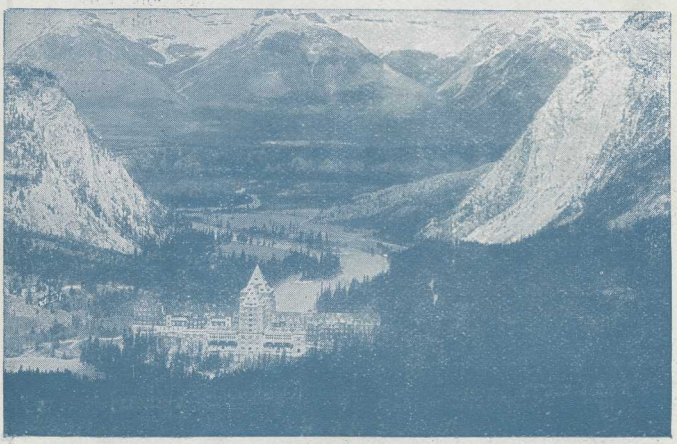

Banff Springs Hotel

Customs and Baggage

CANADIAN Pacific baggage officials and Canadian Government Customs officials meet Steamers on arrival, and arrange examination and checking of baggage through to the rail destination.

On arrival in port, immediately after Government inspection, and tickets to inland destinations have been obtained, passengers should attend to the Customs examination of their baggage and arrange with the Railway Agent for its forwarding; the Railway Agent will issue a check for each piece of baggage to be forwarded. Unless baggage be checked out by passengers it will be held at their risk until claimed.

U.S. Customs Officers are at Quebec, Montreal, Ottawa, Toronto, London, Ont., Winnipeg, Man., Banff and Vancouver, B.C. Stations to examine baggage destined for U.S. Passengers travelling to the U.S. via these points are recommended to have baggage inspected there and avoid examination at International Boundary. Baggage from U.S. to Canada, and vice versa, not examined at above places must be inspected at International Boundary, otherwise it will be held by Customs. Passengers should attend *personally* to Customs Examination of baggage.

Special Delivery of Baggage

Passengers for Quebec, Montreal, Ottawa, Toronto, Hamilton, Winnipeg, Vancouver, or Victoria, and the larger cities in the Eastern United States, may have baggage checked by any agent of this Company through to any residence, hotel, steamship dock, or railway depôt, in such cities. This is a convenience. The transfer charge is collected by the Baggage Agent at time of checking.

C.P.R. CHATEAU FRONTENAC HOTEL, QUEBEC

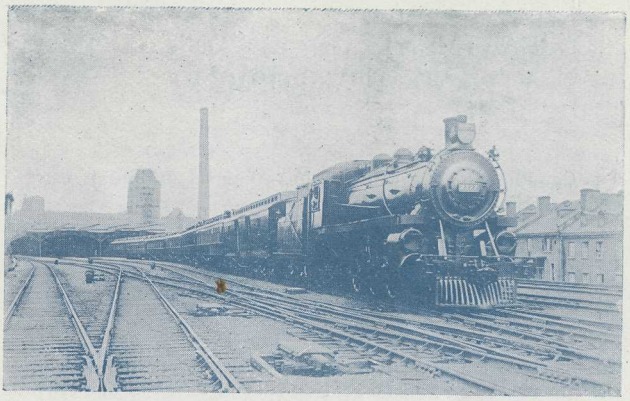

C.P.R. "TRANS-CANADA LIMITED" LEAVING MONTREAL

Train Service

THE line of the Canadian Pacific Railway extends across Canada from St. John, New Brunswick, on the Atlantic Ocean, to the City of Vancouver on the Pacific Ocean, and it is the only transcontinental railway in America whose passengers are carried without change of cars from tidewater to tidewater.

TICKET OFFICES at important stations are open 30 minutes before departure of trains, and passengers are requested to purchase tickets before entering cars. Passengers should always procure tickets at regular railway ticket offices, and ask for them via the Canadian Pacific Railway.

MILEAGE BOOKS, good on New Brunswick, Quebec, Ontario, and Algoma Districts, but not locally in the State of Maine, are sold at principal stations, $31.00 for 1,000 miles. These books are valid for one year from date of issue, for purchaser only, whose signature they must bear, and are not transferable. Mileage book coupons are not good on trains, but must be exchanged at the ticket office for passage ticket before entering cars.

Sport in Canada

THE great forests of the Dominion of Canada have long been recognized as the home of big game. The prairies are the favorite hiding places of the quail, partridge, chicken, woodcock, etc. The marshes are the haunts of the wild water fowl, and the great waterways the habitat of many species of fish.

The transportation facilities to this great land of fur, feather and fin are excellent. The sportsman is placed by the Canadian Pacific Railway within easy reach of the desired game. Owing to the immense area covered by this railway from Atlantic to Pacific, a great variety of sport of all kinds is rendered easily accessible in all Provinces of the Dominion.

Good reliable guides can generally be had at reasonable wages, but this should be arranged well in advance of the trip. The Tourist Department of the Canadian Pacific at Montreal is always ready to give advice to enquirers on this as on other points connected with camping, fishing and hunting trips.

Particular attention is paid to the wants and requests of sports men, and lists of outfitters and guides, information regarding any special districts, game laws, etc., will be supplied promptly on application to A. O. SEYMOUR, General Tourist Agent, Canadian Pacific Railway, Montreal.

DEPARTMENT OF COLONIZATION AND DEVELOPMENT

The Canadian Pacific Railway has some six million acres of choice farm lands for sale in

WESTERN CANADA

at low prices, and on long terms of payment. These lands are sold under the following plans :—

SETTLEMENT PLAN

To purchasers who will agree to settle upon and develop their farms, lands will be sold on special terms of one-tenth down with the balance extended over twenty years, and special concessions as to payments during first three years

IRRIGATED LANDS

In the famous Irrigation Block east of Calgary, and in the Lethbridge Irrigation District in Southern Alberta, irrigated lands are sold at prices ranging from fifty dollars an acre, terms one-tenth down with balance extended over twenty years.

LOAN TO SETTLERS

To purchasers of irrigated lands, under certain conditions, a loan in improvements not exceeding two thousand dollars will be granted. Amount of loan to be paid off with land payments.

NON-SETTLEMENT PLAN

Extended to lands in certain districts only. Terms one-tenth down with balance extended over ten years. Interest is charged on deferred payments under this and all other plans at the rate of six per cent.

TOWN SITES

Lots in towns along the line of the Canadian Pacific are open for sale on terms of one-third cash with balance in six and twelve months. Information as to industrial opportunities in any of these towns will be supplied on request.

Further information and particulars can be obtained from the Department of Colonization and Development, Canadian Pacific Railway, which maintains offices at Windsor Street Station, Montreal, P.Q., Winnipeg, Man., Calgary, Alta., Saskatoon, Sask., and London, Eng.

Canadian Pacific Telegraphs

The telegraph system of the C.P.R. extends along the entire length of the railway, and reaches every point of importance off the line of railway in the Dominion of Canada.

The COMMERCIAL CABLE CO. (Mackay-Bennett system) gives the C.P.R. the most direct connection with Europe, Asia and Africa.

Direct connection with the BRITISH PACIFIC CABLE to Australia, New Zealand, etc. ; the COMMERCIAL PACIFIC CABLE to the Hawaiian Islands, Philippine Islands, China and Japan ; and the COMMERCIAL HAVANA CABLE to Havana, etc.

The POSTAL TELEGRAPH CO. of New York and San Francisco, enables the C.P.R. to reach all important points in the United States.

The HALIFAX-BERMUDA AND DIRECT WEST INDIES CABLE CO. gives connection with Bermuda, Jamaica and points in the West Indies.

Direct connection with the Dominion Government Telegraph Line to the Yukon and points in Alaska.

A tariff of charges for Telegrams is posted at all Telegraph Offices, and is kept by all Sleeping and Parlor Car Porters for inspection. Senders of messages are requested to compare the charges made with the rates on tariff.

To ensure quick despatch to all points, see that your telegrams are written on C.P.R. Telegraph Blanks and are handed in at C.P.R. Offices.

Dominion Express Company of Canada

Operating on all lines of the Canadian Pacific Railway, Canadian Pacific Ocean Services and other Railway and Steamship Companies. FORWARDERS OF MERCHANDISE, MONEY, VALUABLES, &C., promptly, carefully and at reasonable rates.

Money Orders, Foreign Cheques and Travellers Cheques issued. Money transferred by Telegraph and Cable.

There is no better way to carry your funds than in Dominion Express Travellers Cheques. They are issued in denominations of $10, $20, $50, $100 and $200, and show on the face of each the amount you will receive in foreign money They identify you and protect you against loss, and are accepted by Express Agents, Banks, Railway Companies, Hotels, etc

Full particulars on application to any C.P.O.S., C.P.R. or DOMINION EXPRESS OFFICE.

CANADIAN PACIFIC RAILWAY

TRANS-CONTINENTAL TRAIN SERVICE

WESTBOUND—DAILY

Miles	STATIONS	Time.	No. 7 Trans-Canada Limited	Days	No. 1 The Imperial	Days	No. 3 Van-couver Express	Days	No. 13 Soo-Pacific Express	Days
0.0	Lv **Quebec**.....	E.T.	• 7.50am	Su.	2.00pm	Su.	....	...	....	...
0.0	Lv **Montreal**.....	"	5.00pm	"	10.15pm	"	....	...	....	...
111.2	Lv **Ottawa**.....	"	8.15pm	"	1.40am	Mo	....	...	....	...
.....	Lv **Toronto**.....	"	9.00pm	Su.	....	...	10.00pm	Su.	....	...
438.9	Ar **Sudbury**.....	"	5.30am	Mo	12.55pm	Mo	6.25am	Mo	....	...
992.4	Ar **Fort William**..	"	11.00pm	"	10.10am	Tu.	2.25am	Tu.	....	...
1411.7	Ar **Winnipeg**.....	C.T.	10.15am	Tu.	10.10pm	"	2.35pm	"	....	...
1411.7	Lv **Winnipeg**.....	"	10.45am	"	11.00pm	"	3.25 "	"	....	...
1544.8	Ar **Brandon**.....	"	2.10pm	"	2.55am	W.	7.10pm	"	....	...
1768.5	Ar **Regina**.....	MT.	7.50 "	"	9.40 "	"	1.40am	W.	....	...
1810.1	Ar **Moose Jaw**.....	"	9.00pm	"	11.10am	"	3.05am	"	....	...
.....	Lv **Chicago**.....	C.T.	....	...	....	...	....	...	6.35pm	Su.
.....	Lv **St. Paul**.....	"	....	...	....	...	....	...	11.00am	M.
.....	Lv **Minneapolis**...	"	....	...	....	...	....	...	11.45am	"
1810.1	Lv **Moose Jaw**.....	MT.	9.20pm	Tu.	12.15pm	W.	3.40am	W.	11.55am	Tu.
2068.0	Ar **Medicine Hat**..	"	4.30am	W.	9.55pm	"	12.35pm	"	9.00pm	"
2244.0	Ar **Calgary**.....	"	10.05am	"	4.45am	Th.	7.25 "	"	3.50am	W.
2325.9	Ar **Banff**.....	"	1.05pm	"	8.35 "	"	11.30pm	"	7.35 "	"
2360.6	Ar **Lake Louise**...	"	2.20 "	"	10.00 "	"	12.45am	Th.	9.00 "	"
2380.5	Ar **Field**.....	"	3.30 "	"	11.35am	"	2.15 "	"	10.40am	"
2465.9	Ar **Glacier**.....	P.T.	6.22 "	"	3.00pm	"	5.32 "	"	1.40pm	"
2506.4	Ar **Revelstoke**.....	"	7.55 "	"	4.50pm	"	7.15 "	"	3.25 "	"
2551.2	Ar **Sicamous**.....	"	9.50pm	"	7.00pm	"	9.15am	"	5.25pm	"
2885.8	Ar **Vancouver**.....	"	10.00am	Th.	9.00am	Fr.	10.45 "	"	8.00am	Th.

EASTBOUND—DAILY

Miles	STATIONS	Time.	No. 4 Toronto Express	Days	No. 8 Trans-Canada Limited	Days	No. 14 Soo-Pacific Express	Days	No. 2 The Imperial	Days
0.0	Lv **Vancouver**.....	P.T.	8.30am	Su.	3.00pm	Su.	7.45pm	Su.	8.15pm	Su.
334.6	Ar **Sicamous**.....	"	10.40pm	"	2.35am	Mo	9.10am	Mo	10.10am	Mo
379.4	Ar **Revelstoke**.....	"	12.40am	Mo	4.15 "	"	11.00am	"	12.20pm	"
419.9	Ar **Glacier**.....	"	3.10 "	"	6.30 "	"	1.40pm	"	3.00 "	"
505.3	Ar **Field**.....	"	7.20 "	"	10.25am	"	5.35 "	"	6.50 "	"
525.2	Ar **Lake Louise**...	MT.	9.50 "	"	12.50pm	"	8.05 "	"	9.20 "	"
559.9	Ar **Banff**.....	"	10.55am	"	1.52 "	"	9.12 "	"	10.27pm	"
641.8	Ar **Calgary**.....	"	2.05pm	"	4.10 "	"	11.50pm	"	1.05am	Tu.
817.8	Ar **Medicine Hat**..	"	8.50pm	"	9.45pm	"	6.30am	Tu.	7.50am	"
1075.7	Ar **Moose Jaw**.....	"	6.20am	Tu.	5.40am	Tu.	3.25pm	"	5.15pm	"
1795.1	Ar **Minneapolis**...	C.T.	....	...	....	...	4.45pm	W.	....	...
1805.1	Ar **St. Paul**.....	"	....	...	....	...	5.30pm	"	....	...
2265.1	Ar **Chicago**.....	"	....	...	....	...	9.15am	Th.	....	...
1075.7	Lv **Moose Jaw**.....	MT.	6.50am	Tu.	6.00am	Tu.	....	...	5.45pm	Tu.
1117.3	Ar **Regina**.....	"	8.05am	"	7.15am	"	....	...	7.00pm	"
1341.0	Ar **Brandon**.....	C.T.	4.20pm	"	2.25pm	"	....	...	3.40am	W.
1474.1	Ar **Winnipeg**.....	"	8.20 "	"	5.55 "	"	....	...	7.25 "	"
1474.1	Lv **Winnipeg**.....	"	9.10pm	"	6.25pm	"	....	...	8.05am	"
1893.4	Ar **Fort William**..	"	10.00am	W.	6.25am	W.	....	...	9.05pm	"
2446.9	Ar **Sudbury**.....	E.T.	7.42am	Th.	12.55am	Th.	....	...	7.30pm	Th.
2706.5	Ar **Toronto**.....	"	4.00pm	Th.	9.00am	"	....	...	8.10am	Fr.
2774.0	Ar **Ottawa**.....	"	....	...	10.45am	"	....	...	6.40am	Fr.
2885.8	Ar **Montreal**.....	"	....	...	2.00pm	"	....	...	10.00am	"
3068.3	Ar **Quebec**.....	"	....	...	9.10pm	"	....	...	9.10pm	...

E.T. Eastern Time. C.T. Central Time. M.T. Mountain Time. P.T. Pacific Time.
• Leaves Quebec daily except Sunday. To make Sunday connection at Montreal leave Quebec 10.45 p.m. Sat.

CPOS

PASSENGER LIST