To-day's Programme

Canadian Pacific

Canadian Pacific

EMPRESS OF BRITAIN

Notices

QUESTIONNAIRE FORMS—If you have not already handed your questionnaire form to the Purser's Bureau, presenting your Passports at the same time, please do so TODAY.

PARCELS AND FLOWERS will be delivered to your stateroom during the day by your Bedroom Steward. Please sign the receipt portion of the tag attached to the parcel and hand it to him.

THE LIBRARY is on the Promenade Deck and is available for the issue of books to Passengers between 9-30 a.m. and 12-00 noon, and 5-00 to 6-00 p.m. and 8-00 to 9-00 p.m. daily.

RESERVATIONS FOR DECK CHAIRS, CUSHIONS AND RUGS may be made with the Deck Stewards, located in Tourist Smokeroom.

Please do not throw cigarette ends over the side as they may be blown into open ports, with consequent damage. Please use receptacles on the Promenade Deck.

BAGGAGE ROOM. The Baggage Master is in attendance daily from 10.00 a.m. to noon and 3.00 to 5.00 p.m. Access by elevator from all decks.

PARENTS are requested NOT to allow their children on the Boat Deck unless accompanied by a responsible adult. Playroom facilities are provided in the Nursery.

The SWIMMING POOL will be available for Tourist Passengers tomorrow (Wednesday) afternoon, and thereafter as advised daily. The Instructor will be in attendance from 2-00 p.m. to 6-30 p.m.

MAIL—Post boxes will be cleared on arrival at Quebec about 8 p.m. and again during the early hours of the morning at Father Point, which will be the last opportunity of despatching mail in Canadian waters.

Postage Stamps may be obtained at the Purser's Bureau or from Library Steward. CANADIAN postal rates apply.

Tourist

Programme

Tuesday, May 1, 1956

1-45 p.m. The film "PRIVATES PROGRESS," featuring Richard Attenborough and Dennis Price, will be shown in the Cinema.
Passengers are requested to refrain from smoking during the showing.

3-45 p.m. BOAT MUSTER. A practice Boat Muster will be held, at which all passengers will attend on the Promenade Deck wearing their lifebelts.

The object of the practice muster is to acquaint passengers with the location of their Muster Station, and with the correct method of wearing and adjusting their Lifebelts.

In the event of an Emergency, the Alarm Signal will be given by the sounding of the Steam Whistle and the Alarm Bells throughout the ship. Passengers should then put on their Lifebelts and proceed immediately and quickly to the Promenade Deck. Do not move around, but remain stationary and await instructions. Should it become necessary to abandon ship, the Lifeboats will be lowered to the Promenade Deck and passengers will enter them through the embarkation Doors when directed to do so by the Officer in charge of the Boat Station. Passengers are not assigned specific Lifeboats but will be embarked in those most convenient to their Muster Stations.

4-00 p.m. AFTERNOON TEA will be served in Public Rooms and Promenades.

4-00 p.m. AFTERNOON TEA CONCERT In the Empress Room.

6-30 p.m. DINNER (First Sitting) will be served in the Restaurant.

7-30 p.m. DINNER (Second Sitting).

8-45 p.m. Second showing of the film "PRIVATE'S PROGRESS" in the Cinema.

9-15 p.m. DANCE MUSIC will be relayed to the Empress Room.

Printed in England 1956.

To-day's Programme

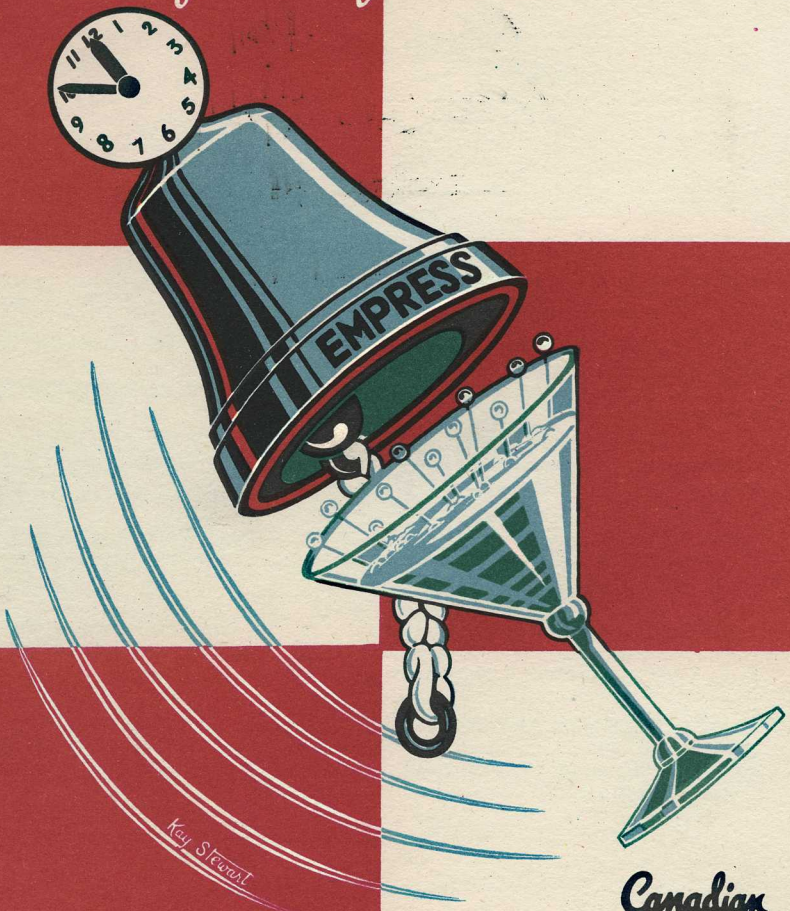

Canadian Pacific

Canadian Pacific

EMPRESS OF BRITAIN

Notices

RAIL TICKETS—The RAIL TRAFFIC OFFICE is situated in the Entrance Hall, 'A' Deck, where tickets may be purchased for London and Glasgow.
Tickets should be purchased by 5.00 p.m. on Friday, when numbers travelling will be wirelessed in.

Passengers in possession of British rail tickets, issued in Canada or the U.S.A., must present them as above for registration.

BELFAST AND DUBLIN—Passengers intending to travel to Belfast or Dublin by Cross-Channel steamer are required to register their names at the Rail Traffic Office on 'A' Deck, by 5.00 p.m. on FRIDAY.

Rotarians, Kiwanis and members of other Service Clubs are invited to hand their names into the Purser's Office, 'A' Deck, with a view to arrangements being made for a meeting during the voyage.

RADIO MESSAGES AND TELEPHONES—The Radio Officer will be in attendance at the Bureau, 'A' Deck, daily between the hours of 10.00 and Noon and 4.00 and 6.00 p.m. for the acceptance of radio messages to all parts of the world.
Radio Telephone calls can also be arranged.

Tourist

Programme

Wednesday, May 2, 1956

8-00 a.m.	BREAKFAST (First Sitting) will be served in the Restaurant.
9-00 a.m.	BREAKFAST (Second Sitting).
10-00 a.m.	The film " PRIVATES PROGRESS," featuring Richard Attenborough and Dennis Price, will be shown in the Cinema. *Passengers are requested to refrain from smoking during the showing.*
10-45 a.m.	ORCHESTRAL MUSIC in the Empress Room.
11-00 a.m.	BOUILLON will be served on the Promenade Deck.
12-15 p.m.	LUNCHEON (First Sitting) will be served in the Restaurant.
1-15 p.m.	LUNCHEON (Second Sitting).
1-45 p.m.	The film "NOW AND FOREVER," featuring Kay Walsh and Jack Warner, will be shown in the Cinema (Promenade Deck, Aft.)
4-00 p.m.	AFTERNOON TEA will be served in Public Rooms and Promenades.
4-45 p.m.	HORSE RACING in the Empress Room.
6-30 p.m.	DINNER (First Sitting) will be served in the Restaurant.
7-30 p.m.	DINNER (Second Sitting).
8-45 p.m.	BINGO (Housie-Housie) will be played in the Empress Room.
9-30 p.m.	DANCING in the Empress Room to F. Morrison and his Orchestra.

Printed in England 1956.

To-day's Programme
Kay Stewart
Canadian Pacific

Canadian Pacific

EMPRESS OF BRITAIN

Notices

CHECKING OF BAGGAGE FROM LIVERPOOL TO LONDON—For the convenience of passengers who are in possession of rail tickets from Liverpool to London, baggage may be checked through residence or hotel in LONDON at a charge of $2.00 per package. Passengers who are uncertain of their address in London and who desire to avail themselves of this service may check their baggage in care of Canadian Pacific Railway, Trafalgar Square, London, W.C.2, where it will be held in storage until required.

PASSENGERS MUST PERSONALLY CLAIM THEIR BAGGAGE AND ATTEND TO CUSTOMS EXAMINATION ON THE PIER AT LIVERPOOL.

For further information apply to the Ship's Baggage Master, in attendance between 10-00 and Noon and 3-00 and 5-00 p.m. daily. Access by elevator from all decks (forward).

BAGGAGE CHECKS—All passengers in possession of Baggage Checks please write their name and home address on the back and hand to their Bedroom Steward, to enable the Baggage Master to verify that all baggage checked has arrived on the steamer.

CURRENCY RESTRICTIONS—Passengers are asked to note particularly that they are not permitted to bring Sterling Bank Notes totalling MORE than £10 into the United Kingdom.

Any EXCESS is liable to confiscation.

If a passenger has in his or her possession on arrival more than £10 in Sterling Bank Notes, all such notes are liable to seizure.

The importation of Traveller's cheques, coin or currency other than Sterling, is not restricted, but should, however be declared.

RATES OF EXCHANGE—Canadian Dollar 7/- and U.S. Dollar 7/-.

THE SWIMMING POOL will be available for Tourist Passengers this morning. The Swimming Instructor will be In attendance from 8-30 a.m. to 12-30 p.m.

Clocks will be ADVANCED 60 minutes at midnight

Tourist

Programme

Thursday, May 3, 1956

8-00 a.m. BREAKFAST (First Sitting) will be served in the Restaurant.

9-00 a.m. BREAKFAST (Second Sitting).

10-00 a.m. The film "LOST" featuring David Farrar, David Knight and Julia Arnall, will be shown in the Cinema, Prom. Deck aft.
Passengers are requested to refrain from smoking during the showing.

11-00 a.m. BOUILLON will be served on the Promenade Deck.

12-15 p.m. LUNCHEON (First Sitting) will be served in the Restaurant.

1-15 p.m. LUNCHEON (Second Sitting).

1-45 p.m. Second showing of the film "LOST" in the Cinema.

4-00 p.m. AFTERNOON TEA will be served in Public Rooms and Promenades.

4-00 p.m. AFTERNOON TEA CONCERT In the Lounge.

4-45 p.m. HORSE RACING in the Empress Room.

6-30 p.m. DINNER (First Sitting) will be served in the Restaurant.

7-30 p.m. DINNER (Second Sitting).

8-45 p.m. Third showing of the film "LOST" in the Cinema.

8-45 p.m. BINGO (Housie-Housie) will be played in the Empress Room.

9-30 p.m. DANCE MUSIC will be relayed to the Empress Room.

Printed in England 1956.

To-day's Programme

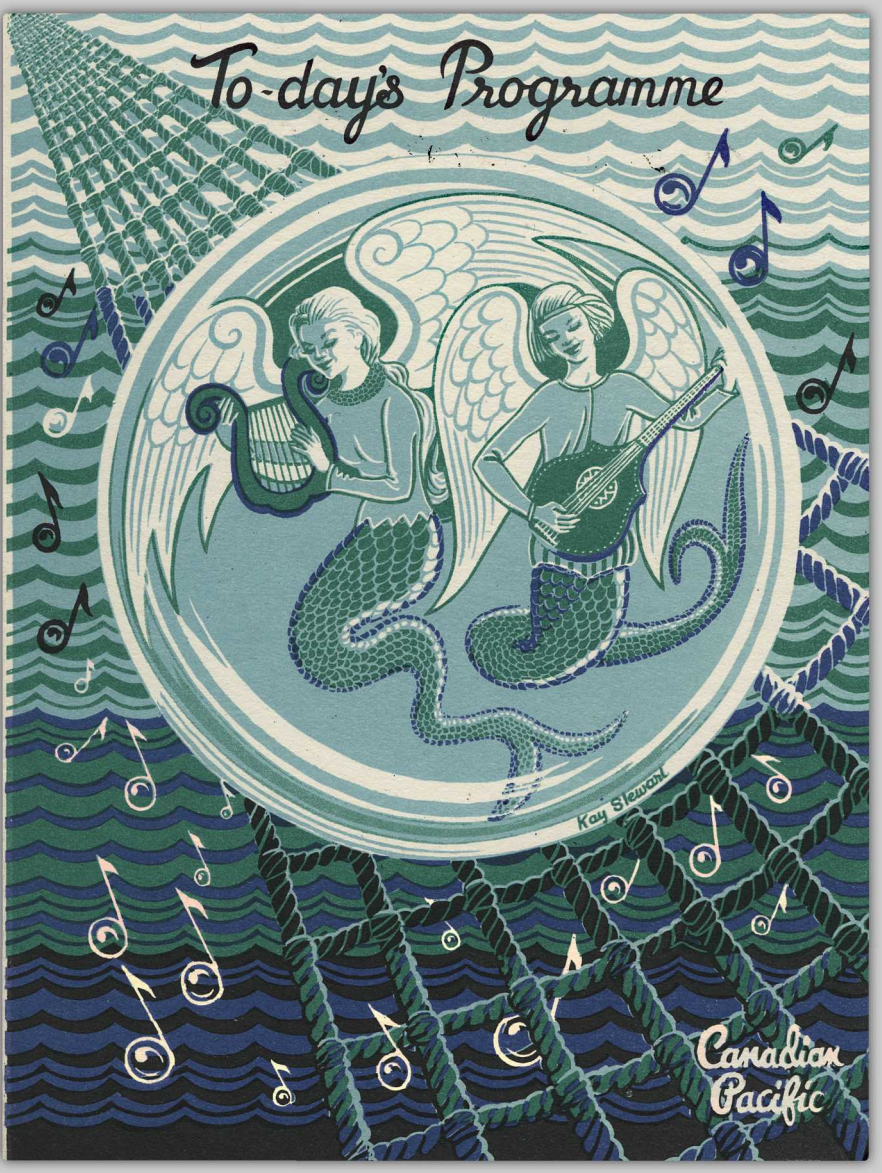

Canadian Pacific

EMPRESS OF BRITAIN

Notices

LIBRARY BOOKS—Passengers are reminded to return all Library Books to the Librarian before disembarkation.

MONEY EXCHANGE—Passengers wishing to exchange money or obtain small change are requested to do so before Noon tomorrow.

CURRENCY RESTRICTIONS—Passengers are asked to note particularly that they are not permitted to bring Sterling Bank Notes totalling MORE than £10 into the United Kingdom.

Any EXCESS is liable to confiscation.

If a passenger has in his or her possession on arrival more than £10 in Sterling Bank Notes, all such notes are liable to seizure.

The importation of Traveller's cheques, coin or currency other than Sterling, is not restricted, but should, however be declared.

Will passengers please note that they are required on arrival to declare to the Customs Officer :

(1) The amount of ACTUAL currency (notes) of each country in their possession, and

(2) The total amount in Traveller's Cheques.

and to have both available for production if required.

To avoid delay, please have this information available when presenting baggage for examination by Customs Officer.

CHECKING OF BAGGAGE FROM LIVERPOOL TO LONDON will close finally at 5.00 p.m. TODAY (Sunday).

BAGGAGE ROOM will close for the voyage at 5.00 p.m. TODAY (Sunday).

THE SWIMMING POOL will be available for Tourist Passengers this afternoon. The Swimming Instructor will be in attendance from 2-00 p.m. to 6-30 p.m.

Clocks will be ADVANCED 60 minutes at midnight to British Summer Time

Tourist

Programme

Sunday, May 6, 1956

8-00 a.m. BREAKFAST (First Sitting) will be served in the Restaurant.

9-00 a.m. BREAKFAST (Second Sitting).

11-00 a.m. DIVINE SERVICE (Church of England), will be held in the Empress Room.
(A collection will be taken in aid of Seamen's Charities)

11-30 a.m. BOUILLON will be served on the Promenade Deck.

12-15 p.m. LUNCHEON (First Sitting) will be served in the Restaurant.

1-15 p.m. LUNCHEON (Second Sitting).

1-45 p.m. The film "A TOWN LIKE ALICE," featuring Virginia McKenna and Peter Finch, will be shown in the Cinema.
Passengers are requested to refrain from smoking during the showing.

4-00 p.m. AFTERNOON TEA will be served in Public Rooms and Promenades.

4-00 p.m. Second showing of the film "A TOWN LIKE ALICE" in the Cinema.

6-30 p.m. DINNER (First Sitting) will be served in the Restaurant.

7-30 p.m. DINNER (Second Sitting).

9-00 p.m. ORCHESTRAL CONCERT in the Empress Room.

Printed in England 1956.