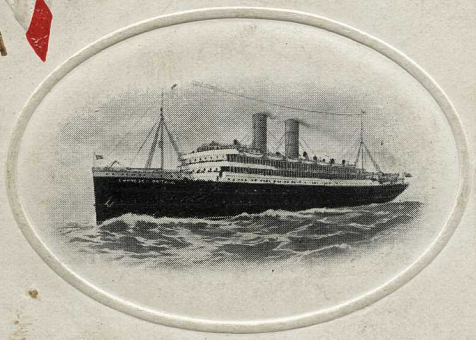

Canadian Pacific Railway Company's

Royal Mail Steamship
Empress of Britain

2nd Saloon Passenger List

CANADIAN PACIFIC RAILWAY
COMPANY'S
ROYAL MAIL STEAMSHIP LINES

ATLANTIC SERVICE.

—

Empress of Britain,

J. A. MURRAY, COMMANDER.

—

SAILING FROM

LIVERPOOL TO QUEBEC,

Friday, June 17th,

1910.

Sailings

Subject to change without notice.

From Liverpool.	SUMMER SEASON.	*From Montreal. Quebec.*
Fri. June 17	EMPRESS OF BRITAIN ...	Fri. July 1
Thur. June 23	LAKE CHAMPLAIN	Thur. July 7
Fri. July 1	EMPRESS OF IRELAND .. .	Fri. July 15
Thur. July 7	LAKE MANITOBA	Thur. July 21
Fri. July 15	EMPRESS OF BRITAIN	Fri. July 29
Thur. July 21	LAKE CHAMPLAIN	Thur. Aug. 4
Fri. July 29	EMPRESS OF IRELAND	Fri. Aug. 12
Thur. Aug. 4	LAKE MANITOBA.....	Thur. Aug. 18
Fri. Aug. 12	EMPRESS OF BRITAIN.....	Fri. Aug. 26
Thur. Aug. 18	LAKE CHAMPLAIN.....	Thur. Sep. 1
Fri. Aug. 26	EMPRESS OF IRELAND	Fri. Sep. 9
Thur. Sep. 1	LAKE MANITOBA	Thur. Sep. 15
Fri. Sep. 9	EMPRESS OF BRITAIN.....	Fri. Sep. 13
Thur. Sep. 15	LAKE CHAMPLAIN	Thur. Sep 29
Fri. Sep. 23	EMPRESS OF IRELAND	Fri. Oct. 7
Thur. Sep. 29	LAKE MANITOBA	Thur. Oct. 13

R.M.S. EMPRESS OF BRITAIN.

Marconi Wireless Telegrams.

OFFICE ON BOARD.

Rates at which messages can be transmitted by Marconi Wireless System, with which the ship is equipped.

UNITED KINGDOM.—The Marconi rate via Crookhaven or through other stations in the United Kingdom or through the medium of a passing steamer is 10d. per word without minimum; every word in address, text and signature counted; land line charges additional; all charges must be prepaid.

SHIP TO SHIP.—8d. per word without minimum; every word in addrees, text, and signature counted; all charges must be prepaid.

CANADA.—The minimum Marconi rate via Quebec, Grosse Isle, and Father Point or through the medium of a passing steamer and one of these stations, is 2s. 1d. for ten words. Each extra word, 1½d. The minimum Marconi Rate via Clarke City, Fame Point, Heath Point, Whittle Rocks, Point Rich, Point Amour, Belle Isle, Cape Ray, or through the medium of a passing steamer and one of these Stations, is 4s. 2d. for ten words. Each extra word, 3d. The minimum rate through the Cape Race Station, or through the medium of a passing steamer and this Station is 12s. 6d. for ten words; each extra word 9d.; text only counted; address and signature free; and line charges additional. All charges must be prepaid.

Any further information can be obtained from the Purser or the Agent of the Marconi Company on board

CANADIAN PACIFIC RAILWAY COMPANY.

Officers :

J. TURNBULL, R.N.R. .....Chief Officer.

A. E. PHILP .....Chief Engineer.

G. D. FISHWICK, R.N.R. .....Purser.

W. P. GALE, M.D., C.M. .....Surgeon.

B. COYLE .....Chief Steward.

Second Cabin Passengers.

Abbott, Mr. C. V. ..	Hereford
Adams, Mrs.	New Brighton
Adshead, Miss F. D.	London
Aiken, Miss E. C. ..	Letterkenny
Anderson, Mr. P. C. A.	London
Andrew, Mr. J. F. ..	London
Andrew, Mrs.	London
and Infant ..	London
Andrew, Master C. ..	London
Andrew, Master E. ..	London
Andrews, Miss N. ..	London
Anton, Mrs. W. M. ..	Glasgow
Anton, Miss	Glasgow
Armstrong, Mr. H. H.	Rome
Atherley, Miss	London
Backhouse, Mr. G. ..	London
Backhouse, Mrs. A. .	London
Bailey, Mr. W. G. ..	London

Baldwin, Mr. F. ..	London
Bate, Miss E.	London
Baulk, Miss A. L. ..	London
Beardsley, Mr. H. R.	Paris
Beardsley, Mrs. ..	Paris
Begg, Mr. J.	Kilmarnock
Bennet, M ss F. ..	London
Benney, Mrs. M. ..	Truro
Benney, Miss C. ..	Truro
Bennyon, Miss	London
Berendsen, Mr. E. M...	Holland
Berendsen, Mr. G. T...	Holland
Bernheim, Mr. E. ..	Brussels
Berry, Mr. O. W. ..	Preston
Beswick, Mr. A. ..	Dukinfield
Bindley, Mr. G.	Burton-on-Trent
Bird, Miss M.	Old Leake
Bishop, Mr.	Todbrook
Bishop, Mrs.	Todbrook
Bishop, Miss D. ..	Todbrook
Black, Rev. J. W. ..	London
Blom, Mr. T. M. ..	Amsterdam
Bloomfield, Mr. A. E.	London
Bloomfield, Miss D. .	London
Bloomfield, Miss G. .	London
Booth, Mr. J.	Derby
Bowen, Mr. F. A. ..	London
Bradley, Mr. A. ..	Dudley
Brookes, Mr. A. H. .	Manchester
Brooks, Miss M. J. ..	Wigan

Brookes, Mr. J. ..	Leeds
Brookes, Mrs. M. ..	Leeds
Brookes, Miss E. ..	Leeds
Brookes, Mr. G. E. .	Leeds
Brookes, Mr. R. ..	Leeds
Brown, Mr. J.	Workington
Brown, Mrs. L. E. ..	Birmingham
Brown, Mr. J. ..	Birmingham
Brown, Miss E. F. ..	Birmingham
Brown, Mrs. C. E. ..	Workington
Brown, Miss G... ..	Stockport
Bruggman, Miss M. .	Liverpool
Brunning, Mr. E. J. .	London
Bryant, Mr. J. ..	Pembroke Dock
Bryant, Mrs. J. A.	Pembroke Dock
Buchanan, Miss M. ..	Paris
Buckley, Mr. S. ..	Northwich
Buckley, Mrs. M. M.	Northwich
Butler, Mrs. G. ..	Nottingham
Butler, Master J. A.	Nottingham
Butler, Miss L. ..	Nottingham
Cameron, Mr. J. ..	Glasgow
Cameron, Mr. J. ..	Inverness
Cameron, Miss M. D.	Edinburgh
Campbell, Mr. J. ..	London
Candy, Mr. E. P. ..	Uxbridge
Cann, Miss E.	Warrington
Carpenter, Mr. W. ..	London

Carpenter, Mr. H. ..	London
Carpenden, Miss ..	London
Carpenter, Mr. A. J...	Bristol
Cavalier, Dr. Le ..	Paris
Cavalier, Madame ..	Paris
Cavalier, Master L. ..	Paris
Cavalier, Master J. ..	Paris
Clarke, Mrs.	London
Clarke, Mrs. E. ..	London
Clarke, Mr. J. T. ..	London
Clarke, Miss M. Y. ..	London
Clarke, Master J. ..	London
Clarke, Miss M. ..	Brighton
Clarke, Miss	Workington
Clegg, Mr. F. G. ..	Manchester
Clarke, Miss V.	London
Coldrick, Miss E. ..	Worcester
Constantine, Mrs. ..	London
Conway, Mr. J. ..	Kendal
Conway, Mrs. E. ..	Kendal
Cooke, Mr. E. E. ..	Liverpool
Cooper, Mrs. A. ..	Jersey
Coram, Mrs.	Liverpool
Coram, Miss	Liverpool
Cowan, Mrs. M. ..	Manchester
and Infant ..	Manchester
Cowan, Miss	Manchester
Cowe, Miss M. E. ..	Glasgow
Cowx, Mr. J.	Workington
Crake, Miss C.	Sunderland

R.M.S. EMPRESS OF BRITAIN.

Crossley, Miss E. ..	London
Crow, Mrs. L. ..	Great Yarmouth
Crowes, Miss E. ..	London
Dainton, Mr. N. H...	Brighton
Danks, Mr. J.	Bilston
Davies, Miss O. ..	Shrewsbury
Davis, Mr. C.	Pillowell
Day, Mrs. T. A. ..	Macclesfield
Day, Master O. ..	Macclesfield
Deacon, Miss J. ..	Loughton
Dehaut, Mrs.	London
Dehaut, Master	London
Demock, Mr. W. C. ..	London
Denneen, Mrs.	Toronto
Dingwall, Mr. J. ..	Lossiemouth
Doyne, Mrs. E... ..	Chariton
Duckinchild, Mr. ..	Antwerp
Duncan, Mr. P. ..	Ellon
Duncan, Mr. A. W...	Fazerkerley
Duncan, Mr. J... ..	Liverpool
Dunmore, Miss M. E.	London
Dyer, Mr. P.	London
Eastham, Mr. H.,	Poulton-le-Fylde
Edwards, Mr. E. ..	Middlesboro'
Edwards, Mrs. M. ..	Ormskirk
Edwards, Miss G. F.	Ormskirk

CANADIAN PACIFIC RAILWAY COMPANY.

Edwards, Mrs. E. B..	London
Edwards, Master ..	London
Edwards, Mr. A. ..	Newtown
Ellenden, Mr. J. C. .	London
Eligh, Mrs. M.	Turriff
Eligh, Miss H.	Turriff
Ellis, Mr. O. W. ..	Swindon
Farley, Miss	London
Fener, Mrs. G. A. ..	London
Ferguson, Mr. W. G.	Greenlaw
Ferguson, Mr. J. L. .	Greenlaw
Field, Mrs. A.	Brighton
Field, Master H. E. .	Brighton
Finch, Mr. A.	London
Findlay, Mr. A. ..	Dundee
Fisher, Mrs. E. ..	London
and Infant ..	London
Fixter, Mr. A.	Boston
Fixter, Mr. J.	Boston
Flint, Mr. R. R. ..	Exeter
Floyd, Mr. A.	London
Ford, Mr. W.	London
Forster, Mr. W.,	Newcastle-on-Tyne
Forsyth, Mr. W. A...	Elgin
Foster, Mrs. J. ..	Burnley
Fowle, Mr. T. J. ..	London
Fowler, Mrs. A... ..	Birmingham
Fowler, Master J. ..	Birmingham

R.M.S. EMPRESS OF BRITAIN.

Fowler, Master C. ..	Birmingham
Fox, Mr. Thos. A. ..	Liverpool
Fox, Mrs.	Liverpool
Foxlee, Miss E. R. ..	London
Froggatt, Mrs. A. ..	Stroud
Froggatt, Miss M. ..	Stroud
Froggatt, Miss M. ..	Stroud
Gabilas, Mr. W... ..	Derby
Geeraert, Mr. A. B...	Holland
Gesse, Miss Amelia ..	Hamburg
Gillespie, Miss E. ..	Turriff
Gison, Miss E.	Liverpool
Godwin, Smith, Mrs...	Liverpool
and Child ..	Liverpool
Goff, Mr. W. J. ..	London
Gough, Miss M. ..	London
Gough, Mr. H.	Worcester
Goune, Mr. W. H. ..	London
Gowan, Mr. E. J. ..	London
Green, Mr. J.	Plumstead
Green, Mr. C. E. ..	London
Griffin, Miss J. E. ..	Bromley
Griffiths, Mrs. T. ..	Liverpool
Griffiths, Miss T. ..	Liverpool
Griffiths, Master F. ..	Liverpool
Grimley, Miss M. E. ..	Birmingham
Groves, Miss M. ..	Seven Kings
Gurr, Miss A. M. ..	Guildford

CANADIAN PACIFIC RAILWAY COMPANY.

Guthrie, Mr. W. D. .	Glasgow
Guthrie, Mr. G. ..	Glasgow
Haigh, Miss A. P. ..	Workington
Hall, Mr. T. J. ..	London
Hall, Mr. A. J... ..	Glasgow
Halliday, Mr. T. ..	London
Halliday, Mrs.	London
Halliday, Master W. S.	London
Halliday, Miss I. ..	London
Halliday, Miss J. ..	London
Halliday, Master A...	London
Hancock, Mrs. R. ..	London
Hancock, Master H. .	London
Hancock, Miss O. ..	London
Hart, Miss E.	Blackburn
Hellard, Mr. H. E. ..	London
Henson, Mr. F. J. ..	Bristol
Henson, Miss E. ..	Bolton
Hicks, Mrs.	Poole
Hicks, Master R. ..	Poole
Hicks, Master C. ..	Poole
Higgs, Miss E.	London
Hine, Miss B.	Maryport
Hodges, Mrs. S. ..	London
Hodsman, Mr. G. ..	York
Holden, Mr. S.	Gloucester
Hook, Miss M.	Teignmouth

R.M.S. EMPRESS OF BRITAIN.

Horrocks, Mrs.	Manchester
Horrocks, Miss	Manchester
Horrocks, Mr. W. .	Manchester
Hoskins, Mr. F. ..	Plumstead
Hoyle, Mr. R.	London
Huddart, Miss J. L. .	Maryport
Hulme, Mr. T. P. ..	Dukinfield
Hughes, Mr. D. ..	Bilston
Hughes, Mr. D. C.	Bettwys-y-Coed
Hughes, Mr. W. B...	London
Hughes, Miss L. ..	London
Hussey, Mr. A. P. ..	London
Hutchings, Mr. E. A.	Pickering
Ingram, Rev. J. F. .	London
Jackson, Mrs. E. ..	Wallingford
Jackson, Master A. ..	Wallingford
Jackson, Miss L. ..	Wallingford
Jarvis, Mr. R.	Newtown
Jervis, Mr. A.	Crewe
Johnson, Major A. G.	Bath
Johnson, Mr. H. G...	Bath
Johnson, Mrs. W. G.	Bath
Johnson, Master J. ..	Bath
Johnson, Mr. E. C. ..	Nottingham
Johnson, Mrs.	Nottingham

CANADIAN PACIFIC RAILWAY COMPANY.

Joffrey, Mr. W. G. ..	Brechin
Jory, Miss E. M. ..	Truro
Kearsley, Miss E. ..	London
Keller, G. N.	Dublin
Kelly, Mr. R. S. ..	Liverpool
Kennedy, Mr. R. ..	Ballinling
Kerkham, Mrs. E. C.	Swindon
Kerkham, Master A.	Swindon
Kerkham, Master R.	Swindon
Kidd, Mr. H. G. L. .	Worthing
Kidd, Miss A.	Ballymena
Kidgell, Mrs. A. N. ..	Reading
King, Miss M. A. ..	Letterkenny
King, Mrs.	Paignton
and Infant ..	Paignton
Kirk, Mr. R.	Sorbie
Kirkham, Miss M. E.	Preston
Kitteringham, Miss G.	M., London
Knapp, Mrs. L. M. ..	Manchester
Knight, Mr...	London
Knowles, Mr. C. S. ..	Stockport
Knowles, Mrs. E. ..	Stockport
Knowler, Mrs. N. J.	London
Laing, Mrs. M.	Sunderland
Laird, Mr. P., Senr. .	Aberdeen

R.M.S. EMPRESS OF BRITAIN.

Laird, Mr. P., Junr. .	Aberdeen
Lambroughton, Mr. A. A.,	Kilmarnock
Lintott, Mr. C. ..	Bradford
Little, Mr. H.	Workington
Littleton, Miss M. ..	Workington
Lockwood, Mr. E. W.	Huddersfield
Lodge, Mr. F.	Dewsbury
Macarkill, Mr. J. A. .	Thurso
Maguire, Mr. D... ..	Liverpool
McKenzie, Mr. J. ..	Bagnalstrom
McKenzie, Mrs.	Bagnalstrom
McKenzie, Miss	Bagnalstrom
Mather, Miss C. ..	Ilkeston
Malcolm, Miss E. ..	Kirriemuir
McCarrick, Miss ..	London
McCrae, Mr. J. ..	Keith
McDonald, Mr. T. ..	Glasgow
McIvor, Miss	Glasgow
McNab, Mrs. M. ..	London
McNab, Miss L. ..	London
McNab, Master A. ..	London
McRae, Mrs. E. ..	Kirriemuir
McVicker, Mrs. E. J.	Rome
Mellor, Mr. F.	York
Metcalf, Mr. H... ..	Bedford
Middleton, Miss E. ..	Liverpool
Minchin, Mr. A. E. ..	London
Morris, Mr. W... ..	London

CANADIAN PACIFIC RAILWAY COMPANY.

Morris, Mr. R. S. ..	London
Morrison, Miss A. ..	Liverpool
Morrison, Miss A. ..	London
Morse, Mr. W. H. ..	London
Morse, Mrs.	London
Morse, Master E. ..	London
Morse, Miss I.	London
Mundy, Mr.	Stockport
Munz, Mr. F. ..	Cincinatti, Ohio
Murfin, Mrs. J.	Burton-on-Trent
Murfin, Master T. C.,	Burton-on-Trent
Murfin, Master A.,	Burton-on-Trent
Neath, Miss L. H. ..	Peterboro'
Noseworthy, Mrs. ..	Accrington
Noseworthy, Mr. ..	Accrington
Ondella, Mr. J. ..	Paris
Osborne, Mr. G. M. .	Rochdale
Parker, Mr. E.	Maryport
Parker, Mrs. N. ..	Swadlincote
Parker, Master R. ..	Swadlincote
Parker, Miss M. ..	Swadlincote
Parrish, Mrs. R. ..	Old Hill
Parrish, Miss E. M. .	Old Hill
Parrish, Master E. J.	Old Hill

R.M.S. EMPRESS OF BRITAIN.

Paterson, Mr. T. ..	London
Paterson, Mrs.	London
Paterson, Master ..	London
Paull, Mr. J.	Liverpool
Paull, Mrs.	Liverpool
Peake, Miss M. ..	Seaforth
Pearson, Mr. A.. ..	Keith
Pearson, Mr. C. F. ..	London
Pearson, Mrs. H... ..	Liverpool
and Two Children	Liverpool
Peggin, Miss J. ..	Woodville
Pegler, Mr. S.	Stroud
Pegler, Mrs. A. ..	Stroud
Pegler, Master S. ..	Stroud
Pegler, Master H. ..	Stroud
Peters, Mrs. A. ..	Kirriemuir
Pexton, Mr. R. ..	York
Pexton, Mrs. M. ..	York
Pocock, Mr. V. ..	Bath
Ponner, Miss E. ..	Bognor
Potter, Mrs. M. ..	Worcester
Potter, Master W. T.	Worcester
Potter, Master R. ..	Worcester
Pullen, Mr. A.	Farnham
Radcliffe, Mr. A. ..	London
Rae, Miss M.	Ecclefechan
Rawlins, Mr. A. E. ..	London

CANADIAN PACIFIC RAILWAY COMPANY.

Ray, Miss ..	Newcastle-on-Tyne
Rayner, Mr. S. ..	Faversham
Read, Mr. S. K. ..	Liverpool
Read, Mr. S.	London
Redpath, Mr. A. ..	Hull
Redpath, Mrs. A. C.	Hull
Reed, Mr. W.	London
Reeves, Mr. Massie ..	Demark
Reid, Rev. R.	Liverpool
Rees, Miss T.	London
Reitsema, Mr. N. ..	Rotterdam
Reston, Mrs. E. ..	Manchester
Retallick, Mr. P. ..	Camelford
Retallick, Mrs. A. ..	Camelford
Retallick, Miss A. J.	Camelford
Rice, Mr. S.	Everton
Ritchie, Mr. A. D. ..	Aberdeen
Ritchie, Miss J. M. .	Conway
Robertson, Mr. J. ..	London
Robson, Mr. J. ..	Portsoy
Robson, Mr. John ..	Portsoy
Robson, Miss A. ..	Norwich
Rodgers, Miss R. ..	Leeds
Rogers, Mrs. N. ..	London
Russell, Miss M. E. .	Bradford
Saxon, Mrs. M. ..	Manchester
Schofield, Miss E. ..	Bolton

R.M.S. EMPRESS OF BRITAIN.

Scholefield, Mr. T. W. B.	Kew
Scholefield, Mrs. C. M.	Kew
Scholefield, Miss N. D.	Kew
Schofield, Mrs.	Bolton
Scholten, J.	Rotterdam
Schrimshaw, Mr. A., N.	Cleethorpes
Scott, Miss J.	Dundee
Scott, Miss N.	Huddersfield
Scott, Mr. N. A. ..	South Shields
Sewell, Mr. H. B. ..	London
Seymour, Mr. F. ..	Bleafena
Shaw, Miss A.	Liverpool
Shaw, Mr. C. R. ..	Liverpool
Sher, Mrs.	Manchester
Sher, Mr.	Manchester
Sher, Miss	Manchester
Simmonds, Mr. H. ..	London
Simmonds, Mr. R. ..	London
Simpson, Mr. G.,	Barrow-in-Furness
Simpson, Mr. A.,	Barrow-in-Furness
Simpson, Mrs. R. ..	Turriff
Simpson, Mr. W., Sen.	Liverpool
Simpson, Mr. W., Junr.	Liverpool
Slater, Miss E. M. ..	Salisbury
Smith, Miss E.	Huddersfield
Smith, Miss S. J.	Pembroke Dock
Smith, Mrs. H. ..	Ashbourne
Smith, Mrs. D.	London
Smith, Miss Beatrice ..	London
Smith, Master C. ..	Liverpool

CANADIAN PACIFIC RAILWAY COMPANY.

Smithson, Mr. H. ..	Middlesboro'
Snelling, Miss A. ..	Sidworth
Spencer, Mr. B. ..	London
Spruston, Mr. W.	Whitehaven
Starkey, Mr. A. L. ..	Brighton
Stephen, Mr. G. ..	Kirriemuir
Stern, Mr. A.	London
Stevenson, Mrs. ..	London
and Infant ..	London
Stewart, Mr. L. ..	Kilmarnock
Stott, Mr. D. H. ..	Peterboro'
Stott, Mrs. M. A. ..	Peterboro'
Sutherland, Mr. J. ..	Glasgow
Sutherland, Mrs. C. .	Glasgow
and Infant ..	Glasgow
Sutton, Mr. H. M. ..	Weymouth
Swann, Miss E. E. ..	Ramsey
Swanson, Mr. J. ..	Glasgow
Swift, Mrs.	London
Swift, Miss C.	London
Swift, Miss O.	London
Swift, Miss M.	London
Swift, Miss E.	London
Swift, Mr. A. J. ..	London
Tattersall, Miss E. A.	Preston
Tant, Miss	Liverpool
Thomas, Mr. E. ..	Aberdare
Thompson, Miss M. .	Fenton

Tilbrook, Mr. C. W. .	London
Tittell, Mr. J.	London
Tittell, Mrs. K... ..	London
Tittell, Master F. ..	London
Tittell, Miss A. ..	London
Todd, Mrs. F.,	Newcastle-on-Tyne
Todd, Miss E.,	Newcastle-on-Tyne
Togo, Mr. T.	Antwerp
Tolley, Miss D. ..	Napton
Tooth, Mr. H. B.	Burton-on-Trent
Trusty, Miss J. ..	Sunderland
Turner, Mrs. E. ..	Blackburn
Turner, Master W. ..	Blackburn
Tutley, Mr. H. M. ..	London
Tutt, Miss E.,	St. Leonards-on-Sea
Valentine, Mr. J. ..	Liverpool
Vantley, Mr. A. ..	London
Vaughan, Mr. J. ..	Aberdare
Walter, Miss E. M. ..	London
Ward, Mr. C. E. ..	Worcester
Warwick, Mrs.	—
Welly, Miss A.	London
Westcott, Miss H. E.	Liverpool
Weston, Mr. R. G. ..	Swansea
Weyers, Mrs.	Amsterdam
Weyers, Mr. W. ..	Amsterdam
White, Mr. E. E. ..	Wandsworth

Whittaker, Mr. D. ..	London
Wieland, Mr. T. F. ..	Rotterdam
Wilhelm, Mr. F. ..	Vienna
Wilhelm, Mrs. M. ..	Vienna
Williams, Mrs.	London
Williams, Mr. T. B.	Newport, Mon.
Williams, Mrs. M. M.,	Newport, Mon.
Williams, Master T.J.,	Newport, Mon.
Williams, Master W.H.,	Newport, Mon.
Williams, Master H.,	Newport, Mon.
Williams, Mr. B. ..	Old Hill
Williams, Mr. H. ..	Scorrier
Wood, Mr. J. S.,	Gateshead-on-Tyne
Wood, Mrs.	Gateshead-on-Tyne
Worthington, Mr. J. T.	Crewe
Wray, Mr. W.	Doncaster
Wray, Mr. Francis ..	Doncaster
Wray, Miss Amelia ..	Doncaster
Wright, Mr. E. A. ..	Bradford
Young, Mr. R.	Kilmarnock
Youngson, Mrs. C. ..	Sunderland

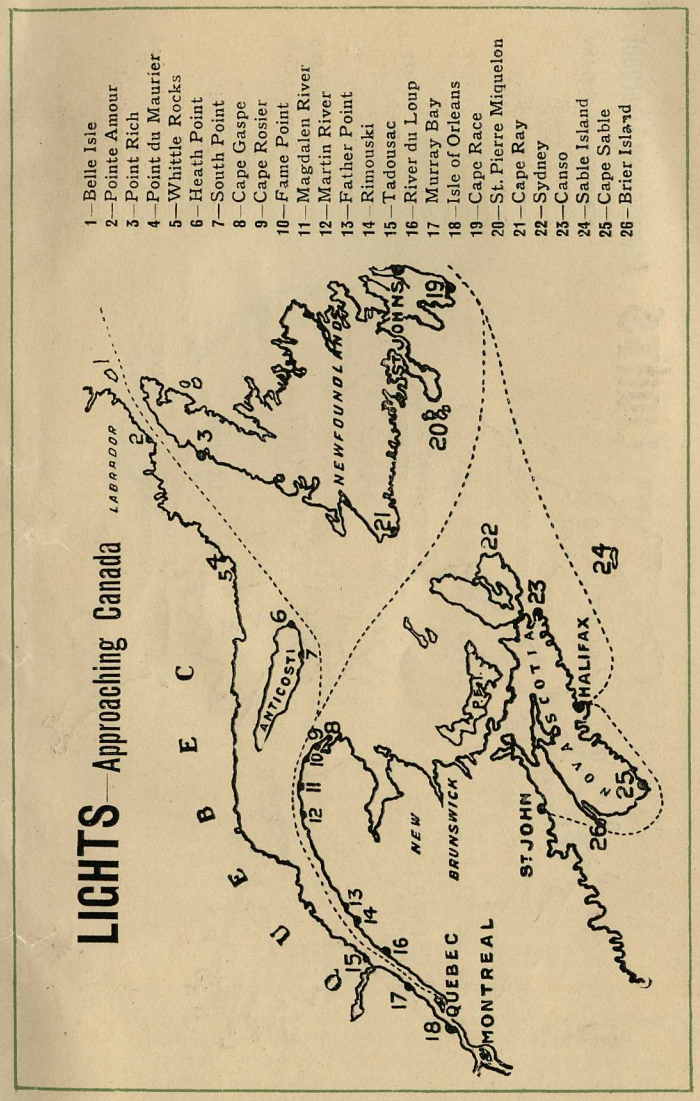

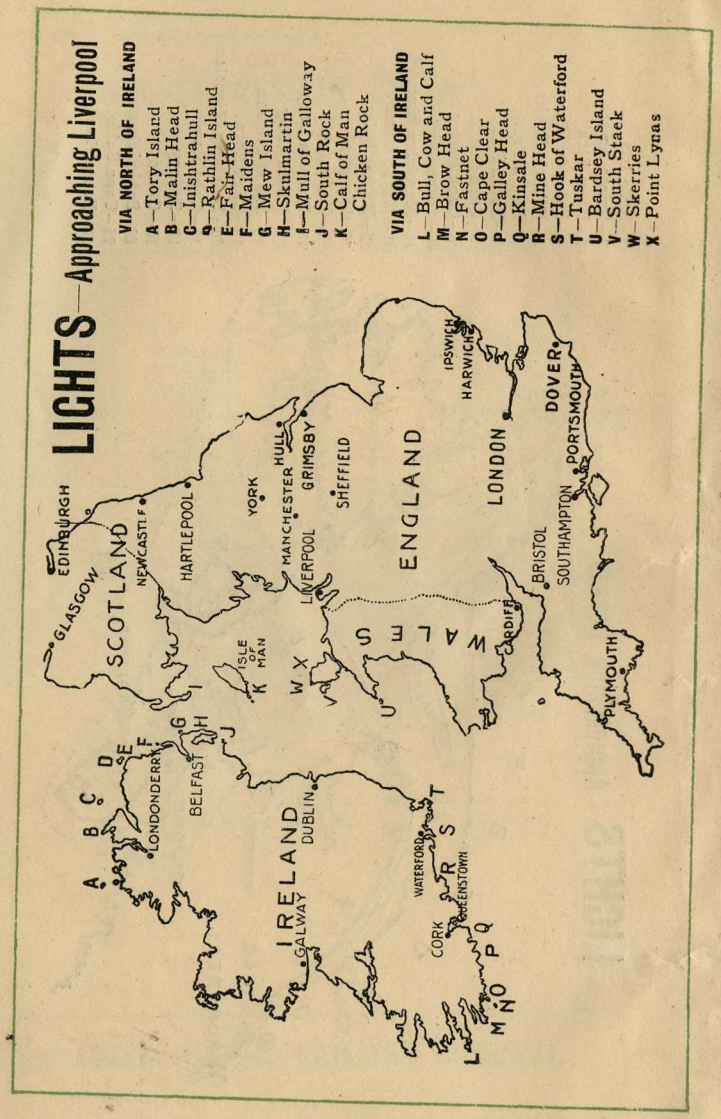

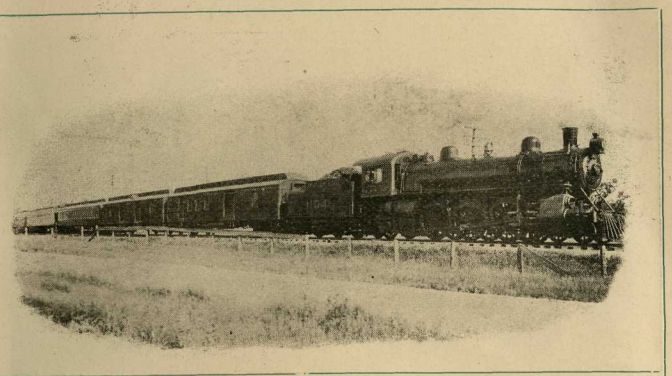

Train Service.

THE line of the Canadian Pacific Railway extends across Canada from St. John, New Brunswick, on the Atlantic Ocean, to the City of Vancouver on the Pacific Ocean, and it is the only transcontinental railway in America whose passengers are carried without change of cars from tidewater to tidewater. It is the only system of Railway "from Ocean to Ocean" under one management.

TICKET OFFICES at important stations are open 30 minutes before departure of trains, and passengers are requested to purchase tickets before entering cars. Ten cents additional is charged for tickets purchased on trains, and Conductors will collect only to points on their respective runs. Passengers should always procure tickets at regular railway ticket offices, and ask for them via the Canadian Pacific Railway.

MILEAGE BOOKS, good on Atlantic, Eastern, Ontario, and Lake Superior Divisions, are sold at principal stations $25.00 for 1,000 miles. These books are valid for one year from date of issue, for purchaser only, whose signature they must bear, and are not transferable. Mileage book coupons are not good on trains, but must be exchanged at the ticket office for passage ticket before entering cars.

A CANADIAN PACIFIC RAILWAY TICKET OFFICE ON BOARD.

N.B.—For the convenience of passengers proceeding to interior points in Canada and the United States, a railway ticket office, in charge of a competent ticket agent, has been arranged on the deck of this steamer below the Saloon deck.

Sport in Canada.

THE great forests of the Dominion of Canada have long been recognized as the home of big game. The prairies are the favorite hiding places of the quail, partridge, chicken, woodcock, etc. The marshes are the haunts of the wild water fowl, and the great waterways the home of many species of fish.

The transportation facilities to this great land of fur, feather and fin are excellent. The sportsman is placed by the Canadian Pacific Railway within easy reach of the desired game.

Good reliable guides can be had in all parts of Canada at reasonable wages, but this must be done well in advance of the trip. The Tourist and Colonisation Agent of the Canadian Pacific at Montreal is always ready to give advice to inquirers on this as on other points connected with camping trips.

Particular attention is paid to the wants and requests of sportsmen, and lists of guides, information regarding any special district, the game laws, or outfits and supplies will be promptly given upon application to

L. O. ARMSTRONG,

Tourist Agent, Canadian Pacific Railway,

MONTREAL, QUE.

Lands for Settlers.

THE Canadian Pacific Railway Company has for sale 10,000,000 acres of choice farm lands in Manitoba, Saskatchewan and Alberta.

Prices range from $8.00 to $20.00 per acre for lands suitable for mixed farming and grain growing, according to quality and location.

One hundred and sixty acres, or one-quarter section of land at $10.00 per acre, may be obtained for settlement upon making a cash payment of $239.70. Interest only on the outstanding purchase money is payable at the end of the first year. The balance of purchase money is payable in nine equal annual instalments of $200 each, which includes interest at 6 per cent.

British Columbia.

The Canadian Pacific Railway Company have large areas of timber and fruit lands.

Irrigated Lands.

The Canadian Pacific Railway Company offer irrigated lands for sale in their Irrigation Block, comprising 3,000,000 acres adjoining the Main Line, East of Calgary, Alberta. In this block the Company are constructing a most extensive system of canals and ditches to supply water for irrigating the land, which, when irrigated, offers special advantages for the growth of grain fodder crops, sugar beets, market gardening, etc.

Canadian Pacific Hotels.

WHILE the perfect sleeping and dining car services of the Canadian Pacific Railway provide every comfort and luxury for travellers making the continuous overland through trip, it has been found necessary to provide hotel accommodation at points of interest among the mountains and elsewhere, from Atlantic to Pacific. These hotels are:

The Château Frontenac, Quebec.

Place Viger Hotel, Montreal.

The Algonquin, St. Andrew's, N.B.

McAdam Station Hotel, McAdam Junction, N.B.

Caledonia Springs Hotel, Caledonia Springs, Ont.

The Royal Alexandra, Winnipeg, Man.

Banff Hotel, Banff, Alta.

Lake Louise Hotel, Laggan, Alta.

Mount Stephen House, Field, B.C.

Emerald Lake Châlet, Near Field, B.C.

Glacier House, Glacier, B.C.

Hotel Revelstoke, Revelstoke, B.C.

Hotel Sicamous, Sicamous, B.C.

Hotel Vancouver, Vancouver, B.C.

Empress Hotel, Victoria, B.C.