St. Lawrence Seaway

1937

9 DAY CRUISES

JULY & AUGUST 1937

NEW YORK
QUEBEC
MONTREAL

DUCHESS OF ATHOLL

30000 TONS DISPLACEMENT

Canadian Pacific

FARES INCLUDE MEALS AND BERTH

No hotel expenses — Round trip passengers live on ship at New York or Montreal

One day and evening in New York — One day in Quebec — One day and night in Montreal

Passengers may embark or disembark at either Montreal or Quebec. Railway transportation between Montreal and Quebec is at passengers own expense

Line No.	DECK	Capacity	Fitted with	ROOMS All passengers, regardless of the location of their stateroom, will be treated as CABIN passengers and will have the complete freedom of all the ship's social and public rooms and promenade decks. Exception—See foot note as regards dining rooms.	ROUND TRIP Montreal or Quebec to New York and return New York to Quebec or Montreal and return Per Berth All Four Cruises	ONE WAY Montreal to New York Quebec to New York New York to Quebec New York to Montreal Per Berth July 17 from Montreal	Per Berth August 20 from New York	Per Berth Other Three Cruises
						NO REVENUE TAX		
1	Boat	2-Outside	2 Beds	1, 2, 3, 4, 5, 6, 7, 8, 9, 10, 11, 12, 14, 15	120	$45.	$55.	$75.
2	Boat	2-Outside	2 Beds and Bath	1, 2, 15	★	55.	65.	★
3	A	2-Inside	1 Bed, 1 Berth	106, 107, 112, 115, 118, 120, 121, 124, 126, 127, 129, 130, 133, 134, 137, 141 142, 145, 146, 149, 150, 151, 152, 156, 158, 159, 162, 163, 165, 166, 169, 170, 171, 172, 175, 176, 178, 181, 182, 187, 189	95.	40.	45.	55.
4		2-Outside	2 Beds	100, 101, 102, 103, 104, 105, 110, 111, 116, 119, 122, 125, 128, 131. 132, 135, 136, 139, 140, 147, 148, 153, 154, 155, 157, 160, 161, 164, 167, 168, 173, 174, 179, 180, 185, 186, 191, 192	125.	45.	55.	80.
5		2-Outside	2 Beds and Bath	100, 101, 110, 111, 116, 119, 125, 132, 135, 136, 139, 143, 144, 147, 148, 157, 161, 164, 168, 179, 185, 186, 192	★	55.	65.	★
6		2-Inside	2 Beds	138	100.	40.	45.	60.
7		2-Outside	1 Bed, 1 Berth	194	110.	45.	50.	65.
8	B	2-Inside	1 Bed, 1 Berth	200, 202, 206, 208, 212, 214, 216, 220, 222, 226, 230, 234, 238, 242, 246, 248, 252, 254, 258, 260	90.	40.	45.	55.
9		2-Outside	2 Beds	204, 210, 218, 224, 250, 256, 262	110.	45.	55.	70.
10		2-Outside	2 Beds and Bath	210, 250, 256	★	55.	65.	★
11		2-Outside	1 Bed, 1 Berth	228, 232, 236, 240, 244	100.	42.50	50.	70.
12		2-Outside	1 Bed, 1 Berth	264, 266, 268, 270, 272, 274, 276, 278, 280, 282	110.	45.	50.	70.
13		2-Outside	1 Bed, 1 Berth	284, 286, 288, 290, 292, 294, 296, 298, 300, 302, 304, 306, 308, 310, 314	105.	42.50	47.50	65.
14		2-Inside	1 Bed, 1 Berth	312	90.	40.	45.	60.
15		2-Outside	2 Berths	503, 507, 511, 517, 521, 525, 529, 533, 537, 541, 545, 549	100.	42.50	47.50	60.
16		2-Inside	2 Berths	501, 505, 509, 515, 519, 523, 527, 531, 535, 539, 543, 547	90.	40.	45.	55.
17	C	2-Outside	1 Bed, 1 Berth	400, 401, 402, 403, 404, 405, 406, 407, 408, 409, 410, 411, 412, 414, 415, 416, 417, 418, 419, 420, 421, 422, 423, 424, 425, 426, 427, 428, 429, 430, 431, 432, 434, 436	105.	42.50	47.50	65.
18		2-Outside	1 Bed, 1 Berth and Bath	400, 401	★	50.	55.	★
19		2-Outside	2 Beds	433	110.	45.	50.	65.
20		2-Outside	2 Beds and Bath	433	★	50.	55.	★
21		2-Inside	1 Bed, 1 Berth	438	85.	40.	42.50	55.
22		2-Outside	1 Bed, 1 Berth	440	100.	42.50	45.	65.
23		3-Outside	3 Berths	626, 630, 633, 634, 637, 638, 641, 642, 645, 646, 649	85.	40.	42.50	50.
24		3-Inside	3 Berths	624, 628, 631, 632, 635, 636, 639, 640, 643, 644, 647	80.	37.50	40.	47.50
25		2-Inside ¶	2 Berths	627, 629, 651, 653	75.	37.50	40.	47.50
26		3-Outside	3 Berths	600, 601, 614, 617, 618, 621, 622, 625	85.	40.	42.50	50.
27		2-Outside	2 Berths	604, 605, 610, 611	80.	40.	42.50	50.
28		3-Inside	3 Berths	602, 603, 612, 615, 616, 619, 620, 623	80.	37.50	40.	47.50
29		2-Inside	2 Berths	606, 607, 608, 609	75.	37.50	40.	47.50
30	D	3-Outside	3 Berths	700, 701, 704, 705, 708, 709, 712, 715, 718, 721, 724, 727, 730, 733, 736, 737, 742, 743, 748, 749, 754, 755, 758, 759, 762, 763, 766, 767, 768, 771, 776, 777, 784, 785, 790, 791, 796, 797, 800, 803, 806, 809, 810, 814, 815, 819	80.	37.50	37.50	47.50
31		2-Inside	2 Berths	702, 703, 717, 723, 726, 728, 729, 731, 738, 739, 740, 741, 744, 745, 746, 747, 750, 751, 752, 753, 756, 757, 760, 761, 765, 769, 770, 772, 773, 774, 775, 780, 781, 782, 783, 792	70.	35.	35.	45.
32		3-Inside	3 Berths	706, 707, 710, 711, 714, 716, 719, 720, 722, 725, 732, 734, 735, 764, 788, 779, 786, 787, 788, 789, 793, 794, 795, 798, 799, 801, 802, 804, 805, 807, 808, 811, 812, 817	70.	35.	35.	45.

★Supplement for rooms with bath, whether occupied by one or more passengers, $25.00 one way, $50.00 round trip, over rates quoted for such rooms without bath

CHILDREN ONE YEAR AND UNDER 12 YEARS: HALF BERTH FARE

For guaranteed exclusive use of rooms:

By one person: 2 berth room—One and one-half fares
" " 3 " " —Two fares
two " 3 " " —Two and one-half fares

INFANTS UNDER ONE YEAR: $15.00 ROUND TRIP, $10.00 ONE WAY

Many rooms have greater capacity than shown

When rooms are sold over capacity shown, charge is minimum rate for extra berths provided all occupants are included on one ticket

AUTOMOBILES—$35.00 EACH WAY. SHOULD BE DELIVERED AT NEW YORK BY 5 P.M., MONTREAL 8 A.M., QUEBEC 5 P.M.

Deck Chairs, Steamer Rugs and Steamer Cushions rented on board at following rates each way, between Montreal or Quebec & New York: Chairs $1.50, Rugs .75, Cushions .50

Dining Saloon and Deck Chair reservations will be made by the ship's officers after embarkation, and not earlier.

The two excellent dining saloons are available for passengers. The menus in both will be the same and of the high grade provided on all "Duchess" cruises. Passengers purchasing accommodation on the Boat Deck, Decks A & B and in the 400 series rooms on C Deck will be accommodated with dining room seats in forward dining saloon. Passengers purchasing accommodation in other rooms on C & D Decks, will be accommodated with dining room seats in aft dining saloon. Both saloons are on the same deck and identical meals are served from one kitchen.

NOTE TO AGENTS—In ticketing, use Atlantic Form A3, cancelling the forwarding order. In the case of round trip bookings use one ticket for the Southbound Trip, and one ticket for the Northbound Trip, showing the reservation and one-half of the round trip rate on each ticket. Make cross reference on each ticket showing the number of the other. Final payment is due two weeks before sailing. Canadian and other than U.S. citizens booked one way only, Southbound, must pay U.S. Head Tax, $8.00 and apply for refund in usual way.

Montreal, February, 1937

Real Ocean CRUISES

A DAY AT SEA

8 am. Morning exercises in the Gymnasium.

8.30 to 9.30 am. Breakfast.

9.30 am. to 12.30 pm. Deck sports; swimming in real salt water pool; sun bathing.

12.30 to 2 pm. Luncheon.

3 to 5 pm. Treasure hunt, bridge; or relaxation on deck.

5 pm. Horse racing.

6 to 7 pm. Cocktail hour.

7 to 8.30 p.m. Dinner.

8.30 to 10 pm. Movies; or music in the Lounge.

10 to 12 pm. Dancing in Lounge or in moonlight on Deck.

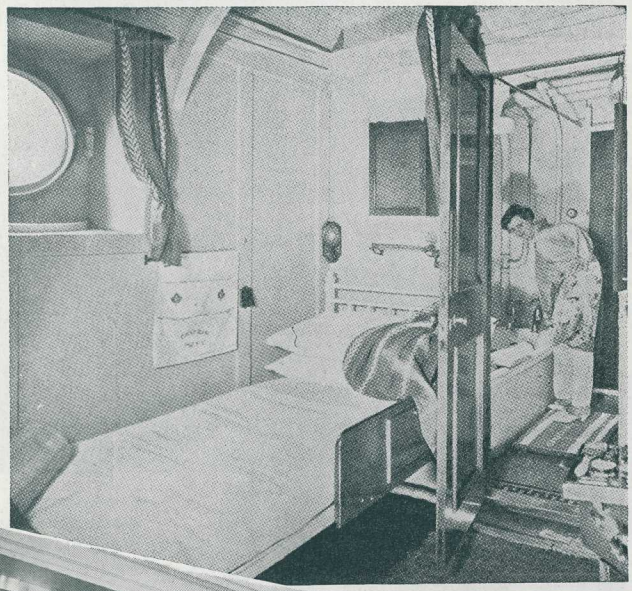

Spacious stateroom

Luxurious lounges

RESERVATIONS

$10 Deposit per person holds reservation

The most desirable rooms are allotted first, so early registration is advisable

Apply to any Steamship Agent

Representative of the Quebec Transfer Co. will travel, by each sailing, from Father Point to Quebec to sell sight-seeing tours around Quebec, including visit to Ste. Anne de Beaupré, while the ship is in port from 7 am until 5 pm. Buses and taxis meet the ship at Wolfe's Cove.

Representative of the Canadian Transfer Co., Montreal, will travel, by each sailing, from Quebec to Montreal, to sell sight-seeing tours around Montreal.

The ticket agent at the office on board will sell tickets for sight-seeing tours around New York. He will also make reservations at the Chateau Frontenac, a Canadian Pacific hotel, for passengers stopping over at Quebec; the rates are very attractive.

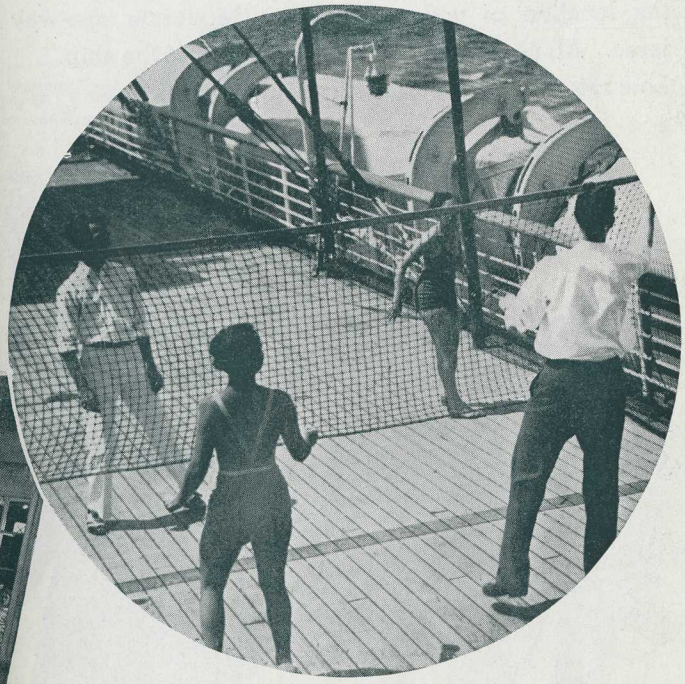

Deck tennis—one of the many shipboard sports

Spend your Summer Holidays at Sea - 9 Cool Days

BY CANADIAN PACIFIC - SO INEXPENSIVE

Happy deck sports

Cruise between NEW YORK and MONTREAL

Enjoy the thrills of a trans-Atlantic-style cruise and the many shipboard activities as the Duchess of Atholl speeds on her way along the coast of Nova Scotia, passing the Land of Evangeline and Cape Breton Island. The mighty St. Lawrence Seaway! Great forests take their place in the shifting panorama and yield to tilled farmlands and quaint French-Canadian villages.

QUEBEC! MONTREAL!

All ashore at Quebec on the northbound passage . . . romantic, walled city, with a genuine Old World flavor. Ancient ramparts, crooked little streets, Dufferin Terrace and the famous Chateau Frontenac. Then on to Montreal! A whole day and night in this gay bilingual city. Old World sights, novel experiences.

And there's the return southbound voyage to look forward to! . . . the picturesque St. Lawrence . . . the romantic adventure of the return trip on the Atlantic.

Truly, an ideal Vacation whether you sail from Montreal or New York. If you start from Montreal or Quebec, you have a whole day and evening in New York.

4 CRUISES

FROM **NEW YORK**
10:30 PM from 23rd Street Pier
Saturday, July 31
Wednesday, July 31
Tuesday, August 10
Friday, August 20

FROM **MONTREAL**
10 AM from Pier 7
Saturday, July 17
Tuesday, July 27
Friday, August 6
Monday, August 16

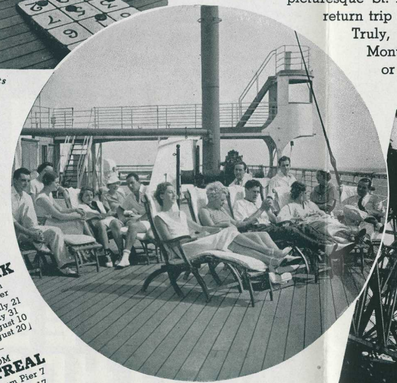

Sun-bathing on breeze-swept decks

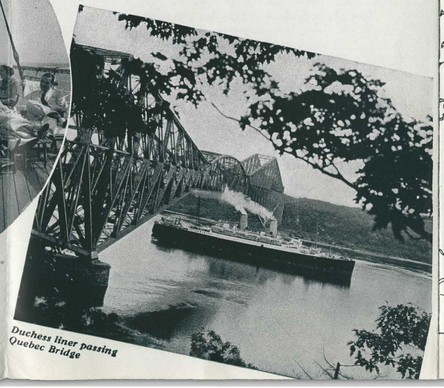

Duchess liner passing Quebec Bridge

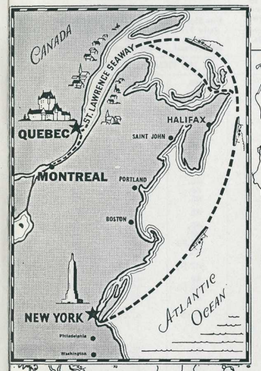

30,000 happy holidaymakers have enjoyed the previous 23 "Duchess" New York-Canada Cruises

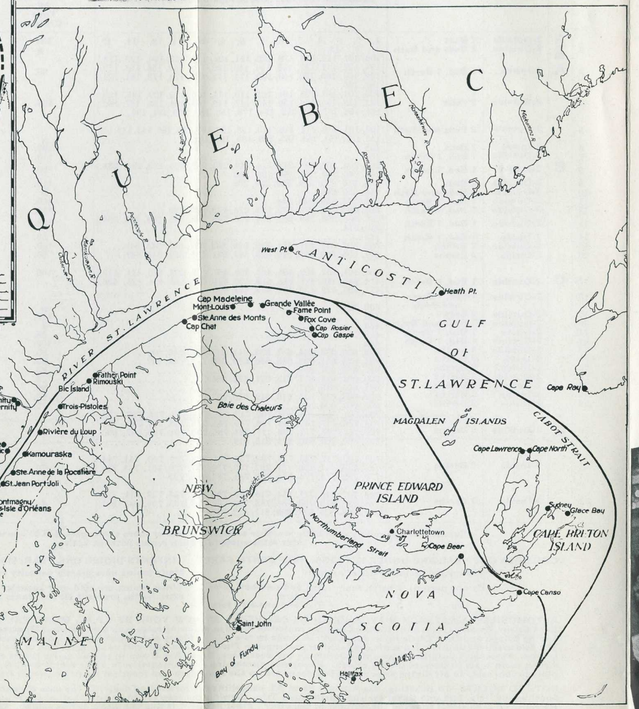

Check These Advantages:

DUCHESS OF ATHOLL . . . 30,000 tons displacement . . . spacious, tastefully-decorated trans-Atlantic favorite. Music and dancing . . . well equipped gymnasium . . . talkies . . . horse races . . . deck tennis, shuffle-board, deck golf, outdoor swimming pool and sundeck, wireless news bulletin, etc. Canadian Pacific Cruise Director and a Directress of Entertainment will be on board to help make your cruise enjoyable.

The one low price covers everything. No landing fees. No hotel bills. No extras, except personal expenses such as beverages, laundry, tips, etc. No passport required by citizens of the United States or Canada.

Only $70 for the round trip, or slightly more according to the location of your stateroom. Moderate one-way fares. All passengers enjoy "entire run of the ship." Low rates for transportation of automobiles.

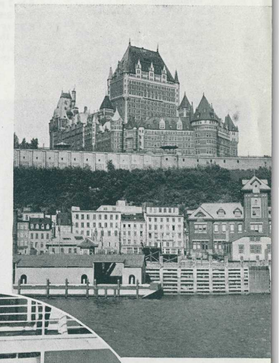

The Chateau Frontenac Hotel in quaint Quebec

Dancing to exquisite music

The Sport of Kings at sea

Highlights:

9 lazy, carefree days
Great Trans-Atlantic Liner
New York-to-Europe route
Smooth St. Lawrence Seaway
Picturesque Gaspé Coast
Romantic Quebec...
Gay Montreal
Shopping in New York

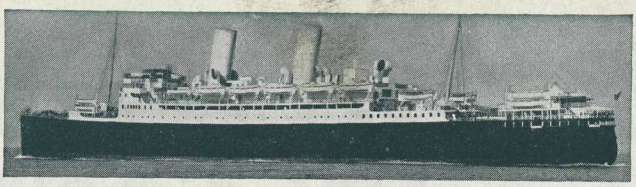

SAILINGS
DUCHESS of ATHOLL

(30,000 tons displacement)

MONTREAL TO NEW YORK AND RETURN

Montreal	New York	New York	Quebec	Montreal
Leave 10 am [Embark after 6 am] — Quebec 6 pm Wolfe's Cove	Arrive 8 am	Leave 10.30 pm [Embark after 7 pm]	Arrive 7 am Leave 5 pm	Arrive 7 am
July 17	July 21	July 21	July 25	July 26
July 27	July 31	July 31	Aug 4	Aug 5
Aug 6	Aug 10	Aug 10	Aug 14	Aug 15
Aug 16	Aug 20	Aug 20	Aug 24	Aug 25

One day and evening in New York

NEW YORK TO MONTREAL AND RETURN

New York	Quebec	Montreal	Montreal	New York
Leave 10.30 pm [Embark after 7 pm]	Arrive 7 am Leave 5 pm	Arrive 7 am	Leave 10 am [Embark after 6 am] — Quebec 6 pm Wolfe's Cove	Arrive 8 am
July 21	July 25	July 26	July 27	July 31
July 31	Aug 4	Aug 5	Aug 6	Aug 10
Aug 10	Aug 14	Aug 15	Aug 16	Aug 20
Aug 20	Aug 24	Aug 25		

One day in Quebec — One day and night in Montreal

Eastern Standard Time at all ports

Montreal, Pier 7 — New York, 23rd St. Pier

Southbound, embark at Quebec from Wolfe's Cove at 6 pm. Northbound ship stops at Quebec (Wolfe's Cove) for sightseeing, arriving 7 am and sailing at 5 pm for Montreal.

ROUND TRIP PASSENGERS LIVE ON SHIP IN NEW YORK AND MONTREAL — NO HOTEL EXPENSES

ONE WAY PASSENGERS LEAVE SHIP on ARRIVAL in PORT

CANADIAN PACIFIC RAIL connections between Montreal and Quebec provide passengers an optional full day in each of these interesting Canadian cities.

NO PASSPORTS REQUIRED

Carry Canadian Pacific Express Travellers' Cheques

Apply to

PRINTED IN CANADA 1937