St. Lawrence Seaway

9 DAY CRUISES

$70 up

NEW YORK
QUEBEC
MONTREAL

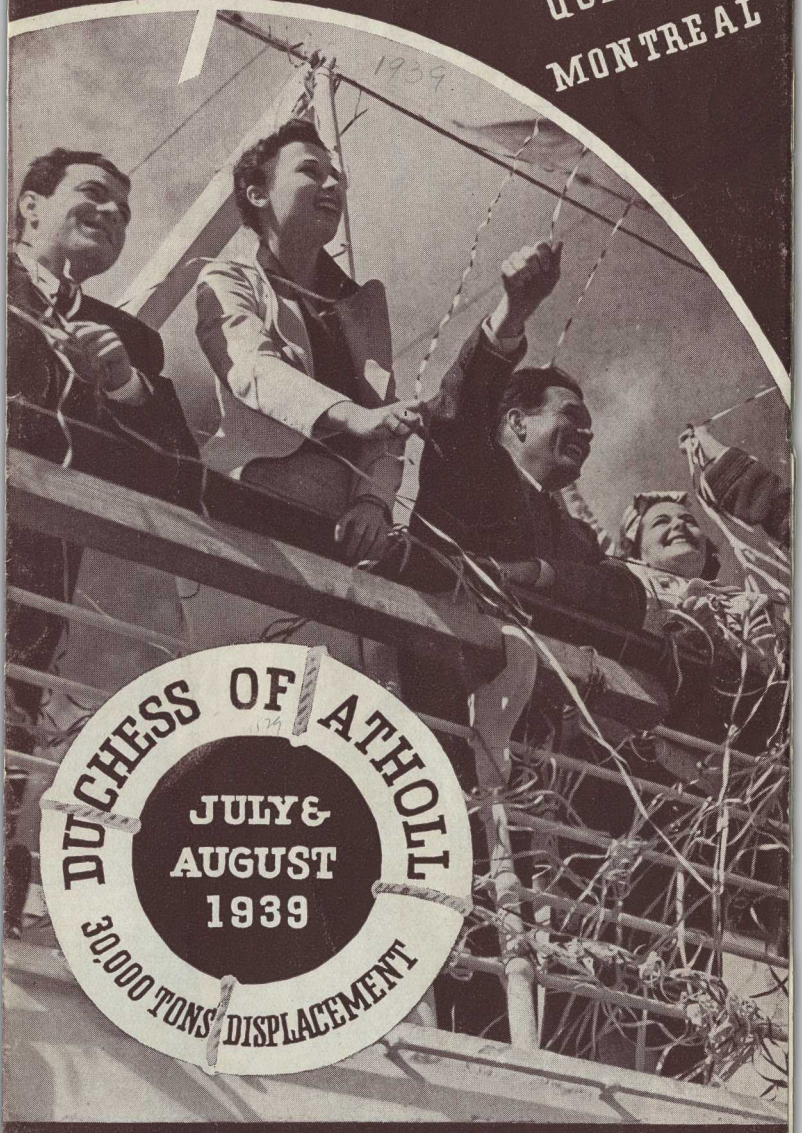

Canadian Pacific

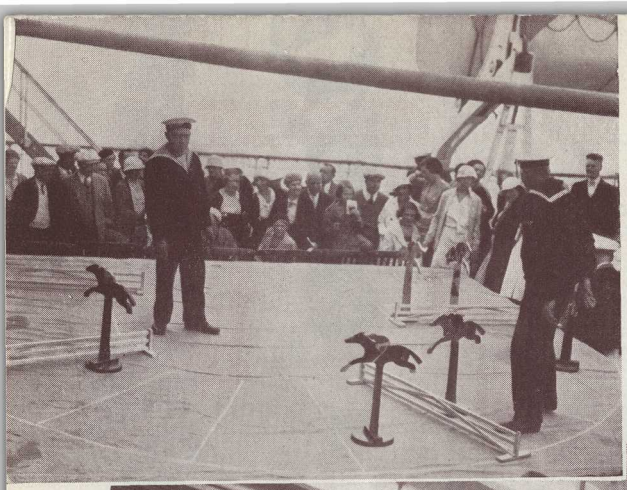

"The Sport of Kings" at sea

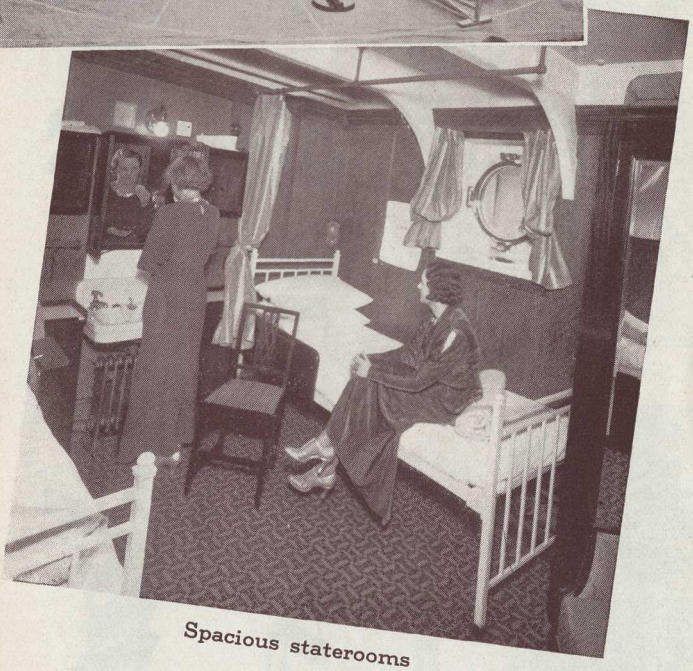

Spacious staterooms

RESERVATIONS

$10 Deposit per person holds reservation.

The most desirable rooms are allotted first, so early registration is advisable.

Automobiles. Reservations are necessary. Tanks must be emptied. Two gallons gas will be supplied at destination.

Apply to any Steamship Agent.

Representative of the Quebec Transfer Co., will travel, by each sailing, from Father Point to Quebec, to sell Quebec sightseeing tours, including visit to Ste-Anne de Beaupré, while the ship is in port from 7 a.m. until 5 p.m. Buses and taxis meet the ship at Wolfe's Cove.

Representative of the Canadian Transfer Co., Montreal, will travel, by each sailing, from Quebec to Montreal, to sell Montreal sightseeing tours.

The **Cruise Director** at the office on board will sell tickets for sightseeing tours around New York. He will also make reservations at the Chateau Frontenac, a Canadian Pacific hotel, for passengers stopping over at Quebec; the rates are very attractive.

FARES INCLUDE MEALS AND BERTH

No hotel expenses — Round trip passengers live on ship at New York or Montreal and have

One day and evening in New York — One day in Quebec — One day and night in Montreal

Passengers may embark or disembark at either Montreal or Quebec. Railway transportation between Montreal and Quebec is at passengers own expense.

Line No.	DECK	Capacity	Fitted with	ROOMS All passengers, regardless of the location of their stateroom, will be treated as CABIN passengers and will have the complete freedom of all the ship's social and public rooms and promenade decks. Exception:—See foot note as regards dining rooms.	ROUND TRIP Montreal or Quebec to New York and return New York to Quebec or Montreal and return All Four Cruises Two in room	ROUND TRIP Three in room	ONE WAY (Rates for sailings other than listed below upon application) NO REVENUE TAX July 15 from Montreal or Quebec to New York Two in room	ONE WAY Three in room	ONE WAY August 18 from New York to Quebec or Montreal Two in room	ONE WAY Three in room	Line No.
					each	each	each	each	each	each	
1	Boat	2-Outside	2 Beds	1, 2, 3, 4, 5, 6, 7, 8, 9, 10, 11, 12, 14, 15	$120.00	....	$ 52.50	....	$ 57.50	....	1
2	Boat	2-Outside	2 Beds and Bath	1, 2, 15	★	....	62.50	....	67.50	....	2
3	A	2-Inside	1 Bed, 1 Berth	106, 107, 112, 115, 118, 120, 121, 124, 126, 127, 129, 130, 133, 134, 137, 141, 142, 145, 146, 149, 150, 151, 152, 156, 158, 159, 162, 166	97.50	....	47.50	....	52.50	....	3
4	A	2-Inside	2 Beds	100, 101, 102, 103	115.00	▲	50.00	45.00	55.00	50.00	4
5	A	2-Inside	2 Beds and Bath	100, 101	★	★	60.00	55.00	65.00	60.00	5
6	A	2-Outside	1 Bed, 1 Berth	165, 172	115.00	....	50.00	....	55.00	....	6
7	A	2-Outside	2 Beds	104, 105, 110, 111, 116, 119, 122, 125, 128, 131, 132, 135, 136, 139, 143, 144, 147, 148, 153, 154, 155, 157, 160, 161, 164, 168, 179, 185, 186, 192	125.00	▲	55.00	50.00	62.50	57.50	7
8	A	2-Outside	2 Beds and Bath	110, 111, 116, 119, 125, 132, 135, 136, 139, 143, 144, 147, 148, 157, 161, 164, 168, 179, 185, 186, 192	★	★	65.00	60.00	72.50	67.50	8
9	A	2-Outside	2 Beds	140, 163, 167, 170, 174	130.00	▲	55.00	50.00	62.50	57.50	9
10	A	2-Outside	2 Beds and Bath	140, 163, 167, 170, 174	★	★	65.00	60.00	72.50	67.50	10
11	A	2-Outside	2 Beds	187, 194	135.00	....	60.00	....	67.50	....	11
12	A	2-Outside	2 Beds and Bath	187, 194	★	....	70.00	....	77.50	....	12
13	B	2-Inside	1 Bed, 1 Berth	200, 202, 206, 208, 212, 214, 216, 220, 222, 226, 230, 234, 238, 242, 246, 248, 252, 254, 258, 260	95.00	....	45.00	....	50.00	....	13
14	B	2-Inside	1 Bed, 1 Berth	312	100.00	▲	47.50	42.50	52.50	47.50	14
15	B	2-Outside	1 Bed, 1 Berth	264, 266, 268, 270, 272, 274, 276, 278, 280, 282, 284, 286, 288, 290, 292, 294, 296, 298, 300, 302, 304, 306, 308, 310, 314	120.00	▲	52.50	47.50	57.50	52.50	15
16	B	2-Outside	1 Bed, 1 Berth	228, 232, 236, 240, 244	110.00	....	47.50	....	52.50	....	16
17	B	2-Outside	2 Beds	204, 210, 218, 224, 250, 256, 262	120.00	▲	52.50	47.50	57.50	52.50	17
18	B	2-Outside	2 Beds and Bath	210, 250, 256	★	★	62.50	57.50	67.50	62.50	18
19	B	2-Outside	1 Bed, 1 Berth	501, 503	110.00	....	47.50	....	52.50	....	19
20	B	2-Inside	1 Bed, 1 Berth	505, 515	95.00	....	45.00	....	50.00	....	20
21	B	2-Outside	2 Beds	507, 509, 511, 517, 519, 521, 523, 525, 527, 529, 531, 533, 535, 537	115.00	▲	50.00	45.00	55.00	50.00	21
22	C	3-Outside	1 Bed, 2 Berths	400, 401, 402, 403, 404, 405, 406, 407, 408, 409, 410, 411, 412, 414, 415, 416, 417, 418, 419, 420, 421, 422, 423, 424, 425, 426, 427, 428, 429, 430, 431, 432, 434, 436	115.00	95.00	52.50	45.00	55.00	50.00	22
23	C	3-Outside	1 Bed, 2 Berths, and Bath	400, 401	★	★	57.50	52.50	65.00	60.00	23
24	C	2-Outside	2 Beds	433	120.00	▲	52.50	47.50	57.50	52.50	24
25	C	2-Outside	2 Beds and Bath	433	★	★	62.50	57.50	67.50	62.50	25
26	C	2-Outside	1 Bed, 1 Berth	440	105.00	....	45.00	....	50.00	....	26
27	C	2-Inside	1 Bed, 1 Berth	438	95.00	....	42 50	....	47.50	....	27
28	C	2-Outside	1 Bed, 1 Berth	702, 703, 706, 707, 710, 711	100.00	....	45.00	....	52.50	....	28
29	C	3-Outside	2 Beds, 1 Berth	700, 701, 704, 705, 708, 709, 712, 714, 715, 717	110.00	95.00	50.00	42.50	55.00	50.00	29
30	C	2-Inside	1 Bed, 1 Berth	551	90.00	....	40.00	....	47.50	....	30
31	C	2-Outside	1 Bed, 1 Berth	553, 558, 561, 562, 565	100.00	....	45.00	....	52.50	....	31
32	C	2-Outside	1 Bed, 1 Berth	570, 572, 573, 574, 575, 577	97.50	....	42.50	....	50.00	....	32
33	C	3-Outside	2 Beds, 1 Berth	550, 552, 554, 555, 556, 557, 559, 560, 563, 564, 566, 567, 569	110.00	95.00	50.00	42.50	55.00	50.00	33
34	C	3-Outside	2 Beds, 1 Berth	568, 571, 576, 579	107.50	92.50	47.50	40.00	52.50	47.50	34
35	D	2-Inside	2 Berths	600, 601, 602, 603, 608, 609, 610, 611, 629, 644, 646, 649, 650, 651, 654, 655, 656, 659, 661, 662, 667, 671	70.00	....	35.00	....	40.00	....	35
36	D	3-Inside	3 Berths	606, 607, 614, 616, 617, 619, 622, 623, 625, 626, 629, 630, 631, 632, 635, 636, 637, 640, 641, 645, 669	80.00	70.00	40.00	35.00	45.00	40.00	36
37	D	2-Outside	2 Berths	648, 653	75.00	....	37.50	....	42.50	....	37
38	D	3-Outside	3 Berths	604, 605, 612, 615, 618, 621, 624, 627, 628, 633, 634, 638, 639, 642, 643, 647, 652, 657, 658, 660, 663, 664, 665	85.00	75.00	42.50	37.50	47.50	42.50	38
39	D	2-Inside	1 Bed, 1 Berth	780, 781	90.00	....	42.50	....	47.50	....	39
40	D	2-Outside	1 Bed, 1 Berth	782, 783, 785, 791	95.00	....	45.00	....	50.00	....	40
41	D	3-Outside	2 Beds, 1 Berth	768, 769, 770, 771, 772, 773, 774, 775, 776, 777, 778, 779, 784, 786, 787, 788, 789	105.00	90.00	47.50	42.50	52.50	47.50	41
42	D	2-Inside	2 Berths	742, 743, 762, 763, 764, 765	70.00	....	35.00	....	40.00	....	42
43	D	3-Inside	3 Berths	746, 747, 750, 751, 754, 755, 758, 759	80.00	70.00	40.00	35.00	45.00	40.00	43
44	D	3-Outside	3 Berths	740, 741, 744, 745, 748, 749, 752, 753, 756, 757, 760, 761, 766, 767	85.00	75.00	42.50	37.50	47.50	42.50	44

▲ Additional Passengers in Rooms so marked: $95.00 Round Trip.

★ Supplement for rooms with bath, whether occupied by one or more passengers: $50.00 Round Trip, over rates quoted for such rooms without bath.

CHILDREN ONE YEAR AND UNDER 12 YEARS: HALF BERTH FARE

INFANTS UNDER ONE YEAR: $15.00 ROUND TRIP, $10.00 ONE WAY

FOR GUARANTEED EXCLUSIVE USE OF ROOMS:

By one person: 2 berth room—One and one-half fares

By one person: 3 berth room—Two fares

Many rooms have greater capacity than listed above.

NOTE—When rooms are sold over capacity shown, provided all occupants are included on one ticket, charge for extra passengers will be $95.00 round trip or $47.50 one way for Rooms marked ▲. All other rooms: $70.00 round trip or minimum rate one way.

AUTOMOBILES:—$35.00 EACH WAY. SHOULD BE DELIVERED AT NEW YORK BY 5 P.M., MONTREAL 8 A.M., QUEBEC 5 P.M. Tanks must be drained. Two gallons of gas will be supplied to leave the dock.

DECK CHAIRS, STEAMER RUGS AND STEAMER CUSHIONS rented on board at following rates each way, between Montreal or Quebec & New York.

Chairs	$1.50
Rugs	.75
Cushions	.50

Dining Saloon and Deck Chair reservations will be made by the ship's officers after embarkation, and not earlier

DINING ROOMS:—The two excellent dining saloons are available for passengers. The menus in both will be the same and of the high grade provided on all "Duchess" cruises. Passengers purchasing accommodation on the Boat Deck, Decks A & B and in the Forward sections of C deck will be accommodated with dining room seats in forward dining saloon. Passengers purchasing accommodation in other rooms on C. & D Decks, will be accommodated with dining room seats in aft dining saloon. Both saloons are on the same deck and identical meals are served from one kitchen.

NOTE TO AGENTS:—In ticketing, use special ticket Form T.C. Final payment is due two weeks before sailing.

All passengers should carry proof of domicile for immigration purposes.

Montreal, March, 1939.

Spend your Summer Holidays at Sea

SO INEXPENSIVE - 9 Cool Days - REAL OCEAN CRUISES

Cruise between NEW YORK and MONTREAL

Enjoy the thrills of a trans-Atlantic-style cruise and the many shipboard activities as the Duchess of Atholl speeds on her way along the coast of Nova Scotia, passing the Land of Evangeline and Cape Breton Island. The mighty St. Lawrence Seaway ! Great forests take their place in the shifting panorama and yield to tilled farmlands and quaint French-Canadian villages.

QUEBEC ! MONTREAL !

All ashore at Quebec on the northbound passage . . . romantic, walled city, with a genuine Old World flavor. Ancient ramparts, crooked little streets, Dufferin Terrace and the famous Chateau Frontenac. Then on to Montreal ! A whole day and night in this gay bilingual city. Old World sights, novel experiences.

And there's the return southbound voyage to look forward to ! . . . the picturesque St. Lawrence . . . the romantic adventure of the return trip on the Atlantic.

Truly, an ideal vacation whether you sail from Montreal or New-York. If you start from Montreal or Quebec, you have a whole day and evening in New York.

A DAY AT SEA

8 am. Morning exercises in the Gymnasium.
8.30 to 9.30 am. Breakfast.
9.30 am. to 12.30 pm. Deck sports ; swimming in real salt water pool ; sun bathing.
12.30 to 2 pm. Luncheon.
3 to 5 pm. Treasure hunt, bridge ; or relaxation on deck.
5 pm. Horse racing.
6 to 7 pm. Cocktail hour.
7 to 8. 30 pm. Dinner.
8.30 to 10 pm. Movies ; or music in the Lounge.
10 to 12 pm. Dancing in Lounge or in moonlight on Deck.

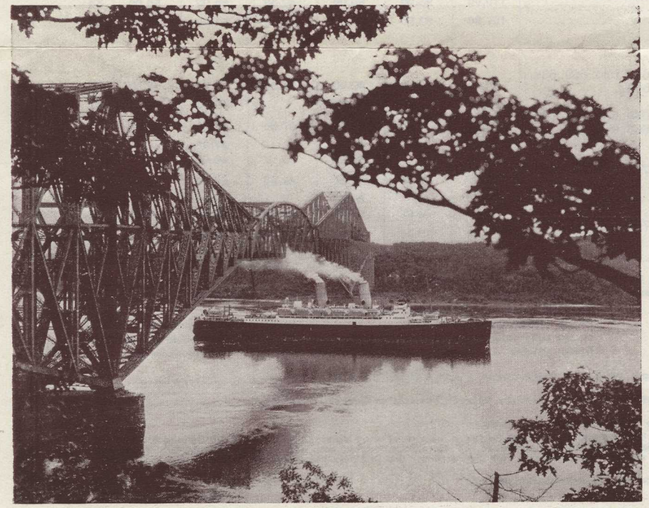

"Duchess" liner under Quebec Bridge

40,000 happy holidaymakers have enjoyed the previous 31 "Duchess" New York-Canada Cruises

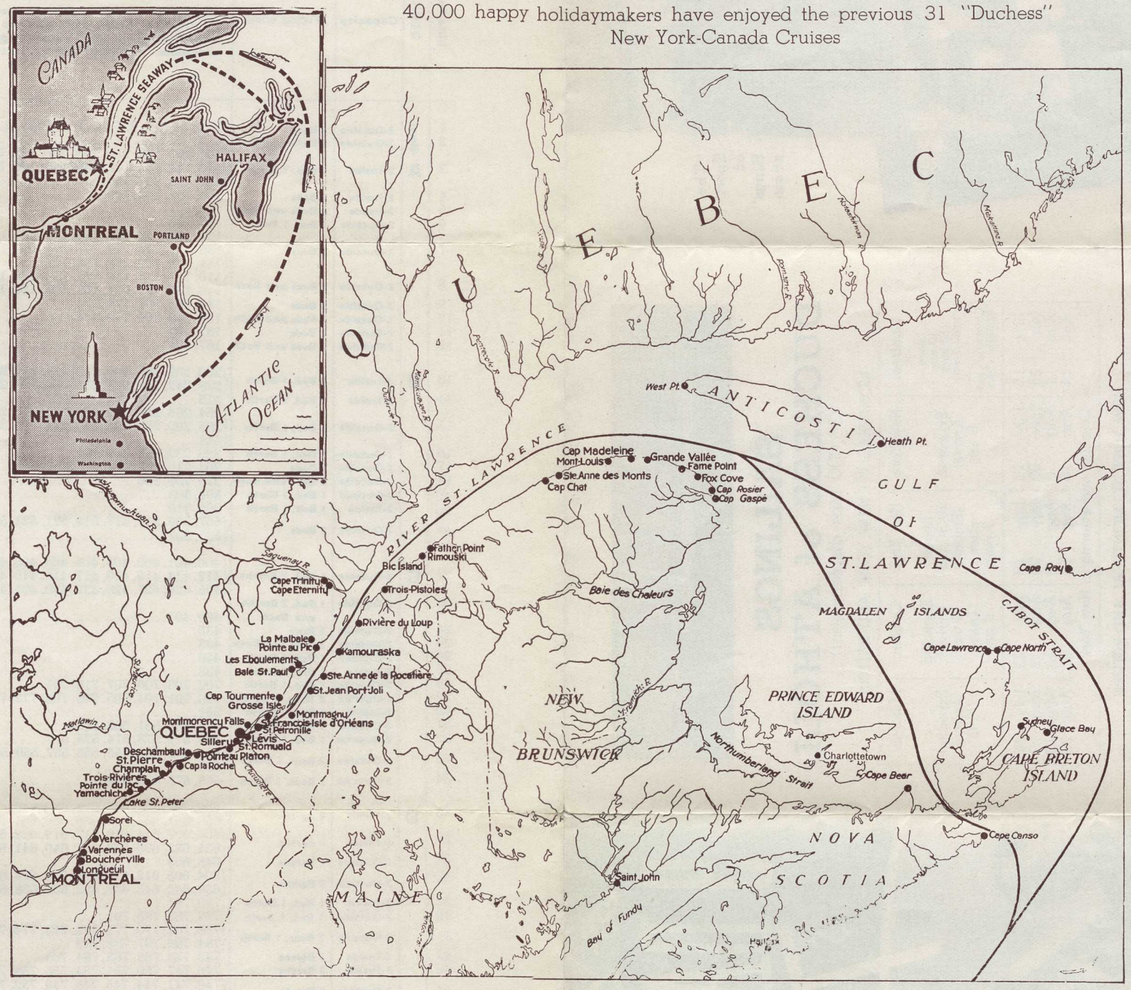

Shuffle-board on sunny decks

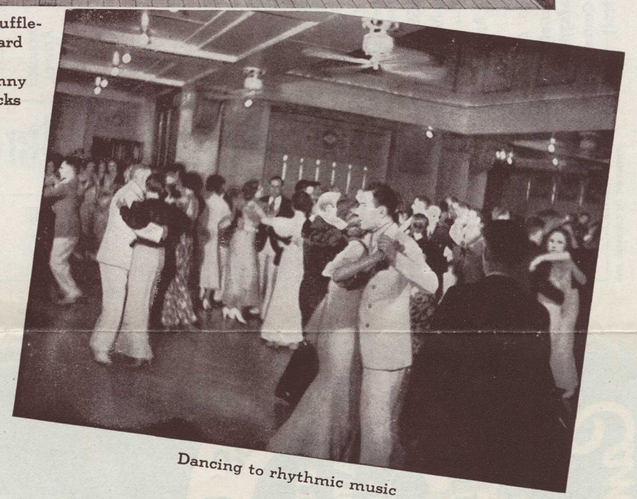

Dancing to rhythmic music

Check These Advantages:

DUCHESS OF ATHOLL . . . 30,000 tons displacement . . . spacious, tastefully-decorated trans-Atlantic favorite. Music and dancing. . . well equipped gymnasium . . . talkies . . . horse races . . . deck tennis, shuffleboard, deck golf, outdoor swimming pool and sundeck, wireless news bulletin, etc. Canadian Pacific Cruise Director, a Directress of Entertainment and Sports Officer, will be on board to help make your cruise enjoyable.

The one low price covers everything. No landing fees. No hotel bills. No extras, except personal expenses such as beverages, laundry, tips, etc. No passports required by citizens of the United States or Canada.

Only $70 for the round trip, or slightly more according to the location of your stateroom. Moderate one-way fares. All passengers enjoy "entire run of the ship." Low rates for transportation of automobiles.

Highlights:

- 9 lazy, carefree days
- A great Trans-Atlantic Liner
- New York-to-Europe route
- Smooth St. Lawrence Seaway
- Picturesque Gaspé Coast
- Romantic Quebec... Gay Montreal
- Shopping in New York

Deck tennis — one of the many shipboard sports

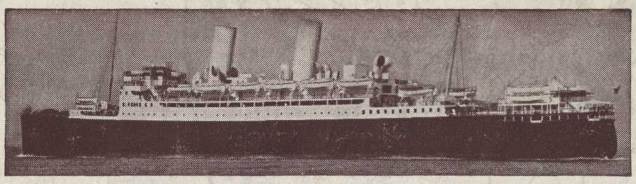

SAILINGS
DUCHESS of ATHOLL

(30,000 tons displacement)

MONTREAL TO NEW YORK AND RETURN

Montreal	New York	New York	Quebec	Montreal
Leave 10 am (Embark after 6 am) — Quebec 6 pm Wolfe's Cove	Expected Arrival 8 am	Leave 10.30 pm (Embark after 7 pm)	Expected Arrival 7 am Leave 5 pm	Expected Arrival 7 am
July 15	July 19	July 19	July 23	July 24
July 25	July 29	July 29	Aug 2	Aug 3
Aug 4	Aug 8	Aug 8	Aug 12	Aug 13
Aug 14	Aug 18	Aug 18	Aug 22	Aug 23
One day and evening in New York				

NEW YORK TO MONTREAL AND RETURN

New York	Quebec	Montreal	Montreal	New York
Leave 10.30 pm (Embark after 7 pm)	Expected Arrival 7 am Leave 5 pm	Expected Arrival 7 am	Leave 10 am (Embark after 6 am) — Quebec 6 pm Wolfe's Cove	Expected Arrival 8 am
July 19	July 23	July 24	July 25	July 29
July 29	Aug 2	Aug 3	Aug 4	Aug 8
Aug 8	Aug 12	Aug 13	Aug 14	Aug 18
Aug 18	Aug 22	Aug 23		
One day in Quebec—One day and night in Montreal				

Eastern Standard Time at all ports

Montreal, Pier 7 New York, 23rd St.Pier

Southbound, embark at Quebec from Wolfe's Cove at 6 pm. Northbound ship stops at Quebec (Wolfe's Cove) for sightseeing, arriving about 7 am and sailing at 5 pm for Montreal.

ROUND TRIP PASSENGERS LIVE ON SHIP IN NEW YORK AND MONTREAL — NO HOTEL EXPENSES

ONE WAY PASSENGERS LEAVE SHIP on ARRIVAL in PORT

CANADIAN PACIFIC RAIL connections between Montreal and Quebec provide passengers an optional full day in each of these interesting Canadian cities.

NO PASSPORTS REQUIRED

Carry Canadian Pacific Express Travellers Cheques

Apply to

R. S. GARDNER
Steamship Tickets
125 Lafayette Boulevard
Michigan Central City Ticket Office
Detroit, Michigan

PRINTED IN CANADA 1939