1939

Cruise to

California
Hawaii
Alaska
and
Mexico

Duchess of Richmond

DURING 9/1/39 WW II 1939

BD 25

CANADIAN PACIFIC

LIST OF MEMBERS

DUCHESS OF RICHMOND

20000 GROSS TONS

CRUISE TO CALIFORNIA, HAWAII, ALASKA, and MEXICO

FROM MONTREAL, JULY 1, 1939
FROM NEW YORK, JULY 6, 1939

CAPTAIN

H. A. MOORE, R.D., R.N.R.

Chief Officer.....H. A. MacCallum
First Officer.....E. A. Shergold
Second Officer.....H. M. Sanders, R.N.R.
Third Officer.....N. W. Duck, R.N.R.
Fourth Officer.....B. Ford, R.N.R.
Fifth Officer.....J. Norfolk
Sports Officer.....A. D. Morison
Chief Engineer.....H. Pratt
Asst. Chief Engineer.....R. Green
Sr. Second Engineer.....J. R. Clark
Inter. Second Engineer.....J. C. McGowan
Jr. Second Engineer.....S. Bennett
Purser.....Graham Crawford
Second Purser.....R. White
Sr. Asst. Purser.....R. A. Smith
Jr. Asst. Purser.....F. Yore
Surgeon.....C. M. Morton, M.B., Ch.B.
Asst. Surgeon.....C. A. P. Donaldson, M.B., Ch.B.
Chief Steward.....R. Bartlett
Second Steward.....G. S. Rix
Nurse.....Miss E. M. Hughes
Nurse.....Miss L. Chaundler
Stenographer.....Miss H. N. Craig

Schultz Dec. 1991

CANADIAN PACIFIC

CRUISE STAFF

•

CRUISE DIRECTOR

F. L. McCLOSKEY

ASSISTANT CRUISE DIRECTOR

J. H. ARMSTRONG
C. H. SCHROEDER

SOCIAL DIRECTRESS

MISS AGNES E. HEDGES

CRUISE LECTURER

MARTIN DeMUTH

REPRESENTATIVES—THOS. COOK & SON

SHORE EXCURSION MANAGER

L. MIGLIERINA

STAFF

C. K. BANGHART J. DUNCAN
N. MacCARTENEY A. WALSER
J. STANTON

CHAPLAINS

Rev. JOHNSTONE BEECH
Rev. JOSEPH F. CONNOLLY

DUCHESS OF RICHMOND — CRUISE ITINERARY

Ports	Miles	Arrive	Depart
MONTREAL	....	.....	Sat., July 1, 10:00 A.M.
QUEBEC	139	Sat., July 1, 6:00 P.M.	Sat., July 1, 6:30 P.M.
NEW YORK	1396	Wed., July 5, 8:00 A.M.	Thur., July 6, 12:00 Noon
KINGSTON, Jamaica	1472	Mon., July 10, 6:00 A.M.	Mon., July 10, 6:00 P.M.
CRISTOBAL, Canal Zone	554	Wed., July 12, 6:00 A.M.	(Passage of the Canal)
BALBOA, Canal Zone	38	Wed., July 12, 3:00 P.M.	Wed., July 12, 12:00 Mid.
LOS ANGELES, San Pedro	2937	Fri., July 21, 6:00 A.M.	Sat., July 22, 2:00 A.M.
HONOLULU, Hawaii	2228	Thur., July 27, 7:00 A.M.	Sat., July 29, 2:00 A.M.
YAKUTAT BAY, Alaska	2436	Fri., Aug. 4, 12:00 Noon	(Four hours cruising in the Bay)
SITKA, Alaska	278	Sat., Aug. 5, 9:00 A.M.	Sat., Aug. 5, 6:00 P.M.
JUNEAU, Alaska	225	Sun., Aug. 6, 9:00 A.M.	Sun., Aug. 6, 6:00 P.M.
Via Chatham Strait			
VANCOUVER, British Columbia	904	Wed., Aug. 9, 8:00 A.M.	Wed., Aug. 9, 12:00 Mid.
Via Fuca Straits			
VICTORIA, British Columbia	84	Thur., Aug. 10, 7:00 A.M.	Thur., Aug. 10, 5:00 P.M.
SAN FRANCISCO	741	Sat., Aug. 12, 1:00 P.M.	Mon., Aug. 14, 2:00 A.M.
LOS ANGELES, San Pedro	375	Tue., Aug. 15, 7:00 A.M.	Tue., Aug. 15, 6:00 P.M.
ACAPULCO, Mexico	1489	Sat., Aug. 19, 7:30 A.M.	Sat., Aug. 19, 5:00 P.M.
BALBOA, Canal Zone	1437	Wed., Aug. 23, 6:00 A.M.	(Passage of the Canal)
CRISTOBAL, Canal Zone	38	Wed., Aug. 23, 2:00 P.M.	Thur., Aug. 24, 6:00 A.M.
VERA CRUZ, Mexico	1420	Sun., Aug. 27, 5:00 P.M.	Sun., Aug. 27, 9:00 P.M.
HAVANA, Cuba	811	Wed., Aug. 30, 7:00 A.M.	Thur., Aug. 31, 2:00 A.M.
NEW YORK	1190	Sun., Sept. 3, 8:00 A.M.	Sun., Sept. 3, 10:00 P.M.
QUEBEC	1396	Thur., Sept. 7, 7:00 A.M.	Thur., Sept. 7, 7:00 A.M.
MONTREAL	139	Thur., Sept. 7, 7:00 P.M.	.....

All times shown are Standard Time. Arrival and departure hours are approximate only; subject to confirmation.

Notices are posted on Board during the cruise.

WORLD'S GREATEST TRAVEL SYSTEM

(Photograph by Dorothy Wilding)

Their Majesties
KING GEORGE VI AND QUEEN ELIZABETH

Telegram from Sir Alan Lascelles, K.C.V.O., C.B., C.M.G., K.C., to Sir Edward Beatty, C.B.E., Chairman, Canadian Pacific Steamships:—

Buckingham Palace, London
23rd June, 1939.

Sir Edward Beatty,
Windsor Station, Montreal.

The King and Queen wish me to thank you for all that was done for their voyage home in the Empress of Britain. Their Majesties were very glad to cross the Atlantic in this splended ship and much enjoyed the journey.

Lascelles.

WORLD'S GREATEST TRAVEL SYSTEM

"Aye, lad! It's a third less ocean!"

Seasoned travellers are choosing the St. Lawrence Seaway to Europe. Sail for a thousand sheltered miles—more than one-third of the entire distance—through lovely French-Canada. From Québec, the speedy *Empresses* go direct to Cherbourg and Southampton. Or sail from Montreal and Québec on the lower-cost *Duchesses* or *Mont* ships to Glasgow, Belfast, Liverpool, Southampton and Havre.

Summer cruises, New York to the St. Lawrence. Winter cruises to the West Indies, South America and Round-the-World.

Canadian Pacific

INFORMATION FOR MEMBERS

Cruise Office will be found on A Deck Square, where all business relating to Stateroom reservations, etc., will be transacted. The Cruise office will be open daily at sea from 9:30 a.m. to 12:30 p.m. and 2:30 p.m. to 5:00 p.m.

Members of Cruise Staff will wear a shield on their lapel showing their name. Consult them for information.

Shore Excursions' office is located in the Bureau on B Deck aft, where all shore excursion reservations will be attended to, and Coupons issued in exchange for Orders already held.

Seats at Table—Members should make reservations of seats at table through the Second Steward or Head Waiter in the Dining Saloon.

Meals—Meals will be served in the Dining Saloon at the following hours—(Subject to change while ship is in port):—

First Sitting		Second Sitting	
Breakfast	**8.00**	**Breakfast**	**9.00**
Luncheon	**12.30**	**Luncheon**	**1.30**
Dinner	**7.00**	**Dinner**	**8.15**

Dressing Chimes are sounded thirty minutes before dinner.

Private Dinners may be arranged on application to Chief Steward.

Breakfast is not served in the Dining Saloon after 10 a.m. Members should inform bedroom Steward when they wish to be called.

Afternoon Tea is served at 4 p.m. on deck and in all public rooms.

Deck Chair Space may be rented from the deck Steward—Promenade Deck at $3.00 each for the entire cruise.

Steamer Rugs rented at $2.00 each for the entire cruise.

Deck Chair Cushions rented at $1.50 each for the entire cruise.

Baths—Members should arrange with their Steward or Stewardess for time desired.

Boots and **Shoes** will be cleaned if left outside staterooms.

Electric Razors, etc.—Members with electric razors should notify the room steward. Resistance blocks are available on request. Ship's electric current is ordinarily higher voltage than that ashore. Use of electrical appliances without resistance blocks is dangerous.

Ladies' Hairdressing, Beauty Parlour, Manicure, Chiropody, on A Deck amidships, starboard side. Scale of charges displayed in each department.

Gentlemen's Hairdressing, Manicure and Chiropody rooms are on A Deck amidships, port side.

Valuables and **Money** may be placed in the safe at the Information Bureau. Envelopes are provided which members will seal and sign. As no charge is made, the Company assumes no responsibility for loss or damage, however arising.

Deck Games and Amusements—Deck Quoits, Deck Bowls, Shuffleboard and other deck games are provided and will be furnished by the Deck sailors.

Outdoor Swimming Pools are located on Promenade Deck Forward.

Library—Books of fiction and reference are obtainable from the library on Promenade Deck Forward on application to the Library Steward, or from the Times Book Club also in the Library.

Stenographer—An experienced stenographer is prepared to undertake work for members. Schedule of rates on application to the information Bureau on A Deck.

Life Belts are in all Rooms. Your Steward will explain method of attachment.

Emergency Stations—Consult plan and directions in alleyways.

Shop—A varied assortment of candies, cigars, cigarettes, tobacco, pipes, postcards, magazines, toys and novelties is on sale in The Shop.

Divine Service is held on Sundays at 10:45 a.m. in the Lounge Promenade Deck except when the ship is in port.

Holy Mass will be celebrated each Sunday morning at sea and on other mornings to be designated.

The Surgeon is authorized to make customary charges for his services subject to the approval of the Commander.

All drugs and other medical supplies, with the exception of certain proprietary articles sold at The Shop, are in charge of the Ship's Surgeon and can only be issued to members on his authority. Members are respectfully reminded that the Surgeon is under no obligation to issue particular drugs or remedies at the request of members, whether for self-treatment or otherwise, unless in the exercise of his professional responsibility he considers such issue expedient in the member's own interest.

Nurses—Trained and qualified hospital nurses are carried on board. Their services, under the direction of the Surgeon, are at the members' disposal.

Money Exchange—Members desiring to exchange money should apply at the Cashier's Office on A Deck Square.

Baggage will be handled by the ship's Baggage Master who is stationed in the Baggage Room, forward on E Deck, to which members have access daily. The attention of members is called to the fact that wardrobe trunks may be stored in the Baggage Room during the cruise. It is not always possible to have large trunks placed in an accessible position in the stateroom.

Baggage Insurance—Members are recommended to insure their baggage, as the Company's liability is strictly limited in accordance with contract ticket. Baggage insurance can be arranged at any of the Company's offices, or at the Information Bureau on board.

Mail will be distributed from the Bureau on A Deck Square. Members are urgently requested to enquire for mail.

Stamps may be purchased at the Bureau.

Members are invited to leave their addresses at the Bureau so that all undelivered mail, telegrams, etc., may be forwarded. Mail matter may be sent in care of any Canadian Pacific Office. None of the ship's employees, other than those on duty in the Bureau are authorized to accept letters, cables and land telegrams for despatch.

Cables and Telegrams should be handed in to the Bureau on A Deck Square.

Wireless Telegrams are accepted for transmission to any part of the world, or to passing ships. Rates may be obtained at the Information Bureau on A Deck and messages should be filed there.

Laundry—A fully equipped and modern laundry is available on board. Articles for laundering can be handed to your Steward. Tariff of charges on application to the Information Bureau.

Photographers—A competent staff is carried for developing and printing. Office on A Deck Square. Films, specially put up in hermetically sealed tins, for use in all climates, may be purchased at The Shop aboard ship.

Gymnasium—Fully equipped with modern appliances, is available for members. Full information from Gynmasium Instructor. No charge is made for use of the appliances.

Facilities—The Duchess of Richmond has every facility of a high-class hotel, stenographer, barber shop, ladies' hairdresser, manicurist, masseur, masseuse, valet, laundry service, novelty shop, daily newspaper, etc., and is equipped with long range radio maintaining communication with land at all times.

Suggestions—Members having any suggestions or complaints to make regarding service on board ship are requested to submit them to the Commander, Purser or Chief Steward promptly, so that immediate attention may be given.

N. Y. Daily News Photo

His Majesty and President Roosevelt on their way to the Capitol Building in Washington.

Courtesy Montreal Standard

Her Majesty Inspects the Toronto Scottish Regiment.

LIST OF MEMBERS

Mrs. Anna Abrash
Master Merritt Abrash
Miss Evelyn Abrash
Miss Lila Abrash
Mr. Crittenden H. Adams
Mrs. Adams
Mr. Frederick Cozzens Adams
Miss Theodora Adams
Mr. Wm. S. Allen
Mrs. Allen
Mrs. Maxwell Alexander
Mr. Bernhard Alter
Miss Eugenie Alter
Mrs. R. S. Alterman
Miss Pauline Anderson
Mrs. Robert J. Andrews
Miss R. Applestein
Mrs. Louise Armstrong
Mrs. Ida Aronson
Mrs. H. L. Attkisson
Miss Helen Atwater
Mrs. Eva Auerbach
Miss A. B. Austin
Mrs. John B. Austin, Jr.

Miss Edna A. Bachman
Mrs. Belle Bailey
Mr. M. V. Barancik
Mrs. Barancik
Mrs. Hubert Barnum
Mr. Ray F. Barnum
Mrs. F. W. Barthman
Mr. Robert F. Bartley
Mrs. Bartley
Miss Katherine Bartlett
Mrs. Sarita Lee Beals
Miss Eleanor J. Beaton
Mr. James Beattie
Mrs. Beattie
Mr. H. L. Beatty
Miss Mary Helen Beatty
Miss Charlotte Bebee
Miss Ruth Beeman
Mrs. Mary P. Beetham
Miss Ruth Ann Beetham

Mrs. A. H. Behnke
Miss Hilda Berg
Mrs. B. Berger
Mrs. C. A. Bergman
Miss Emilie Bettjemann
Miss Molly Rainey Bishop
Miss Ann S. Bissell
Miss Dorothy Bissell
Mr. H. S. Bissell
Mrs. Bissell
Master John MacL. Bissell
Miss Evelyn Blackstock
Miss Mary Bligh
Mrs. E. W. Bonneau
Mrs. Nica R. Bowen
Miss Elizabeth Boyes
Miss A. Boylan
Miss Ethel H. Bradley
Mrs. M. J. Breitenbach
Miss Katherine Brenner
Miss Katherine Brennan
Mrs. L. L. Brinsmade
Miss Ann Brodbine
Miss Eleanor Buhlman
Dr. E. S. Bullard
Mrs. Bullard
Mrs. Milton S. Bullock
Mrs. John F. Burleson
Mrs. Eugene Buss
Miss L. Butler
Mr. G. G. Byers
Mrs. Mae D. Byrnes

Mrs. E. A. Calves
Miss Rose Campbell
Mrs. Harrison K. Caner
Judge O. S. Caplan
Mrs. Caplan
Master Mitchell Caplan
Mrs. Henry C. Carroll
Miss Joan E. Carroll
Mr. Henry G. Carroll
Mr. William W. Carroll
Mr. Richard Carroll
Mrs. R. de V. Carroll

Miss Anne Chaikoff
Miss Betty Jean Champion
Mr. Iden Charles Champion, Sr.
Mrs. Champion
Mr. Iden Charles Champion, Jr.
Miss Rhea Champlin
Mrs. Walter H. Church
Miss Katherine G. Church
Miss Eva S. Clad
Miss Marie L. Clad
Mrs. T. P. Clancy
Miss Elsie Clark
Miss Mary R. Clarke
Miss Lilly M. Clements
Mrs. D. A. Clippinger
Mrs. Beattie A. Cohen
Miss Dena Cohen
Dr. A. J. Cohen
Mrs. Cohen
Mr. Richard T. Cole
Mrs. Cole
Miss Helen R. Collins
Mr. H. P. Connable
Mrs. Connable
Mrs. Rose G. Connett
Miss Esther Conroy
Mrs. John Cornell
Miss Josephine E. Coyle
Mr. Marshall Coyne
Mrs. Coyne
Mrs. Frederick B. Cozzens
Miss Kathleen Cozzens
Miss M. A. Crehan
Mrs. Louise Crespi
Mr. Jere L. Cresse
Miss Florence Cripe
Prof. Thomas Crosby, Jr.
Mr. Arthur Cummer
Mrs. Cummer
Miss Audrey Cummings
Mr. Thomas P. Cummings
Mrs. Cummings

Mr. Henry Dalmases
Mrs. Dalmases
Mr. Donald Dann
Miss Mary A. Davidson
Dr. George M. Dawson
Mrs. Dawson
Mrs. Minnie J. Dawson
Miss Marguerite Deakin
Mr. William H. Deal
Mr. Clarence B. Deal
Mrs. H. C. Denison
Miss May Denton
Miss Estelle Dezengremal
Miss Agnes Diamond
Mrs. E. S. Dinsmoor
Miss Eulah Dodd
Miss Lillian H. Dodd
Miss Agnes Doyle
Mr. Charles Drescher
Mrs. W. Drogin
Miss Ida Duboff
Miss Norma Dunham
Mrs. James Dunn
Miss L. Dunne

Mrs. Catherine C. Eagar
Miss E. F. Edwards
Mr. Robert H. Eberle
Miss Jane M. Eglin

Mr. Wm. Faiella
Mrs. Faiella
Miss Elodia Faiella
Miss Pearl Brock Fahrney
Mr. Charles M. Fales
Miss Emma C. Farwell
Mr. William Feldman
Mrs. Feldman
Mr. Franklin Fisher
Mrs. Fisher
Miss F. C. Fitzgibbon
Miss Lily Fitzgerald
Mrs. Wm. Flanigen
Miss Pauline Flannery
Dr. J. J. Fleming
Mr. James Flintoft
Mrs. Bess L. Florey
Miss Betty Forrest
Mrs. George A. French
Miss Bertha Freudenheim
Mrs. Alice Fried
Mrs. Alma Fruhauf

Mrs. R. H. Gage
Mr. John S. Galbraith

Mrs. Galbraith
Dr. J. H. Garceau
Mrs. Garceau
Miss Margaret Gardiner
Miss Louise Gartland
Miss M. M. Gaynor
Miss Henrietta E. Gerken
Mr. E. Warren Giblin
Mrs. Giblin
Miss Anne Gwin
Mr. A. H. Gleason
Mrs. Gleason
Miss A. Golding
Mrs. Elliot J. Goldman
Mr. Elliot J. Goldman, Jr.
Mrs. N. Goldsmith
Mr. Jay Grady
Mr. Lawrence Graham
Miss Matilda Graumann
Mrs. William Devereux Green
Miss Devereux Green
Mr. Peter H. Greenwood
Miss Ruth Grush

Mrs. Alice Haas
Mrs. Sophie E. Haas
Miss Emily L. Haase
Mr. Frederic D. Hahn
Mrs. Hahn
Mrs. Wm. P. G. Hall
Mrs. Helen Halle
Miss Helen Halle
Mr. Frederic Harding
Mrs. Harding
Miss Lucela C. Harrington
Miss Cecilia Harter
Mrs. J. Hartman
Miss Rebecca Hague
Mrs. Frederick Heim
Mrs. Julia P. Hendricks
Mrs. William G. Henry
Mr. John W. Herbert
Mrs. Herbert
Miss Joan Herbert
Miss Joyce Herbert
Miss Mabel Heustis
Mrs. Harvey Heyser
Miss Caroline Jenkins Heyser
Mrs. W. W. Hill

Mr. John A. Hird
Mrs. Hird
Miss Selina A. Hird
Miss Marie Hochberger
Mr. Thomas Hodge
Mrs. Hodge
Miss Bessie E. Holder
Miss Annie A. M. Holder
Rev. Cornelius J. Holland
Miss Elizabeth Honecker
Mrs. F. D. Horlacher
Mrs. Roy Hurd
Mrs. Katherine Lee Hurst
Mr. Frank W. Hustace
Mr. Edward Hustace
Mrs. J. A. Hyde

Miss M. Ingenthron
Mrs. Anne J. Irvine
Mr. Martin Isaacs
Mrs. Isaacs
Miss Harriet B. Isenbergh

Mrs. Catharine Jefferson
Mrs. Gertrude Jerabeck
Mr. Arthur C. Johnson
Mrs. Johnson
Miss Roberta F. Johnson
Miss K. Johnston
Miss Jessie Jolly

Mrs. Clara Karger
Mrs. Otto Kaufman
Miss Virginia Kaufman
Miss Helen Kovelesky Kay
Mrs. Nellie F. Kemp van Ee
Dr. S. C. Kehl
Mrs. Kehl
Mr. Kenneth Kehl
Miss Sally A. Kenny
Miss Emily Kerner
Miss Ruby Kerns
Miss Fanny C. Klein
Mr. Carl Koelsch
Mrs. Koelsch
Mr. Sol Kohn
Mrs. Kohn
Miss Helen Kovelesky
Mr. Edward H. Knight
Mrs. Knight

Judge Wm. Gray Knowles
Mrs. Knowles
Mrs. Babetta K. Krauskopf
Miss Elsie Kurrle

Mr. Herbert R. Ladd
Mrs. H. S. Lanpher
Mrs. Joseph Latham
Miss Elizabeth Laubscher
Mrs. R. E. Laubscher
Mr. John A. Laubscher
Mrs. Freda R. Lavine
Miss Marcella Leen
Mrs. Loretta Lehmann
Dr. T. Frederick Leitz
Mrs. Leitz
Miss Alice Leitz
Miss Ruth F. Lenox
Mr. David Levy
Mrs. Levy
Miss Phyllis C. Levy
Mr. Earl J. Levy
Miss Lillian Lewis
Prof. A. H. Licklider
Mr. Burton W. Lidell
Mrs. Lidell
Miss Mae Liebenau
Miss Claire Lillis
Mrs. Frances A. Littlehale
Miss Nan Lockhart
Miss Emma C. Logan
Miss Mary Regina Looney
Miss Helen Loubert
Miss Josephine S. Louette
Mr. L. H. Love
Mrs. Love
Mr. Jacob Lowenstein
Mrs. Lowenstein
Miss Helen Lukens
Mrs. A. J. Lurie
Mrs. Mary Lynch
Miss Mona Lynch

Miss Marion MacDiarmid
Mrs. H. G. MacDougall
Dr. William L. Madden
Mrs. Mary R. Madden
Miss Mary E. Madden
Miss Mary S. Maguire
Miss Alice Maguire

Miss N. M. Mahaney
Mrs. Samuel Lewis Marsh
Miss M. G. Mason
Mr. C. J. Matthews
Miss Katherine Mautner
Miss Dorothy J. Maywalt
Miss Daisy Meagher
Mrs. C. Megazzini
Mrs. T. C. Mercy
Mrs. Frederick Merry
Mrs. Walter J. Meyer
Miss Violet Meyer
Mrs. Clifford Hood Miller
Mrs. Robt. Morrison Miller
Mr. A. Millo
Mrs. Millo
Mrs. Geo. A. Mitchell
Mrs. Frieda Moeller
Mr. Lawrence Mooney
Mrs. Mooney
Mrs. Priscilla Moulton
Miss May H. Muirhead
Miss Grace A. Murray

Mr. Harold C. McAllister, Jr.
Mrs. Mary Elizabeth McCarthy
Mr. John S. McEwan
Mrs. McEwan
Miss Dorothy McGee
Mrs. Ella McGee
Mr. H. S. McGinnis
Miss Julie McGinn
Mrs. J. P. McManus
Miss Anne McMullen
Miss I. C. McNamee

Miss M. Nagle
Mrs. James G. Newcomb
Mrs. Samuel M. Nicholson
Mr. Samuel Nirenstein
Mrs. Nirenstein

Miss Marian Frances O'Brien
Mr. Leon C. Oestreicher
Mrs. Oestreicher
Mrs. Emma Ogden
Miss Margaret O'Hale
Miss Adeline Ann Olsen
Mrs. John A. O'Keefe
Miss Margaret O'Rourke

Mrs. Geo. F. O'Shaunessy
Mr. P. J. O'Sullivan

Miss Ottilie Pahl
Miss M. E. Palutzke
Miss Sara E. Parsons
Miss Noreen F. Payne
Miss Sue B. Pennebaker
Miss Jeannette L. Peters
Mr. Charles Pierce
Mrs. Pierce
Miss Imogene Pierson
Miss Florence Powell
Miss Harriett Powlawska
Dr. W. L. Prager
Mrs. Prager
Mr. Alexander Price
Mrs. Price
Miss Vera Prickett
Miss Adeline H. Pringle

Mr. Archibald F. Rader
Mrs. Rader
Mrs. N. Ratkin
Mrs. G. I. Read
Miss Barbara Read
Mr. Dayton F. Reed
Mrs. Reed
Mr. G. P. Reynolds
Mrs. Grace H. Ricker
Miss Elizabeth P. Ricker
Mrs. John M. Riehle
Miss Riehle
Mrs. Mina Rines
Mrs. Helen M. Roberts
Mr. Bruce Roberts
Mrs. Herman Robson
Miss E. K. Rogers
Mrs. Edward Romaine
Mr. W. E. Rosebro
Mrs. Rosebro
Miss Helen Rosenzweig
Mrs. R. Monroe Ross
Miss Doris Rothstein
Miss Meta Rowland
Mrs. Helen G. Rudolf
Miss Sally A. Rudolf

Miss B. Sample
Mrs. J. Sarles

Miss Edythe E. Saylor
Mr. Richard Scattergood
Mrs. Scattergood
Miss Aletta Schenck
Mr. Charles L. Schenck
Mrs. Schenck
Mrs. Herman Schmelz
Mrs. Peter Shields
Mrs. George W. Shoemaker
Mrs. E. A. Schofield
Mr. Simon Selig
Mrs. Selig
Mrs. Lynette Seiter
Mrs. Morris Sharaff
Miss Gloria Sharaff
Miss Helen Sharp
Miss Carl S. Shaw
Mrs. W. J. Sherman
Mr. D. Simons
Mrs. Simons
Mr. F. M. Simpson
Mrs. Howard C. Simpson
Miss Mary L. Simpson
Miss Helen E. Simpson
Mrs. W. P. Simpson
Miss Helen Simpson
Mrs. Rose B. Sinclair
Miss Madeleine J. Slane
Judge Frank Smith
Mrs. Smith
Miss H. C. Sparks
Mrs. Arthur B. Spear
Miss Alberta Speicher
Mr. D. A. Spence
Mrs. Gertrude M. Spence
Mr. Wm. Gordon Spence
Miss Eleanor Spencer
Miss Josephine Spitz
Mr. Frank H. Stamm
Mr. Joseph Stanick
Miss R. M. Starrett
Miss Ida F. Steele
Dr. L. Steinhart
Mrs. Steinhart
Mrs. William H. Stroh
Miss Carolyn Swann

Dr. Howard Canning Taylor
Mrs. Taylor

Mrs. B. U. Thornber
Miss Mabel Thornley
Miss A. L. Timper
Miss Etta May Tucker
Miss Martha Turnbull
Mrs. J. H. Turnbull
Miss E. J. Tyler

Mr. Alvin Untermeyer
Mrs. Untermeyer

Miss Lena Valentine
Miss Julia Van Der Veer
Mr. Arthur G. Vensel
Mrs. Vensel
Mrs. William R. Verner

Miss Hilda Ward
Mrs. Anna M. Warnken
Miss E. Damie Warren
Mrs. Jessie Warren
Miss Mary E. Waters
Mrs. John Dwight Watson
Miss Cora N. Wessell
Mrs. J. J. White
Dr. E. Reed Whittemore
Mrs. Whittemore
Mr. E. Reed Whittemore, Jr.
Mrs. John R. Wiggins
Miss Alma Williams
Miss Mary L. Winrow
Mrs. J. E. Woodard
Mrs. Walter F. Woodard
Mr. J. R. Woodley
Miss Edith Wright
Mrs. George Wright

Mrs. D. E. Yarnell
Miss Mary C. Yeomans

Miss Bernice Zook
Mrs. George P. Zouck

Memoranda

CANADIAN PACIFIC

Memoranda

WORLD'S GREATEST TRAVEL SYSTEM

The ORIENT

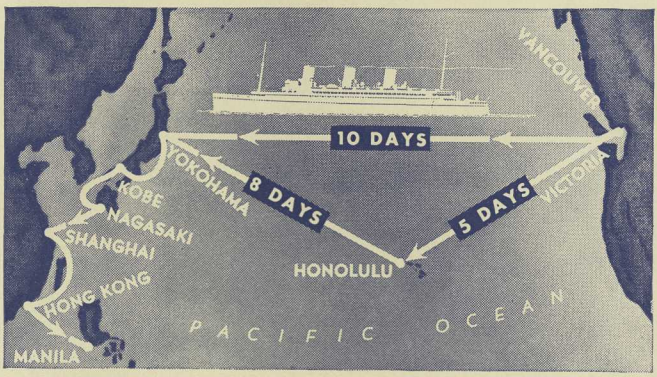

THE fastest service to the Orient is by the great white *Empresses*, holders of all records to and from Yokohama.

Only 10 days to Yokohama by *Empress of Asia* or *Empress of Russia* by the Direct Express Route. Just 3 days more via Honolulu by *Empress of Japan* or *Empress of Canada*.

Frequent sailings from Vancouver (trains to ship-side) and Victoria (Canada's Evergreen Playground) to Yokohama, Kobe, Nagasaki, Shanghai, Hong Kong, and Manila. First and Tourist Class. Ask about inclusive-cost tours.

Canadian Australasian liners *Aorangi*, *Niagara* and *Monowai* sail from Vancouver and Victoria to Honolulu, Fiji, Auckland and Sydney. First and Cabin Class.

Canadian Pacific

Courtesy Toronto Star

Their Majesties at the National War Memorial at Ottawa.

Courtesy Associated Screen News

Thousands greeted Their Majesties everywhere.

WORLD'S GREATEST TRAVEL SYSTEM

Chateau Frontenac

IN GAY, OLD FRENCH QUEBEC

BIENVENUE! . . . . Joyous, quaint, historic French Quebec brings back your old-world memories—its French-speaking people are cordial, carefree . . . . and a delightful atmosphere of hospitality prevails in the Chateau Frontenac—no hotel on the continent is more distinguished—appointments, service, cuisine meet the most discriminating taste—gay social life, with excellent music, dancing . . . . Why not plan a summer's holiday here? Your choice of attractive suites and rooms at reasonable rates.

And elsewhere in Eastern Canada—*The Royal York*, at Toronto, Ontario; the *Algonquin Hotel*—with its famous golf course, at St. Andrews-by-the-Sea, New Brunswick. In Nova Scotia—*The Pines*, at Digby; *Lakeside Inn*, Yarmouth; *Cornwallis Inn*, Kentville.

When going to or returning from Europe be sure to stop at

Chateau Frontenac

. . . A CANADIAN PACIFIC HOTEL . . .

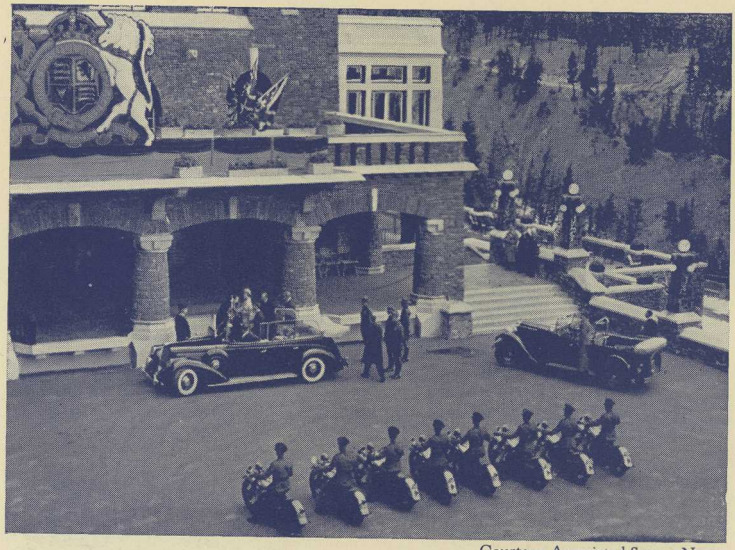

Courtesy Associated Screen News

Their Majesties arrive at Banff Springs Hotel in the Canadian Rockies

Courtesy Associated Screen News

Their Majesties mingle with the crowd in friendly informality at Ottawa

WORLD'S GREATEST TRAVEL SYSTEM

Banff

LAKE LOUISE EMERALD LAKE

CHATEAU LAKE LOUISE

BANFF SPRINGS HOTEL

in the Canadian Rockies

SET amid the breath-taking beauty of snowy peaks! . . . A baronial castle at Banff, a charming Chateau at Lake Louise; a romantic chalet at Emerald Lake! . . . At *Banff Springs Hotel*, every window frames a thrilling picture—with golf on a mile-high course, swimming in warm sulphur and fresh water pools, riding with cowboy guides; tennis, climbing, hiking . . . Lilting dance and concert music, magic moonlight on flower-scented terraces; motoring over smooth roads to Lake Louise and Emerald Lake. Banff Springs Hotel attracts smart, interesting, world-traveled people. It offers 600 choice rooms with bath. Also 38 luxurious suites.

Fast Canadian Pacific Trains—air conditioned, and having convenient connections with U. S. railways.

In Vancouver, stop at the new Hotel Vancouver. The Charming Empress Hotel is in Victoria, Vancouver Island—famous as *Canada's Evergreen Playground.*

Canadian Pacific

The Royal Standard in the breeze at the highest elevation it has ever flown—4752 feet—at Banff Springs Hotel in the Canadian Rockies.