1935

St Lawrence Seaway

9 DAY CRUISES

NEW YORK — QUEBEC — MONTREAL

JULY & AUGUST 1935

$70 UP

DUCHESS OF ATHOLL

30000 TONS DISPLACEMENT

Canadian Pacific

FARES INCLUDE MEALS AND BERTH

No hotel expenses — Round trip passengers live on ship at New York or Montreal

One day and evening in New York —— One day and night in Montreal

Passengers may embark or disembark at either Montreal or Quebec in either direction. Railway transportation between Montreal and Quebec is at passengers own expense

Line No.	DECK	Capacity	Fitted with	ROOMS All passengers, regardless of the location of their stateroom, will be treated as CABIN passengers and will have the complete freedom of all the ship's social and public rooms and promenade decks	ROUND TRIP Montreal or Quebec to New York and return New York to Quebec or Montreal and return Per berth All Four Cruises	ONE WAY Montreal to New York Quebec to New York New York to Quebec New York to Montreal Per Berth Cruise July 20 from Montreal —— Cruise August 23 from New York	ONE WAY Per Berth Other Three Cruises
					NO REVENUE TAX		
1	Boat	2-Outside	2 Beds	2, 3, 4, 5, 6, 7, 8, 9, 10, 11, 12, 14, 15	$120.	$45.	$75.
2	Boat	2-Outside	2 Beds and Bath	2, 15	★	55.	★
3	A	2-Inside	1 Bed, 1 Berth	106, 107, 108, 109, 112, 114, 115, 117, 118, 120, 121, 123, 124, 126, 127, 129, 130, 133, 134, 137, 141, 142, 145, 146, 149, 150, 151, 152, 156, 158, 159, 162, 163, 165, 166, 169, 170, 171, 172, 175, 176, 177, 178, 181, 182, 183, 184, 187, 189, 190	90.	40.	55.
4		2-Outside	2 Beds	100, 101, 102, 103, 104, 105, 110, 111 116 119 122 125, 128, 131, 132, 135, 136, 139, 140, 147, 148, 153, 154, 155, 157, 160, 161, 164, 167, 168, 173, 174, 179, 180, 185, 186, 191, 192	125.	45.	80.
5		2-Outside	2 Beds and Bath	100, 101, 132, 135, 136, 139, 147, 148, 157, 161, 164, 168	★	55.	★
6		2-Inside	2 Beds	138	90.	40.	60.
7		2-Outside	1 Bed, 1 Berth	194	110.	45.	65.
8	B	2-Inside	1 Bed, 1 Berth	200, 202, 206, 208, 212, 214, 216, 220, 222, 226, 230, 234, 238, 242, 246, 248, 252, 254, 258, 260	90.	40.	55.
9		2-Outside	2 Beds	204, 210, 218, 224, 250, 256, 262	110.	45.	70.
10		2-Outside	2 Beds and Bath	210, 250, 256	★	55.	★
11		2-Outside	1 Bed, 1 Berth	228, 232, 236, 240, 244	100.	42.50	70.
12		2-Outside	1 Bed, 1 Berth	264, 266, 268, 270, 272, 274, 276, 278, 280, 282	110.	45.	70.
13		2-Outside	1 Bed, 1 Berth	284, 286, 288, 290, 292, 294, 296, 298, 300, 302, 304, 306, 308, 310, 314	105.	42.50	65.
14		2-Inside	1 Bed, 1 Berth	312	90.	40.	60.
15		2-Outside	2 Berths	503, 507, 511, 517, 521, 525, 529, 533, 537, 541, 545, 549	100.	42.50	60.
16		2-Inside	2 Berths	501, 505, 509, 515, 519, 523, 527, 531, 535, 539, 543, 547	90.	40.	55.
17	C	2-Outside	1 Bed, 1 Berth	400, 401, 402, 403, 404, 405, 406, 407, 408, 409, 410, 411, 412, 414, 415, 416, 417, 418, 419, 420, 421, 422, 423, 424, 425, 426, 427, 428, 429, 430, 431, 432, 434, 436	105.	42.50	65.
18		2-Outside	1 Bed, 1 Berth and Bath	400, 401	★	50.	★
19		2-Outside	2 Beds	433	110.	45.	65.
20		2-Outside	2 Beds and Bath	433	★	50.	★
21		2-Inside	1 Bed, 1 Berth	438	80.	40.	55.
22		2-Outside	1 Bed, 1 Berth	440	95.	42.50	65.
23		3-Outside	3 Berths	626, 630, 633, 634, 637, 638, 641, 642, 645, 646, 649	80.	40.	50.
24		3-Inside	3 Berths	624, 628, 631, 632, 635, 636, 639, 640, 643, 644, 647	75.	37.50	47.50
25		2-Inside	2 Berths	627, 629, 651, 653	75.	37.50	47.50
26		3-Outside	3 Berths	600, 601, 614, 617, 618, 621, 622, 625	80.	40.	50.
27		2-Outside	2 Berths	604, 605, 610, 611	80.	40.	50.
28		3-Inside	3 Berths	602, 603, 612, 615, 616, 619, 620, 623	75.	37.50	47.50
29		2-Inside	2 Berths	606, 607, 608, 609	75.	37.50	47.50
30	D	3-Outside	3 Berths	700, 701, 704, 705, 708, 709, 712, 715, 718, 721, 724, 727, 730, 733, 736, 737, 742, 743, 748, 749, 754, 755, 758, 759, 762, 763, 766, 767, 768, 771, 776, 777, 784, 785, 790, 791, 796, 797, 800, 803, 806, 809, 810, 814, 815, 819, 824, 829, 830, 832, 835, 837, 840, 845	75.	37.50	47.50
31		3-Inside	3 Berths	706, 707, 710 711, 714, 716, 719, 720, 722, 725, 732, 734, 735, 764, 778, 779, 786, 787, 788, 789, 793, 794, 795, 798, 799, 801, 802, 804, 805, 807, 808, 811, 812, 817, 841	70.	35.	45.
32		2-Outside	2 Berths	820, 825	75.	37.50	47.50
33		2-Inside	2 Berths	702, 703, 717, 723, 726, 728, 729, 731, 738, 739, 740, 741, 744, 745, 746, 747, 750, 751, 752, 753, 756, 757, 760, 761, 765, 769, 770, 772, 773, 774, 775, 780, 781, 782, 783, 792, 816, 818, 821, 822, 823, 826, 827, 828, 831, 833, 834, 836, 838, 839, 843	70.	35.	45.

★Supplement for rooms with bath, whether occupied by one or more passengers, $25.00 one way, $50.00 round trip, over rates quoted for such rooms without bath

CHILDREN ONE YEAR AND UNDER 12 YEARS: HALF BERTH FARE

For guaranteed exclusive use of rooms:

By one person: 2 berth room—One and one half fares
" " " 3 " " —Two fares
" two " 3 " " —Two and one half fares

INFANTS UNDER ONE YEAR: $15.00 ROUND TRIP, $10.00 ONE WAY

Many rooms have greater capacity than shown

When rooms are sold over capacity shown, charge is minimum rate for extra berths provided all occupants are included on one ticket

AUTOMOBILES — $30.00 EACH WAY. Automobiles cannot be loaded at Quebec

Deck Chairs, Steamer Rugs and Steamer Cushions rented on board at following rates each way, between Montreal or Quebec and New York: Chairs $1.50, Rugs .75, Cushions .50

Dining Saloon and Deck Chair reservations will be made by the ship's officers after embarkation, and not earlier.

The two excellent dining saloons are available for passengers. The menus in both will be the same and of the high grade provided on all "Duchess" cruises. Passengers purchasing accommodation on the Boat Deck, Decks A & B and in the 400 series rooms on C Deck will be accommodated with dining room seats in forward dining saloon. Passengers purchasing accommodation in other rooms on C & D Decks will be accommodated with dining room seats in aft dining saloon. Both saloons are on the same deck and meals are served from one kitchen.

NOTE TO AGENTS—In ticketing, use Atlantic Form A3, cancelling the forwarding order. In the case of round trip bookings use one ticket for the Southbound Trip, and one ticket for the Northbound Trip, showing the reservation and one half of the round trip rate on each ticket. Make cross reference on each ticket showing the number of the other.

Montreal, February 1935

"Close-To-Home" Cruises

9 lazy, carefree days
A great Trans-Atlantic Liner
New York-to-Europe route
Smooth St. Lawrence Seaway
Picturesque Gaspé Coast
Romantic Quebec . . . Gay Montreal
Shopping in New York

Round Trip - $70

Or slightly more, according to location
Rates include meals and berth on ship
Passengers live on ship while in port
No extras except purely personal expenses
All passengers have "entire run of the ship"

MODERATE ONE WAY RATES

Deck-Tennis is only one of shipboard sports

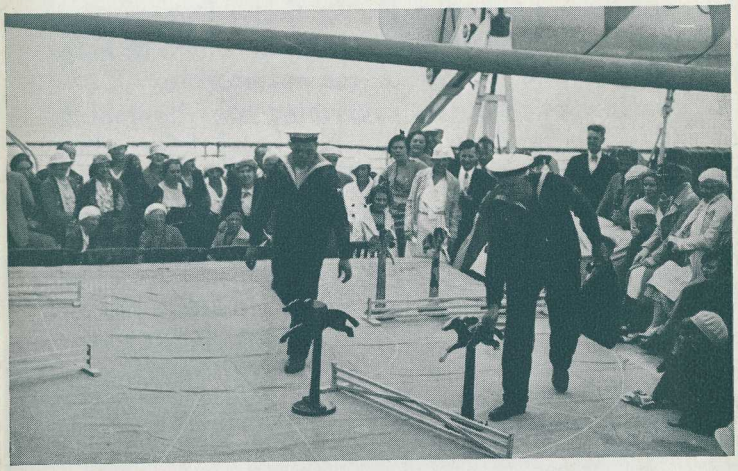

Horse racing provides many a happy hour

The pleasant informality of life on board ship brings relaxation to taut nerves

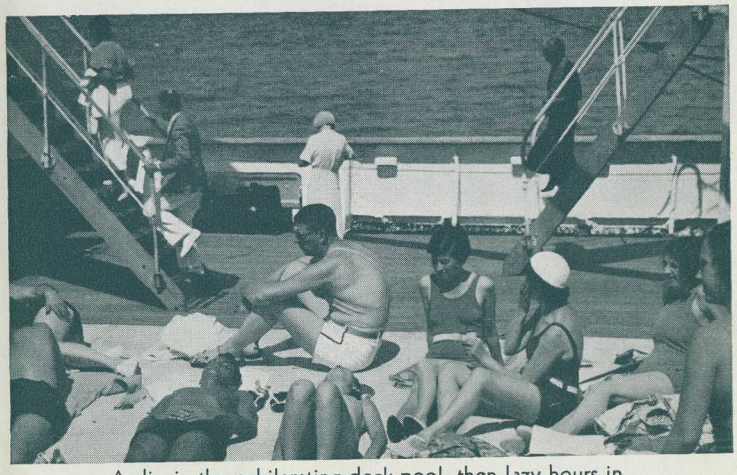

A dip in the exhilarating deck pool, then lazy hours in the sun work up a marvellous tan

Real OCEAN CRUISES!

You will spend many a cheerful hour with congenial companions in this Smoking Room

4 CRUISES

FROM NEW YORK

11 PM from 23rd Street Pier

Wednesday,	July 24	Tuesday,	August 13
Saturday,	August 3	Friday,	August 23

FROM MONTREAL

9 AM from Pier 7

Saturday,	July 20	Friday,	August 9
Tuesday,	July 30	Monday,	August 19

between NEW YORK and MONTREAL

Visitors ashore! A look at New York's magnificent skyline. The thrills of a trans-Atlantic-style cruise! A hundred and one shipboard activities make the time fly as the Duchess of Atholl speeds on her way along the coast of Nova Scotia, passing the Land of Evangeline and Cape Breton Island.

The mighty St. Lawrence Seaway! Great forests take their place in the shifting panorama and yield to narrow strips of tilled farmland and quaint French-Canadian villages, with white-washed houses and shining, tall-spired churches.

QUEBEC! MONTREAL!

All ashore at Quebec on the northbound passage . . . romantic, walled city, with a genuine Old World flavor. Ancient ramparts, crooked little streets, Dufferin Terrace and the Chateau Frontenac. Then on, and finally Montreal! A whole day and night in this gay, French-speaking city with its attractive night cafés. Old World sights, novel experiences and new friends to share them with.

And there's the return southbound voyage to look forward to! . . . the picturesque landscapes that are the shores of the mighty St. Lawrence . . . the romantic adventure of the return trip on the Atlantic.

Truly an ideal Vacation whether you sail from Montreal or New York. If you start from Montreal or Quebec, you have a whole day and evening in New York.

Spacious, airy Dining Rooms are perfect settings in which to enjoy the creations of Canadian Pacific chefs

A LIFETIME OF THRILLS by CANADIAN PACIFIC

SO INEXPENSIVE

20,000 happy holidaymakers have enjoyed the previous 15 "Duchess" New York-Canada Cruises

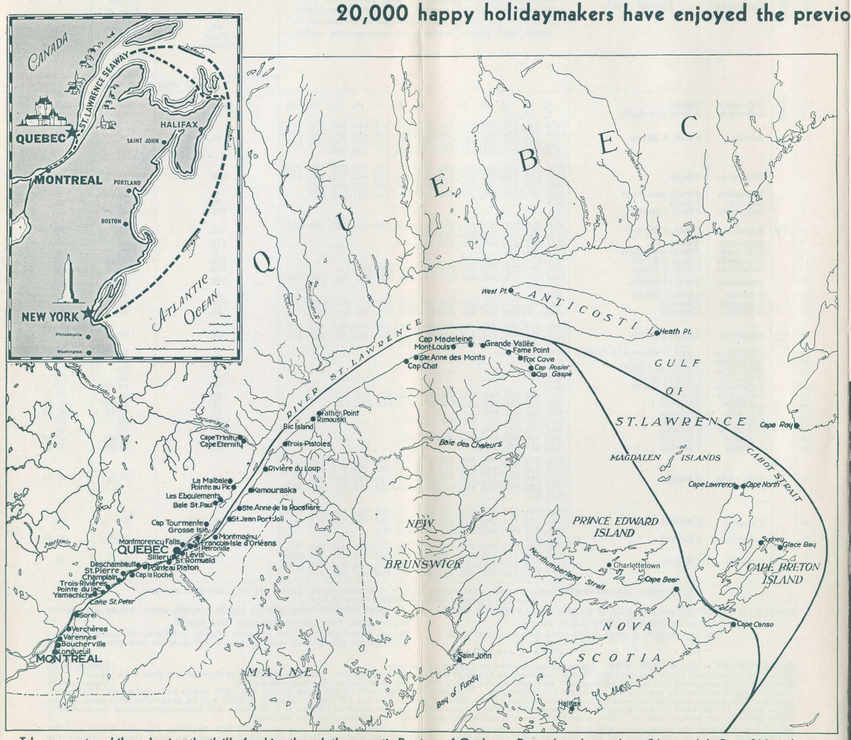

Take your automobile and enjoy the thrill of a drive through the romantic Province of Quebec. Return by a later sailing. Automobile Rate, $30 each way.

Check These Advantages:

DUCHESS OF ATHOLL . . . 30,000 tons displacement . . . spacious, tastefully-decorated trans-Atlantic favorite. Music and dancing every day . . . well-equipped gymnasium . . . cinema talkies . . . horse races each afternoon . . . deck tennis, shuffleboard, deck golf, outdoor swimming pool and sun-deck, wireless news bulletin, etc.

An experienced Canadian Pacific Cruise Director and a Directress of Entertainment will be on board to help make your cruise enjoyable and memorable.

The one low price covers everything from beginning to end. No landing fees. No hotel bills. No extras, except purely personal expenses such as beverages, laundry, tips, etc. No passport required by citizens of the United States or Canada.

A unique variety of the best beverages is available in the Smoking Room, and at meals, at moderate prices.

On with the dance . . . in the spacious lounge or on the moonlit deck

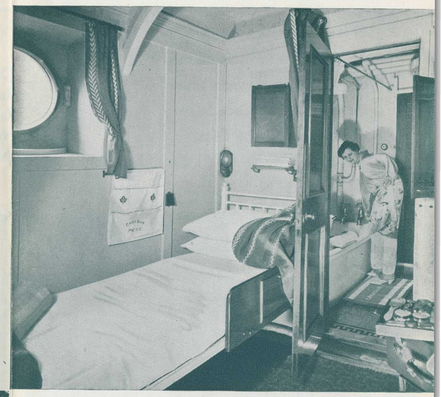

Who wouldn't be happy in a room like this?

RESERVATIONS

$10 Deposit per person holds reservation

The most desirable rooms are allotted first, so early registration is advisable

Apply to any Steamship Agent

Representative of the Quebec Transfer Co. will travel, by each sailing, from Father Point to Quebec to sell sight-seeing tours around Quebec, including Ste. Anne de Beaupré, while the ship is in port from 7 am until 3 pm. Buses, limousines and taxis meet the ship at Wolfe's Cove.

Representative of the Canadian Transfer Co., Montreal, will travel, by each sailing, from Quebec to Montreal, to sell sight-seeing tours around Montreal.

The Ticket Agent at the Bureau on board will sell tickets for sight-seeing tours around New York.

The Ticket Agent at the Bureau on board will make reservations at the Chateau Frontenac for passengers stopping over at Quebec. Rates are attractive.

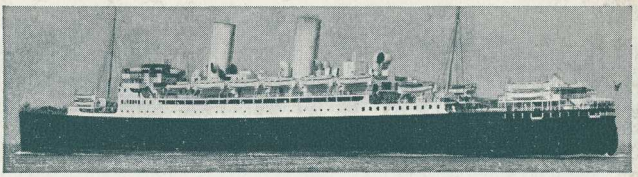

SAILINGS
DUCHESS OF ATHOLL

(30,000 tons displacement)

MONTREAL TO NEW YORK AND RETURN

Montreal	New York	New York	Quebec	Montreal
Leave 9 am Embark after 6 am — Quebec 6 pm by tender from Shed 26	Arrive 7 am	Leave 11 pm Embark after 7 pm	Arrive 7 am Leave 3 pm	Arrive 7 am
July 20	July 24	July 24	July 28	July 29
July 30	Aug 3	Aug 3	Aug 7	Aug 8
Aug 9	Aug 13	Aug 13	Aug 17	Aug 18
Aug 19	Aug 23	Aug 23	Aug 27	Aug 28
One day and evening in New York				

NEW YORK TO MONTREAL AND RETURN

New York	Quebec	Montreal	Montreal	New York
Leave 11 pm Embark after 7 pm	Arrive 7 am Leave 3 pm	Arrive 7 am	Leave 9 am Embark after 6 am — Quebec 6 pm by tender from Shed 26	Arrive 7 am
July 24	July 28	July 29	July 30	Aug 3
Aug 3	Aug 7	Aug 8	Aug 9	Aug 13
Aug 13	Aug 17	Aug 18	Aug 19	Aug 23
Aug 23	Aug 27	Aug 28		
One day and night in Montreal				

Eastern Standard Time at all ports

Montreal Pier 7 — New York 23rd St. Pier

Southbound embark at Quebec by tender from Shed 26 at 6 pm.

Northbound ship stops at Quebec (Wolfe's Cove) for sightseeing, arriving in the morning and sailing at 3 pm for Montreal.

ROUND TRIP PASSENGERS LIVE ON SHIP IN NEW YORK AND MONTREAL — NO HOTEL EXPENSES

ONE WAY PASSENGERS LEAVE SHIP on ARRIVAL in PORT

CANADIAN PACIFIC RAIL connections between Montreal and Quebec permit passengers to enjoy one day in each of these interesting Canadian cities.

NO PASSPORTS REQUIRED

Carry Canadian Pacific Express Travellers' Cheques

Apply to

PRINTED IN CANADA 1935