EMPRESS OF SCOTLAND

New York to Liverpool

SPECIAL SAILING
30TH MARCH, 1957

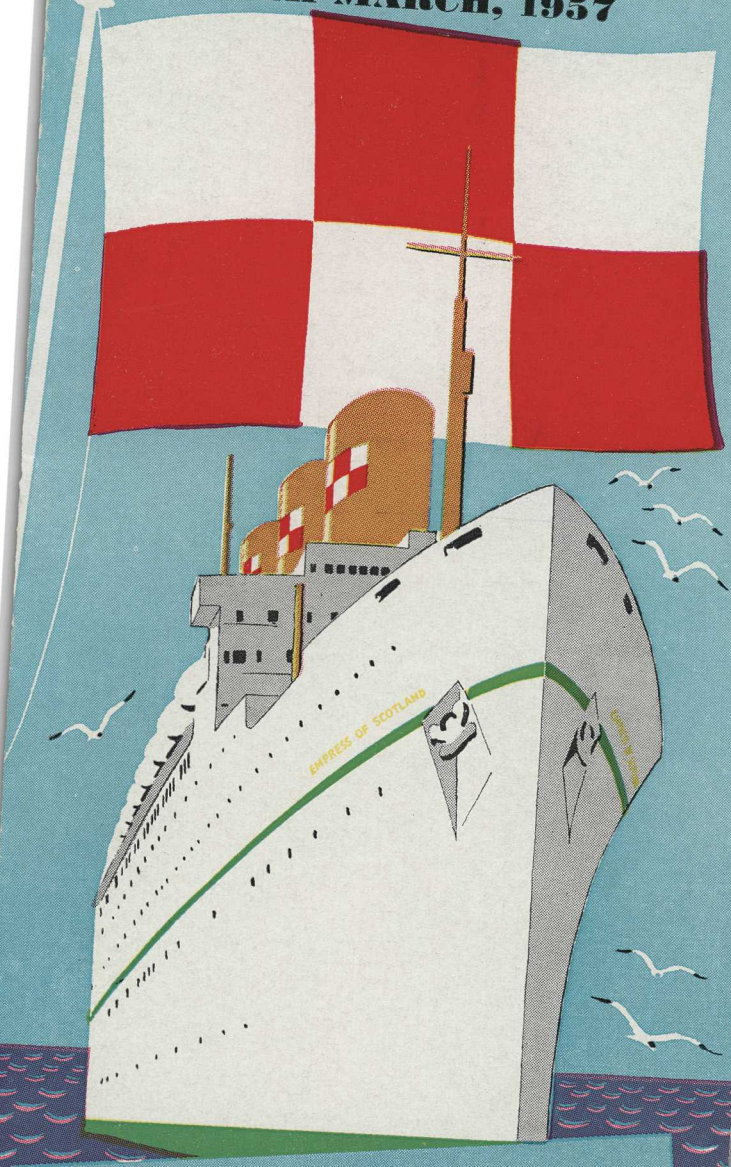

Gala transatlantic crossing by the popular West Indies Cruise liner.
Empress of Scotland, 26,300 tons (gross register) from Pier 95, West 55th Street, New York — 11:30 a.m. March 1957 — Embarkation from 8:00 a.m., Breakfast will be served.

Canadian Pacific

THRIFT SEASON FARES

Tourist Fares from New York to Liverpool one way

Deck	DESCRIPTION AND ROOM NUMBERS	Bed or Berth Rate
B	**2-Outside: 1 Bed, 1 Berth with Shower and Toilet** B27, B30, B37, B40, B41, B44	$201
	B56	197
	2-Outside: 1 Bed, 1 Berth with Toilet B55, B61, B64, B65, B68, B69, B72, B73, B76, B77, B81, B85, B89	193
	3-Outside: 2 Beds, 1 Berth with Shower and Toilet B31, B33, B34, B36, B43, B46	197
	B45, B47, B48, B49, B50, B51, B52, B53, B54	189
	4-Outside: 2 Beds, 2 Berths with Bath and Toilet B29, B32, B35, B38, B39, B42	197
	4-Outside: 2 Beds, 2 Berths with Shower and Toilet B57, B58, B59, B60, B62, B63, B66, B67, B70, B71, B74, B75, B79, B83, B87	189
C	**2-Outside: 1 Bed, 1 Berth with Toilet** C3, C4, C8, C11, C12, C15, C16, C17, C18, C19, C25	185
	3-Outside: 2 Beds, 1 Berth with Toilet C7	181
	4-Outside: 2 Beds, 2 Berths with Toilet C1, C2, C5, C6, C9, C10, C14, C20, C21, C23	177
D	**2-Outside: 1 Bed, 1 Berth** D7, D14, D18, D19, D20, D21, D22, D23, D32, D33, D34, D35, D36, D43, D45	173
	3-Outside: 2 Beds, 1 Berth D3, D4, D5, D8, D15, D44	169
	4-Outside: 2 Beds, 2 Berths D1, D2, D6, D9, D10, D11, D12, D16, D17, D24, D25	165
	D26, D27, D28, D29, D30, D31, D37, D38, D39, D40, D41, D42	161

Children's fares: Under 1 year, when accompanied by adult — $10.
1 year and under 12 — one half the adult fare.

Round trip fares are double the one way fares, according to season.

Sailings from United Kingdom to Canada — 1957

	Leave Liverpool	Leave Greenock	Due Quebec	Due Montreal
EMPRESS OF BRITAIN	April 5	—	April 11	April 12
EMPRESS OF SCOTLAND	April 12	April 13	April 19	April 19
EMPRESS OF FRANCE	April 16	—	April 23	April 23
EMPRESS OF ENGLAND	April 18	—	April 24	April 25
EMPRESS OF BRITAIN	April 26	—	May 2	May 3
EMPRESS OF SCOTLAND	May 3	May 4	May 10	May 10
EMPRESS OF FRANCE	May 7	—	May 14	May 14
EMPRESS OF ENGLAND	May 10	—	May 16	May 17
EMPRESS OF BRITAIN	May 17	—	May 23	May 24
EMPRESS OF SCOTLAND	May 24	May 25	May 31	May 31
EMPRESS OF FRANCE	May 28	—	June 4	June 4
EMPRESS OF ENGLAND	May 31	—	June 6	June 7
EMPRESS OF BRITAIN	June 7	—	June 13	June 14
EMPRESS OF SCOTLAND	June 14	June 15	June 20	June 21
EMPRESS OF FRANCE	June 18	—	June 24	June 25
EMPRESS OF ENGLAND	June 21	—	June 26	June 27
EMPRESS OF BRITAIN	June 28	—	July 3	July 4

and regularly thereafter.

PRINTED IN CANADA
5760

FIRST CLASS FARES FROM NEW YORK TO LIVERPOOL ONE WAY

Deck	DESCRIPTION AND ROOM NUMBERS	Bed or Berth Rate	1 in Room	2 in Room Each	3 in Room Each
A	**1-INSIDE: 1 Bed**				
	S1, S2	—	$276	—	—
	2-OUTSIDE: 1 Bed, 1 Berth, Bath				
	A60	$281	351	$281	—
	A1, A2	276	345	276	—
	2-OUTSIDE: 1 Bed, 1 Berth, Shower and Toilet				
	A23, A24, A27, A28, A37, A38, A47, A48, A50, A51, A52, A56, A57, A59, A61, A62, A66, A67, A70, A71	271	339	271	—
	A6, A7, A10, A11, A14, A17, A18	266	332	266	—
	3-OUTSIDE: 2 Beds, 1 Berth, Bath				
	A31, A32, A33, A34, A35, A36, A83, A84	297	445	327	$297
	A49, A63, A72, A73, A74, A75, A76, A77, A79, A81	287	430	316	287
	A21, A22, A25, A26, A39, A40, A45, A46, A54, A55, A64, A65, A68, A69	277	415	305	277
	A3, A4, A5, A8, A9, A12, A15, A16	272	408	299	272
	3-OUTSIDE: 2 Beds, 1 Berth, Shower and Toilet				
	A19, A20, A29, A30, A41, A42, A43, A44, A53, A58, A78, A80, A82	267	400	294	267
	SUITES: Bedroom, Sitting Room, Bath, Shower and Toilet		One Pass	Total 2 Pass	Total 3 Pass
	A39 - A41★, A40 - A42★, A43★ - A45, A44★ - A46	—	815	815	1003
	A31 - A33★, A33★ - A35, A32 - A34★, A34★ - A36	—	890	890	1099
	2-OUTSIDE: 1 Bed, 1 Berth, Toilet				
	B3, B4, B7, B8, B11, B12, B16, B17, B20, B21, B23, B24, B26	250	312	250	—
B	**3-OUTSIDE: 2 Beds, 1 Berth, Shower and Toilet**				
	B25, B28	246	369	271	246
	4-OUTSIDE: 2 Beds, 2 Berths, Shower and Toilet				
	B1, B2, B5, B6, B9, B10, B14, B15, B18, B19, B22	246	369	271	246

(★)—Sitting Rooms.
Servants' fares, when accompanying employers, $197.00 (Berthed in First Class Minimum rooms).
Children's fares: Under 1 year, when accompanied by adult — $20.00.
1 year and under 12 — one-half the adult fare.
Round trip fares are double the one way fares, according to seasons.

Tourist Bedroom D25

First Class Dining Room

Spacious Living Keynotes Empress of Scotland

ENJOY SPACIOUS DECKS, GRACIOUS ACCOMMODATION

Be In England "when April's there"

Enjoy your trip to the utmost . . . Set the stage for Spring in Great Britain with a leisured transatlantic crossing aboard the 660 foot long, three-funnelled Empress of Scotland.

Enjoy your trip to the utmost . . . luxuriate in traditional Canadian Pacific service . . . in a whole promenade deck devoted to social life . . . Cocktail Room . . . Card Room . . . Lounge . . . Long Gallery . . . Empress Room . . . Writing Room . . . air-conditioned Dining Room . . . Swimming Pool . . . individual temperature controlled bedrooms — 81% with bath, shower or toilet.

Enjoy your trip — Empress of Scotland from New York, 30th March, 1957 at Thrift Season Fares.

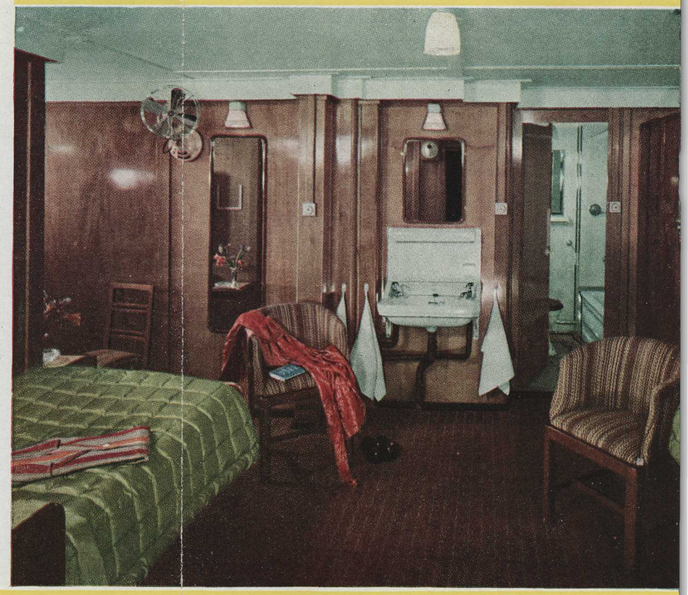

Tourist Bedroom B38

Tourist Lounge

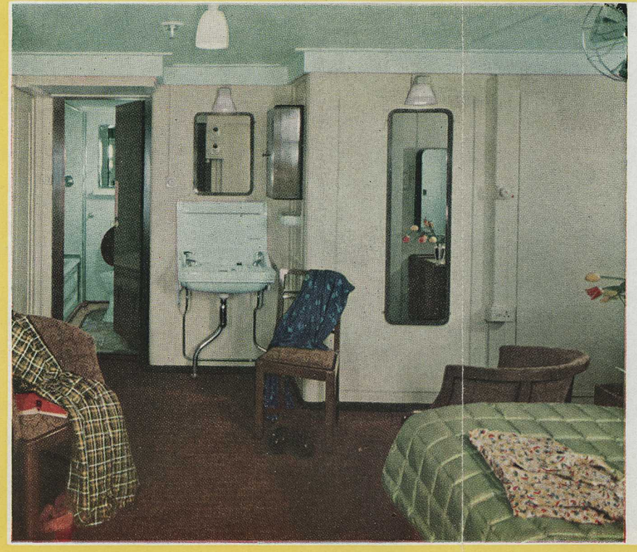

First Class Bedroom A54

Tourist Accommodation Empress of Scotland

Enjoy your trip in spacious Tourist accommodation. Features include Smoking Room, Children's Room, three promenade decks, motion pictures, deck sports, shuffleboard, deck tennis, dancing, individually controlled ventilation in every bedroom. Tourist Lounge and Dining Room are full-width of the ship.

Thrift Season Special

NEW YORK TO LIVERPOOL

By

EMPRESS OF SCOTLAND

30TH MARCH, 1957

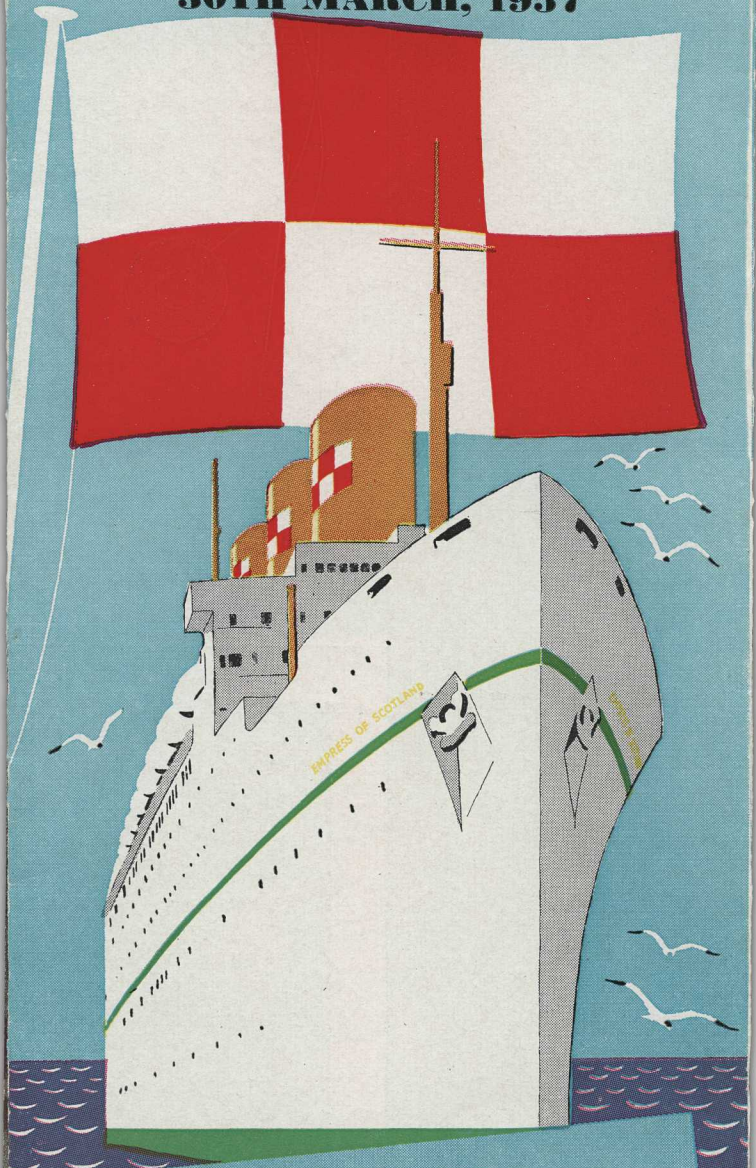

YOUR OWN AGENT

IS AT YOUR SERVICE