CANADIAN PACIFIC.

SPECIAL BAGGAGE FACILITIES FOR FIRST AND SECOND CABIN PASSENGERS BY CANADIAN PACIFIC EMPRESS STEAMERS.

Canadian Customs Officers and Canadian Pacific baggage men will board the steamer at Father Point and passengers will be able to have their baggage passed by the Customs and checked to rail destination during the passage up the St. Lawrence River, thus avoiding all delay on landing at Quebec.

Purser and Assistant Pursers are always in attendance at the Bureau to deal with enquiries and matters affecting the comfort or interest of passengers.

It is desired that passengers having cause for complaint will take the opportunity to report the matter, in order that it may be dealt with immediately. Passengers will appreciate that the Management cannot deal satisfactorily with complaints unless these can be investigated on the spot.

The Company invite suggestions for improvements, and request that these be addressed to the General Manager, Canadian Pacific Steamships Limited, 8 Waterloo Place, London, Eng.

CANADIAN PACIFIC

PASSENGER LIST

FIRST CLASS.

EMPRESS OF FRANCE

Tonnage 18,400

E. GRIFFITHS, R.N.R. — COMMANDER

OFFICERS

W. G. BUSK-WOOD	STAFF-CAPTAIN / CHIEF OFFICER
R. WILSON	CHIEF ENGINEER
D. F. ARMOUR	PURSER
A. GARDNER	SURGEON
L. F. MOSS	CHIEF STEWARD
MISS C. DESBOROUGH	CONDUCTRESS

C. G. JORDAN
Rail Lines Ticket Agent.
Office on Deck "E" Square.

HAMBURG, SOUTHAMPTON, and CHERBOURG to QUEBEC

SAILING FROM HAMBURG	Thur.	Sept. 3, 1925
SAILING FROM SOUTHAMPTON	Sat.	Sept. 5, 1925
SAILING FROM CHERBOURG	Sat.	Sept. 5, 1925

CANADIAN PACIFIC TO JAPAN and CHINA

TRANS-PACIFIC SAILINGS

(Subject to Change)

WESTBOUND STEAMSHIP	Vancouver	Yokohama	Kobe	Nagasaki	Shanghai	Hong Kong	*Manila	*Hong Kong
	Leave 1925	Arrive 1925	Arrive 1925	Arrive 1925	Arrive 1925	Arrive 1925	Arrive 1925	Arrive 1925
Empress of Asia ...	Sept. 17	Sept. 28	Sept. 29	Sept. 30	Oct. 2	Oct. 5	Oct. 9	Oct. 12
Empress of Canada	Oct. 1	Oct. 12	Oct. 13	.....	Oct. 16	Oct. 19	Oct. 23	Oct. 26
Empress of Russia .	Oct. 15	Oct. 26	Oct. 27	Oct. 28	Oct. 30	Nov. 2	Nov. 6	Nov. 9
Empress of Australia	Oct. 29	Nov. 11	Nov. 13	.....	Nov. 16	.....	.....	Nov. 19
Empress of Asia ...	Nov. 12	Nov. 24	Nov. 25	Nov. 26	Nov. 28	Dec. 1	Dec. 5	Dec. 8
Empress of Canada.	Nov. 28	Dec. 10	Dec. 11	.....	Dec. 14	Dec. 17	Dec. 20 1926	Dec. 23 1926
Empress of Russia..	Dec. 12	Dec. 24 1926	Dec. 25 1926	Dec. 26	Dec. 28 1926	Dec. 31	Jan. 3	Jan. 6
Empress of Australia	Dec. 26	Jan. 8	Jan. 10	.....	Jan. 13	.....	.....	Jan. 16

VICTORIA — All Steamers call at Victoria, Westbound and Eastbound.

JAPANESE and CHINESE PORTS — Steamers remain in Japanese and Chinese ports from 6 to 12 hours.

MANILA — *Upon arrival at Hong-Kong the EMPRESS OF ASIA, EMPRESS OF RUSSIA and EMPRESS OF CANADA remain two days at that port, and then sail for Manila; remain one day at Manila; and then return to Hong-Kong.

EMPRESS OF AUSTRALIA does not go to Manila. EMPRESS OF AUSTRALIA and EMPRESS OF CANADA do not call at Nagasaki.

CONNECTIONS — Connections are made at Yokohama and Kobe with steamers to and from all parts of Japan and Korea, also for North China ports; at Shanghai for North China, Mid-China and the Yangtze River ports; and Hong-Kong for South China, Ton-King, Manila, the Straits Settlements, Australia, India and Europe via Suez.

EASTBOUND STEAMSHIP	Hong Kong	Shanghai	Nagasaki	Kobe	Yokohama	Vancouver
	Leave 1925	Leave 1925	Leave 1925	Leave 1925	Leave 1925	Arrive 1925
Empress of Canada...	Sept. 4	Sept. 7	.....	Sept. 9	Sept. 12	Sept. 21
Empress of Russia ...	Sept. 17	Sept. 19	Sept. 21	Sept. 23	Sept. 26	Oct. 5
Empress of Australia..	Oct. 2	Oct. 5	.....	Oct. 8	Oct. 10	Oct. 21
Empress of Asia	Oct. 15	Oct. 17	Oct. 19	Oct. 21	Oct. 24	Nov. 2
Empress of Canada...	Oct. 30	Nov. 2	.....	Nov. 4	Nov. 7	Nov. 16
Empress of Russia ...	Nov. 12	Nov. 14	Nov. 16	Nov. 18	Nov. 21	Nov. 30
Empress of Australia..	Nov. 27	Nov. 30	.....	Dec. 3	Dec. 5	Dec. 16

Westbound Sailing Hours **Vancouver 11 a.m.** **Victoria same day 5 p.m.**

Eastbound Sailing Hours **Hong Kong noon** **Kobe** ——

CANADIAN PACIFIC TO JAPAN and CHINA

THE FINEST SHIP ON THE PACIFIC

THE EMPRESS OF CANADA

Tonnage 21,500
Geared Turbines

Speed 21 Knots
Oil Burning

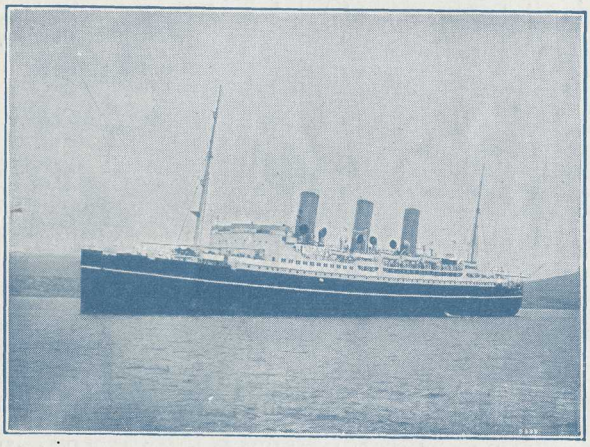

The Canadian Pacific Service to Japan and China

ALSO INCLUDES

Empress of Australia tonnage 21,850 | Empress of Asia tonnage 16,900
Empress of Russia tonnage 16,900

CALENDAR 1925

	January	February	March	April	May	June
S	4 11 18 25	1 8 15 22 ...	1 8 15 22 29	5 12 19 26	3 10 17 24 31	7 14 21 28
M	5 12 19 26	2 9 16 23 ...	2 9 16 23 30	6 13 20 27	4 11 18 25	1 8 15 22 29
Tu	6 13 20 27	3 10 17 24 ...	3 10 17 24 31	7 14 21 28	5 12 19 26 ..	2 9 16 23 30
W	7 14 21 28	4 11 18 25 ...	4 11 18 25 ...	1 8 15 22 29	6 13 20 27 ..	3 10 17 24 ...
Th	1 8 15 22 29	5 12 19 26 ...	5 12 19 26 ...	2 9 16 23 30	7 14 21 28 ...	4 11 18 25 ...
F	2 9 16 23 30	6 13 20 27 ...	6 13 20 27 ...	3 10 17 24 ...	1 8 15 22 29 ...	5 12 19 26 ...
S	3 10 17 24 31	7 14 21 28 ...	7 14 21 28 ...	4 11 18 25 ...	2 9 16 23 30 ...	6 13 20 27 ...

	July	August	September	October	November	December
S	5 12 19 26	2 9 16 23 30	6 13 20 27	4 11 18 25	1 8 15 22 29	6 13 20 27
M	6 13 20 27	3 10 17 24 31	7 14 21 28	5 12 19 26	2 9 16 23 30	7 14 21 28
Tu	7 14 21 28	4 11 18 25 ...	1 8 15 22 29	6 13 20 27	3 10 17 24 ...	1 8 15 22 29
W	1 8 15 22 29	5 12 19 26 ...	2 9 16 23 30	7 14 21 28	4 11 18 25 ...	2 9 16 23 30
Th	2 9 16 23 30	6 13 20 27 ...	3 10 17 24 ...	1 8 15 22 29	5 12 19 26 ...	3 10 17 24 31
F	3 10 17 24 31	7 14 21 28 ...	4 11 18 25 ...	2 9 16 23 30	6 13 20 27 ...	4 11 18 25 ...
S	4 11 18 25	1 8 15 22 29 ..	5 12 19 26	3 10 17 24 31	7 14 21 28 ...	5 12 19 26 ...

CANADIAN PACIFIC TO CANADA

SAILINGS

SOUTHAMPTON TO QUEBEC & MONTREAL

FROM SOUTHAMPTON 1925			FROM CANADA 1925
Sept. 5	Saturday	†EMPRESS OF FRANCE	Sept. 16
Sept. 10	Thursday	‡MINNEDOSA	Sept. 23
Sept. 19	Saturday	†EMPRESS OF SCOTLAND	Sept. 30
Sept. 24	Thursday	‡MELITA	Oct. 7
Oct. 3	Saturday	†EMPRESS OF FRANCE	Oct. 14
Oct. 8	Thursday	‡MINNEDOSA	Oct. 21
Oct. 22	Thursday	‡MELITA	Nov. 4
Oct. 31	Saturday	†EMPRESS OF FRANCE	Nov. 11

† Quebec only ‡ Via Queenstown

LIVERPOOL TO QUEBEC & MONTREAL

FROM LIVERPOOL			FROM CANADA
Sept. 11	Friday	MONTCLARE	Sept. 25
Sept. 18	Friday	†MONTNAIRN	Oct. 2
Sept. 25	Friday	†MONTROYAL	Oct. 9
Oct. 2	Friday	‡MONTCALM	Oct. 16
Oct. 9	Friday	MONTCLARE	Oct. 23
Oct. 17	Saturday	†MONTNAIRN	Oct. 30
Oct. 23	Friday	MONTROSE	Nov. 6

‡ Via Greenock † Quebec only

GLASGOW TO QUEBEC & MONTREAL

FROM GLASGOW			FROM CANADA
Sept. 5	Saturday	MONTCALM	——
Sept. 11	Friday	*MARBURN	Sept. 24
Sept. 25	Friday	*METAGAMA	Oct. 8

* Via Belfast

ANTWERP TO QUEBEC & MONTREAL

FROM ANTWERP			FROM CANADA
Sept. 9	Wednesday	‡MINNEDOSA	Sept. 23
Sept. 23	Wednesday	‡MELITA	Oct. 7
Oct. 7	Wednesday	‡MINNEDOSA	Oct. 21
Oct. 21	Wednesday	‡MELITA	Nov. 4

‡ Via Queenstown

CHERBOURG TO QUEBEC & MONTREAL

FROM CHERBOURG			FROM CANADA
Sept. 5	Saturday	†EMPRESS OF FRANCE	Sept. 16
Sept. 10	Thursday	‡MINNEDOSA	Sept. 23
Sept. 19	Saturday	†EMPRESS OF SCOTLAND	Sept. 30
Sept. 24	Thursday	‡MELITA	Oct. 7
Oct. 3	Saturday	†EMPRESS OF FRANCE	Oct. 14
Oct. 8	Thursday	‡MINNEDOSA	Oct. 21
Oct. 22	Thursday	‡MELITA	Nov. 4
Oct. 31	Saturday	†EMPRESS OF FRANCE	Nov. 11

† Quebec only ‡ Via Queenstown

HAMBURG TO QUEBEC

FROM HAMBURG			FROM CANADA
Sept 3	Thursday	EMPRESS OF FRANCE	Sept. 16
Sept. 17	Thursday	EMPRESS OF SCOTLAND	——
Oct. 1	Thursday	EMPRESS OF FRANCE	Oct. 14
Oct. 29	Thursday	EMPRESS OF FRANCE	——

Canadian Pacific Representatives attend all in-coming and out-going special trains at Euston and Waterloo Stations, London, also steamers at Southampton, Liverpool, London, Glasgow, Belfast, Cherbourg, Antwerp and Hamburg, to give passengers information and assistance.

CANADIAN PACIFIC

CANADA to NEW ZEALAND and AUSTRALIA

Monthly Service

BETWEEN

VANCOUVER

AND

HONOLULU, SUVA, FIJI
AUCKLAND, N.Z. SYDNEY, N.S.W.

The smooth, short and enjoyable route to the Antipodes

SAILINGS

SOUTHBOUND STEAMSHIP	Vancouver Depart Midnight	Honolulu, T.H. Depart	Suva, Fiji Depart	Auckland, N.Z. Arrive	Sydney, Aust. Arrive
AORANGI	Sept. 23	Sept. 30	Oct. 9	Oct. 12	Oct. 17
NIAGARA	Oct. 21	Oct. 28	Nov. 6	Nov. 9	Nov. 14
AORANGI	Nov. 18	Nov. 25	Dec. 4	Dec. 7	Dec. 12
NIAGARA	Dec. 16	Dec. 23	Jan. 1	Jan. 4	Jan. 9
AORANGI	Jan. 13	Jan. 20	Jan. 29	Feb. 1	Feb. 6
NIAGARA	Feb. 10	Feb. 17	Feb. 26	Mar. 1	Mar. 6

NORTHBOUND STEAMSHIP	Sydney, Aust. Depart	Auckland, N.Z. Depart	Suva, Fiji Depart	Honolulu, T.H. Depart	Vancouver, B.C. Arrive
NIAGARA	Sept. 24	Sept. 29	Oct. 2	Oct. 9	Oct. 16
AORANGI	Oct. 22	Oct. 27	Oct. 30	Nov. 6	Nov. 13
NIAGARA	Nov. 19	Nov. 24	Nov. 27	Dec. 4	Dec. 11
AORANGI	Dec. 17	Dec. 22	Dec. 25	Jan. 1	Jan. 8
NIAGARA	Jan. 14	Jan. 19	Jan. 22	Jan. 29	Feb. 5

Canadian-Australian Line Steamers call at Victoria, B.C., in each direction.

EMPRESS OF FRANCE

	First Sitting.	Second Sitting.	When only One Sitting.	Children.
Breakfast	8.00 a.m.	9.00 a.m.	8.30 a.m.	8.00 a.m.
Luncheon	12.30 p.m.	1.30 p.m.	1.30 p.m.	Noon.
Dinner	6.15 p.m.	7.30 p.m.	7.00 p.m.	4.30 p.m.

Breakfast not served in the Dining Saloon after 10 o'clock.

Table Seat Numbers.—Passengers obtain table seat numbers from Second Steward or Head Waiter in the Dining Saloon.

Children are not entitled to table seats at meal hours for adults unless paying adult fare.

Breakfast bugle not sounded when only one sitting. Passengers should inform Bedroom Steward when they desire to be called.

Afternoon Tea is served at 4 p.m. on Deck and in all Public Rooms; children served in the Dining Saloon.

Bugle is sounded thirty minutes before dinner.

Smoking should be confined to the Smoke Room, Lounge, and Card Room; not permitted in the Drawing Room, Library, or Writing Room. In the Dining Saloon smoking is permitted after the last sitting of Luncheon and Dinner, but not at Breakfast, the first sitting at Luncheon or the first sitting at Dinner.

Private Dinners can be arranged at $1.50 per cover. Apply to Chief Steward.

Orchestra at Luncheon, Dinner and in the Ballroom.

Lights extinguished in Dining Saloon 11 p.m., Lounge 11.30 p.m., Smoke Room at midnight. Bar closes midnight Westbound, and 11 p.m. Eastbound.

Deck Chairs and Rugs at $1.50 each. Apply to Deck Steward.

Baths.—Arrange with Bedroom Steward time desired.

Valuables and Money may be placed in the Purser's safe. Envelopes are provided which Passengers will seal and sign. As no charge is made, the Company assumes no responsibility for loss or damage, however arising.

Berthing of Passengers.—No alteration can be made except through Purser.

The Shop sells postal cards, stamps, candies, cigars, cigarettes, tobacco, pipes, magazines, toys and novelties.

Library Steward sells stamps and provides stationery, telegraph forms, books of reference and railway time tables.

Stamps.—British or Canadian postage stamps may be used.

Divine Service in Dining Saloon at 10.45 a.m. Sunday.

Surgeon is authorised to make customary charges, subject to the approval of the Commander, for attending Passengers, at their request, for illness not originating on board. In case of sickness contracted on board no charge is made and medicine is provided free.

Nurses.—Trained and fully qualified Hospital Nurses are carried on our passenger ships. Their services under the direction of the Surgeon, are available to passengers who require nursing attention at sea. The Canadian Pacific provides a complete medical service afloat.

Money Exchanged.—Purser will exchange a limited amount of English, French, Belgian, Canadian and American money.

Wireless Telegrams.—Information and rates furnished at Purser's Office.

Telegrams and Cables.—Canadian Pacific Telegraph representatives meet all ships on arrival to ensure prompt transmission of Passengers' telegrams and cables.

Passengers' Mail.—Passengers are urgently requested to enquire for mail at Purser's office on arrival and leave forwarding address.

Passengers travelling to or through the United States are requested to call at Purser's Office with their Passports as soon as possible.

Railway Ticket Office.—To facilitate landing arrangements all Passengers should call at the Railway Ticket Office on board for railway tickets and sleeping car reservations.

Lifebelts.—In State Rooms; Bedroom Steward will explain method of attachment.

Emergency Stations.—Consult plan and directions in alley way.

French Speaking Staff.—For the convenience of French Speaking Passengers the Ship's Company includes Stenographers, Stewards and Stewardesses, who are conversant with the French Language. These may be distinguished as follows:—

Stenographers.—Red shoulder tabs on dress.

Table Stewards.—Red collar on their uniform jackets instead of a blue collar.

Bed-room Stewards.—Red collar fitted to their white jackets.

Stewardesses.—Red turn back on cap.

Complaints.—Passengers are requested to report complaints to the Commander, Purser or Chief Steward promptly, so that immediate attention may be given.

EMPRESS OF FRANCE

	Premier Service.	Second Service.	Jours où il n'y a qu'un Service.	Enfants.
Petit Dejeuner	8.00	9.00	8.30	8.00
Dejeuner ..	12.30	13.30	13.30	Midi.
Diner	18.15	19.30	19.00	16.30

Le petit déjeuner n'est plus servi dans la salle à manger après 10 heures.

Places numérotées à table.—Les passagers peuvent obtenir des places numérotées à table en s'adressant au Maître d'hôtel en second ou au chef du personnel dans la salle à manger.

Les Enfants n'ont droit à des places à table, aux heures des repas des grandes personnes, que s'ils paient place entière, comme les grandes personnes.

Le clairon ne sonne pas pour le petit déjeuner quand il n'y a qu'un service. Les passagers sont priés d'avertir le valet de chambre de l'heure à laquelle ils désirent être réveillés.

L'après-midi, le thé est servi à 4 heures sur le pont et dans toutes les salles publiques ; les enfants sont servis dans la salle à manger.

Le clairon sonne trente minutes avant le diner.

Il est permis de fumer au fumoir, au promenoir, et dans la salle des jeux. Il est défendu de fumer au salon, dans la bibliothèque, et dans la salle de correspondance. Il est permis de fumer dans la salle à manger après le dernier service du déjeuner et du diner, mais pas au petit déjeuner, ni au prémier service du déjeuner ou du diner.

Des diners particuliers peuvent être commandés à raison de $1.50 par couvert. S'adresser au Maître d'hôtel.

Orchestre pendant le déjeuner et le diner et dans la salle de bal.

Les lumières sont éteintes dans la salle à manger à 11 heures du soir ; dans le promenoir à 11.30 et dans le fumoir à minuit. Le bar ferme à minuit, en allant vers l'ouest, et à 11 heures en allant vers l'est.

Chaises de pont et couvertures à $1.50 chacune. S'adresser au garçon de pont.

Bains. S'entendre avec le valet de chambre pour les heures des bains.

L'Argent et les objets de valeur peuvent être déposés dans le coffre-fort du Commissaire. Des enveloppes que les passagers scelleront et signeront, leur seront remises. Aucun droit n'étant perçu la Compagnie n'assume aucune responsabilité en cas de perte ou d'avarie, quelle qu'en soit la cause.

Cabines et couchettes des passagers. Aucun changement ne peut se faire si ce n'est par l'intermédiaire du Commissaire.

Kiosque : en vente—cartes postales, timbres, confiserie, cigares, cigarettes, tabac, pipes, revues, jouets et nouveautés.

Le Bibliothéçaire vend des timbres et tient à la disposition des passagers de la papeterie, des formules télégraphiques, des livres de renseignements et des horaires de chemin de fer.

Timbres. On peut se servir de timbres poste anglais ou canadiens.

Service réligieux dans la salle à manger, le dimanche matin, à 10.45.

Le Médecin est autorisé à demander des honoraires, soumis à l'approbation du Commandant, lorsqu'il soigne des passagers, sur leur demande, pour maladie non contractée à bord. En cas de maladie contractée à bord, les soins et les médicaments sont donnés gratuitement.

Infirmières. Des Infirmières professionnelles se trouvent à bord de tous nos Bateaux. Sous la direction de Médecin, elles sont à la disposition de ceux qui pourraient en avoir besoin. Un Service Médical complet existe sur le CANADIAN PACIFIC pendant tout voyage en mer.

Change.—Le Commissaire changera un montant limité d'argent anglais, français, belge, canadien et américain.

Radiogrammes.—Pour renseignements et tarifs, s'adresser au Bureau du Commissaire.

Dépêches et cablegrammes. — Des représentants du "Canadian Pacific Telegraph" sont à l'arrivée de chaque bateau pour assurer la transmission rapide des dépêches et cablegrammes des passagers.

Courriers des passagers.—Les passagers sont instamment priés de prendre leurs renseignements pour leur courrier au bureau du Commissaire, à l'arrivée, et de laisser une adresse pour "faire suivre."

Les passagers à destination des Etats-Unis, et ceux qui doivent traverser les Etats-Unis, sont priés de se présenter aussitôt que possible, avec leur passeports, au bureau du Commissaire.

Billets de chemin de fer.—Pour faciliter les arrangements de débarquement, tous les passagers sont priés, dans leur intérêt, de réserver leurs places dans les trains et dans les wagons-lits, au bureau des billets de chemin de fer, à bord.

Les Ceintures de Sauvetage se trouvent dans les salles principales des cabines ; le valet de chambre expliquera la manière de les mettre.

Postes de Secours.—Consulter le plan et les indications dans les couloirs.

Personnel parlant français.—Pour la commodité des passagers qui parlent le français, le personnel du bateau comprend : des dactylographes, des garçons et des femmes de chambre connaissant bien le français. On peut les reconnaitre aux signes suivants :—

Dactylographes.—Pattes d'épaule rouges sur leur costume.

Garçons de restaurant.—Col rouge au lieu du col bleu à leur veston d'uniforme.

Valets de chambre.—Col rouge adapté à leur veste blanche.

Femmes de chambre.—Revers rouges au bonnet.

Réclamations.—Les passagers sont priés d'adresser, sans délai, leurs réclamations au Commandant, au Commissaire, ou au Maître d'hôtel, afin qu'elles puissent être examinées immédiatement.

SUMMER CRUISING IN WINTER
1925-6

Round the World Cruise

EMPRESS OF SCOTLAND

25,000 *Gross Tonnage* 37,500 *Tons Displacement* *Oil Fuel*

Three Promenade Decks—The Cruise Ship Delightful!

LEAVES NEW YORK, DECEMBER 3RD, 1925.
RETURNING TO NEW YORK, VIA PANAMA CANAL, APRIL 10TH, 1926

PASSENGERS FROM EUROPE MAY EMBARK ON EMPRESS OF SCOTLAND FROM SOUTHAMPTON NOVEMBER 14TH OR LATER FROM MEDITERRANEAN PORTS.

Mediterranean Cruise

EMPRESS OF FRANCE

18,350 *Gross Tonnage* 27,500 *Tons Displacement* *Oil Fuel*

FROM NEW YORK, FEBRUARY 9TH, 1926.
ARRIVING SOUTHAMPTON APRIL 13TH, 1926.
FARES INCLUDE RETURN ATLANTIC PASSAGE.

PASSENGERS FROM EUROPE MAY EMBARK ON EMPRESS OF FRANCE FROM SOUTHAMPTON JANUARY 26TH OR LATER FROM MEDITERRANEAN PORTS.

California to Europe

EMPRESS OF SCOTLAND

25,000 *Gross Tonnage* 37,500 *Tons Displacement* *Oil Fuel*

SAN FRANCISCO TO EUROPE (Southampton, England) VIA LOS ANGELES, PANAMA CANAL, HAVANA AND NEW YORK
MARCH 22ND TO APRIL 21ST, 1926.

Two West Indies Cruises

POPULAR SHORT CRUISES. Twenty-nine days each.

MONTROYAL
(Formerly Empress of Britain)

15,850 *Gross Tonnage* 23,800 *Tons Displacement* *Oil Fuel*

FROM NEW YORK JANUARY 28TH AND MARCH 1ST, 1926.

MAY WE SEND YOU DETAILS? APPLY ANY CANADIAN PACIFIC AGENT

ALGAR, MR. A. E.	Shanghai, China.
ALGAR, MRS.	Shanghai, China.
ALGAR, MISS A. M.	Shanghai, China.
ALGAR, MISS M.	Shanghai, China.
ALLAN, MR. HUGH A.	Montreal, Que.
ALLAN, MRS., and maid.	Montreal, Que.
ALLAN, MISS RACHEL, and maid.	Montreal, Que.
ANDREWS, MR. H. F.	Jackson, Mich.
ANHEUSER, MR. F. S.	St. Louis, Mo.
ATKINSON, MRS. U. S.	Chicago, Ill.
ATKINSON, MISS P.	Chicago, Ill.
BATCHELOR, MR. H. E.	Montreal, Que.
BATES, MR. G. E.	Kansas City, Mo.
X BELL, MR. G. L.	Toronto, Ont.
BELL, MR. WILSON	Toronto, Ont.
BELL, MR. HAROLD	Sydney, Aus.
BELL, MRS.	Sydney, Aus.
BELL, MISS H. N.	Sydney, Aus.
BELL, MR. L. H.	Sydney, Aus.
BENNETT, DR. LEGRANDE M.	Baltimore, Md.
BENNETT, MRS.	Baltimore, Md.
BENNETT, MRS. M. M.	Brooklyn, N.Y.
BERMANN, DR. R. A.	Vienna, Austria.
BIBBY, MR. JOHN	Auckland, N.Z.
BIRCH, MRS. S. H.	Wanganui, N.Z.
BIRCH, MISS H. H.	Wanganui, N.Z.

Most attractive man I've met around world line

BISSING, MR. GUSTAV	Brooklyn, N.Y.
BISSING, MRS.	Brooklyn, N.Y.
BLAIR, MRS. M. J.	Nashville, Tenn.
BLAIR, MISS MARY F.	Nashville, Tenn.
BLAIR, MISS J.	Indianapolis, Ind.
BOULTON, MR. A.	Kobe, Japan.
BOYD, MRS. L. C.	Indianapolis, Ind.
BREHMAN, MR. A. BALFOUR	Philadelphia, Pa.
BREWER, MR. L. A.	Cedar Rapids, Iowa.
BREWER, MRS.	Cedar Rapids, Iowa.
BROCKETT, MRS. M. B.	Nashville, Tenn.
BROPHY, MRS. WM. H.	Los Angeles, Cal.
BROWN, PROF. PHILIP M.	Princeton, N.J.
BROWN, MRS.	Princeton, N.J.
BUSSOM, MR. T. W.	Middletown, Conn.
BUTTERFIELD, MR. H. H.	Jackson, Mich.

CHRISTIANCY, MISS CORA L.	Detroit, Mich.
CLAPP, MR. R. P.	Boston, Mass.
CLARK, DR. CHARLES M.	Brooklyn, N.Y.
CLARK, MRS.	Brooklyn, N.Y.
COFFIN, MR. A. R.	Truro, N.S.
COFFIN, MRS.	Truro, N.S.
COLMAN, MR. CHARLES A.	New York, N.Y.
COLMAN, MRS.	New York, N.Y.
COOKE, MRS. A. D	Lawrenceburg, Ind.
CORBETT, MR. R. A.	Halifax, N.S.
COTTON, MISS D. F.	Heathfield, Eng.
CROSBY, MISS M.	Duluth, Minn.
CUNNINGHAM, MISS FLORENCE	Los Angeles, Cal.
CURREY, MRS. R. J.	Dixon, Cal.
CUSHING, PROF. MORGAN B.	Brunswick, Me.
CUSHING, MRS.	Brunswick, Me.

DAVIES, MRS. P. MELVIN	Montreal, Que.
DAVIES, MISS L.	Montreal, Que.
DENNIS, MRS. WARREN F.	New York, N.Y.
DENNIS, MR. F. J.	New York, N.Y.
DE SOLA, MISS E. L.	Montreal, Que.
DICKINSON, MR. A. R., C.M.G.	Eastbourne, Eng.
DICKINSON, MRS.	Eastbourne, Eng.
DICKINSON, MISS B. M.	Eastbourne, Eng.
DICKINSON, MISS E. M.	Eastbourne, Eng.
DICKINSON, MR. P. S.	Lunenberg, Mass.
DICKINSON, MRS.	Lunenberg, Mass.
DOUTY, MISS ROBERTA	Portland, Ore.
DUBEAU, DR. E.	Montreal, Que.
DUNLAP, MR. D. M.	Toronto, Ont.
DUNLAP, MRS.	Toronto, Ont.
EDWARDS, MISS E. T.	Pittsburg, Pa.
ELKAN, MR. H.	Philadelphia, Pa.
ELKAN, MRS.	Philadelphia, Pa.
FARQUHAR, MISS KATHERINE	Lake Chales, La.
FECHIMER, MRS. E. S.	Detroit, Mich.
FECHIMER, MISS M. S.	Detroit, Mich.
FECHIMER, MISS A.	Detroit, Mich.
FINCK, MISS GLORIA	New York, N.Y.
FORBES, MRS. A. W.	New Bedford, Mass.
FORBES, PROF. ALLYN B.	Deerfield, Mass.
FORSTER, MR. I. G. GORDON	Philadelphia, Pa.
FOX, MR. F. H.	Wellington, Eng.
FOX, MRS.	Wellington, Eng.
FRANK, MISS A. H.	Baltimore, M.D.
FRANK, MISS E. A.	Baltimore, M.D.
FURNESS, MISS C. S.	Brookline, Mass
FYSHE, MISS AVIS	Montreal, Que.

Very attract
lic to be
a bridesmaid
in wedding
of Duncan
Hodgson -

Knew her at
Stuart Clut -

GALLAGHER, MRS. CHARLES T.	Boston, Mass.
GAULT, LT.-COL. A. HAMILTON, D.S.O.	Montreal, Que.
GAULT, MRS.	Montreal, Que.
GIBSON, MRS. A.	Toronto, Ont.
GIOVANETTI, MR. C. W.	Pretoria, S.A.
GIOVANETTI, MRS.	Pretoria, S.A.
GOOCH, MR. W. E.	London, Eng.
GREEN, MISS M.	Bendigo, Aus.
GRIFFIN, MR. G. E.	Shanghai, China.
GUETTLER, MR. H.	Glencoe, Ill.
GUETTLER, MRS.	Glencoe, Ill.
GUETTLER, MR. B.	Glencoe, Ill.
GUILD, DR. ROY B.	New Bedford, Mass.
GUILD, MRS.	New Bedford, Mass.
GUILD, MR. ROLAND B. (JNR.)	New Bedford, Mass.
GUILD, MR. GEORGE S.	New Bedford, Mass.
GUNN, MRS. J. A.	London, Eng.
GUTHMANN, MR. W. B.	Chicago, Ill.
GUTHMANN, MRS.	Chicago, Ill.
GUTHMANN, MR. W. S.	Chicago, Ill.

HACKMACK, MR. A.	Tientsin, China.
HACKMACK, MRS.	Tientsin, China.
HADLEY, MR. J.	London, Eng.
HALDEMAN, MISS RUTH	Chicago, Ill.
HALLIGAN, MRS. A. H.	Beverly, Mass.
HAMBUGER, MISS E.	Northampton, Mass.
HANDSCHUMACHER, MR. W.	Cambridge, Mass.
HANDSCHUMACHER, MRS.	Cambridge, Mass.
HARPENAU, MR. WILLIAM	Cincinnati, Ohio.
HARPENAU, MRS.	Cincinnati, Ohio.
HASSMER, MR. A. J.	Lawrenceburg, Ind.
HASSMER, MRS.	Lawrenceburg, Ind.
HASSMER, MISS A.	Lawrenceburg, Ind.

HAWKER, MR. M. S.	Melbourne, Aus.
HAWKER, MRS.	Melbourne, Aus.
HAWKER, MISS A. I.	Melbourne, Aus.
HAWKER, MISS K. L.	Melbourne, Aus.
HAWKER, MR. M. S. (JNR.)	Melbourne, Aus.
HENSTOCK, MR. C. P.	Rio Gallejos, Argentina.
HENSTOCK, MRS.	Rio Gallejos, Argentina.
HENSTOCK, MR. F. W. F.	Rio Gallejos, Argentina.
HENSTOCK, MASTER C. J. W. F.	Rio Gallejos, Argentina.
HONHORST, MR. HENRY E.	Cincinnati, Ohio.
HURD, MRS. ANNA C.	Boston, Mass.
HUTHSTEINER, MISS DOROTHEA	Tell City, Ind.
HYEM, MR. A. G.	Sydney, N.S.W.
HYEM, MRS.	Sydney, N.S.W.
INGLIS, MR. JAMES	Ann Arbor, Mich.
INGLIS, MRS.	Ann Arbor, Mich.
INGLIS, MISS E. A.	Ann Arbor, Mich.
INGLIS, MR. J. H.	Ann Arbor, Mich.
IRELAND, MR. D. M.	Detroit, Mich.
IRELAND, MRS.	Detroit, Mich.
KARPELES, DR. MAURICE J.	Philadelphia, Pa.
KARPELES, MRS.	Philadelphia, Pa.
KEIGHLEY, MR. F. A.	Bradford, Eng.
KIRKPATRICK, DR. S. F.	Ottawa, Ont.
KIRKPATRICK, MRS.	Ottawa, Ont.
KIRKPATRICK, MISS M.	Ottawa, Ont.
KIRKPATRICK, MISS N.	Ottawa, Ont.
KIRKPATRICK, MASTER J.	Ottawa, Ont.
KNOWLES, MR. GUY J. F.	London, Eng.
KOPP, MR. ALBERT	London, Eng.

LAING, MR. R. C.	Detroit, Mich.
LAMBERT, MRS. K.	Montreal, Que.
LANGEVIN, DR. S.	Montreal, Que.
LEE, MISS DOROTHY	Dowagiac, Mich.
LEMIEUX, DR. GUSTAVE, M.P.P.	Montreal, Que.
LEMLEIN, MRS. C.	Montreal, Que.
LEOSER, MR. JOHN	Morristown, N.J.
LEOSER, MRS.	Morristown, N.J.
LESERMAN, MR. J.	Chicago, Ill.
LESERMAN, MRS.	Chicago, Ill.
LESERMAN, MISS H.	Chicago, Ill.
LITCHFIELD, MRS. W. M.	Salamanca, N.Y.
LITCHFIELD, MR. STANTON G.	Salamanca, N.Y.
LOVEKIN, MRS. A. C.	Pasadena, Cal.
LOVEKIN, MISS C.	Pasadena, Cal.
LUPTON, MISS J. A.	Waverley, N.Z.

MACBAIN, MR. ROBERT A.	Rochester, N.Y.
MACBAIN, MRS.	Rochester, N.Y.
MARCUSE, PROF. ADOLF, M.D.	Berlin, Germany.
MARR, MISS NATALIE	Los Angeles, Cal.
MATTHEWS, MR. C.	Shanghai, China.
MATTHEWS, MRS.	Shanghai, China.
MATTINGLY, MRS. A. M.	Nashville, Tenn.
MATTINGLY, MISS EVELYN	Nashville, Tenn.
MCGOWAN, MRS. HUGH J.	Indianapolis, Ind.
MCINTOSH, MR. STUART H.	Greenwich, Conn.
MCINTOSH, MRS.	Greenwich, Conn.
MCNABB, MISS B.	Grand Rapids, Mich.
MCSURELY, MRS. WILLIAM H.	Chicago, Ill.
MCSURELY, MR. WILLIAM C.	Chicago, Ill.
MINUTTI, MR. R.	Geneva, Switz.
MITCHELL, MISS M.	Duluth, Minn.

MOORE, MISS HELEN	Santa Cruz, Cal.
MULLENDORE, MISS MILDRED	Cleveland, Okla.
MULLIGAN, MR. GEORGE F.	Chicago, Ill.
MURPHY, MR. R. F.	Pointe au Pic, Que.
MURPHY, MRS.	Pointe au Pic, Que.
MURPHY, MISS E. M.	Pointe au Pic, Que.
NEAL, MISS MARY B.	Nashville, Tenn.
NEALE, MISS F. P.	Woking, Eng.
NEWMANN, MR. PHILIP	Cleveland, Ohio.
OSBORNE, ~~MRS.~~ MR. SUSAN	Chicago, Ill.
PAINTER, DR. HENRY M.	New York, N.Y.
PARKER, MR. HORACE	New York, N.Y.
PARKER, MRS.	New York, N.Y.
PARKER, MR. HERBERT	New York, N.Y.
PEARSON, MR. G. E.	London, Eng.
PEDIGO, MISS DOROTHY L.	Chicago, Ill.
PHELPS, MISS RUTH S.	Minneapolis, Min.
POOL, MR. E. E.	West Drayton, Eng.
POWER, MR. I. M. C.	Lymington, Eng.
PRATT, DR. W. A.	Cedar Rapids, Iowa.
PRIMROSE, DR. ALEXANDER	Toronto, Ont.
PRIMROSE, MRS.	Toronto, Ont.
PYBUS, MR. P. J., C.B.E.	London, Eng.

dtr - Kent (Sons Yale) - Rosemary - 1 son 1926 -

QUIGLEY, MISS HELEN	Washington, D.C.
RAMSDELL, MRS. C.	Forest Hills, N.Y.
RAYMOND, MR. E. A.	Kansas City, Mo.
RAYMOND, MRS.	Kansas City, Mo.
RAYMOND, MR. E. M.	Kansas City, Mo.
RAYMOND, MISS S. A.	Kansas City, Mo.
RENOU, MR. J.	Paris, France.
REYNOLDS, MRS.	Grand Rapids, Mich.
REYNOLDS, MISS R.	Grand Rapids, Mich.
REYNOLDS, MR. LEWIS	Grand Rapids, Mich.
ROBY, MRS. E.	——
ROBY, MRS. S.	——
ROSS, MISS OLIVE C.	Nashville, Tenn.
ROYER, MRS. B. F.	Haverford, Pa.
RUMSEY, MRS. HORACE	St. Louis, Mo.
RUMSEY, MISS L.	St. Louis, Mo.
SCHLOTZHAUER, MRS.	Sarasota, Fla.
SCHLOTZHAUER, MISS M.	Sarasota, Fla.
SEAVER, MR. CHARLES H.	New York, N.Y.
SEAVER, MRS.	New York, N.Y.
SHEPPARD, MRS. THOMAS H.	Chicago, Ill.
SLOAN, MISS KATHERINE	Nashville, Tenn.
SMART, MR. C. D.	Toronto, Ont.
SMART, MRS.	Toronto, Ont.
SMITH, MR. K. VAN R.	Nagasaki, Japan.
SMITH, MISS MARJORIE	Conway Springs, Kan.
SOUTHERLAND, MISS C. E.	Chicago, Ill.
SPENCER, MRS. VIVIAN	Westerly, R I.

STABLES, MISS E. F. W.	Montreal, Que.
STANFORD, MRS. CHARLES	Albany, N.Y.
STAPLETON, DR. W. J.	Detroit, Mich.
STAPLETON, MRS.	Detroit, Mich.
STAPLETON, MISS S.	Detroit, Mich.
STAPLETON, MASTER D.	Detroit, Mich.
STEIN, MR. JULIAN S.	Baltimore, Md.
STEIN, MRS.	Baltimore, Md.
STEIN, MASTER J. S.	Baltimore, Md.
STEWART, MISS H.	Montreal, Que.
STEWART, MISS A.	Montreal, Que.
STIFEL, MR. HERMAN C.	St. Louis, Mo.
STIFEL, MRS.	St. Louis, Mo.
STIRLING, MRS. J. W.	Montreal, Que.
STRAW, MRS. R. I.	Detroit, Mich.
STURGES, REV. P. F.	Providence, R.I.
STURGES, MRS.	Providence, R.I.
STURGES, MR. P. F. (JNR.)	Providence, R.I.
STURGES, MISS M. P.	Providence, R.I.
SUDEKUM, MISS MARIE	Nashville, Tenn.
SUDEKUM, MISS SARAH	Nashville, Tenn.
SWITZLER, MR. R. H.	St. Louis, Mo.
SWITZLER, MRS.	St. Louis, Mo.
SWITZLER, MISS E.	St. Louis, Mo.
SWITZLER, MISS J.	St. Louis, Mo.
SYME, MR. F. L.	Toronto, Ont.

TATIN, MR. F.	Kobe, Japan.
TAYLOR, MR. CHARLES	Kansas City, Mo.
TAYLOR, MRS.	Kansas City, Mo.
THEBERGE, MR. ALBERT, K.C.	Montreal, Que.
THOMAS, MISS VALDA M.	Throckmorton, Tex.
THOMPSON, MISS H.	St. Louis, Mo.
THOMPSON, MISS J.	Clayton, Mo.
TORRANCE, MRS. KENNETH	New York, N.Y.

TYLER, MR. W. B.	London, Eng.
TYLER, MISS L.	Chicago, Ill.
TYLER, MR. T.	Chicago, Ill.
VAN DER VEGT, MRS. J. L.	New York, N.Y.
VAUCHER, MR.	——
VAUCHER, MRS., and child.	——
VESEY FITZGERALD, MRS. M.	Quebec, Que.
VISSERING, MR. CARL E.	Luneburg, Germany.
VISSERING, MRS.	Luneburg, Germany.
WALTER, MISS A.	London, Eng.
WARBURTON, MR. H. B.	Walton-on-Thames, Eng.
WARMSLEY, MR. W. J.	Tientsin, China.
WARMSLEY, MRS.	Tienstin, China.
WARREN, MISS LOUISE C.	Louisville, Ky.
WELCH, MR. ALBERT G.	Chicago, Ill.
WELCH, MRS.	Chicago, Ill.
WHITE, MISS J.	Ottawa, Ont.
WILKINSON, MR. E. S.	Shanghai, China.
WILKINSON, MRS.	Shanghai, China.
WILKINSON, MISS M. P., and nurse.	Shanghai, China.
WILLIAMS, MRS. G. M.	Indianapolis, Ind.
WILLIAMS, MASTER G. M. (JNR.)	Indianapolis, Ind.
WILLIAMS, MASTER B. S.	Indianapolis, Ind.
WILLIAMS, MISS S. E.	Indianapolis, Ind.
WILLIAMS, MASTER J. M.	Indianapolis, Ind.

WILLIAMS, MR. N. CHESTER	New York, N.Y.
WILLIAMS, MRS.	New York, N.Y.
WILLIAMS, MR. WINTHROP	New York, N.Y.
WILLIAMS-TAYLOR, SIR FREDERICK, and valet.	Montreal, Que.
WILSON, MRS. E.	Waitotara, N.Z.
WINKELMEYER, MR. J. H.	St. Louis Mo.
WINKELMEYER, MISS I.	St. Louis, Mo.
WORK, MR. HORACE H.	Madison, N.J.
WORK, MRS.	Madison, N.J.
WYMAN, MISS LORAINE	New York, N.Y.

YOSHIDZUMI, MR. T.	Yokohama, Japan.

EMPRESS OF FRANCE

CANADIAN PACIFIC

MEMORANDUM

CANADIAN PACIFIC HOTELS

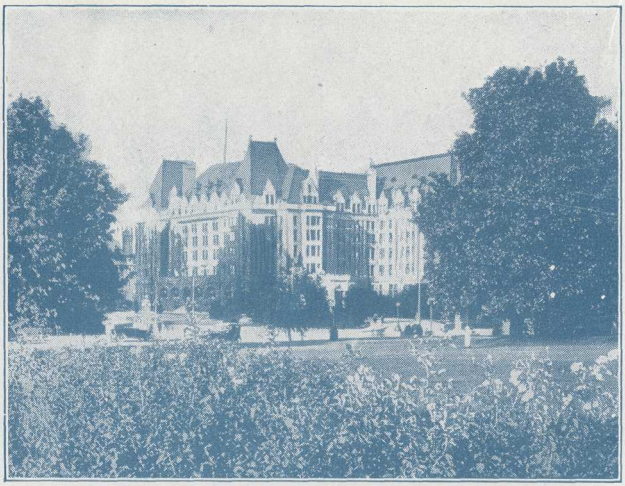

CANADIAN PACIFIC EMPRESS HOTEL, VICTORIA, B.C.

CANADIAN PACIFIC CHATEAU FRONTENAC, QUEBEC

Canadian Pacific Hotels from Atlantic to Pacific offer the traveller a high standard of hotel service.

McAdam Jct...	N.B.	McAdam Hotel
Quebec.....	Que.	Chateau Frontenac
Montreal.....	Que.	The Place Viger
Winnipeg.....	Man.	Royal Alexandra
Calgary.....	Alta.	Hotel Palliser
Sicamous.....	B.C.	Hotel Sicamous
Vancouver.....	B.C.	Hotel Vancouver
Victoria.....	B.C.	Empress Hotel

In addition to the above, which are open all the year, the Canadian Pacific operates splendid tourist hotels during the summer, namely:

The Algonquin, sea-coast resort, St. Andrews, N.B.
Banff Springs Hotel, at Banff, Alberta.
Chateau Lake Louise, at Lake Louise, Alberta.
Emerald Lake Chalet, at Emerald Lake, near Field, B.C.
Glacier House, at Glacier, B.C.

these latter four in the magnificent Canadian Pacific Rockies.

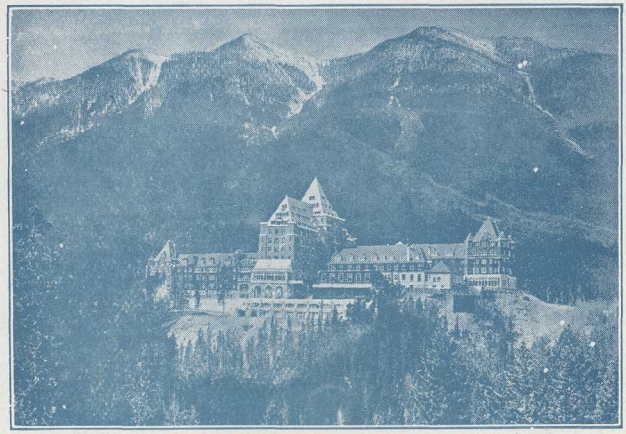

CANADIAN PACIFIC BANFF SPRINGS HOTEL, BANFF, ALBERTA

BAGGAGE AND CUSTOMS

CANADIAN Pacific Railway Baggage Agents, also Canadian and United States Customs Officers will be in attendance on arrival of the ship to arrange examination and checking of baggage through to rail destination.

On arrival of the ship and immediately after Government Immigration inspection, and tickets to inland destinations have been obtained, passengers must attend personally to the Customs examination of their baggage and arrange with the Railway Baggage Agents for its forwarding. The Baggage Agent will issue a check for each piece of baggage to be forwarded. Unless baggage is checked out by passengers it will be held at owner's risk until claimed.

U.S. Customs Officers are at Quebec, Montreal, Ottawa, Toronto, London, Ont., Winnipeg, Man., Banff (during Summer) and Vancouver, B.C., stations to examine baggage destined for U.S. Passengers travelling to the U.S. via these points are recommended to have baggage inspected there and avoid examination at International Boundary. Baggage to U.S. not examined at above places must be inspected at International Boundary, otherwise it will be held by Customs. Passengers should attend *personally* to Customs Examination of baggage.

SPECIAL DELIVERY OF BAGGAGE

Passengers for Quebec, Montreal, Ottawa, Toronto, Hamilton, Winnipeg, Vancouver and Victoria, and the larger cities in the United States, may have their baggage checked through to any residence, hotel, steamship dock or railway depot in such cities; this is a convenience. The transfer charge is collected by the Baggage Agent at the time of checking the baggage.

CHECKING OF BAGGAGE

must have passenger's personal attention. It will not go beyond the dock until it has been checked or registered by PASSENGERS.

The railway baggage agents will give numbered CHECKS to destination of BAGGAGE.

Baggage left unchecked on the dock will be at passenger's risk.

NOTICE

Passengers are recommended to avail themselves of the services of our Colonization Agent who meets steamers. Consult him for information as to farm lands or opportunities in Canada.

DEPARTMENT OF COLONIZATION AND DEVELOPMENT
CANADIAN PACIFIC RAILWAY, MONTREAL

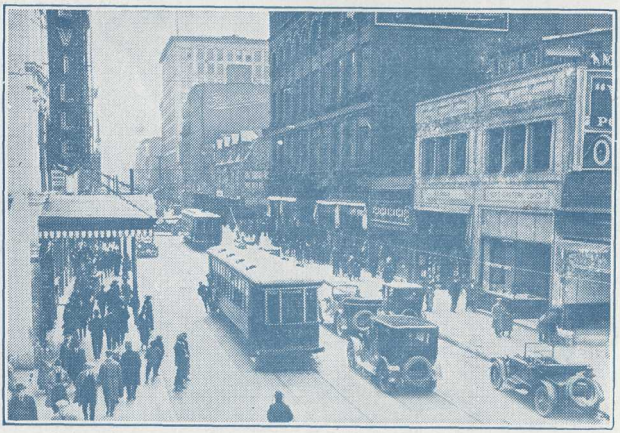

ST. CATHERINE STREET, MONTREAL

CANADIAN PACIFIC TELEGRAPHS

The telegraph system of the Canadian Pacific extends along the entire length of the railway, and reaches every point of importance off the line of railway in the Dominion of Canada.

The COMMERCIAL CABLE CO. (Mackay-Bennett system) gives the Canadian Pacific direct cable connection between Montreal and London; also the most direct connection with Europe, Asia and Africa.

Direct connection with the BRITISH PACIFIC CABLE to Australia, New Zealand, etc.; the COMMERCIAL PACIFIC CABLE to the Hawaiian Islands, Philippine Islands, China and Japan; and the COMMERCIAL HAVANA CABLE to Havana, etc.

The POSTAL TELEGRAPH CO. of New York and San Francisco enables the Canadian Pacific to reach all important points in the United States.

The HALIFAX-BERMUDA AND DIRECT WEST INDIES CABLE CO. gives connection with Bermuda, Jamaica and points in the West Indies.

Direct connection with the Dominion Government Telegraph Line to the Yukon and points in Alaska.

A tariff of charges for Telegrams is posted at all Telegraph Offices, and is kept by all Sleeping and Parlor Car Porters for inspection. Senders of messages are requested to compare the charges made with the rates on tariff.

To ensure quick despatch to all points, see that your telegrams and cables are written on Canadian Pacific Telegraph Blanks and filed with the ship's Purser before arriving in port, or with Canadian Pacific Telegraph representatives on board the ships in dock.

DOMINION EXPRESS COMPANY OF CANADA

Operating on all lines of the Canadian Pacific and Ocean Services and other Railway and Steamship Companies, FORWARDERS OF MERCHANDISE, MONEY, VALUABLES, etc., promptly, carefully and at reasonable rates.

Money Orders, Foreign Cheques and Travellers' Cheques issued. Money transferred by Telegraph and Cable.

There is no better way of carrying your funds than in Dominion Express Travellers' Cheques. They are issued in denominations of $10, $20, $50, $100 and $200, and show on the face of each the amount you will receive in foreign money. They identify you and protect you against loss, and are accepted by Express Agents, Banks, Railway Companies, Hotels, etc.

Full particulars on application to any CANADIAN PACIFIC or DOMINION EXPRESS OFFICE.

CANADIAN PACIFIC TRANS-CONTINENTAL EXPRESS
THE TRANS-CANADA LIMITED

TICKETING ARRANGEMENTS AND TRAIN SERVICES

THE line of the Canadian Pacific Railway extends across Canada from St. John, New Brunswick, on the Atlantic Ocean, to the City of Vancouver on the Pacific Ocean, and passengers are carried without change of cars from tidewater to tidewater. There is a frequent service of express trains to all parts.

TICKET OFFICES at important stations are open 30 minutes before departure of trains, and passengers are requested to purchase tickets before entering cars. Passengers should always procure tickets at regular railway ticket offices, and ask for them via the Canadian Pacific Railway.

CANADIAN Pacific Railway train services from Quebec and Montreal reach all important points in Canada, and connections are made for all points in the United States.

Time tables giving the schedules of all regular trains, and the equipment of the more important trains, may be obtained from Canadian Pacific Railway Ticket Agent on board (see page 1).

The Ticket Agent on ship will exchange passage ticket orders, sell railway tickets to all destinations, and stamp all railway tickets issued in Europe, make reservations in sleeping cars, and when requested will prepare itinerary for rail journey and make arrangements with the shore staff to complete sleeping car and hotel reservations at desired stop-over points.

CANADIAN PACIFIC RAILWAY

TRANS-CONTINENTAL TRAIN SERVICE

In effect May 18, 1925

WESTBOUND—DAILY

Miles	STATIONS	Time.	No.7 Trans-Canada Limited	Days	No. 1 The Imperial	Days	No. 3 Vancouver Express	Days	No. 13 The Mountaineer	Days
...	Lv Quebec.....	E.T.	.....	...	12.30pm	Su.	....	...	.....	...
0.0	Lv Montreal.....	"	6.45pm	Su	10.15pm	"	....	...	.....	...
111.3	Lv Ottawa.....	"	10.00pm	"	1.35am	Mo	....	...	.....	...
.....	Lv Toronto.....	"	11.00pm	"	....	...	9.00pm	Su.	.....	...
439.0	Ar Sudbury.....	"	7.00am	M	12 10pm	Mo	5.15am	Mo	.....	...
992.3	Ar Fort William..	"	12.25 "	Tu	8.50am	Tu.	11.40pm	"	.....	...
1411.6	Ar Winnipeg.....	C.T.	10.45 "	"	8.15pm	"	10.00am	Tu.	.....	...
1411.6	Lv Winnipeg.....	"	11.15am	"	10.45pm	"	1.00pm	"	.....	...
1544.7	Ar Brandon.....	"	2.30pm	"	2.35am	W.	4.40 "	"	.....	...
1768.4	Ar Regina.....	MT.	7.40 "	"	9.40 "	"	11.05pm	"	.....	...
1810.0	Ar Moose Jaw....	"	8.50pm	"	11.05am	"	12.30am	W.	.....	...
.....	Lv Chicago.....	C.T.	.....	...	.....	...	....	...	10.05pm	Su.
.....	Lv St. Paul.....	"	.....	...	.....	...	....	...	11.40am	Mo
.....	Lv Minneapolis..	"	.....	...	.....	...	....	...	12.25pm	"
1810.0	Lv Moose Jaw.....	MT.	9.10pm	Tu	12.05pm	W.	1.05am	W.	11.20am	Tu
2067.9	Ar Medicine Hat..	"	4.00am	W	9.30pm	"	9.40am	"	8.25pm	"
2243.9	Ar Calgary.....	"	9.25am	"	4.15am	Th.	4.30pm	"	3.15am	W.
2325.8	Ar Banff.....	"	12.20pm	"	8.05 "	"	8.35 "	"	7.05 "	"
2360.5	Ar Lake Louise...	"	1.27 "	"	9.45 "	"	9.50 "	Th	8.45 "	"
2380.4	Ar Field.....	"	2.30 "	"	11.05am	"	11.15pm	"	10.25am	"
2465.8	Ar Glacier.....	P.T.	5.25 "	"	2.25pm	"	2.25am	"	1.30pm	"
2506.3	Ar Revelstoke....	"	7.05 "	"	4.15 "	"	4.30 "	"	3.35 "	"
2551.1	Ar Sicamous.....	"	8.55 "	"	6.15pm	"	6.50am	"	5.45pm	"
2885.7	Ar Vancouver.....	"	9.00am	Th	7.45am	Fr.	8.00pm	"	7.15am	Th

EASTBOUND—DAILY

Miles	STATIONS	Time.	No. 4 Toronto Express	Days	No. 8 Trans-Canada Limited	Days	No. 14 The Mountaineer	Days	No. 2 The Imperial	Days
0.0	Lv Vancouver.....	P.T	8.30am	Su.	6.30pm	Su	7.45pm	Su.	9.00pm	Su.
334.6	Ar Sicamous.....	"	10.25pm	"	6.15am	M	9.00am	Mo	10.30am	Mo
379.4	Ar Revelstoke.....	"	12.25am	Mo	7.45 "	"	11.00am	"	12.30pm	"
419.9	Ar Glacier.....	"	3.00 "	"	10.00am	"	1.35pm	"	3.05 "	"
505.3	Ar Field.....	"	7.15 "	"	1.45pm	"	5.35 "	"	7.10 "	"
525.2	Ar Lake Louise...	MT.	9.45 "	"	4.15 "	"	8.05 "	"	9.35 "	"
559.9	Ar Banff.....	"	10.45am	"	5.15 "	"	9.25pm	"	10.50pm	"
641.8	Ar Calgary.....	"	1.40pm	"	7.35 "	"	12.35am	Tu	1.35am	Tu
817.8	Ar Medicine Hat..	"	8.15pm	"	12.35am	Tu	6.50am	"	7.45am	"
1075.7	Ar Moose Jaw.....	"	4.30am	Tu.	8.00am	"	3.25pm	"	5.40pm	"
1795.1	Ar Minneapolis...	C.T.	....	...	.....	...	5.00pm	W.	.....	...
1805.1	Ar St. Paul.....	"	....	...	.....	...	6.15pm	"	.....	...
2265.1	Ar Chicago.....	"	....	...	.....	...	7.15am	Th	.....	...
1075.7	Lv Moose Jaw.....	MT.	4.50am	Tu.	8.20am	Tu	.....	...	6.25pm	Tu
1117.3	Ar Regina.....	"	6.00am	"	9.25am	"	.....	...	7.45pm	"
1341.0	Ar Brandon.....	C.T.	1.40pm	"	4.00pm	"	.....	...	4.25am	W
1474.1	Ar Winnipeg.....	"	5.10 "	"	7.20 "	"	.....	...	8.15 "	"
1474.1	Lv Winnipeg.....	"	5.40pm	"	7.50pm	"	.....	...	10.00am	"
1893.4	Ar Fort William..	"	4.40am	W.	7.00am	W	.....	...	10.05pm	"
2446.7	Ar Sudbury.....	E.T.	12.12am	Th.	1.15am	Th	.....	...	7.20pm	Th
2706.4	Ar Toronto.....	"	8.20am	Th.	8.40am	"	.....	...	7.55am	Fr.
2774.4	Ar Ottawa.....	"	....	...	10.45am	"	.....	...	5.40am	Fr.
2885.7	Ar Montreal.....	"	....	...	2.00pm	"	.....	...	8.55am	"
3068.2	Ar Quebec.....	"	....	...	.....	"	.....	...	2.00pm	"
										Sa.

E.T. Eastern Time, C.T. Central Time. M.T. Mountain Time. P.T. Pacific Time

PASSENGER AGENCIES

Passengers are cordially invited to make the Canadian Pacific Offices their headquarters and have mail and telegrams addressed in our care

EUROPE.

		Telegraphic Address
ANTWERP ..	W. D. Grosset, A. L. Rawlinson } 25, Quai Jordaens.	GACANPAC
BASLE.. ..	Canadian Pacific, 9, Place de la Gare Centrale.	GACANPAC
BELFAST ..	W. McCalla, 41–43, Victoria Street.	GACANPAC
BERGEN ..	L. Kirkwold, Guldskogaarden 2.	GACANPAC
BERLIN ..	P. Kayser, Unter den Linden, 39.	GACANPAC
BIRMINGHAM ..	W. T. Treadaway, 4, Victoria Square	GACANPAC
BRISTOL ..	A. S. Ray, 18, St. Augustine's Parade.	GACANPAC
BRUSSELS ..	L. H. R. Plummer, 98, Blv. Adolphe Max.	GACANPAC
BUCHAREST ..	D. Kapeller, 157, Calea Grivitei.	GACANPAC
BUDAPEST ..	G. Von Braun Belatin, Barosster 12.	GACANPAC
CHERBOURG ..	Canadian Pacific, 46, Quai Alexandre III.	GACANPAC
COBH (Queenstown)	J. Hogan, Canadian Pacific Railway	GACANPAC
COPENHAGEN..	Bennett's Travel Bureau, 47, Raadhusplads.	GACANPAC
DUNDEE ..	H. H. Borthwick, 88, Commercial Street.	GACANPAC
GLASGOW ..	M. L. Duffy, W. Stewart } 25, Bothwell Street.	GACANPAC
GOTHENBURG..	G. W. Hallstrom, Postgatan 32.	HALLSTROM
HAMBURG ..	T. H. Gardner, Gansemarkt 3.	GACANPAC
HAVRE ..	J. M. Currie & Co., 2, Rue Pleuvry.	GACANPAC
KIEFF.. ..	Russian-Canadian-American Passenger Agency, Ulica Maria 4.	GACANPAC
KOVNO ..	Canadian Pacific, Laisves Aleja 43.	GACANPAC
LEMBERG ..	G. Hyna, Grodecka 93.	GACANPAC
LIBAU.. ..	L. Callaghan, 9, Grossestrasse.	GACANPAC
LIVERPOOL ..	T. McNeil, R. E. Swain } Royal Liver Building, Pier Head.	GACANPAC
LONDON ..	C. E. Jenkins, 62–65, Charing Cross, S.W. 1.	GACANPAC
	G. Saxon Jones, 103, Leadenhall Street, E.C.3.	SEEPERAICO
MANCHESTER..	J. W. Maine, 31, Mosley Street.	GACANPAC
MOSCOW ..	A. Ross Owen, Tretjakovsky Proyezd 11.	GACANPAC
OSLO ..	E. Bordewick, Jernbatneorvet 4.	GACANPAC
PARIS	A. V. Clark, 7, Rue Scribe.	GACANPAC
PRAGUE ..	E. A. Schmitz, Havlickovo Namesti 33, Cukerni Palac.	
RIGA	A. W. Bradshaw, L Smilšu ielā 18.	GACANPAC
ROME	B. T. Padgett, 130–131, Via del Tritone.	GACANPAC
ROTTERDAM ..	J. Springett, 91, Coolsingel.	GACANPAC
SOUTHAMPTON	D. Drummond, H. Taylor } Canute Road.	GACANPAC
STOCKHOLM ..	J. H. W. Kullander Drottninggatan 10.	GACANPAC
VIENNA ..	A. W. Treadaway, 6, Opernring.	GACANPAC
WARSAW ..	H. V. Gard, 117, Marszalkowska	GACANPAC
ZAGREB ..	Dr. Ivan Shvegel, Petrinjska Ulica 40.	GACANPAC

CANADIAN PACIFIC RAILWAY COMPANY

Traffic Agents for

CANADIAN PACIFIC STEAMSHIPS LIMITED

WM. BAIRD,	SIR GEO. MCLAREN BROWN,	H. G. DRING,
Asst. European Passenger Manager	European General Manager	European Passenger Manager

PASSENGER AGENCIES

Passengers are cordially invited to make the Canadian Pacific Offices their headquarters and have mail and telegrams addressed in our care.

CANADA.

		Telegraphic Address
SAINT JOHN, N.B. ..	G. B. Burpee, 40, King Street.	GACANPAC
QUEBEC, Que. ..	C. A. Langevin, Palais Station.	GACANPAC
MONTREAL, Que. ..	D. R. Kennedy, 141, St. James Street.	GACANPAC
	(Mail to be taken delivery of at Montreal should be addressed to Room 282, Windsor Street Station.)	
TORONTO, Ont. ..	J. E. Parker, Canadian Pacific Bldg.	GACANPAC
WINNIPEG, Man. ..	W. C. Casey, 364, Main Street.	GACANPAC
NELSON, B.C. ..	J. S. Carter, Corner Baker and Ward Streets.	GACANPAC
VANCOUVER, B.C. ..	J. J. Forster, Canadian Pacific Railway Station.	GACANPAC

UNITED STATES.

ATLANTA, GA. ..	E. G. Chesbrough, 49, N. Forsyth St.	GACANPAC
BOSTON, MASS. ..	L. R. Hart, 405, Boylston Street.	GACANPAC
BUFFALO, N.Y. ..	H. R. Mathewson, 160, Pearl Street.	CAGANPAC
CHICAGO, ILL. ..	R. S. Elworthy, 71, E. Jackson Blvd.	GACANPAC
CINCINNATI OHIO ..	M. E. Malone, 201, Dixie Terminal Bldg.	GACANPAC
CLEVELAND, OHIO ..	G. H. Griffin, 1010, Chester Avenue.	GACANPAC
DETROIT, MICH. ..	G. G. McKay, 1231, Washington Boulevard	GACANPAC
LOS ANGELES, CAL...	W. McIlroy, 605, South Spring Street.	GACANPAC
MINNEAPOLIS, MINN.	H. M. Tait, 611, Second Avenue South.	GACANPAC
NEW YORK, N.Y. ..	E. T. Stebbing, Madison Avenue, at 44th Street.	GACANPAC
PHILADELPHIA, PA...	R. C. Clayton, Locust Street, at 15th.	GACANPAC
PITTSBURG, PA. ..	C. L. Williams, 338, Sixth Avenue.	GACANPAC
PORTLAND, ORE. ..	W. H. Deacon, 55, Third Street.	GACANPAC
SAN FRANCISCO, CAL.	F. L. Nason, 675, Market Street.	GACANPAC
SEATTLE, WASH. ..	E. L. Sheehan, 608, Second Avenue.	GACANPAC
ST. LOUIS, MO. ..	Geo. P. Carbrey, 420, Locust Street.	GACANPAC
WASHINGTON, D.C. ..	C. E. Phelps, 905, Fifteenth Street, N.W.	GACANPAC

MEXICO.

MEXICO, D.F. ..	H. E. Bourchier, Aparpado (P.O. Box), 1447.	

ORIENT.

HONG-KONG	T. R. Percy, opposite Blake Pier.	GACANPAC
KOBE	E. Hospes, 1, Bund.	GACANPAC
MANILA	J. R. Shaw, 14, Calle David, Roxas Building.	GACANPAC
MOJI	Wurui Shokai (Holme, Ringer & Co.)	GACANPAC
NAGASAKI	Holme, Ringer & Co., The Bund.	GACANPAC
SHANGHAI	E. Stone, No. 4, The Bund, Union Building.	GACANPAC
YOKOHAMA	G. E. Costello, 1, Bund.	GACANPAC

AUSTRALIA.

SYDNEY	J. Sclater, Union House.	

CANADIAN PACIFIC RAILWAY COMPANY

TRAFFIC AGENTS FOR

CANADIAN PACIFIC STEAMSHIPS LIMITED

WM. WEBBER, General Agent, Atlantic Ports.

E. F. L. STURDEE, Gen. Pass. Agent, HONG-KONG.

WM. BALLANTYNE, Stmship. Gen. Pass. Agent, MONTREAL.

W. G. ANNABLE, Asst. Stmship Pass. Manr., MONTREAL.

WALTER MAUGHAN, Stmship. Pass. Traffic Manr., MONTREAL.

C. E. E. USSHER, Gen. Pass. Traffic Manr., MONTREAL.

DEPARTMENT OF COLONIZATION AND DEVELOPMENT

The Canadian Pacific Railway has established a Bureau of Canadian Information as a branch of its Department of Colonization and Development, with the object of disseminating reliable and up-to-date information as to agricultural and industrial openings in all parts of Canada.

WESTERN CANADA FARM LANDS.

The Company has yet for sale several million acres of choice farm lands in Western Canada, at low prices and on long terms of payment. In certain districts lands will be sold without settlement restrictions, but the Company is prepared to grant special concessions to those who will settle upon and develop their farms.

EASTERN CANADA FARM LANDS.

Lists of selected improved farms available for settlement in Ontario, Quebec, and the Maritime Provinces, with the names and addresses of their owners, may be obtained on application at any office of the Department.

INDUSTRIAL INVESTIGATION AND RESEARCH.

Investigations, looking to the utilization of undeveloped natural resources and waste products and new industrial processes, are being carried on by the Research Section of the Department. Inquiries as to promising fields for investigation in this connection are invited.

INDUSTRIAL OPENINGS

Reliable information as to sites for new industries in all parts of Canada, and of special business openings in the growing towns and cities along the lines of the Canadian Pacific Railway in both Eastern and Western Canada, will be gladly furnished on request.

CANADIAN INTELLIGENCE SERVICE.

Well-equipped Canadian reference libraries have been established by the Department at Montreal, New York, Chicago, and London, England. These libraries contain the fullest information on all matters relating to Canada and her undeveloped resources, and are kept supplied with the latest information pertaining to new developments through the medium of a news service organized through the co-operation of the other departments of the Company's service. The information on hand in these libraries is available without charge to those interested, and inquiries addressed to any office of the Department will receive prompt attention.

Further information and particulars can be obtained from the Department of Colonization and Development, Canadian Pacific Railway, which maintains offices at Windsor Street Station, Montreal, P.Q., Winnipeg, Man., Calgary, Alta., and London, Eng.

ART

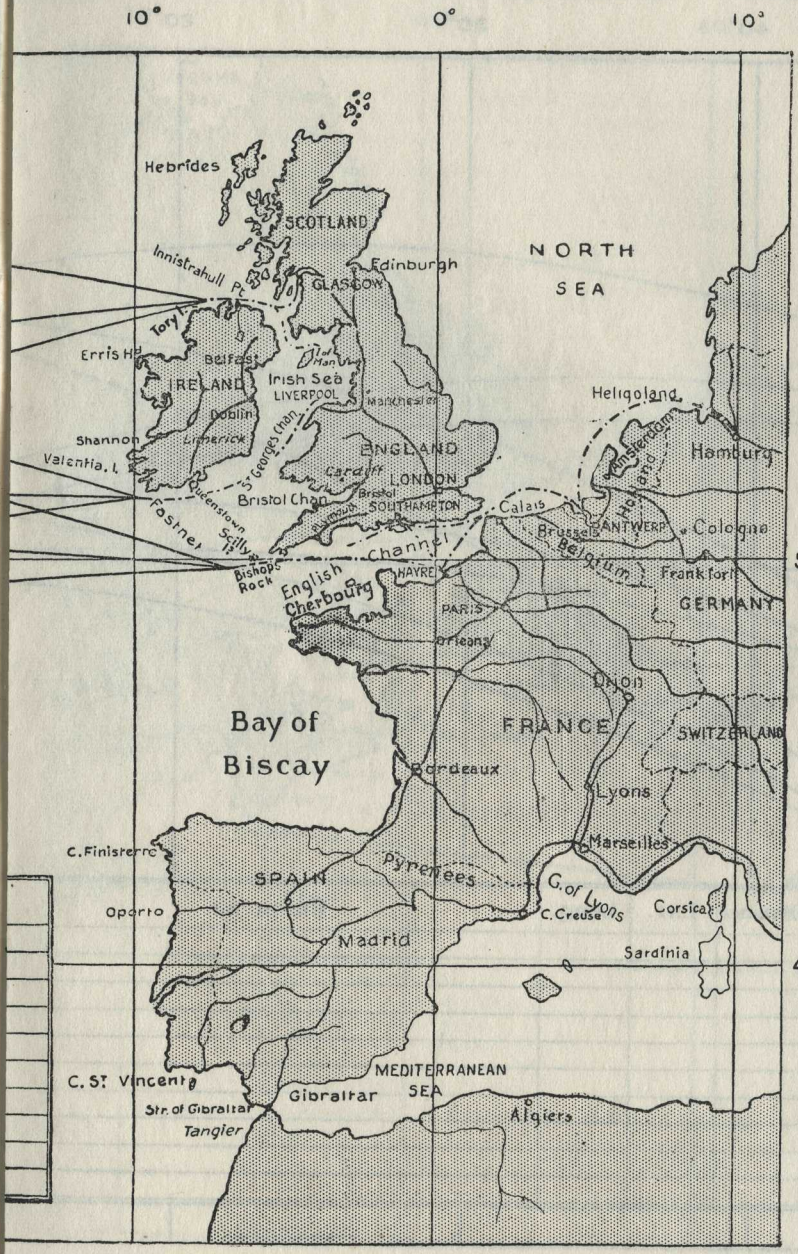
10°
0°
10°
Hebrides
SCOTLAND
Edinburgh
NORTH
SEA
Innistrahull Pt.
GLASGOW
Tory I.
Erris Hd.
Belfast
IRELAND
Irish Sea
LIVERPOOL
Manchester
Isle of Man
Heligoland
Dublin
Shannon
Limerick
Valentia I.
St. Georges Chan.
ENGLAND
Cardiff
LONDON
Amsterdam
Holland
Hamburg
Bristol Chan.
Bristol
SOUTHAMPTON
Plymouth
Calais
Fastnet
Queenstown
Scilly Is.
Channel
Brussels
ANTWERP
Cologne
Belgium
Bishops Rock
HAVRE
Frankfort
50°
English
Cherbourg
PARIS
GERMANY
Orleans
Union
Bay of
Biscay
FRANCE
SWITZERLAND
Bordeaux
Lyons
C. Finisterre
Marseilles
SPAIN
Pyrenees
G. of Lyons
Corsica
Oporto
C. Creuse
Madrid
Sardinia
40°
C. St. Vincent
MEDITERRANEAN
SEA
Str. of Gibraltar
Gibraltar
Tangier
Algiers
10°
0°
10°

CANADIAN PACIFIC TRACK CHART

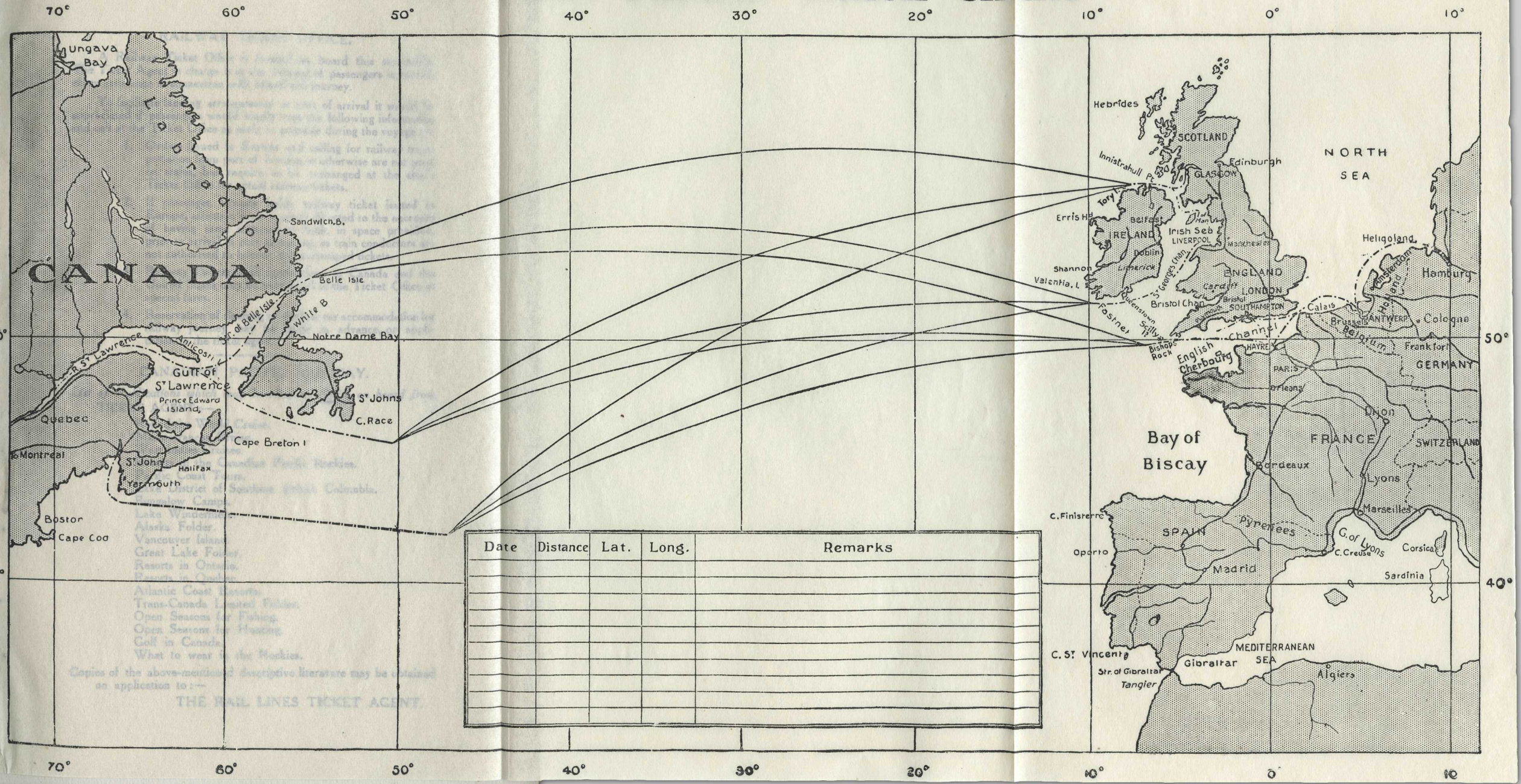

Date	Distance	Lat.	Long.	Remarks

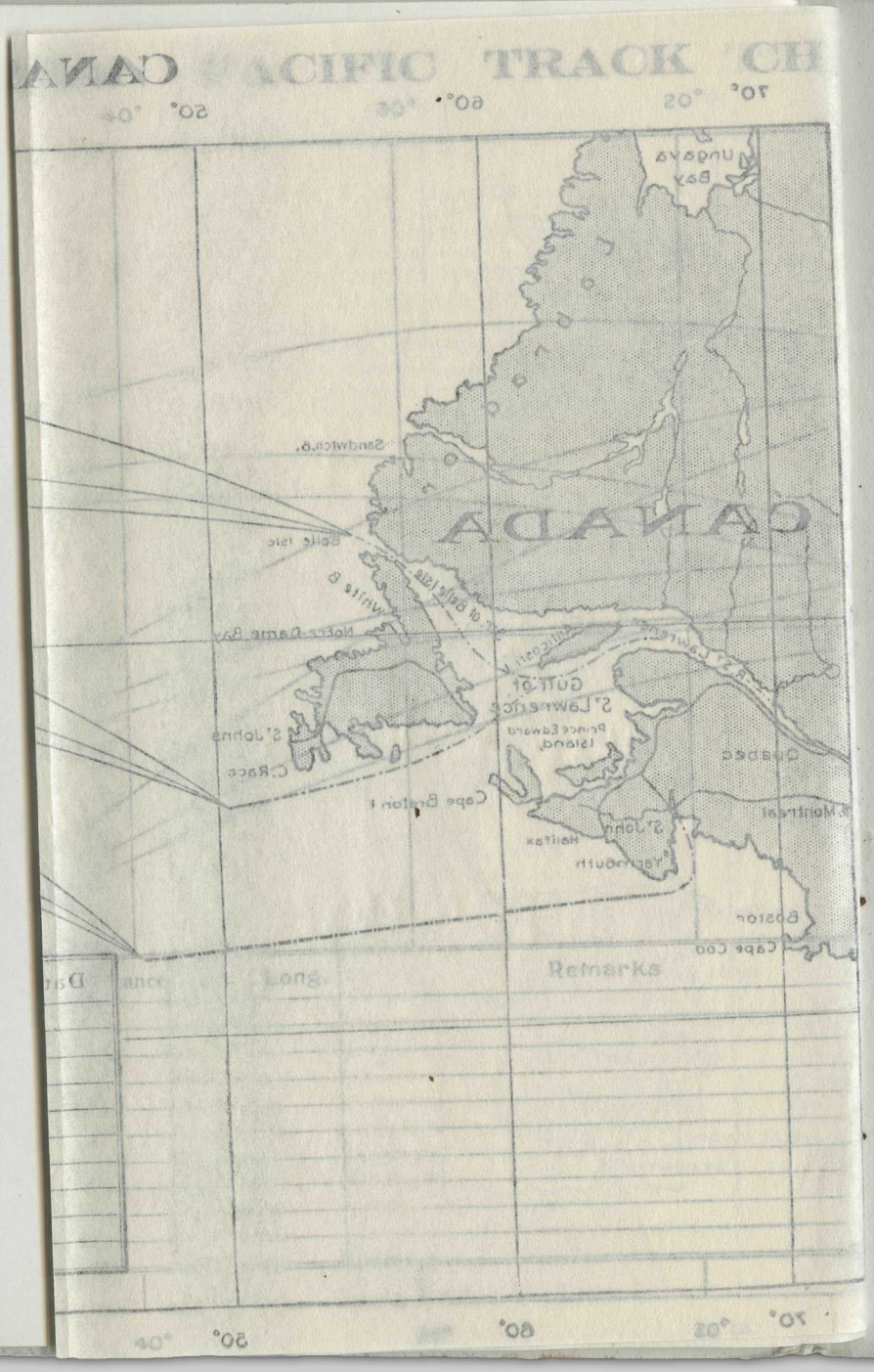

RAILWAY TICKET OFFICE.

A Railway Ticket Office is located on board this steamship. The Ticket Agent in charge is at the disposal of passengers to furnish every assistance in connection with inland rail journey.

To facilitate landing arrangements at port of arrival it would be appreciated if passengers would kindly note the following information and call at the Ticket Office as early as possible during the voyage :—

1. Orders issued in Europe and calling for railway transportation from port of landing or otherwise are not good on trains, but require to be exchanged at the ship's Ticket Office for actual railway tickets.
2. If passenger already holds railway ticket issued in Europe, attention is particularly directed to the necessity of having same stamped on back, in space provided, prior to arrival at port of landing, as train conductors are not authorised to honour any unstamped tickets.
3. Railway Tickets to all destinations in Canada and the United States may be purchased at the Ticket Office at special fares.
4. Reservation of sleeping or parlour car accommodation for railway journey may be made in advance, on application to the ticket agent.

CANADIAN PACIFIC RAILWAY.

List of Publications which may be obtained FREE *on board from* TICKET AGENT :—

Round the World Cruise.
Mediterranean Cruise.
West Indies Cruises.
Resorts in the Canadian Pacific Rockies.
Pacific Coast Tours.
Lake District of Southern British Columbia.
Bungalow Camps.
Lake Windermere.
Alaska Folder.
Vancouver Island.
Great Lake Folder.
Resorts in Ontario.
Resorts in Quebec.
Atlantic Coast Resorts.
Trans-Canada Limited Folder.
Open Seasons for Fishing.
Open Seasons for Hunting.
Golf in Canada.
What to wear in the Rockies.

Copies of the above-mentioned descriptive literature may be obtained on application to :—

THE RAIL LINES TICKET AGENT.

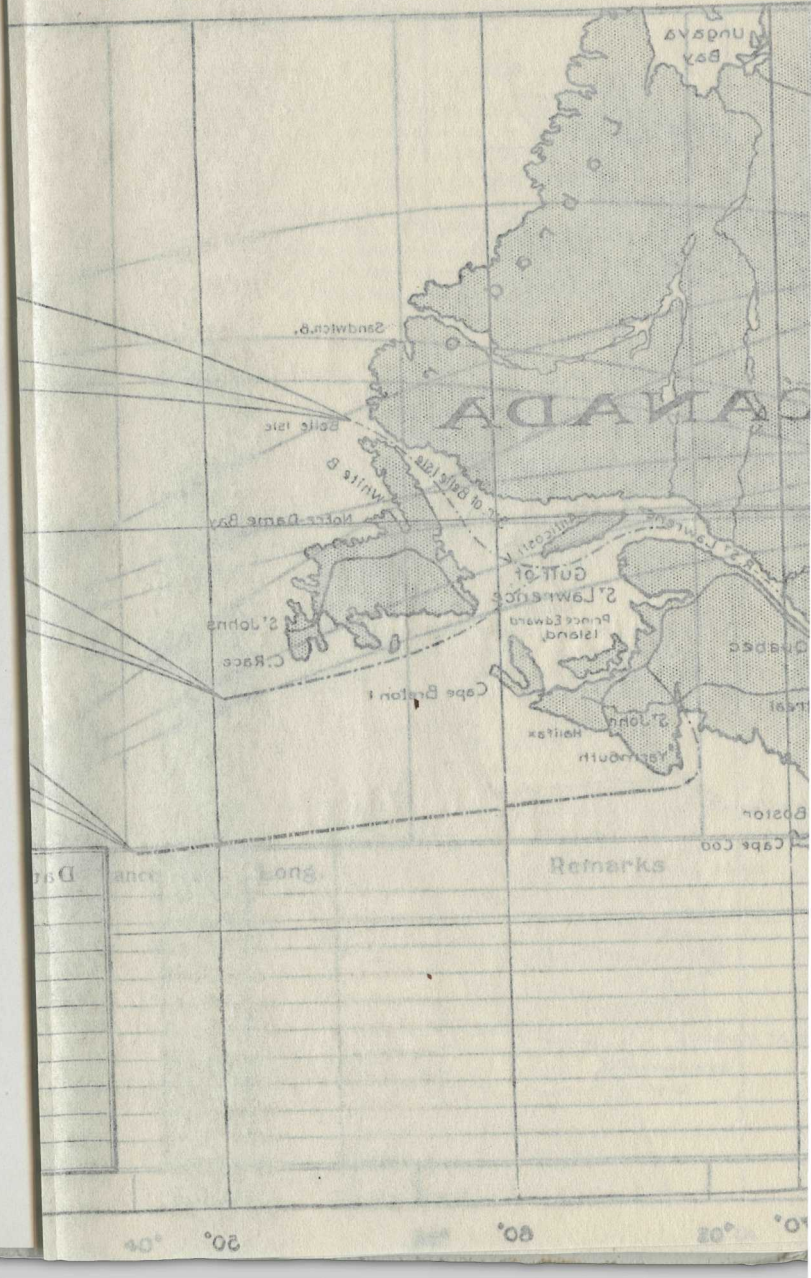
Sandwich.
Belle Isle
White B.
Notre-Dame Bay
St. Lawrence
Gulf of St Lawrence
Prince Edward Island
St. John's
C. Race
Cape Breton
Halifax
Yarmouth
Boston
Cape Cod
Quebec
Unqava Bay
Remarks
Long.

RAILWAY TICKET OFFICE.

A Railway Ticket Office is located on board this steamship. The Ticket Agent in charge is at the disposal of passengers to furnish every assistance in connection with inland rail journey.

To facilitate landing arrangements at port of arrival it would be appreciated if passengers would kindly note the following information and call at the Ticket Office as early as possible during the voyage :—

1. Orders issued in Europe and calling for railway transportation from port of landing or otherwise are not good on trains, but require to be exchanged at the ship's Ticket Office for actual railway tickets.
2. If passenger already holds railway ticket issued in Europe, attention is particularly directed to the necessity of having same stamped on back, in space provided, prior to arrival at port of landing, as train conductors are not authorised to honour any unstamped tickets.
3. Railway Tickets to all destinations in Canada and the United States may be purchased at the Ticket Office at special fares.
4. Reservation of sleeping or parlour car accommodation for railway journey may be made in advance, on application to the ticket agent.

CANADIAN PACIFIC RAILWAY.

List of Publications which may be obtained FREE *on board from* TICKET AGENT :—

Round the World Cruise.
Mediterranean Cruise.
West Indies Cruises.
Resorts in the Canadian Pacific Rockies.
Pacific Coast Tours.
Lake District of Southern British Columbia.
Bungalow Camps.
Lake Windermere.
Alaska Folder.
Vancouver Island.
Great Lake Folder.
Resorts in Ontario.
Resorts in Quebec.
Atlantic Coast Resorts.
Trans-Canada Limited Folder.
Open Seasons for Fishing.
Open Seasons for Hunting.
Golf in Canada.
What to wear in the Rockies.

Copies of the above-mentioned descriptive literature may be obtained on application to :—

THE RAIL LINES TICKET AGENT.

CANADIAN PACIFIC.