1931

TRANS PACIFIC AND HONOLULU SERVICES

LOWER FARES & A NEW CLASS

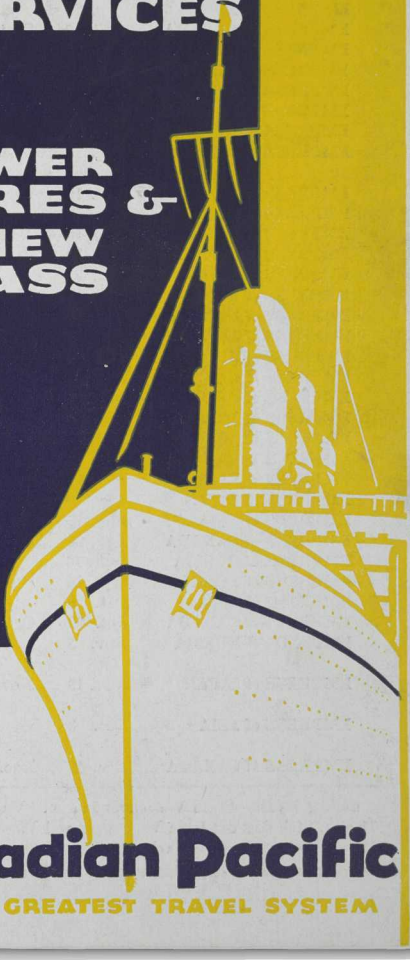

Canadian Pacific

WORLD'S GREATEST TRAVEL SYSTEM

CANADIAN PACIFIC—WORLD-WIDE

General Agents in Canada for Peninsular and Oriental Steam Navigation Co. (P. & O.)

PRINCIPAL OFFICES

Passengers are cordially invited to make the Canadian Pacific offices their headquarters and have mail and telegrams addressed in our care

CANADA

*Montreal	Que.	D. R. Kennedy	201 St. James Street West
Montreal	Que.	G. S. Reid	St. Catherine and Metcalfe
Montreal	Que.	E. P. Whalen	Windsor Station

Mail to be taken delivery of at Montreal should be addressed to Room 282 Windsor Station. Show sailing or arrival date if possible.

Edmonton	Alta.	R. W. Greene	106A C.P.R. Bldg.
*Nelson	B.C.	J. S. Carter	Cor. Baker and Ward Sts.
*North Bay	Ont.	C. H. White	87 Main Street West
*Ottawa	Ont.	J. A. McGill	83 Sparks Street
Quebec	Que.	C. A. Langevin	Palais Station
*Saint John	N.B.	C. B. Andrews	40 King Street
Saskatoon	Sask.	G. R Swalwell	C.P.R. Bldg.
*Toronto	Ont.	J. Black Mackay	Corner King & Yonge Sts.
*Vancouver	B.C.	J. J. Forster	C.P.R. Station
*Victoria	B.C.	L. D. Chetham	1102 Government Street
*Winnipeg	Man.	W. C. Casey	Corner Main & Portage

UNITED STATES

*Atlanta	Ga.	K. A. Cook	1017 Healey Building
*Boston	Mass.	L. R. Hart	405 Boylston Street
*Buffalo	N.Y.	W. P. Wass	160 Pearl Street
*Chicago	Ill.	E. A. Kenney	71 East Jackson Blvd.
*Cincinnati	Ohio	M. E. Malone	201 Dixie Terminal Bldg.
*Cleveland	Ohio	G. H. Griffin	1010 Chester Avenue
Dallas	Texas	A. Y. Chancellor	906 Kirby Building
*Detroit	Mich.	G. J. McKay	1231 Washington Blvd.
Hilo	T.H.	Theo. H. Davies & Co.	
*Honolulu	T.H.	Theo. H. Davies & Co.	
Indianapolis	Ind.	P. G. Jefferson	Merchants Bank Bldg.
Kansas City	Mo.	R. G. Norris	723 Walnut Street
*Los Angeles	Cal.	Wm. McIlroy	621 South Grand Avenue
Memphis	Tenn.	M. K. McDade	Porter Building
*Minneapolis	Minn.	H. M. Tait	611 Second Avenue South
*New York	N.Y.	E. T. Stebbing	Cor. Madison Av. and 44th St.
Omaha	Neb.	H. J. Clark	803 Woodmen of World Bldg.
*Philadelphia	Pa.	J. C. Patteson	1500 Locust Street
*Pittsburgh	Pa.	W. A. Shackelford	338 Sixth Avenue
*Portland	Ore.	W. H. Deacon	148A Broadway
*San Francisco	Cal.	F. L. Nason	675 Market Street
*Seattle	Wash.	E. L. Sheehan	1320 Fourth Avenue
Spokane	Wash.	E. L. Cardle	Old National Bank Bldg.
*St. Louis	Mo.	G. P. Carbrey	412 Locust Street
Tacoma	Wash.	J. T. Hodge	1113 Pacific Avenue
*Washington	D.C.	C. E. Phelps	14th and New York Avenue

ORIENT

Batavia	Java	Java, China, Japan Line	
Canton	China	Jardine, Matheson & Co.	
Darien	Man.	Cornabe, Eckford & Winning	
Fusan	Korea	Y. Tanaka & Co.	25 Daichomichi, 1 Chome
Hankow	China	China Travel Service	
Harbin	Man.	International Sleeping Car Co.	
*Kong Kong	China	A. M. Parker	Opposite Blake Pier
Keijo (Seoul)	Korea	H. J. Morris	21 Teido Street
*Kobe	Japan	B. G. Ryan	7 Harima-machi
Macao	China	A. A. DeMello	
*Manila	P.I.	J. R. Shaw	14 Calle David
Mukden	Man.	Bryner & Co.	
*Nagasaki	Japan	Holme, Ringer & Co.	
Nanking	China	China Travel Service	
Peiping (Pekin)	China	A. C. Henning & Co.	
*Shanghai	China	G. E. Costello	4 The Bund
Shimonoseki	Japan	Wurui Shokwai	
*Tientsin	China	A. J. S. Parkhill	
*Tokyo	Japan	W. R. Buckberrough	
Vladivostock	Siberia	International Sleeping Car Co.	
*Yokohama	Japan	E. Hospes	21 Yamashita-cho

AUSTRALIA AND NEW ZEALAND

Adelaide	Aust.	Macdonald, Hamilton & Co.	
Auckland	N.Z.	A. W. Essex, 32-34 Quay St.	

AUSTRALIA AND NEW ZEALAND—*Continued*

Auckland	N.Z.	Union S.S. Co. of New Zealand	
Brisbane	Aust.	Macdonald, Hamilton & Co.	
Christchurch	N.Z.	Union S.S. Co. of New Zealand	
Dunedin	N.Z.	Union S.S. Co. of New Zealand	
Hobart	Tas.	Union S.S. of Co. New Zealand	
Melbourne	Aust.	H. Boyer, 59 Williams Street	
Perth	Aust.	Macdonald, Hamilton & Co.	
Suva	Fiji	Union S.S. Co. of New Zealand	
Sydney	Aust.	J. Sclater, Union House	
Sydney	Aust.	Union S.S. Co. of New Zealand	
Wellington	N.Z.	J. T. Campbell, 11 Johnston St.	

EUROPE

*Antwerp	Belgium	E. Schmitz	25 Quai Jordaens
Barcelona	Spain	Intern'l Sleeping Car Co.	20 Plaza Cataluna
*Basle	Switz.	Canadian Pacific	9, Place de la Gare Centrale
*Belfast	Ireland	W. H. Boswell	14 Donegall Place
*Bergen	Norway	W. F. Muller	Guldskogaarden 2.
*Berlin	Germany	A. W. Treadaway	Unter den Linden 17-18
Berne	Switz.	Kehrli & Oeler	2 Bubenberg Platz
*Birmingham	England	W. T. Treadaway	4 Victoria Sq.
*Bristol	England	A. S. Ray	18 St. Augustine's Parade
*Brussels	Belgium	G. L. M. Servais	98 Blvd. Adolphe Max.
*Bucharest	Roumania	D. Kapeller	Calea Grivitei 181
*Budapest	Hungary	Canadian Pacific	VII Baross—ter 12
*Cherbourg	France	Canadian Pacific	46 Quai Alexandre III
Chisinau	Roumania	Canadian Pacific	Strada Carol Smidt 86
Christiansund	Norway	A. Normann	
Christiansund	Norway	K. Brevig	
*Cobh	Ireland	J. Hogan	10 Westbourne Place
*Copenhagen	Denmark	M. B. Sorenson	Vesterbrogade 5
Danzig	Free State	Karlsberg Spiro & Co.	Langermarkt 41
*Dundee	Scotland	H. H. Borthwick	88 Commercial Street
Geneva	Switz.	C. Blenk, Fert & Co.	1 Rue du Mont Blanc
*Genoa	Italy	H. Coe and Clerici	via Cairo 16
*Glasgow	Scotland	W. Stewart	25 Bothwell Street
Gothenburg	Sweden	Uno Andersson	S. Hamngatan 45
*Hamburg	Germany	H. S. Richardson	Alsterdamn 9
*Havre	France	J. M. Currie & Co.	2 Rue Pleuvry
Helsingfors	Finland	The Finska Angfartygs	Aktiebolaget
Istanbul	Turkey	W. F. Van der Zee	Hudavendighian Han
*Kaunas	Lithuania	O. Birsul	Laisves Aleja 15
*Lemberg (Lwow)	Poland	C. W. J. Cramb	Ul Grodecka 93
*Liverpool	England	H. T. Penny	Pier Head
*London	England	C. E. Jenkins	62 Charing Cross
London	England	G. Saxon-Jones	103 Leadenhall St.
Madrid	Spain	Intern'l Sleeping Car Co.	3 Calle del Arenal
*Malmo	Sweden	A. Persson	Norra Vallgatan 94
*Manchester	England	R. L. Hughes	31 Mosley Street
Marseilles	France	J. M. Currie & Co.	37 Boulevard des Dames
Naples	Italy	Wilmink Borriello Ltd.	via Agostina Depretis 62
*Newcastle	England	A. S. Craig	34 Mosley Street
*Oslo	Norway	Erik Flatebo	Jernvanetorvet 4
*Paris	France	A. V. Clark	24 Boulevard des Capucines
Plymouth	England	Weekes, Phillips & Co.	10 Millbay Road
*Prague	Czecho-Slov.	W. D. Alder	Poric 22, Legio Bank Palace
Reval	Esthonia	J. Pitka & Son	5 Meripuiste
*Riga	Latvia	L. Callaghan	Aspasia Blvd. 3
*Rome	Italy	A. Ross Owen	130 Via Del Tritone
*Rotterdam	Holland	J. Springett	Coolsingel No. 91
Rowne	Poland	B. Hollender	Ul 3-ge Maja 38
*Southampton	England	H. Taylor	Canute Road
*Stavanger	Norsway	H. N. Pedersen	Skandsegaten 1
*Stockholm	Sweden	J. H. Kullander	Vastagan 8
*Tarnopol	Poland	A. Mauer, Canadian Pacific	Ul. Pilsudskiego 19
Timisoara	Roumania	Canadian Pacific	Str Tudor Vladimirescu 24
Trondhjem	Norway	C. I. Kionig	Kjobmandsgatan 44
*Vienna	Austria	F. A. King	6 Opernring
*Warsaw	Poland	G. Hyna	Ul Marzalkowska 117
*Zagreb	Jugo-Slav.	A. W. Bradshaw	59 Gajeva Ulice

Cable Address: *Gacanpac

Wm. WEBBER, General Agent, Atlantic Ports

A. L. RAWLINSON
General Passenger Agent,
London

P. J. CHADWELL
General Passenger Agent,
London

R. E. SWAIN
General Passenger Agent,
London

H. G. DRING
European Passenger Manager,
London

WM. BALLANTYNE
Assistant Steamship General Passenger Agent,
Montreal

EDWARD STONE
General Passenger Agent,
Hong Kong

J. J. FORSTER
Steamship General Passenger Agent,
Vancouver

W. C. CASEY
Steamship General Passenger Agent,
Winnipeg

H. M. MacCALLUM
Steamship General Passenger Agent,
Montreal

P. D. SUTHERLAND
General Passenger Agent, Cruises,
Montreal

H. B. BEAUMONT
Steamship General Passenger Agent,
Montreal

W. G. ANNABLE
Assistant Steamship Passenger Traffic Manager,
Montreal

WM. BAIRD
Steamship Passenger Traffic Manager,
Montreal

PRINTED IN CHICAGO, U. S. A.

JULY, 1931

THE WHITE EMPRESSES OF THE PACIFIC

Tourist Cabin accommodation on the White Empresses will surprise you with its comfort, its spaciousness, its service. Cabins are large and airy, of spotless cleanliness. Public rooms are cheerful, beautifully decorated centres for the social activities that make the Pacific crossing a sheer delight. Broad decks are yours, with sun-swept spaces for games and sheltered nooks for deck chair dreaming.

¶ Your companions are cultured, entertaining people, drawn from all the countries of the world: business men and women, globe-trotters, artists, writers, professors, students, professional people, all holiday or business bent. Days afloat pass quickly. Meals are attuned in quality and quantity to sea-sharpened appetites. Nothing is left undone by the ship's personnel which would add to your pleasure and comfort. For a really perfect voyage at low cost choose White Empress Tourist Cabin.

Canadian Pacific White Empresses include the largest and fastest steamships on the Pacific ocean «» new, luxurious vessels that represent the latest in travel to and from Honolulu and the Orient

NOW! Popular Tourist Cabin on the White Empresses of the Pacific! Effective August 1, 1931, Canadian Pacific introduces this new class on the famous White Empress fleet, comprising the largest and fastest steamships to and from Honolulu and the Orient. ¶ Travel this delightful way to Honolulu, Yokohama, Kobe, Nagasaki, Shanghai, Hong Kong or Manila. Live in luxury, enjoy excellent accommodation and service . . . and save money! Tourist Cabin fares on the great White Empresses are surprisingly low. A round trip to Honolulu or the Orient can be made at very little cost. ¶ Ask your own or any Canadian Pacific agent for details of this new travel mode on the Pacific.

WHITE EMPRESS TOURIST CABIN now brings you the opportunity of a holiday in Honolulu at scarcely more expense than you would incur living your ordinary life at home.

¶ En route to Vancouver or Victoria, you pass through the scenic Canadian Rockies. Then, five short, happy days and you are in Hawaii. Take a later White Empress to Japan, China and Manila, or return to Vancouver by a ship of the Canadian-Australasian Line, or to San Francisco or Los Angeles by one of the regular liners.

¶ See list of sailings inside this folder for the new schedule of White Empress calls at Honolulu, both westward and eastward bound. Commencing with the sailing of the Empress of Japan from Honolulu, March 28, 1932, this magnificent new liner and the huge Empress of Canada will call at Honolulu on all eastward voyages.

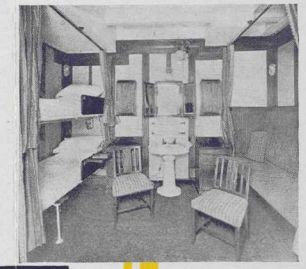

The Empress of Japan flagship of the Canadian Pacific White Empress fleet, holds all Pacific speed records. Worthy companions are her sister ships in the service,
Empress of Canada
Empress of Russia
Empress of Asia

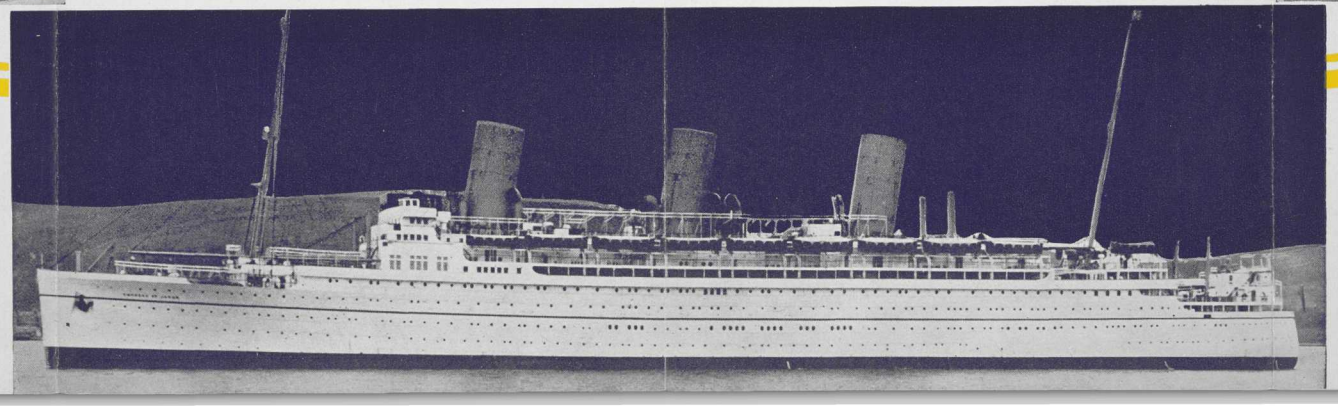

One of Hawaii's graceful maidens

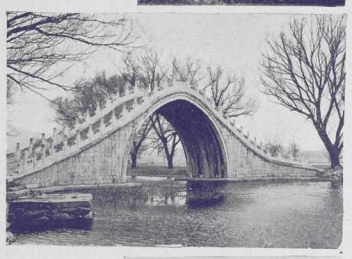

Camelback bridge in Peiping's Summer Palace grounds

A cheerful Nipponese fisherwoman

Kimonos and Bronze Storks in old Japan

LOWER FARES *and* A NEW CLASS

To Honolulu and the Orient

Minimum through one way fares direct or via Honolulu:

Between Vancouver, Victoria and	Tourist Cabin: Empress of Japan, Empress of Canada	Tourist Cabin: Empress of Russia, Empress of Asia
Honolulu	$ 85	$ 70
Yokohama	190	150
Kobe	195	155
Nagasaki	--	165
Shanghai	215	175
Hong Kong	230	190
Manila	230	190

Minimum local fares between Honolulu and Orient ports:

Between Honolulu and	Tourist Cabin: Empress of Japan, Empress of Canada	Tourist Cabin: Empress of Russia, Empress of Asia
Yokohama	$148	$113
Kobe	153	119
Nagasaki	--	129
Shanghai	60	140
Hong Kong	175	155
Manila	175	155

Travel WHITE EMPRESS between America, Honolulu and the Orient. Thrill to glorious speed. Enjoy the cool comfort of spacious staterooms, public spaces, decks. Learn for yourself how perfect shipboard service and cuisine can be.

¶ Choose your own route, your own time of sailing. Sail direct to Japan, if you wish, via the Speedway Route. Or sail first to Honolulu via the Paradise Route. Be swimming off Waikiki five days after leaving Vancouver or Victoria. Reach Japan in ten days, China in fourteen days, the Philippines in twenty days. Spend the time you save in exploring highways and byways of glamorous ports.

¶ A White Empress sails every two weeks westbound from Vancouver and Victoria, every two weeks eastbound from Manila, Hong Kong, Shanghai, Kobe and Yokohama. Frequent calls are made both westbound and eastbound at Honolulu.

¶ See list of sailings below for dates that best fit in with your plans and the time at your disposal; and consult your own or any Canadian Pacific agent for further information.

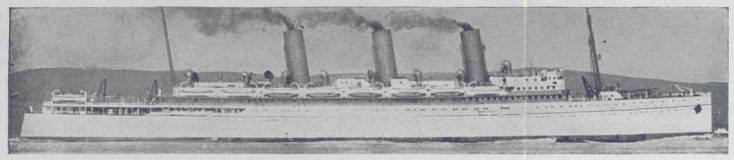

Sailings

THE EXPRESS WHITE EMPRESSES	Vancouver and Victoria Leave	Honolulu Arrive	Yokohama Arrive	Kobe Arrive	Nagasaki Arrive	Shanghai Arrive	Hong Kong Arrive	Hong Kong Leave	Manila Arrive
	1931	1931	1931	1931	1931	1931	1931	1931	1931
EMPRESS of CANADA	July 18	July 23	Aug. 1	Aug. 2		Aug. 4	Aug. 7	Aug. 7	Aug. 9
EMPRESS of RUSSIA	Aug. 1		Aug. 12	Aug. 13	Aug. 14	Aug. 16	Aug. 19	Aug. 20	Aug. 22
EMPRESS of JAPAN	Aug. 15	Aug. 20	Aug. 29	Aug. 30		Sept. 1	Sept. 4	Sept. 4	Sept. 6
EMPRESS of ASIA	Aug. 29		Sept. 9	Sept. 10	Sept. 11	Sept. 13	Sept. 16	Sept. 17	Sept. 19
EMPRESS of CANADA	Sept. 12	Sept. 17	Sept. 26	Sept. 27		Sept. 29	Oct. 2	Oct. 2	Oct. 4
EMPRESS of RUSSIA	Sept. 26		Oct. 7	Oct. 8	Oct. 9	Oct. 11	Oct. 14	Oct. 15	Oct. 17
EMPRESS of JAPAN	Oct. 10	Oct. 15	Oct. 24	Oct. 25		Oct. 27	Oct. 30	Oct. 30	Nov. 1
EMPRESS of ASIA	Oct. 24		Nov. 5	Nov. 6	Nov. 7	Nov. 9	Nov. 12	Nov. 12	Nov. 14
EMPRESS of CANADA	Nov. 7	Nov. 12	Nov. 21	Nov. 22		Nov. 24	Nov. 27	Nov. 27	Nov. 29
EMPRESS of RUSSIA	Nov. 21		Dec. 3	Dec. 4	Dec. 5	Dec. 7	Dec. 10	Dec. 10	Dec. 12
EMPRESS of JAPAN	Dec. 5	Dec. 10	Dec. 19	Dec. 20		Dec. 22	Dec. 25	Dec. 26	Dec. 28
			1932	1932	1932	1932	1932	1932	1932
EMPRESS of ASIA	Dec. 19	Dec. 25	Jan. 3	Jan. 5	Jan. 6	Jan. 8	Jan. 11	Jan. 12	Jan. 14
EMPRESS of CANADA	Jan. 2	Jan. 7	Jan. 16	Jan. 17		Jan. 19	Jan. 22	Jan. 23	Jan. 25
EMPRESS of RUSSIA	Jan. 16	Jan. 22	Jan. 31	Feb. 2	Feb. 3	Feb. 5	Feb. 8	Feb. 9	Feb. 11
EMPRESS of JAPAN	Jan. 30	Feb. 4	Feb. 13	Feb. 14		Feb. 16	Feb. 19	Feb. 20	Feb. 22
EMPRESS of ASIA	Feb. 27		Mar. 10	Mar. 11	Mar. 12	Mar. 14	Mar. 17	Mar. 17	Mar. 19
EMPRESS of CANADA	Mar. 12	Mar. 17	Mar. 26	Mar. 27		Mar. 29	April 1	April 2	April 4
EMPRESS of RUSSIA	Mar. 26		April 7	April 8	April 9	April 11	April 14	April 14	April 16
EMPRESS of JAPAN	April 9	April 14	April 23	April 24		April 26	April 29	April 30	May 2
EMPRESS of ASIA	April 23		May 4	May 5	May 6	May 8	May 11	May 12	May 14
EMPRESS of CANADA	May 7	May 12	May 21	May 22		May 24	May 27	May 28	May 30
EMPRESS of RUSSIA	May 21		June 1	June 2	June 3	June 5	June 8	June 9	June 11
EMPRESS of JAPAN	June 5	June 10	June 19	June 20		June 22	June 25	June 25	June 27
EMPRESS of ASIA	June 18		June 29	June 30	July 1	July 3	July 6	July 7	July 9
EMPRESS of CANADA	July 2	July 7	July 16	July 17		July 19	July 22	July 23	July 25
EMPRESS of RUSSIA	July 16		July 27	July 28	July 29	July 31	Aug. 3	Aug. 4	Aug. 6
EMPRESS of JAPAN	July 30	Aug. 4	Aug. 13	Aug. 14		Aug. 16	Aug. 19	Aug. 20	Aug. 22
EMPRESS of ASIA	Aug. 13		Aug. 24	Aug. 25	Aug. 26	Aug. 28	Aug. 31	Sept. 1	Sept. 3
EMPRESS of CANADA	Aug. 27	Sept. 1	Sept. 10	Sept. 11		Sept. 13	Sept. 16	Sept. 17	Sept. 19
EMPRESS of RUSSIA	Sept. 10		Sept. 21	Sept. 22	Sept. 23	Sept. 25	Sept. 28	Sept. 29	Oct. 1
EMPRESS of JAPAN	Sept. 24	Sept. 29	Oct. 8	Oct. 9		Oct. 11	Oct. 14	Oct. 15	Oct. 17
EMPRESS of ASIA	Oct. 8		Oct. 19	Oct. 20	Oct. 21	Oct. 23	Oct. 26	Oct. 27	Oct. 29
EMPRESS of CANADA	Oct. 22	Oct. 27	Nov. 5	Nov. 6		Nov. 8	Nov. 11	Nov. 12	Nov. 14
EMPRESS of RUSSIA	Nov. 5		Nov. 17	Nov. 18	Nov. 19	Nov. 21	Nov. 24	Nov. 24	Nov. 26
EMPRESS of JAPAN	Nov. 19	Nov. 24	Dec. 3	Dec. 4		Dec. 6	Dec. 9	Dec. 10	Dec. 12
EMPRESS of ASIA	Dec. 3		Dec. 15	Dec. 16	Dec. 17	Dec. 19	Dec. 22	Dec. 22	Dec. 24
				1933		1933	1933	1933	1933
EMPRESS of CANADA	Dec. 17	Dec. 22	Dec. 31	Jan. 1		Jan. 3	Jan. 6	Jan. 7	Jan. 9

Sailing Hours—From Vancouver 11 a.m. Victoria 5 p.m. same day. Empress of Japan and Empress of Canada arrive Honolulu about 11 a.m. fifth day out from Vancouver and Victoria and sail 10 a.m. the following day. Empress of Russia and Empress of Asia arrive Honolulu about 6 a.m. sixth day out from Vancouver and sail 6 p.m. same day. **Sailings subject to Change**

THE EXPRESS WHITE EMPRESSES	Manila Leave	Hong Kong Arrive	Hong Kong Leave	Shanghai Leave	Nagasaki Leave	Kobe Leave	Yokohama Leave	Honolulu Leave	Victoria and Vancouver Arrive
	1931	1931	1931	1931	1931	1931	1931	1931	1931
EMPRESS of JAPAN	July 13	July 15	July 18	July 21		July 23	July 25	July 31	Aug. 5
EMPRESS of ASIA	July 27	July 29	July 31	Aug. 3	Aug. 4	Aug. 6	Aug. 8		Aug. 17
EMPRESS of CANADA	Aug. 10	Aug. 12	Aug. 15	Aug. 18		Aug. 20	Aug. 22		Aug. 30
EMPRESS of RUSSIA	Aug. 24	Aug. 26	Aug. 28	Aug. 31	Sept. 1	Sept. 3	Sept. 5		Sept. 14
EMPRESS of JAPAN	Sept. 7	Sept. 9	Sept. 12	Sept. 15		Sept. 17	Sept. 19		Sept. 27
EMPRESS of ASIA	Sept. 21	Sept. 23	Sept. 25	Sept. 28	Sept. 29	Oct. 1	Oct. 3		Oct. 12
EMPRESS of CANADA	Oct. 5	Oct. 7	Oct. 10	Oct. 13		Oct. 15	Oct. 17		Oct. 25
EMPRESS of RUSSIA	Oct. 19	Oct. 21	Oct. 23	Oct. 26	Oct. 27	Oct. 29	Oct. 31		Nov. 9
EMPRESS of JAPAN	Nov. 2	Nov. 4	Nov. 7	Nov. 10		Nov. 12	Nov. 14		Nov. 22
EMPRESS of ASIA	Nov. 16	Nov. 18	Nov. 20	Nov. 23	Nov. 24	Nov. 26	Nov. 28		Dec. 7
EMPRESS of CANADA	Nov. 30	Dec. 2	Dec. 5	Dec. 8		Dec. 10	Dec. 12		Dec. 20
									1932
EMPRESS of RUSSIA	Dec. 14	Dec. 16	Dec. 18	Dec. 21	Dec. 22	Dec. 24	Dec. 26		Jan. 4
			1932	1932	1932	1932	1932		
EMPRESS of JAPAN	Dec. 28	Dec. 30	Jan. 2	Jan. 5		Jan. 7	Jan. 9		Jan. 17
	1932	1932							
EMPRESS of ASIA	Jan. 14	Jan. 16	Feb. 5	Feb. 8	Feb. 9	Feb. 11	Feb. 13		Feb. 22
EMPRESS of CANADA	Jan. 25	Jan. 27	Feb. 20	Feb. 23		Feb. 25	Feb. 27		Mar. 6
EMPRESS of RUSSIA	Feb. 11	Feb. 13	Mar. 4	Mar. 7	Mar. 8	Mar. 10	Mar. 12		Mar. 21
EMPRESS of JAPAN	Feb. 22	Feb. 24	Mar. 15	Mar. 18		Mar. 20	Mar. 22	Mar. 28	April 2
EMPRESS of ASIA	Mar. 21	Mar. 23	Mar. 25	Mar. 28	Mar. 29	Mar. 31	April 2		April 11
EMPRESS of CANADA	April 4	April 6	April 9	April 12		April 14	April 16	April 22	April 27
EMPRESS of RUSSIA	April 18	April 20	April 22	April 25	April 26	April 28	April 30		May 9
EMPRESS of JAPAN	May 2	May 4	May 7	May 10		May 12	May 14	May 20	May 25
EMPRESS of ASIA	May 16	May 18	May 20	May 23	May 24	May 26	May 28	June 4	June 10
EMPRESS of CANADA	May 30	June 1	June 4	June 7		June 9	June 11	June 17	June 22
EMPRESS of RUSSIA	June 13	June 15	June 17	June 20	June 21	June 23	June 25		July 4
EMPRESS of JAPAN	June 27	June 29	July 2	July 5		July 7	July 9	July 15	July 20
EMPRESS of ASIA	July 11	July 13	July 15	July 18	July 19	July 21	July 23		Aug. 1
EMPRESS of CANADA	July 25	July 27	July 30	Aug. 2		Aug. 4	Aug. 6	Aug. 12	Aug. 17
EMPRESS of RUSSIA	Aug. 8	Aug. 10	Aug. 12	Aug. 15	Aug. 16	Aug. 18	Aug. 20	Aug. 27	Sept. 2
EMPRESS of JAPAN	Aug. 22	Aug. 24	Aug. 27	Aug. 30		Sept. 1	Sept. 3	Sept. 9	Sept. 14
EMPRESS of ASIA	Sept. 5	Sept. 7	Sept. 9	Sept. 12	Sept. 13	Sept. 15	Sept. 17		Sept. 26
EMPRESS of CANADA	Sept. 19	Sept. 21	Sept. 24	Sept. 27		Sept. 29	Oct. 1	Oct. 7	Oct. 12
EMPRESS of RUSSIA	Oct. 3	Oct. 5	Oct. 7	Oct. 10	Oct. 11	Oct. 13	Oct. 15		Oct. 24
EMPRESS of JAPAN	Oct. 17	Oct. 19	Oct. 22	Oct. 25		Oct. 27	Oct. 29	Nov. 4	Nov. 9
EMPRESS of ASIA	Oct. 31	Nov. 2	Nov. 4	Nov. 7	Nov. 8	Nov. 10	Nov. 12		Nov. 21
EMPRESS of CANADA	Nov. 14	Nov. 16	Nov. 19	Nov. 22		Nov. 24	Nov. 26	Dec. 2	Dec. 7
EMPRESS of RUSSIA	Nov. 28	Nov. 30	Dec. 2	Dec. 5	Dec. 6	Dec. 8	Dec. 10		Dec. 19
									1933
EMPRESS of JAPAN	Dec. 12	Dec. 14	Dec. 17	Dec. 20		Dec. 22	Dec. 24	Dec. 30	Jan. 4

Sailing Hours—From Manila 4 p.m. From Hong Kong and Shanghai according to tide. From Nagasaki and Kobe as advertised locally. From Yokohama 3 p.m. From Honolulu 5 p.m. Ships usually remain in Honolulu from 10 to 12 hours, in Japan ports from 6 to 12 hours and in Shanghai 20 to 24 hours. **Sailings subject to Change**

- - - World's Greatest Travel System - - -

TRANS PACIFIC AND HONOLULU SERVICES

LOWER FARES & A NEW CLASS

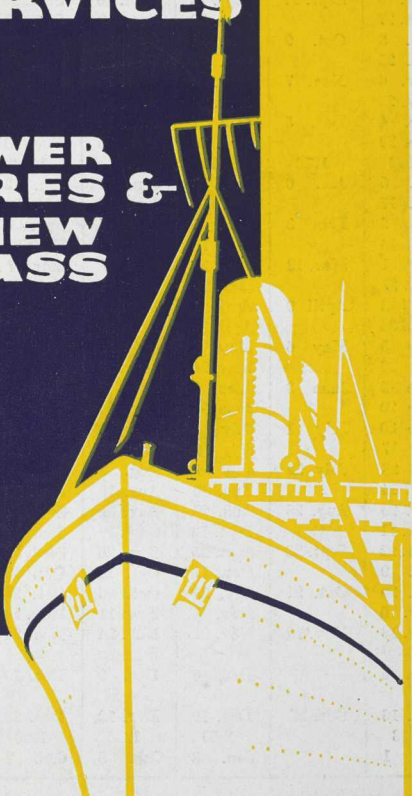

Canadian Pacific

WORLD'S GREATEST TRAVEL SYSTEM