1917

Canadian Pacific Ocean Services

TRANS-PACIFIC LINES

New Third Class Accommodation

with deck plan.

Empress of Russia Empress of Asia

Each 16,850 tons Gross Register; 30,625 tons Displacement

10 Days Vancouver to Yokohama = = =	$60.00
11 Days Vancouver to Kobe = = = = =	63.00
13 Days Vancouver to Nagasaki = = = =	67.50
14 Days Vancouver to Shanghai = = = =	72.50
18 Days Vancouver to Manila = = = =	80.00
20 Days Vancouver to Hong Kong = = = =	80.00

Western Costume Co

DINING SALOON

Western Costume Co.

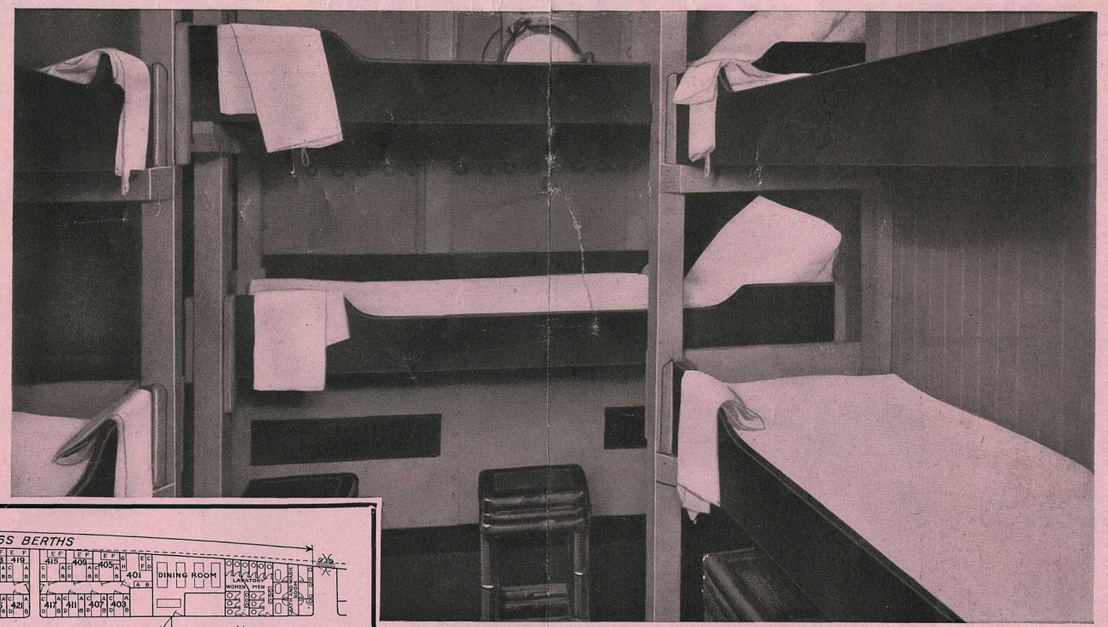

SIX-BERTH ROOM

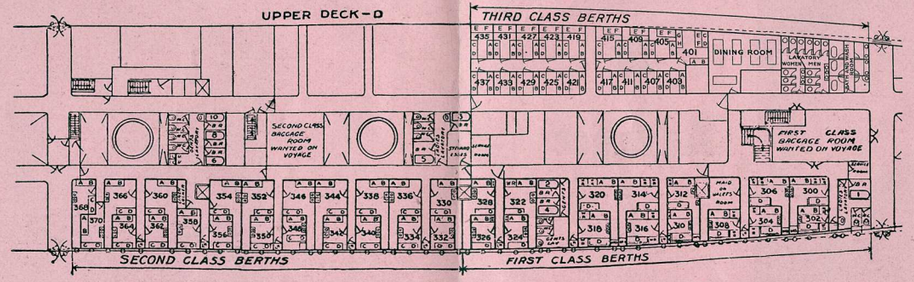

PLAN SHOWING LOCATION OF THIRD CLASS ACCOMMODATION

OPEN PROMENADE

Western Costume Co.

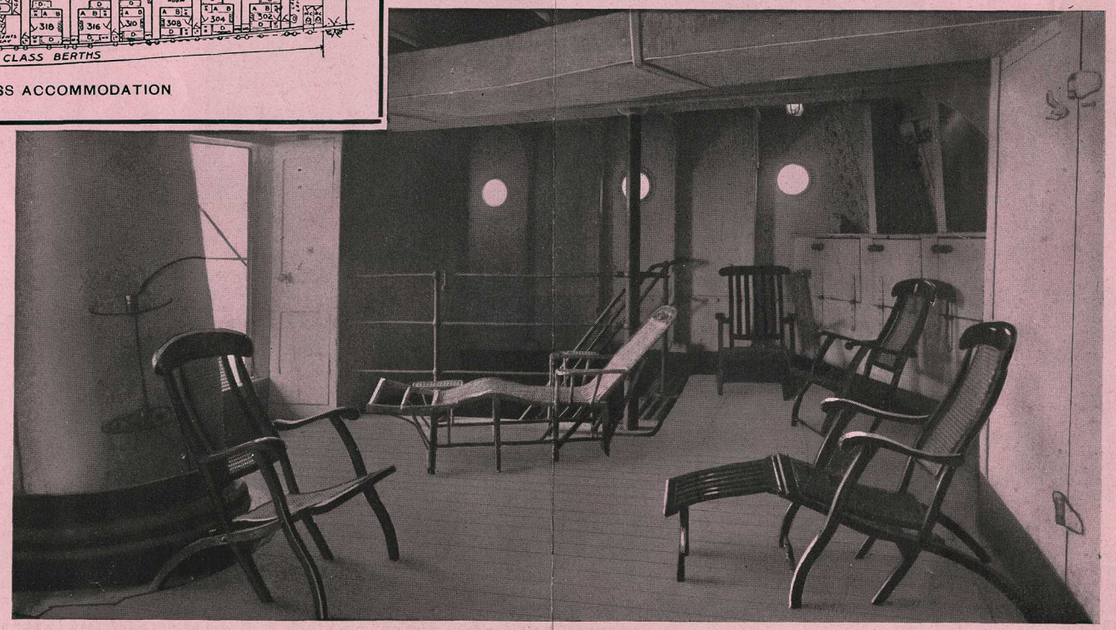

ENCLOSED PROMENADE

#65

Canadian Pacific Ocean Services

Quickest Time Across the Pacific

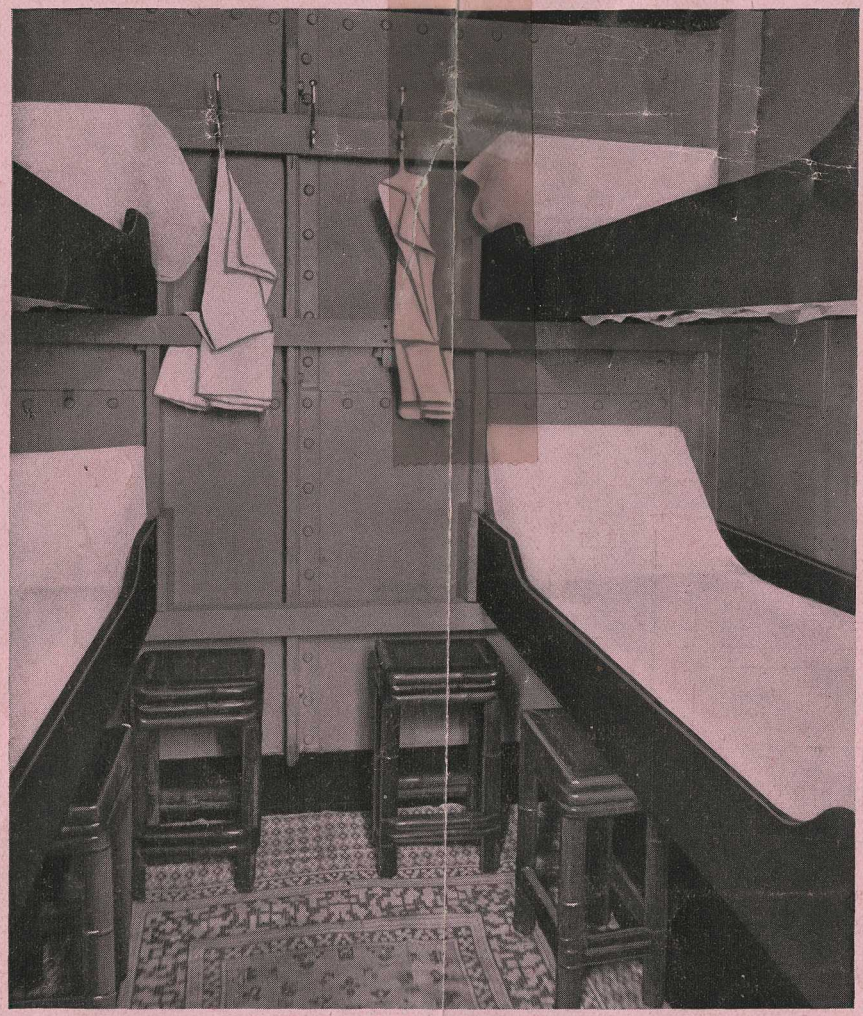

THIRD CLASS FOUR-BERTH ROOM

Reserve Third Class Berths in Advance

WRITE FOR PARTICULARS TO NEAREST REPRESENTATIVE SHOWN BELOW

Atlanta, Ga.....E. G. Chesbrough, General Agent, 220 Healey Building
Boston, Mass.....R. B. Teakle, General Agent, 90 State Street
Brandon, Man.....J. A. McDonald, District Passenger Agent
Buffalo, N. Y.....L. R. Hart, General Agent, 11 S. Division St.
Calgary, Alta.....R. Dawson, District Passenger Agent
Chicago, Ill.....H. M. MacCallum, General Agent, 224 S. Clark St.
Cincinnati, Ohio.....M. E. Malone, General Agent, 436 Walnut St.
Cleveland, Ohio.....Geo. A. Clifford, General Agent, 213 Euclid Ave.
Detroit, Mich.....M. G. Murphy, General Agent, 199 Griswold St.
Los Angeles, Cal.....A. A. Polhamus, General Agent, 605 S. Spring St.
Minneapolis, Minn....R. S. Elworthy, General Agent, 402 Nicollet Ave.
Montreal, Que.....Wm. Webber, General Agent, 141-145 St. James St.
Nelson, B. C.....J. S. Carter, District Passenger Agent
New York, N. Y.....E. T. Stebbing, General Agent, 1231 Broadway
Philadelphia, Pa.....R. C. Clayton, City Passenger Agent, 629 Chestnut St.
Pittsburgh, Pa.....C. L. Williams, General Agent, 340 Sixth Ave.
Portland, Ore.....J. V. Murphy, General Agent, 55 Third St.
Regina, Sask.....J. E. Proctor, District Passenger Agent
St. John, N. B.....N. R. Des Brisay, District Passenger Agent, 40-42 King St.
St. Louis, Mo.....E. L. Sheehan, General Agent, 420 Locust St.
San Francisco, Cal....Fred L. Nason, General Agent, 645 Market St.
Seattle, Wash.....E. E. Penn, General Agent, 713 Second Ave.
Spokane, Wash.....J. F. Speakman, City Passenger Agent, 603 Sprague Ave.
Tacoma, Wash.....D. C. O'Keefe, City Passenger Agent, 1113 Pacific Ave.
Toronto, Ont.....I. E. Suckling, General Agent, 1 King St. East
Vancouver, B. C.....J. J. Forster, General Agent, C. P. R. Station
Victoria, B. C.....L. D. Chetham, City Passenger Agent, 1102 Government St.
Washington, D. C.....C. E. Phelps, City Passenger Agent, 1419 New York Ave.
Winnipeg, Man.....W. C. Casey, General Agent, 364 Main St.

PASSENGER DEPARTMENT REPRESENTATIVES IN THE ORIENT AND EUROPE

		CABLES
Yokohama	Edward Stone, General Agent, 14 Bund	*Gacanpac*
Kobe	F. M. Flanagan, Passenger Agent, 1 Bund	*Flanagan*
Nagasaki	Holme, Ringer & Co., Agents	*Chiampraig*
Shanghai	G. M. Jackson, Gen'l Agt., Palace Hotel Bldg.	*Gacanpac*
Manila	T. J. Burns, Agent, C. P. R., 18-20 Escolta	*Burns*
Hong Kong	P. D. Sutherland, Gen'l Agent, opp. Blake Pier	*Sutherland*
London, S. W.	8 Waterloo Place, Pall Mall	*Carcanpac*
London, E. C.	67-68 King William St.	*Canpacosli*
Liverpool	Royal Liver Building, Pier Head	*Carcanpac*
Bristol	18 St. Augustine's Parade	*Pacific*
Glasgow	25 Bothwell St.	*Yesrek*

Passengers are cordially invited to make the Canadian Pacific Offices their headquarters and have their mail and cables addressed in our care.

C. E. BENJAMIN, General Passenger Agent, MONTREAL

November 1, 1917