SAILINGS AND FARES TO AND FROM HAWAII

CANADIAN PACIFIC
CANADIAN AUSTRALASIAN
LINE

SAILINGS AND FARES TO AND FROM HAWAII

CAPITAL
DEC 1937
ACHERS

1937

CANADIAN PACIFIC
CANADIAN AUSTRALASIAN
LINE

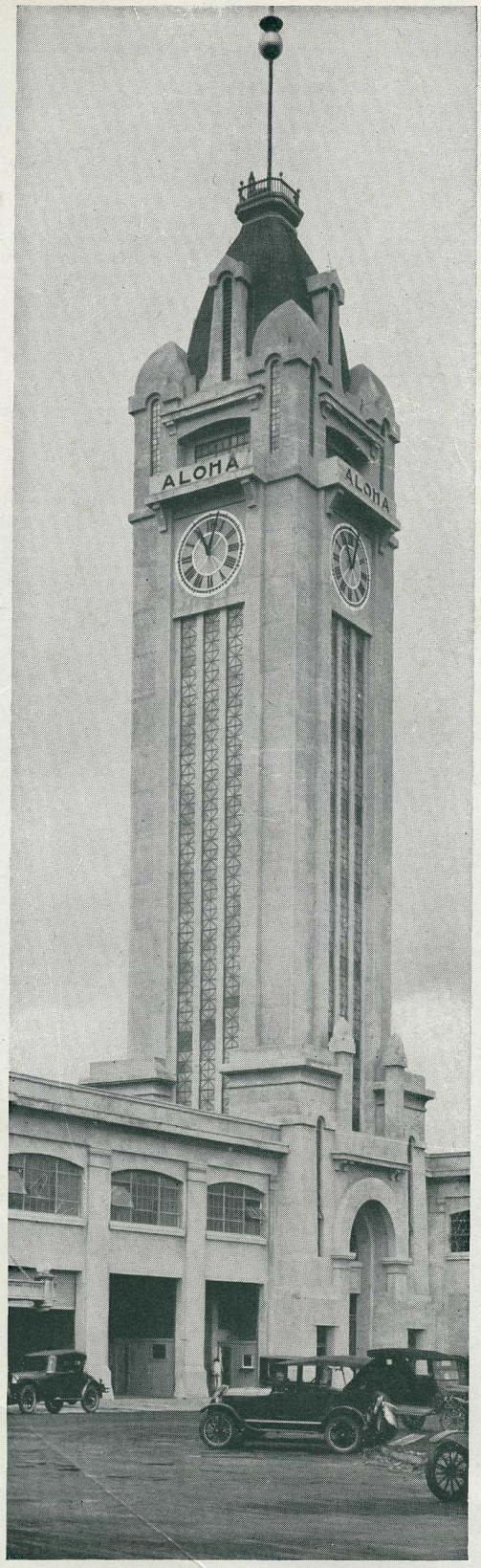

THERE'S ONLY ONE HAWAII

HAWAII is unlike any other spot on earth—even to its plant life. Trees, flowers and shrubs, gathered from the world's far corners, thrive along with rare native flora. Magnificent are the huge banyans and monkey-pods, spreading over entire blocks. Ferns fantastically achieve tree size and group themselves in forests! The royal palms—tall and arrow straight . . . suggest a stately "Queen's Guard." Ranks of ironwood and eucalyptus march along the highways.

The Hawaiian hibiscus challenges the world's artists with its countless color-combinations. But most ethereal of all the island flowers is the delicate, moon-worshipping cereus, which blooms only at night.

Yes, Hawaii is unique! A land where all seasons merge into one . . . children go barefoot the year 'round . . . agile brown boys "walk" up coco palms to toss down coconuts for food and drink . . . laborers wear flower leis . . . blossom-vendors call, door-to-door . . . and not a poisonous reptile or dangerous animal can be found!

WHEN TO VISIT HAWAII

It really doesn't matter! There is so little climatic variation, you can match a date to your convenience. The winter months, of course, bring many visitors from colder climes. Tourists from Australia and New Zealand, however, like to come in summer (their winter season). Were it possible to name any "best month," residents of the Islands probably would mention May, June and July . . . for then the brilliant flowers and whole avenues of flowering trees are at their gayest, and such tropical fruits as mango, avocado, pineapple and guava are ripening.

But it cannot be too strongly emphasized that Hawaii comes as near to attaining year-around climatic perfection as any spot on earth. Steamship companies and hotels offer practically uniform service at all seasons, for Queen May never abrogates her flower-banked throne.

SO EASY TO GO!

Transportation's swift progress has cut the voyage from Vancouver to five days. Now you can have twelve days in the Islands on a three-weeks' round trip . . . at a cost no greater than that of a common place vacation! (Cabin and Tourist Class, comparable in many respects to First Class, and involving no sacrifice in comfort, happily fortifies even the most limited budget.)

Remember, too, that living costs in the Islands are no higher than at home, while living in the Islands offers delightful experience and pleasures.

Then weigh these facts, and Hawaii's incomparable charm, against time, cost and pleasures of any other trip . . . and we are sure you will no longer be a malihine (stranger) to our exotic, hospitable shores!

ISLAND OF OAHU

OAHU'S points of interest are by no means limited to Honolulu, although city and suburbs alone hold varied fascination. To mention but a few, there is the Bishop Museum with its world-famous unequalled collection of Polynesian antiques.

The Aquarium houses one of the most colorful collections of tropical sea-life ever assembled; weird and beautiful denizens of coral-cloistered depths, in shapes that defy description and colors that outdo imagination. You will want to visit the beautiful Honolulu Academy of Arts, Iolani Palace, with its throne room, is filled with reminders of Queen Liliuokalani's once regal court.

From Honolulu's smart, modern shopping district to a cross-section of the Orient is but a step. The sign-hieroglyphics may offer no clue to the life (or wares) beyond some cobwebbed doors, where impassive almond eyes blink in the sun. But the treasure-hunter can find many an intriguing art object or trinket amid the jumble of stores and workshops—the while he whiffs strange Oriental odors and smiles at the jabber of clacking tongues. Such a tour is not complete without lunching at a tiny chopsuey cafe or teahouse.

The campus of the University of Hawaii . . . the attractive hillside residential districts with their flower-embowered homes, at night commanding a twinkling sea of lights . . . Palace Square . . . Kawaiahao Church, constructed entirely of coral blocks and enshrined in a beautiful garden . . . the purple valleys that wander into nearby hills—further suggest Honolulu's wealth of offerings to the sightseer.

One of the favorite trips from Honolulu is to the summit of Mount Tantalus, via Kapiolani Park, Diamond Head, the Koolau mountain valleys and beautiful Manoa (Valley of the Rainbows).

The magnificent view from Tantalus is rivalled only by the panorama seen from the Nuuanu Pali's dizzy heights, first objective of the "Circle Tour" of Oahu. This drive traverses great banana and pineapple plantings, visits Kaneohe Bay with its glass-bottom boats, goes near the legendary Sacred Falls of Hauula, Laie with its Mormon Temple, Cooper's Ranch Inn, Schofield Barracks, a vast U.S. Army domain, and through one of the largest sugar-cane and pineapple areas in the world

MAUI—THE VALLEY ISLE

With its fertile inland plain of sugar-cane and pineapple plantations, framed by towering peaks at either end, Maui comes naturally by its name, "Valley Island." Then, too, it possesses a chain of breathless gorges and picturesque smaller valleys, captained by beautiful Iao, "Hawaii's Yosemite." Iao's green-cloth "Needle," a precipitous, verdant spire.

Another fairyland is discovered on a motor trip along the cliffs of East Maui, site of a great irrigation project where rainwater is stored and distributed to cane fields through tunnels and canals.

Maui's scenic Coast Drive scintillates with beauty; great bamboo forests, sculptured cliffs and shadowed vales—a succession of sea-and-landscape thrills. Here is giant vegetation that might have survived a "lost world"—such as the astonishing ape-ape plant, with leaves a yard across!

But most spectacular of Maui's scenic treasures is Haleakala, largest dormant crater on earth. Well named "House of the Sun," its dizzy rim (elevation 10,000 feet) commands sunset and sunrise effects that would be unbelievable on canvas. This crater is reached with ease over a new modern motor highway which winds to its very rim. A great city might easily nestle at the bottom of the huge pit, with its circumference of 21 miles! Cinder cones resemble ant-heaps.

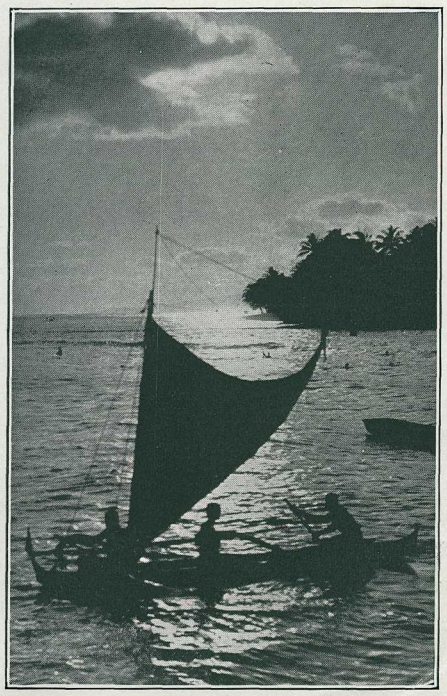

Sunrise off Honolulu
Photo by, Hawaiin Tourist Bureau

Fake

HAWAII—THE "BIG ISLAND"

PELE, volcano goddess, inhabits the Island of Hawaii (so native legend says) and here the awestruck visitor may gaze into the very oven of her subterranean kitchen! Kilauea, live volcano, with its hissing, steaming firepit, Halemaumau, dominates the Hawaii National Park—grotesque and beautiful memorial to Nature's elemental war.

The 'round-the-island tour of Hawaii, embraces a visit to the volcano and a tour of the National Park. From Hilo (second city of the Islands) the route passes Rainbow Falls; "tunnels" through dense lehua and koa forests, fern jungles, fragrant ginger and other tropical undergrowth; then emerges into a broad expanse of gnarled lava beds.

Suddenly there flashes into view what appears to be a shining, black lake, covering 3,000 acres, and chimneyed by fissures from which wisps of vapor float—Kilauea! And soon, from the safe haven of Halemaumau's brim, one witnesses a cataclysm which few are privileged to see!

The firepit, about three-fifths of a mile across, centres a main crater eight miles in circumference. Molten lava, during active periods, varies from a depth of several hundred feet to the "overflow" point at which it boils into the main crater, where it quickly hardens. Its activity, however, is spasmodic. Fortunate are those who happen to arrive during a period (but harmless) display of Pele's pyrotechnics.

Near the crater may be found such fantastic formations as Pele's Tears, olivines, and thread-like lava known as Pele's Hair. Easily accessible are lava tubes, extinct craters, "picture frames," bubbles and tree molds in long-cold lava. Horseback trips are enjoyed the year around . . . sulphur and steam baths may be sampled . . . the Uwekahuna Observatory visited.
Thousands of Pele's modern worshippers proudly bear away a scorched certificate of membership in the Hui-o-Pele, a fire fraternity, with its membership limited to those who have visited the fire goddess at her Halemaumau home.

Travellers are urged to remain several days in the Park and at Kilauea. For although many visit the volcano in a one or two-day tour of the Island, these rare and amazing sights really deserve more leisurely inspection.

Attractions of the Island of Hawaii, however, are not confined to Pele's realm. Mauna Kea, towering 13,825 feet, often presents the paradox of tropical snow! Kalapana's black sand beach is in startling contrast to the usual dazzling white. The ancient villages of Napoopoo and Honaunau (with its City of Refuge) . . . here is the heart of old Hawaii. And the monument to Captain Cook on Kealakekua Bay recalls stirring chapters in his saga of discovery.

Many visitors insist there is no more romantically-peaceful spot on earth than the dreamy Kona country with its vast expanses of coffee fields; while beautiful Hamakua, with its gorges, waterfalls, lava arches and lush verdure on coastal cliffs, is an artist's dream.

Commercially, too, the Island of Hawaii ranks high. Its far-flung cattle ranches (one of which comprises half a million acres on the slopes of Mauna Kea); its cane fields stretching mile on mile, typify enormous agricultural resources. Hilo, a modern city, is beautifully situated on the crescent of Hilo Bay, snug harbor for a continuous procession of ships from many ports.

In variety of new experiences, the Island of Hawaii is without a peer . . . in memory, its scenes pass in review with ever-verdant fascination.

THE GARDEN ISLAND—KAUAI

Upon Kauai, the "garden isle," smallest of the four, Nature has lavished her gifts! From its sheer, impassable Na Pali cliffs, to its sugar-white, glistening beaches, Kauai is a dazzling gem in a tiara of islands. Riotously, its verdure mantles peaks and carpets valleys. Springs gush from its rocks, to gurgle through fern-lanes and join hoyden streams that leap in foaming cascades.

Luncheon on Waikiki Beach, Honolulu

Most famed of Kauai's gorges is Waimea, Hawaii's "little Grand Canyon." Its depths are as breath-taking as its gorgeous hues; purples, greens and reds that might have been smeared over the weathered battlements by some mystical Hawaiian god! Paved motor roads lead to vantage points on its high-poised rim. Here are found the tasty water lemon (passion fruit) and fragrant mokihana (anise). Interesting side-trips are those to Kukuiolono Park, a private estate reflecting quaint Japanese landscape art: and beautiful Lawai beach.

The oldest island geologically, Kauai harbors many strange phenomena: The Spouting Horn, near Koloa (a musical salt water geyser caused by surf action on a peculiar rock formation) . . . the Barking Sands of Nohili, where sliding feet bring forth a dog-like growl . . . the Sliding Bathtub, with its glass-smooth chute-the-chutes of natural stone . . . and Haena's legendary caves, roofed by tangled ropes of lava and echoing to the distant murmur of the surf. Lihue, cozy county seat, combines a charming setting of flower-bordered streets, with modern business and public buildings.

SAILINGS

VANCOUVER — VICTORIA — HONOLULU

TO HONOLULU	VANCOUVER and VICTORIA Leave	HONOLULU Arrive
	1937	1937
AORANGI	October 27	November 3
EMPRESS OF JAPAN	October 30	November 4
NIAGARA	November 24	December 1
EMPRESS OF CANADA	November 27	December 2
AORANGI	December 22	December 29
EMPRESS OF JAPAN	December 25	December 30
	1938	1938
NIAGARA	January 19	January 26
EMPRESS OF CANADA	January 22	January 27
AORANGI	February 16	February 23
EMPRESS OF JAPAN	March 5	March 10
NIAGARA	March 16	March 23
EMPRESS OF CANADA	April 2	April 7
AORANGI	April 12	April 20
EMPRESS OF JAPAN	April 30	May 5
NIAGARA	May 10	May 18
EMPRESS OF CANADA	May 28	June 2
EMPRESS OF RUSSIA	June 7	June 13
AORANGI	June 7	June 15
EMPRESS OF JAPAN	June 25	June 30
NIAGARA	July 5	July 13
EMPRESS OF CANADA	July 22	July 27
AORANGI	August 2	August 10
EMPRESS OF JAPAN	August 20	August 25
NIAGARA	August 30	September 7
EMPRESS OF CANADA	September 17	September 22
AORANGI	September 27	October 5
EMPRESS OF JAPAN	October 14	October 19
NIAGARA	October 25	November 2
EMPRESS OF CANADA	November 12	November 17
AORANGI	November 22	November 30
NIAGARA	December 20	December 28

FROM HONOLULU	HONOLULU Leave	VANCOUVER and VICTORIA Arrive
	1937	1937
EMPRESS OF CANADA	November 12	November 17
NIAGARA	November 12	November 19
EMPRESS OF JAPAN	December 9	December 14
AORANGI	December 10	December 17
	1938	1938
EMPRESS OF CANADA	January 7	January 12
NIAGARA	January 7	January 14
AORANGI	February 4	February 11
EMPRESS OF JAPAN	February 21	February 26
NIAGARA	March 4	March 11
EMPRESS OF CANADA	March 22	March 27
AORANGI	April 1	April 8
EMPRESS OF JAPAN	April 14	April 19
NIAGARA	April 29	May 6
EMPRESS OF CANADA	May 13	May 18
AORANGI	May 27	June 3
EMPRESS OF JAPAN	June 10	June 15
NIAGARA	June 24	July 1
EMPRESS OF CANADA	July 8	July 13
AORANGI	July 22	July 29
EMPRESS OF JAPAN	August 4	August 9
NIAGARA	August 19	August 26
EMPRESS OF CANADA	September 1	September 6
AORANGI	September 16	September 23
EMPRESS OF JAPAN	September 29	October 4
NIAGARA	October 14	October 21
EMPRESS OF CANADA	October 28	November 2
AORANGI	November 11	November 18
EMPRESS OF CANADA	November 24	November 29
NIAGARA	December 9	December 16
EMPRESS OF CANADA	December 22	December 28

Sailings Subject to Change

The Canadian Pacific White Empresses also maintain a regular service to Japan, China and the Philippines and Canadian Australasian Line maintains a regular service to Fiji, New Zealand and Australia. Ask your local agent for particulars.

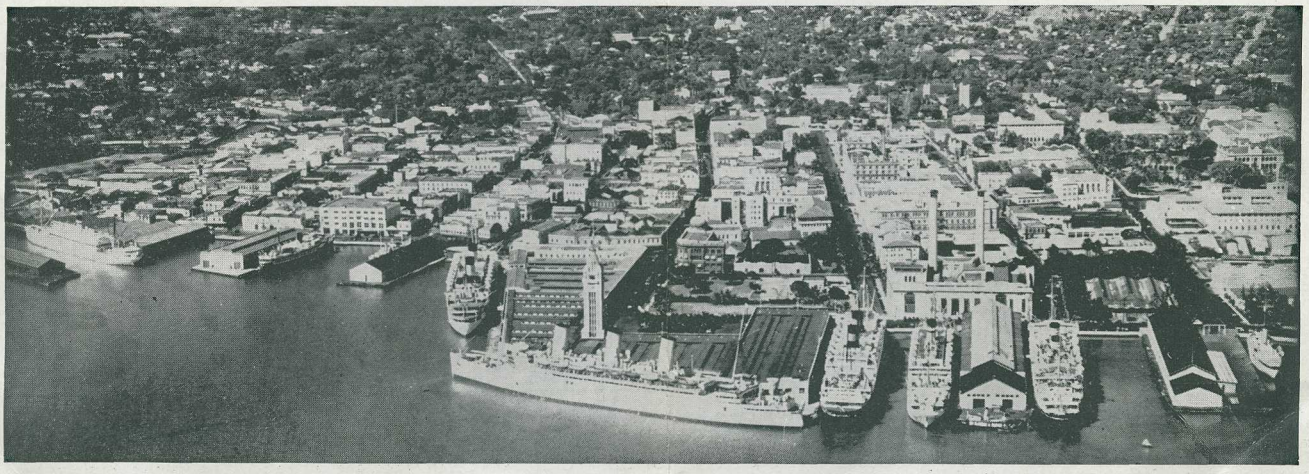

Empress of Japan in Honolulu Harbour (Photo by Fleet Air Base, Luke Field, Hawaii.)

FIRST CLASS FARES between VANCOUVER or VICTORIA and HONOLULU

EMPRESS OF JAPAN

Line No.	CAPACITY	FITTED WITH	ROOMS	PER BED
	BOAT DECK			$
1	1-Outside	1 Bed	5, 9, 16, 21, 22	150
2	2-Outside	2 Beds ④	2, 3, 7, 8, 10, 12, 14, 15, 17, 18, 19, 20, 23, 24, 25, 26, 27, 29	140
3	2-Outside	2 Beds, Bath and Toilet ④	6	185
4	2-Outside	2 Beds, Bath and Toilet ④	11, 24, 25, 26, 27	175
5	2-Outside	2 Beds, Shower and Toilet ④	10, 12, 15 17, 18, 23	170
6	1 Outside	1 Bed, Shower and Toilet	16, 21	190
	A DECK			
7	1-Outside	1 Bed	148, 151, 155	155
8	1-Outside	1 Bed	116, 170, 172, 173, 176, 177	150
9	2-Outside	2 Beds ④	102, 103, 104, 105, 106, 107, 112, 114, 115, 117, 119, 128, 131, 158, 161, 167, 168, 171, 174, 175, 179	140
10	2-Outside	2 Beds ④	122, 125, 140, 142, 143, 144, 145, 146, 147, 149, 150, 153, 156, 160, 162, 163, 164, 165, 166	145
11	2-Outside	2 Beds, Shower and Toilet	130, 133, ④140, ④142, ④143, ④144, ④145, ④146, ④147, ④149, ④160	185
12	2-Outside	2 Beds, Shower and Toilet ④	104, 105, 106, 107, 117, 119, 158	180
13	2-Outside	2 Beds, Bath and Toilet	108, 109, 110, 111, 118, 121, 126, 129, 152, 154, 157, 159	215
14	1-Inside	1 Bed	120, 123, 124, ④127, ④132, 135, 169	125
15	Suites—Bedoom, Bath, Sitting Room and Verandah		134-136-138, 137-139-141	②600
	B DECK			
16	2-Outside	2 Beds ④	200, 201, 202, 203, 204, 205, 206, 207, 208, 210, 211, 212, 214, 215, 217, 219, 221	125
17	2-Outside	2 Beds ④	216, 218, 220, 222, 223, 224, 225, 226, 227, 228, 229, 230, 231, 232, 233, 234, 235, 236, 237, 238, 239, 240, 241, 242, 244	135
18	2-Outside	2 Beds, Bath and Toilet ④	202, 203, 204, 205, 208, 210, 215, 217	175
19	2-Outside	2 Beds, Bath and Toilet ④	224, 226, 231 ,233	185
20	1-Inside	1 Bed	209	125
21	2-Outside	2 Beds, Shower and Toilet ④	220, 222, 227, 228, 229, 230, 232, 234, 235, 237, 239, 241	155

EMPRESS OF CANADA

Line No.	CAPACITY	FITTED WITH	ROOMS	PER BED
	A DECK			$
1	1-Outside	1 Bed	1, 2	145
2	2-Outside	2 Beds ④	3, 4, 7, 8, 9, 10, 94, 95, 108, 109, 112, 115, 121	140
3	2-Outside	1 Bed, 1 Berth	110, 111, 114, 117, 119	130
4	2-Outside	2 Beds with Bath and Toilet ④	5, 6, 22, 23	175
5	2-Outside	2 Beds with Bath and Toilet ④	36, 37, 44, 45, 46, 47, 48, 49	190
6	2-Outside	2 Beds with Bath and Toilet ④	66, 67, 76, 77, 78, 79, 80, 81, 84, 85, 90, 91	200
7	1-Inside	1 Bed	14, 15, 18, 19, 24, 25, 28, 29, 32, 33, 38, 39, 50, 51, 54, 55, 58, 59, 62, 63, 68, 69, 86, 97, 102, 103	135
8	2-Outside	2 Beds with Shower and Toilet ④	16, 17, 20, 21, 26, 27, 30, 31, 34, 35	150
9	2-Outside	2 Beds with Shower and Toilet ④	52, 53, 56, 57, 60, 61, 64, 65, 98, 99, 104, 105	165
10	Suites	Bedroom, Sitting Room and Bath	36-40, 37-41, 66-70, 67-71, 88-90, 89-91	②475
	B DECK			
11	2-Outside	2 Beds ④	202, 208, 212, 216, 220, 230	130
12	2-Outside	2 Beds ④	200, 206, 210, 214, 218, 228	125
13	2-Outside	2 Beds ④	234, 238, 242, 246, 250, 254, 258, 262, 266, 270, 274, 278, 282, 286	130
14	2-Outside	2 Beds ④	232, 236, 240, 244, 248, 252, 256, 260, 264, 268, 272, 276, 280, 284	125
15	1-Outside	1 Bed ④	222, 224, 226	150

Fares based on two in a room. Minimum fare charged for each additional passenger. For exclusive use of a two-bed room by one passenger, fare and a half at rate per bed is charged. ④ Upper berths can be fitted in these rooms. Minimum fare charged for each additional passenger. ② Fares applies for one or two passengers in suite. If required, sitting room may be converted into bed room.

The Company reserve the right to decline the sale of a room for less than capacity. **Children** — Under twelve years of age, one half the adult fare, twelve years of age and over, the adult fare. **Infants under one year,** 10% of minimnm fare.

Open Third Class Fares $50. Enclosed Third Class with Oriental Food $55. Enclosed Third Class with European Food $65.

FIRST CLASS FARES between VANCOUVER or VICTORIA and HONOLULU

EMPRESS OF RUSSIA

Line No.	CAPACITY	FITTED WITH	ROOMS	PER BED
	PROMENADE DECK			$
1	2-Outside	2 Beds	1, 2, 7, 8	115
2	1-Outside	1 Bed	3, 4, 5, 6	125
3	2-Outside	2 Beds ④	10, 12, 20, 27	130
4	Suite, Sitting Room, Bedroom and Bath		12-14, 16-18, 23-25	②400
5	2-Outside	2 Beds with Bath	9, 12, 15, 16, 23	150
6	2-Outside	2 Beds ④	17, 19, 21, 22, 24, 26, 28, 29, 30, 31, 33, 35, 37	120
	A DECK			
7	2-Outside	2 Beds	106, 107	115
8	2-Outside	2 Beds ④	102, 103, 104, 105, 109, 110, 111, 112, 114, 115, 116, 117, 118, 119, 120, 121, 122, 123, 124, 125, 127, 130, 132, 133, 134, 135, 136, 137, 138, 139, 140, 141, 142, 143, 144, 145, 146, 147, 148, 149, 150, 151, 153, 155	125
9	Suite, Sitting Room, Bedroom and Bath		126-128, 129-131	②400
10	2-Outside	2 Beds with Bath	126, 129	160
11	2-Outside	2 Beds with Bath ④	146, 148, 149, 151	150
	B DECK			
12	2-Outside	2 Beds ④	200, 201, 202, 203, 204, 205, 206, 207	115

EMPRESS OF ASIA

Line No.	CAPACITY	FITTED WITH	ROOMS	PER BED
	PROMENADE DECK			$
1	2-Outside	2 Beds	1, 2, 7, 8	115
2	1-Outside	1 Bed	3, 4, 5, 6	125
3	2-Outside	2 Beds ④	10, 12, 20, 27	130
4	Suite, Sitting Room, Bedroom and Bath		12-14, 16-18, 23-25.	②400
5	2-Outside	2 Beds with Bath	9, 12, 15, 16, 23	150
6	2-Outside	2 Beds ④	17, 19, 21, 22, 24, 26, 28, 29, 30, 31, 33, 35, 37	120
	A DECK			
7	2-Outside	2 Beds	106, 107	115
8	2-Outside	2 Beds ④	102, 103, 104, 105, 109, 110, 111, 112, 114, 115, 116, 117, 118, 119, 120, 121, 122, 123, 124, 125, 127, 130, 132, 133, 134, 135, 136, 137, 138, 139, 140, 141, 142, 143, 144, 145, 146, 147, 148, 149, 150, 151, 153, 155	125
9	Suite, Sitting Room, Bedroom and Bath		126-128, 129-131	②400
10	2-Outside	2 Beds with Bath	126, 129	160
11	2-Outside	2 Beds with Bath ④	146, 148, 149, 151	150
	B DECK			
12	2-Outside	2 Beds ④	200, 201, 202, 203, 204, 205, 206, 207	115

Fares based on two in a room. Minimum fare charged for each additional passenger. For exclusive use of a two-bed room by one passenger, fare and a half at rate per bed is charged

④Upper berths can be fitted in these rooms. Minimum fare charged for each additional passenger ②Fare applies for one or two passengers in suite. If required, sitting room can be converted into bedroom.

The Company reserves the right to decline the sale of a room for less than capacity. **Children:** — Under twelve years of age, one half the adult fare; twelve years of age and over, the adult fare. **Infants under one year:**—10% of minimum fare

Open Third Class Fares $50. Enclosed Third Class with Oriental Food $55. Enclosed Third Class with European Food $65.

DESCRIPTION OF THE ISLANDS

The Hawaiian Islands (distance tabulated from Honolulu) are 2,419 miles from Vancouver; 2,345 miles from Victoria; 3,394 miles from Yokohama; 4,939 miles from Hong Kong; 3,820 miles from Auckland; 4,420 miles from Sydney.

The Hawaiian Islands have a land area of 6,406 square miles—greater than the combined area of Connecticut and Rhode Island.

The population of the Territory of Hawaii is 380,211.

Honolulu, principal port and capital city of the Territory, is located on Oahu Island. By steamer it is five days from Vancouver; 8 days from Yokohama; 11 days from Shanghai; 11 days from Auckland; two weeks from Sydney.

Kauai (pronounced "Kow-eye") is the smallest of the four main islands. It is a hundred miles from Honolulu—an overnight trip by steamer or an hour and a half by passenger plane.

Hawaii (pronounced "hah-vy-ee" or "hah-wy-ee") is the largest island of the archipelago It is two hundred miles from Honolulu—an overnight trip by steamer or two and a half hours by passenger plane.

Maui (pronounced "Mow-ee") is the second largest island. It is seventy miles from Honolulu —a six-hour trip by steamer or an hour by passenger plane.

Molokai, between Maui and Oahu, is a sparsely populated island devoted to ranching, pineapple raising and Hawaiian homestead. It is connected with Honolulu by steamer and airplane service. Lanai is a small island south of Molokai devoted entirely to pineapple raising.

Highest altitude in the islands is Mauna Kea, 13,825 feet high, on Hawaii Island. Mountain peaks on other islands reach an altitude of 10,032 feet on Maui; 5,170 on Kauai; and 4,030 feet on Oahu.

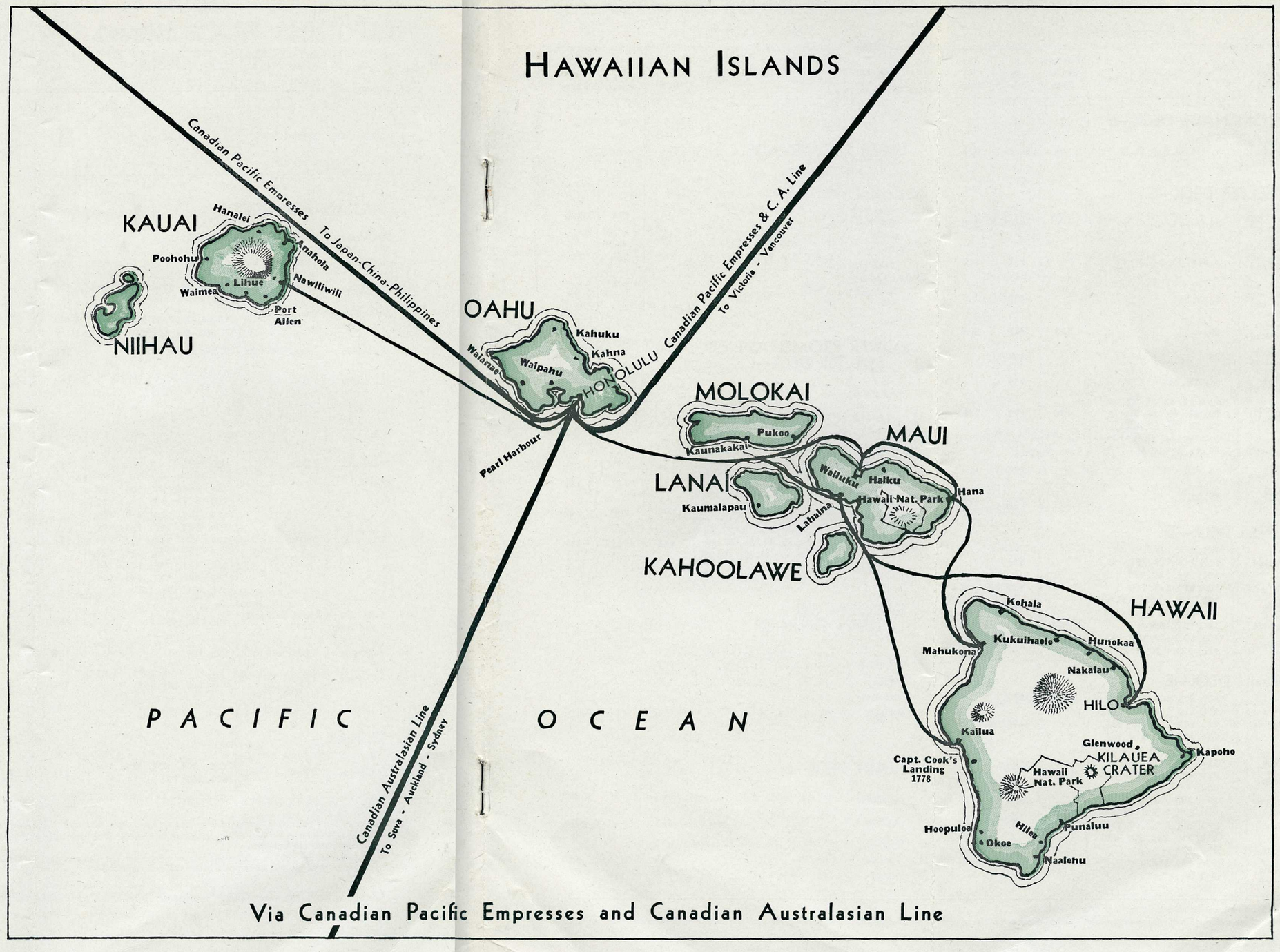

Via Canadian Pacific Empresses and Canadian Australasian Line

FIRST CLASS FARES between VANCOUVER or VICTORIA and HONOLULU

AORANGI

Line No	CAPACITY	ROOMS	Rate per Bed or Berth	1 in Room	2 in Room
	PROMENADE DECK—B		$	$	$
1	2-Cabine de luxe, with Bath & Toilet	A, B, C, D, E, F, G, H	②	232	310
	SHELTER DECK—C				
2	2-Cabine de luxe, with Bath and Toilet	12, 14, 15, 16, 17, 19	②	247	330
3	2-Cabins de luxe, with Bath and Toilet	2, 8, 9, 32, 34, 35, 37	②	232	310
4	1-Cabin de luxe, with Bath and Toilet	6, 28, 31		175	
5	2-Outside, Bedstead	40, 41	135	202	270
6	1-Outside, Bedstead	38		135	
7	*1-Bibby, Bedstead	36, 39, 45		135	
8	2-Outside, Bedstead	5, 7, 18, 21, 22, 25, 26, 29, 42, 46, 47, 50, 51, 54, 55, 59, 60, 65	130	195	260
9	1-Outside, Bedstead	3, 4, 10, 11, 20, 23, 44, 49, 52, 57, 58, 63		130	
10	*1-Bibby, Bedstead	56, 61		130	
11	2-Inside, Bedstead	48, 53	115	172	230
	UPPER DECK—D				
12	1-Outside	102, 103, 104, 105, 111, 112, 114, 115, 121, 122, 123, 124, 129, 130, 132		123	
13	*1-Bibby	109, 110, 116, 117		123	
14	1-Inside	100, 101, 108, 109A, 117A, 118, 133, 135		115	
15	2-Outside	131, 137, 139	120	180	240
16	*2-Bibby	106, 107, 119, 120, 125, 126, 127, 128, 134	120	180	240
	MAIN DECK—E				
17	1-Outside	202, 203, 204, 205, 210, 211, 216, 218, 219, 221, 226, 228, 229, 231, 234, 236, 237, 239, 244, 246, 247, 249, 256, 258		120	
18	*1-Bibby	220, 223, 260		120	
19	1-Inside	222, 225, 240, 243, 252, 262		115	
20	2-Outside	208, 209	115	172	230
21	*2-Bibby	200, 201, 212, 214, 215, 217, 224, 227, 230, 233, 242, 245, 248, 251, 254	115	172	230
22	2-Inside	250, 253	115	172	230
23	*3-Bibby ①	206, 207, 232, 235, 238, 241	115		

NIAGARA

Line No.	CAPACITY	ROOMS	Rate per Bed or Berth	1 in Room	2 in Room
			$	$	$
	UPPER PROMENADE DECK—B				
1	2-Cabin de luxe, with Bath and Toilet	C	②	225	300
2	2-Outside, Bedstead	1, 2, 3, 5, 6, 7, 8, 10, 11, 12	135	187	250
3	1-Outside, Bedstead	4, 9		125	
	LOWER PROMENADE OR SHELTER DECK—C				
4	2-Cabins de luxe, with Bath and Toilet	A, B, D, E, F, G, H	②	225	300
5	1-Outside, Bedstead	52		125	
6	2-Outside, Bedstaed	21, 22, 23, 34, 35, 46, 47, 48, 51, 53	125	187	250
7	2-Outside, Bedstead	33, 36	120	180	240
8	2-Outside	19, 20, 24, 25, 26, 27, 28, 29, 30, 31, 32, 37, 38, 39, 40, 41, 42, 43, 44, 45, 49, 50	115	172	230
	SALOON OR UPPER DECK—D				
9	3-Outside ①	60, 62, 64, 66, 68, 70, 75, 77, 79,81	110		
10	*3-Bibby ①	63, 67, 69, 71, 76	110		
11	4-Outside ①	58, 82	110		
12	*4-Bibby ①	59, 61, 78, 80	110		
	MAIN DECK—E				
13	2-Outside	90, 95	110	165	220
14	3-Outside ①	86, 88, 92, 97, 99, 101, 103, 105	110		
15	*3-Bibby ①	85, 89, 96, 98, 100, 102, 104	110		
16	2-Inside	87, 94	110	165	220
17	1-Inside	91		110	

*Bibby Rooms are cabins with a porthole at end of small alcove.

①Rates for three and four-berth rooms when sold at less than capacity will be quoted on application. The Company reserves the right to decline the sale of a room for less than capacity.

②Single beds will not be sold in these rooms.

Third Class Fare $60 One Way; $120 Round Trip.

CABIN CLASS FARES between VANCOUVER or VICTORIA and HONOLULU

AORANGI

Line No.	CAPACITY	ROOMS	Rate per Berth	1 in Room	2 in Room
			$	$	$
	SHELTER DECK—C				
1	2-Outside	402, 404, 406, 408, 410, 411, 415, 416, 418, 420, 421, 423, 427, 429	80	120	160
2	2-Inside	409, 412, 414, 417, 419, 425	78	117	156
	UPPER DECK—D				
3	2-Outside	524, 525, 527, 532	78	117	156
4	2-Inside	501, 502, 507, 508, 518, 519, 520, 521	75	112	150
5	4-Outside ①	505, 506, 511, 512, 514 515, 526, 534	78		
6	*4-Bibby ①	503, 504, 509, 510, 516, 517, 522, 523, 528, 529, 530, 536	78		
	MAIN DECK—E				
7	2-Outside	605, 606, 607, 608, 616, 618, 619, 621, 628, 630, 631, 633, 647	75	112	150
8	2-Inside	609, 610, 611, 612, 615, 622, 624, 625, 627, 634	75	112	150
9	4-Outside ①	638, 639, 641	75		
10	* 4-Bibby ①	603, 604, 614, 617, 620, 623, 626, 629, 632, 635, 636, 637, 640, 643, 645	75		
11	4-Inside ①	601	75		

NIAGARA

Line No.	CAPACITY	ROOMS	Rate per Berth	1 in Room	2 in Room
			$	$	$
	LOWER PROMENADE OR SHELTER DECK—C				
1	3-Outside ①	108, 109, 110, 111, 112, 113, 114, 115, 118, 119, 120, 121, 122, 123, 124, 125, 126	80		
2	2-Inside	116, 117	75	112	150
	SALOON OR UPPER DECK—D				
3	4-Outside ①	128, 130, 132, 136, 138, 140	78		
4	*4-Bibby ①	131, 135	78		
5	4-Inside ①	127, 129, 137, 139	75		
6	2-Inside	133, 134	75	112	150
	MAIN DECK—E				
7	6-Outside ①	142	75		
8	4-Outside ①	144, 146, 148, 150, 152, 156, 158, 160, 162	75		
9	*4-Bibby ①	143, 145, 147, 149, 151, 155, 157, 159, 161	75		
10	2-Inside	153, 154	75	112	150

*Bibby Rooms are cabins with a porthole at the end of a small alcove.

①Rates for three, four and six-berth rooms when sold at less than capacity will be quoted on application. The Company reserves the right to decline the sale of a room for less than capacity.

Third Class Fare $60 One Way; $120 Round Trip.

TOURIST CLASS FARES between VANCOUVER or VICTORIA and HONOLULU

EMPRESS OF JAPAN

Line No.	CAPACITY	ROOMS	PER BERTH
	B DECK		$
1	4-Outside	248, 252, 256, 260, 264, 268, 272, 276, 280, 284, 288	95
2	4-Outside	246, 250, 254, 258, 262, 266, 270, 274, 278, 282, 286	90
	C DECK		
3	4-Outside	302, 303, 322, 323	90
4	4-Outside	300, 301, 310, 311, 314, 317, 318, 321	85
5	4-Inside	308, 309	85
6	2-Outside	306, 307, 312, 315, 316, 319, 320, 323	90
7	2-Inside	304, 305	85

EMPRESS OF CANADA

Line No.	CAPACITY	ROOMS	PER BERTH
	B DECK		
1	4-Outside	290, 300, 304, 308, 312, 316, 320, 328, 332, 336, 338, 340	85
2	4-Outside	288, 298, 302, 306, 310, 314, 318, 326, 330, 334	85
3	4-Inside	324	85
4	2-Outside	296	85

EMPRESS OF RUSSIA

	CAPACITY	ROOMS	PER BERTH
	C DECK		$
1	3-Outside	304, 308, 310, 316, 318, 324, 326, 332, 334, 340, 342, 348, 350, 356, 358, 362, 364	80
2	3-Outside	312, 328	75
3	4-Outside	306, 314, 320, 322, 330, 336, 338, 344, 346, 352, 354, 360, 366	75

EMPRESS OF ASIA

Line No.	CAPACITY	ROOMS	PER BERTH
	C DECK		$
1	3-Outside	304, 308, 310, 316, 318, 324, 326, 332, 334, 340, 342, 348, 350, 356, 358, 362, 364	80
2	3-Outside	312, 328	75
3	4-Outside	306, 314, 320, 322, 330, 336, 338, 344, 346, 352, 354, 360, 366.	75

The Company reserves the right to decline the sale of a room or less than full capacity. Married couples will be charged two adult fares.
Children:—Under twelve years of age, one half the adult fare; 12 years of age and over, the adult fare. **Infants under one year:**—10% of minimum.

Open Third Class Fares $50. Enclosed Third Class with Oriental Food $55. Enclosed Third Class with European Food $65

ALL-INCLUSIVE TOURS IN HAWAII

IN order that the visitor may determine, before coming to the Hawaiian Islands, exact cost of trip, there are shown below a few examples of many all-expense tours, which can be purchased. These tours are of necessity skeletonized, as space does not permit full detail. The shore tours are First Class in every respect. All tours to other islands can be made by Inter-Island Airways Sikorsky Amphibian planes — rates upon application.

Reservations for All-Inclusive Tours should be made in advance of passengers arrival in Hawaii, especially during the peak season.

When reservations have not been secured in advance, exchange order should be endorsed "reservations applied for and subject confirmation upon arrival Honolulu."

Canadian Pacific and Canadian Australasian Line are represented in Hawaiian Islands by their General Agents, Theo. H. Davies & Co. Ltd., whose offices are less than two blocks from the docks. A representative boards all incoming steamers at the Pilot Station to answer questions and be of assistance to passengers arriving. He can be located at Purser's Bureau until after vessel has docked.

TOUR A

18 days from Vancouver—8 days in Hawaii.
South by EMPRESS OF JAPAN
Return by EMPRESS OF CANADA

Sat.	Leave Vancouver 11 a.m.
Sun.-Wed.	At sea.
Thurs.	Arrive Honolulu 11 a.m. Transfer to hotel. Balance of day free.
Fri.	Morning motor trip to Mt. Tantalus (about 3 hours). Sail 4 p.m. S.S. HUALALAI for Hilo, Island of Hawaii.
Sat.	Arrive Hilo 7 a.m. Motor to Kilauea Section Hawaii National Park. After visiting the Lava Tubes, Firepit and other points of interest, proceed to Kona Coast, crossing lava flows, both ancient and recent, enroute. After a stop at Honaunau, the City of Refuge, continue to Kealakekua Bay, scene of Capt. Cook's landing, visiting his monument, thence to historic Kailua, where the night is spent at Kona Inn.
Sun.	After breakfast motor over old lava flows, continuing through the great Parker Ranch to Honokaa. From Honokaa to Hilo the route is via the beautiful and spectacular Hamakua Coast. Steamer sails from Hilo 4 p.m.
Mon.	Arrive Honolulu 6.30 a.m. Balance of day free.
Tues.	All-day motor trip around Island of Oahu.
Wed.-Thurs.	At passenger's disposal.
Fri.	Sail for Vancouver 10 a.m.
Sat.-Tues.	At sea.
Wed.	Arrive Victoria and Vancouver.

COST OF TOUR PER PERSON

Exclusive of Steamship Fare

	SINGLE		DOUBLE	
If guest at:	**April to Dec.**	**Jan., Feb., Mar.**	**April to Dec.**	**Jan., Feb., Mar.**
1. Halekulani Hotel - -	$122.50	$122.50	$117.00	$117.00
2. Moana-Seaside Hotel - -	122.50	133.50	119.75	122.50
3. Royal Hawaiian Hotel - -	155.50	177.50	139.00	155.50

TOUR B

20 days from Vancouver—8 days in Hawaii.
South by CANADIAN PACIFIC EMPRESS
Return by CANADIAN-AUSTRALASIAN LINE

Sat.	Leave Vancouver 11 a.m.
Sun-Wed.	At sea.
Thur.	Arrive Honolulu 11 a.m. Transfer to hotel. Balance of day free.
Fri.	All day motor trip around Island of Oahu.
Sat.	P.M. motor drive to Mt. Tantalus.
Sun.	At leisure.
Mon.	Sail at 9 p.m. by S.S. HUALALAI for Kanai, the Garden Island.
Tues.	Arrive at Nawiliwili at 6.00 a.m. Breakfast is served at Lihue Hotel. Motor to Waimea Canyon via Kukuiolono Park and Hanapepe. Beyond Hanapepe the highway passes through Waimea, where Captain Cook, discoverer of the Islands, made his first landing on January 19, 1778. Waimea is also known in Hawaiian legend as the dwelling place of the Rainbow Princess. A delightful picnic lunch is served on the brink of Waimea Canyon. On the return a stop is made at the Spouting Horn and at Lawai Beach, the former home of Queen Emma. Dinner at Lihue Hotel. Motor to Nawiliwili, boarding S.S. HUALALAI for Honolulu at 9.00 p.m.
Wed.	Arrive Honolulu 6.30 a.m. Transfer to hotel. Balance of day free.
Thur.	At leisure.
Fri.	Sail for Vancouver p.m.
Sat.-Thur.	At sea.
Fri.	Arrive Victoria and Vancouver.

COST OF TOUR PER PERSON

Exclusive of Steamship Fare

	SINGLE		DOUBLE	
If guest at:	**April to Dec.**	**Jan., Feb., Mar.**	**April to Dec.**	**Jan., Feb., Mar.**
1. Halekulani Hotel - -	$110.00	$110.00	$103.25	$103.25
2. Moana-Seaside Hotel - -	110.00	123.50	106.75	110.00
3. Royal Hawaiian Hotel - -	150.50	177.50	130.25	150.50

ALL-INCLUSIVE TOURS IN HAWAII

TOUR C

23 days from Vancouver—9 days in Hawaii.
Round trip Canadian Australasian Line
AORANGI and NIAGARA

Wed.	Leave Vancouver 10 a.m.
Thurs.-Tues.	At sea.
Wed.	Arrive Honolulu a.m. Transfer to hotel. Balance of day free
Thurs.	All-day motor trip around Island of Oahu.
Fri.	Sail 4 p.m. S.S. HUALALAI for Hilo, Island of Hawaii.
Sat.	Arrive Hilo 7 a.m. Two-day tour around Island. See Tour "A" for details.
Mon.	Arrive Honolulu 6.30 a.m. Balance of day free.
Tues.	Morning motor trip to Mt. Tantalus (about 3 hours).
Wed.-Thurs.	At leisure.
Fri.	Sail from Honolulu p.m.
Sat.-Thurs.	At sea.
Fri.	Arrive Victoria and Vancouver.

COST OF TOUR PER PERSON

Exclusive Steamship Fare

If guest at:	SINGLE April to Dec.	SINGLE Jan., Feb., Mar.	DOUBLE April to Dec.	DOUBLE Jan., Feb., Mar.
1. Halekulani Hotel - -	$132.50	$132.50	$125.75	$125.75
2. Moana-Seaside Hotel - -	132.50	146.00	129.15	132.50
3. Royal Hawaiian Hotel - -	173.00	200.00	152.75	173.00

ALL RATES QUOTED PROVIDE:

Single or double room with private bath and meals at hotels.

Transfer by motor car from steamship dock on arrival at Honolulu to hotel, also motor car from hotel to dock when leaving, and hand baggage.

Sightseeing trips as included in itinerary.

TOUR D

18 days from Vancouver—8 days in Hawaii.
South by EMPRESS OF JAPAN
Return by EMPRESS OF CANADA

Sat.	Leave Vancouver 11 a.m.
Sun.-Wed.	At sea.
Thurs.	Arrive Honolulu 11 a.m. Transfer to hotel. Balance of day free.
Fri.	All day motor trip around Island of Oahu.
Sat.	Morning motor trip to Mt. Tantalus.
Sun.	Morning free. Sail 9 p.m. S.S. WAIALEALE.
Mon.	Arrive Kahului, Island of Maui. Breakfast on board steamer. At 8 a.m. by motor to Wailuku, thence via Pali road to Lehaina and return for luncheon at Grand Hotel. Afternoon drive to Iao Valley, thence over the new highway to the very summit of Haleakala's stupendous crater. Return to Wailuku. Dinner at the hotel, then by motor to Kahului and board steamer sailing for Honolulu at 9 p.m.
Tues.	Arrive Honolulu 6.30 a.m. Balance of day free.
Wed.	At passengers' disposal.
Thur.	At passengers' disposal.
Fri.	Sail for Vancouver, 10 a.m.
Sat.-Tues.	At sea.
Wed.	Arrive Victoria and Vancouver.

COST OF TOUR PER PERSON

Exclusive of Steamship Fare

If guest at:	SINGLE April to Dec.	SINGLE Jan., Feb., Mar.	DOUBLE April to Dec.	DOUBLE Jan., Feb., Mar.
1. Halekulani Hotel - -	$113.50	$113.50	$106.75	$106.75
2. Moana-Seaside Hotel - -	113.50	127.00	110.15	113.50
3. Royal Hawaiian Hotel - -	154.00	181.00	133.75	154.00

TO COMPUTE AN ALL-INCLUSIVE RATE

Add the steamship round trip fare for accommodation desired to the rates quoted for tour selected. For example:

Cost of Tour "D" (Single Room) . .	$113.50
Minimum First Class round trip ocean fare	250.00
All-Inclusive Cost of Tour "D" . .	$363.50

ACCOMMODATIONS IN HAWAII

HONOLULU offers a great variety of accommodations. Hotels, apartments and cottages are available at all time. Furnished cottages, bungalows and apartments not operated by hotels, can very rarely be reserved in advance. For this reason we advise those desiring this type of accommodation to plan on spending the first day or two at one of the many hotels. In that time they are practically certain to find the kind of bungalow or apartment they desire. The Hawaii Tourist Bureau at its Honolulu office maintains a free listing service of cottages, apartments and rooms in private homes.

INSTITUTIONS

Limited accommodations are available to men at the Y.M.C.A. of Honolulu and to women at the Y.W.C.A. Fernhurst home.

Persons attached to the United States, naval and military forces can frequently be accommodated for limited periods by the Army & Navy Y.M.C.A.

HOTELS

The following daily rates are for minimum rate accommodations which are limited in number, hence are not always available.

American Plan includes room and meals. European Plan, room only.

HONOLULU, ISLAND OF OAHU

WAIKIKI BEACH DISTRICT

Alohalani, 25 rooms
130 Kealohilani Avenue.
Mrs. Josephine Cain, Manager.
American Plan. Rates: $2.50.
With private bath, $3.00.

Beach Walk Inn, Residential Beach
Eugene Weill, Manager.
276 Beach Walk (45 Rooms).
American Plan. Rates: $2.50 up.
Cottages in conjunction with hotel.

Deans, 10 rooms.
2517 Kalakaua Avenue.
Mrs. Virginia Dean, Manager.
American Plan. Rates: $2.50 up.
Fronts on beach.

Halekulani, 110 rooms, all-year resort.
2199 Kalia Road, Waikiki.
Clifford Kimball, Owner and Manager.
American Plan. Rates: $5, $6, $7, $8.
With private bath.
Bungalows in conjunction with hotel.
Fronts on good bathing beach.

Moana-Seaside Hotel and Bungalows
2352 Kalakaua Ave., Hawaiian Hotels, Ltd.
600 rooms, private or connecting baths.
All-year resort. Fronts on Waikiki Beach.
American Plan. Rates: from $8.00
Guests have privilege of the Royal Hawaiian for sports and entertainments.

Niumalu, 101 rooms, all-year resort.
2011 Kalia Road.
Fedrico Biven, Manager.
American Plan. Rates $4.00 up.
Cottages in conjunction with hotel.
Fronts on good bathing beach.

Royal Hawaiian Hotel, 400 rooms.
Hawaiian Hotels, Ltd., Kalakaua Ave
American Plan only.
All rooms with private bath.
Rates:
From April 1 to December 31:
Single from $14.
Double from $22.
From January 1 to March 31:
Single from $18.
Double from $28.

Waikiki Inn, 40 rooms, all year resort
R. C. McLean, Manager.
2425 Kalakaua Avenue.
European Plan. Rates: $2.25 up.
With private bath $2.75 up.
Fronts on good bathing beach.

DOWNTOWN HONOLULU

Blaisdell, 63 rooms. Commercial
1154 Fort St. C. W. Child, Manager.
European Plan. Rates: $1.50 up.
With private bath, $3.00 up.
Centrally located. Public dining room.

Young, 250 rooms. Commercial
Bishop Street below Hotel Street.
F. R. Goodall, Manager.
European Plan. Rates: $2.50 up.
With private bath, $3 50 up.
Centrally located. Public dining room.
New Roof Garden.

RESIDENTIAL - HONOLULU

Brookland, 52 rooms. Residential
Mrs. J. A. Ryan, Manager.
1314 Victoria Street.
American Plan. Rates. $3.00 up

Colonial, 34 rooms. Residential
Pensacola and Hassinger Streets.
Mrs. Bernice Fish, Manager.
American Plan. Rates: $2.50 up.
With bath, $3.00 up.
Cottages in conjunction with hotel.

Courtland, 50 rooms. Residential
Cor. Punahou and Beretania Streets
Mrs. A. Rathbone, Manager
American Plan. Rates: $3.00 up.
Cottages in conjunction with hotel.

Donna, 78 rooms. Residential
1234 S. Beretania Street.
American Plan. Rates: $3.00 up.
Cottages in conjunction with hotel.

New Makiki, 50 rooms. Residentia
1661 Piikoi Street.
Mrs. K. Paul, Manager.
American Plan. Rates: $2.50 up.

MacDonald, 38 rooms. Residentiai
1402 Punahou Street.
Mrs. Ward, Manager.
American Plan. Rates: $3.50 up.

Pleasanton, 80 rooms Resiential
Punahou and Wilder Avenue.
G. T. Short, Manager.
American Plan. Rates: $3.50 up.
With private bath, $4.00 up.

The Villa, 48 rooms. Residential
1030 King Street.
Mrs. M. Jennings, Manager.
American Plan. Rates: $2.50 up.
Cottages in conjunction with hotel.

RURAL - OAHU

(Hauula)
Cooper Ranch Inn, 5 rooms
Hauula, 32 miles from Honolulu.
Will J. Cooper, Manager.
American Plan. Rates: $4.50 up.
Situated on ridge overlooking sea.

(Wahiawa)
Wahiawa Hotel, 20 rooms
Wahiawa, 22 miles from Honolulu
Miss Mary Johnson, Manager.
American Plan. Rates: $3.00 up.
Cottages in conjunction with hotel.
High elevation (900 feet).

(Haleiwa)
Haleiwa Beach Club, 22 rooms
Karl Kopp, Manager.
American Plan. Rates: $4.00 up.
On Waialua Bay. Good fishing.

Most of the above hotels grant special rates for periods of a month or more.

CANADIAN PACIFIC—WORLD WIDE

Traffic Agents in Canada and the United States for Canadian Australasian Line
General Agents in Canada for Peninsular and Oriental Steam Navigation Company. (P. & O.)
General Agents in Canada and the United States for Indo-China Steam Navigation Co. Ltd.

PRINCIPAL OFFICES

Passengers are cordially invited to make the Canadian Pacific offices their headquarters and have mail and telegrams addressed in our care.

CANADA

*Montreal	Que.	D. R. Kennedy	201 St. James Street West
Montreal	Que.	E. P. Whelan	Windsor Station
Calgary	Alta.	J. W. Dawson	C.P.R. Station
Edmonton	Alta.	R. W. Greene	C.P.R. Building
Halifax	N.S.	A. C. MacDonald	413 Barrington Street
Hamilton	Ont.	A. Craig	King and James Streets
London	Ont.	H. J. McCallum	417 Richmond Street
Moose Jaw	Sask.	T. J. Colton	C.P.R. Station
*North Bay	Ont.	R. Y. Daniaud	87 Main Street West
*Ottawa	Ont.	J. A. McGill	83 Sparks Street
Quebec	Que.	C. A. Langevin	Palais Station
Regina	Sask	J. C. Pike	C.P.R. Station
*Saint John	N.B.	H. C. James	40 King Street
Saskatoon	Sask.	G. R. Swalwell	C.P.R. Building
*Toronto	Ont	E. F. Thompson	Corner King and Yonge Streets
*Vancouver	B.C.	J. J. Forster	C.P.R. Station
*Victoria	B.C.	James Macfarlane	1102 Government Street
*Winnipeg	Man.	W. C. Casey	Corner Main and Portage

UNITED STATES

*Atlanta	Ga.	W. A. Shackelford	C. & S. National Bank Bldg.
*Boston	Mass.	L. R. Hart	405 Boylston Street
*Buffalo	N Y.	W. P. Wass	22 Court Street
*Chicago	Ill.	K. A. Cook	71 East Jackson Blvd.
*Cincinnati	Ohio	A. D. Macdonald	201 Dixie Terminal Building
*Cleveland	Ohio	G. H. Griffin	1010 Chester Avenue
Dallas	Texas	P. G. Jefferson	1212 Kirby Building
*Detroit	Mich.	M. E. Malone	1231 Washington Blvd.
Hilo	T.H.	Theo. H. Davies & Co.	
*Honolulu	T.H.	Theo. H. Davies & Co.	
Indianapolis	Ind.	D. W. Allan	Merchants Bank Building
Kansas City	Mo.	R. G. Norris	Waldheim Bldg.
*Los Angeles	Cal.	Wm. McIlroy	621 South Grand Avenue
*Minneapolis	Minn.	H. M. Tait	611 Second Avenue South
*New York	N Y.	E. T. Stebbing	Cor. Madison Ave. and 44th St.
Omaha	Neb.	H. J. Clark	803 Woodmen of World Bldg.
*Philadelphia	Pa.	E. A. Kenney	1500 Locust Street
*Pittsburgh	Pa.	W. N. McKendry	Koppers Bldg., 444 Seventh Ave.
*Portland	Ore.	W. H. Deacon	626 S. W. Broadway
*San Francisco	Cal.	S. E. Corbin	152 Geary Street
*Seattle	Wash.	E. L. Sheehan	1320 Fourth Avenue
Spokane	Wash.	E. S. McPherson	Old National Bank Building
*St. Louis	Mo.	G. P. Carbrey	418 Locust Street
Tacoma	Wash.	L. N. Jones	1113 Pacific Avenue
*Washington	D.C.	C. E. Phelps	14th and New York Avenue

ORIENT

Antung	Man.	Geo. L. Shaw	
Batavia	Java	Java, China, Japan Line	
Bombay	India	Mackinnon, Mackenzie & Co.	
Calcutta	India	Mackinnon, Mackenzie & Co.	
Canton	China	Jardine Matheson Co.	
Colombo	Ceylon	Mackinnon, Mackenzie & Co.	
Dairen	Man.	Bryner & Co.	
Fusan	Korea	Y. Tanaka & Co.	25 Daichomichi, 1 Chrome
Hankow	China	China Travel Service	
Hankow	China	Jardine, Matheson & Co. Ltd.	
Harbin	Man.	International Sleeping Car Co., Ltd.	
*Hong Kong	China	E. Hospes	Opposite Blake Pier
*Kobe	Japan	S. H. Garrod	7 Harima-machi
Macao	China	Banco Nacional Ultramarino	
*Manila	P.I.	B. H. Stearns	14 Calle David
Mukden	Man.	Bryner & Co.	Ta Hsi Fien Wen Wei
*Nagasaki	Japan	Holme, Ringer & Co.	
Nanking	China	China Travel Service and Jardine, Matheson & Co.	
*Peiping(Pekin)	China	A. C. Henning & Co.	
Rangoon	Burma	Mackinnon, Mackenzie & Co.	
Seoul (Keijo)	Korea	H. W. Davidson	Seidamon
*Shanghai	China	A. M. Parker	The Bund and Peking Road
Singapore	Straits Settl't.	Boustead & Co., Ltd.	
Shimonoseki	Japan	Wurui Shokwai	
*Tientsin	China	Jardine, Matheson & Co., Ltd.	
*Tokyo	Japan	W. R. Buckbenough	No. E-7 Sanchome Marunouchi
*Yokohama	Japan	B. G. Ryan	21 Yamashita-cho

AUSTRALIA and NEW ZEALAND

Adelaide	Aust.	Macdonald, Hamilton & Co.
†Auckland	N.Z.	A. W. Essez, 32-34 Quay Street
Auckland	N.Z.	Union SS. Co. of New Zealand
Brisbane	Aust.	Macdonald, Hamilton & Co.
Christchurch	N.Z	Union SS. Co. of New Zealand
Dunedin	N.Z.	Union SS. Co. of New Zealand
Hobart	Tas.	Union SS. Co. of New Zealand
†Melbourne	Aust.	H. F. Boyer. 59 Williams Street
Melbourne	Aust.	Union S.S.Co. of New Zealand
Perth	Aust.	Macdonald, Hamilton & Co.
Suva	Fiji	Union SS. Co. of New Zealand
†Sydney	Aust.	N. R. McMorran, Union House
Sydney	Aust.	Union SS. Co. of New Zealand
†Wellington	N.Z.	Gordon A. Glennie, 11 Johnston Street
Wellington	N.Z.	Union S.S. Co. of New Zealand

Cable Address: †Canpac

EUROPE

*Antwerp	Belgium	H. V. Gard	Place-de-Meir 42
*Basle	Switz.	Wm. Muller	3, Centralbahnplatz
*Belfast	Ireland	H. T. Penny	24 Donegall Place
*Bergen	Norway	W. F Muller	Guldskogaarden 2.
*Berlin-W8	Germany	A. W. Treadaway	Unter den Linden 65
Berne	Switz.	Kehrli & Oeler	9 Bubenberg Platz
*Birmingham	England	G. W. Murrell	4 Victoria Square
*Bristol	England	T. W. Thorne	18 St. Augustine's Parade
*Brussels	Belgium	G. L. M. Servais	98 Blvd. Adolphe Max.
*Bucharest	Roumania	D. Kapeller	B-dul Gheorghe Duca No. 1
*Budapest	Hungary	B. A. Kovacs	VII Baross Ter 12
*Cherbourg	France	Canadian Pacific	48 Rue Alfred Rossel
*Copenhagen	Denmark	Bennet's Travel Bureau	Raadhusplads 47
Czernowitz	Roumania	"Transit"	Strada Regale Ferdinand 33
Danzig	Langfuhr	P. L. Feitelberg	Ferberweg 4
*Dublin	Ireland	A. T. McDonald	44 Dawson Street
*Dundee	Scotland	H. H. Borthwick	88 Commercial Street
Florence	Italy	Eyre & Humbert	1, Piazza Rucellai
Gdynia	Poland	Can. Pacific Agency	Portowa 15
Geneva	Switz.	E. Bergmann	13, Rue du Mont Blanc
*Glasgow	Scotland	C. L. Crowe	25 Bothwell Street
Gothenburg	Sweden	Uno Andersson	Nils Ericsonsgatan 19
*Hamburg	Germany	H. S. Richardson	Alsterdamn 9
*Havre	France	J. M. Currie & Co.	2 Rue Pleuvry
Helsingfors	Finland	Finska Angfartygs Aktiebolaget	
Helsingborg	Sweden	Helsingborgs Resebyra	Jarnvagsgatan 25
*Kaunas	Lithuania	Fishel Langleben	Laisves Aleja 26
*Liverpool	England	E S. Spackman	Pier Head
Ljubljana	Jugo-Slav.	Matko Jevak	Miklosiceva Cesta 13
*London W.C.2	England	G. A. Hobbs	Trafalgar Square
London E.C. 3	England	R. J. Harden	103 Leadenhall St.
Lucerne	Switz.	Bucher & Co.	Grand Hotel, Haldenstrasse 4
*Malmo	Sweden	G. A. Persson	Norra Vallgatan 94
*Manchester	England	R. L. Hughes	43 Cross Street
Marseilles	France	J. M. Currie & Co.	37 Blvd. des Dames
*Newcastle-on-Tyne,	England,	A. S. Craig	34 Mosley Street
*Oslo	Norway	D. Jenssen	P.O. Box 162, Skippergatan 30
*Paris	France	A. V. Clark	24 Boulevard des Capucines
*Praha (Prague)	Czecho-Slov.	W. D. Alder	Poric 22, Legio Bank Palace
*Riga	Latvia	O. Birsul	P.O. Box 478 Smilsu 1 ela 28-30
*Rome	Italy	J. A. Philip	130 Via Del Tritone
*Rotterdam	Holland	J. Springett	Coolsingel No. 91
*Southampton	England	H. Taylor	Canute Road
*Stavanger	Norway	N. O. Sorensen, Jr.	Ovre Holmegate 22
*Stockholm	Sweden	Wagon-Lits/Cook	Gustav Adolfs Torg 16
*Temesvar	Roumania	"Transit"	Strada T Vladimiresku 24
*Trondhjem	Norway	C. I. Kionig	Jern Banekaien
*Vienna	Austria	F. A. King	6 Opernring
*Warsaw	Poland	G. Hyna	Ul Marzalkowska 17, P.C
*Zagreb	Jugo-Slav.	A. W. Bradshaw	59 Gajeva Ulice (Box 750)
*Zurich	Switz.	A. Kuoni S.A.	7 Bahnhofplatz

Cable Address: *Gacanpac

Montreal — Quebec — **Wm. WEBBER,** General Agent, Atlantic Ports — Saint John — Halifax

LONDON	R. E. Swain	General Passenger Agent
LONDON	A. L. Rawlinson	Asst. European Passenger Manager
LONDON	H. G. Dring	European Passenger Manager
HONG KONG	G. E. Costello	General Passenger Agent
VANCOUVER	J. J. Forster	Steamship General Passenger Agent
WINNIPEG	W. C. Casey	Steamship General Passenger Agent
MONTREAL	J. B. Mackay	Assistant Steamship Passenger Agent
MONTREAL	H. M MacCallum	Steamship General Passenger Agent
MONTREAL	P. D. Sutherland	General Passenger Agent, Cruises

H. B. BEAUMONT
Steamship General Passenger Agent, Montreal

W. G. ANNABLE
Assistant Steamship Passenger Traffic Manager, Montreal

Wm. BAIRD
Steamship Passenger Traffic Manager, Montreal

Printed in Canada

Montreal—Oct. 29, 1937