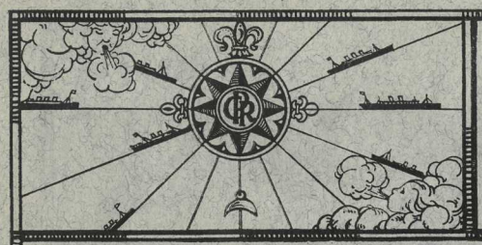

THE EMPRESS
Cruise News

"EMPRESS OF AUSTRALIA"

Canadian Pacific Sixth Annual Round the World Cruise

No. 2 Monday, December 3, 1928

WORLD NEWS BULLETINS

LONDON. Dec. 2. The bulletin issued to-night states, "His Majesty has had quieter sleep to-day. Infective progress has continued to diminish and temperature to-night is one hundred. At the same time there is a decline in the strength of the heart which causes anxiety."

Four Americans, including S. P. Gates formerly of Princeton ran on the Oxford relay teams which defeated Cambridge, four races to three in the annual games. Three records for competition were broken.

NEW YORK. Count Folde Bernadotte, nephew of the King of Sweeden married Estelle Manville, United States heiress to-day. The bride wore a veil which formerly belonged to the bridegrooms grandmother, Queen Sophia of Sweden. The Swedish Crown Prince, Gustavus Adolphus was the best man.

Plunging into the sea at Broome an Australian diver reappeared with a pearl as large as a marble which has been valued at £10,000. The pearl has been sent to Paris.

PARIS. Emile Pladner, European flyweight defeated Izzy Schwartz, world title holder in a furious twelve round bout. Pladner did not win the title because he was compelled to weigh in one pound overweight.

DETROIT. The identity of the "Master payoff man" who is supposed to have given $2,000,000 annually to Federal Border Inspectors for aid to be rendered to rum runners was revealed to the Grand Jury investigating charges of graft in the Federal prohibition service. The name was not made public.

GUAYAQUIL, Ecuador. The true democracy of the United States was pictured by President-elect Herbert Hoover to President Ayora of Ecuador as a "Guarantee of respect which comes only from equals in a common struggle to upbuild human welfare." It was Mr. Hoover's first speech on South American soil. He continued, saying, "We in the United States have made progress and we have attained a great degree of prosperity but we have made failures too." Americans must have confidence in the future he said and profit by the world war experience which benefitted none.

'Tween decks

THE SHOPPING germ is about to infect us. This little bug is a deadly fellow who shows no brief for those he pursues. He will sooner or later get us all. Past history of World Cruises has proven this fact without a doubt! The wares displayed in the various cities will tantalize us to the point where we will find it extremely hard to resist the impulse to buy ourselves poor during the early days of our journey, but may we take this opportunity of issuing a timely warning,...Go slowly, be canny, WAIT! Each place we visit is probably noted for some particular type of merchandise that may be procured to the best advantage there. Because this is so the EM-Press will, from time to time, offer suggestions regarding the articles of special interest to be secured in ports about to be visited.

Members of past cruises have extolled the markets of China and Japan. In these two countries an endless array of wearing apparel and souvenirs fairly dazzle the visitor and can probably be purchased in these places at more advantageous prices than elsewhere,...so again we suggest...go slowly, be canny, WAIT!

Each day at noon a blast of the Empress of Australia whistle will be heard. To the Chief Engineer it is a test; to us it is the time of day.

Before arrival at each port a map of that port and its environs will be displayed outside the Cruise Office, "C" Deck aft. A map of Madeira is now on exhibition.

All members of Rotary Clubs are requested to meet in the lounge behind the Cruise Office, "C" Deck aft, to-day at 2.30 p.m. to form a Rotary Club for the World Cruise.

A meeting to form a Camera Club will be held in the Smoke Room, "B" Deck aft, port side, this afternoon at 3.30. All interested are cordially urged to attend.

The usual Tea Concert will be given in the lounge ballroom from 4 to 5 p.m.

At nine o'clock this evening moving pictures will be shown in the dining saloon. The film will be "Don Juan" with John Barrymore. At the same time there will be dancing in the lounge ballroom.

A diamond has been lost out of a lady's ring. If found please return to the Purser's office, Deck "B."

LAKE LOUISE

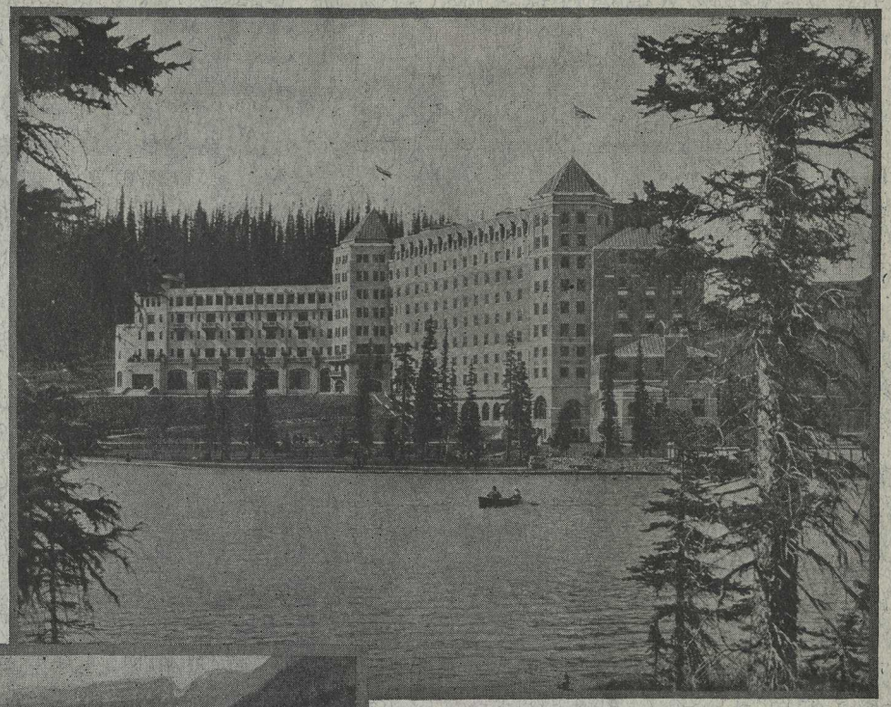

CHATEAU LAKE LOUISE

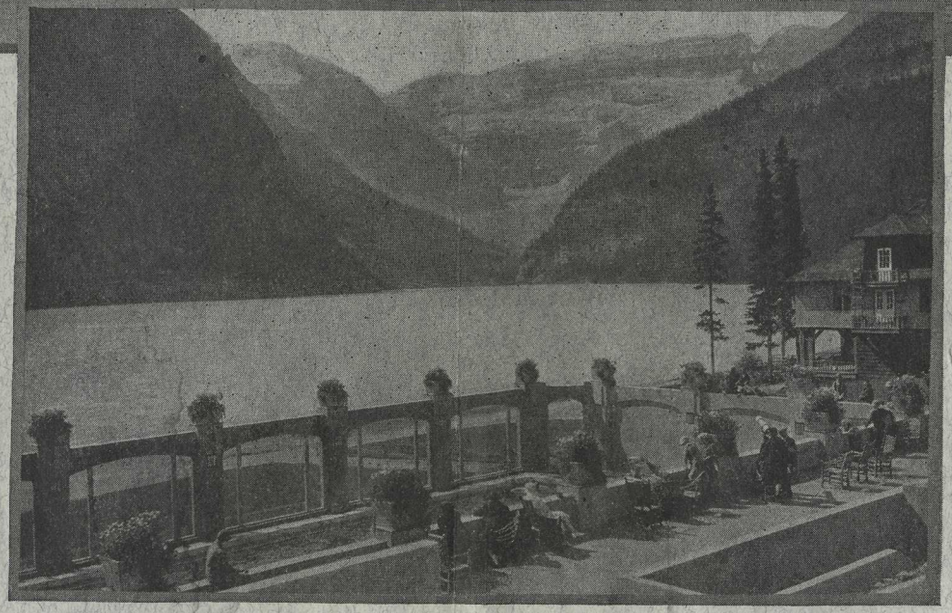

LAKE LOUISE, SHOWING THE SWIMMING POOL

IN THE CANADIAN ROCKIES

Our daily news.

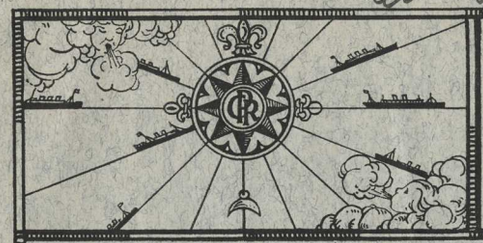

THE EMPRESS
Cruise News

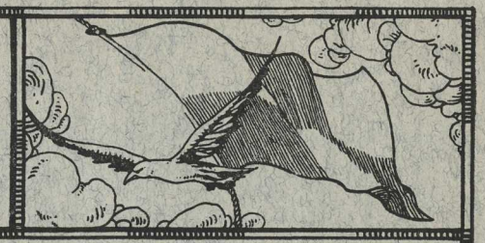

"EMPRESS OF AUSTRALIA"

Canadian Pacific Sixth Annual Round the World Cruise

No. 7 Saturday, December 8, 1928

WORLD NEWS BULLETINS

LONDON. Buckingham Palace Dec. 7, 8.30 p.m. "His Majesty has not had a restful day. Radiological examination was carried out this afternoon. Neither this nor exploration by needle previously carried out has disclosed any appreciable amount of pleural effusion. General condition remains unchanged."

It is stated that The Office of Works has placed a contract for the erection of a new wing at the National Gallery which Sir Joseph Duveen has undertaken to pay for.

A daring band of London thieves are believed responsible for the robbery of mail bags containing registered parcels between Paddington railway station and the General Post Office London, Tuesday afternoon. It is understood the contents were largely Treasury notes sent by three Cardiff banks, totalling about £10,000. The missing bag was found on the mudflats behind Cannon Street railway station. All registered packets had been removed. Official statements show bags had not been left unwatched for a single minute.

PARIS. Official announcement of the engagement of Princess Marie Louise of Orleans, descendent of the Kings of France to W. F. Kingsland, son of Walter Kingsland of New York has created immense interest in society circles. The Princess and Kingsland are now staying in England preparatory to the wedding which will take place shortly in London or Sussex. The Duke of Vendome, father of the Princess is opposed to the marriage as he was to that of his son the Duke of Nemours, who also married an American, Margaret Watson of Washington, early this year. The Duchess of Vendome, who is a sister of the King of the Belgians expressed herself in favor of the marriage of her daughter, who she says is old enough to know her own mind. She is 32.

NEW YORK. Sharkey has begun a campaign to secure world's titles by agreeing to fight four matches promoted by Ted Rickard. In January he will fight Christner, heavyweight of Akron, Ohio; in February, Tom Heeney; in March, Paolinouzcudun, and if Dempsey decides to return to the ring Sharkey will meet him in the Yankee Stadium, New York in June. Sharkey also agreed to meet the negro George Godfrey "If the public wants the match."

Bethlehem Steel Corporation and Universal Mill Company have filed suit against United States Steel Company, Carnegie Steel Corporation and the American Bridge Company charging infringement on five patents having sales value of $250,000,000.

Aboard U.S.S. *Maryland*. Herbert Hoover left Peru and is now enroute for Antofagasta, Chili, the next stopping place on his South American tour. He expressed satisfaction with the trip thus far.

'Tween decks

SOON after noon the horizon will be broken by the sight of land. Those who have keen eyesight will be able to detect the rugged outline of the shores of Madeira, which will be about thirty miles away when it first becomes visible.

Cruise Members may find the following suggestions for Madeira helpful. The wine of the Island is probably the best known product. We commonly refer to it as Madeira wine, but there are several brands of which Malmsey is the favourite. Next to this come Boal and Sercial, both of which are very popular. In shopping, embroideries hold the greatest interest and are the best known but lace, silk shawls, basket work, inlaid laurel wood and feather flowers make desirable souvenirs.

Our Cruise Family totals 353. Of this number 128 are British subjects, 217 are citizens of the United States, 4 claim Mexico as the land of their birth, 3 claim Germany as their mother country and 1 comes from Sweden. Quite a cosmopolitan group surely and a most interesting one.

Half an hour (30 minutes) before and again ten minutes before departing from a port one prolonged blast of the *Empress of Australia* whistle will sound. On getting under way the Canadian Pacific signal, one long two short and one long blasts, which is "X" in the Morse code, will be sounded. Please know and remember that we sail **on time.**

Wine accounts are payable in the Dining Saloon, laundry accounts at the Purser's Bureau to-day.

The Eastern Star Club was organised yesterday and appointed the following officers:—Chairman, Mrs. Ella Nicholson of Los Angeles, Cal.; Secretary, Mrs. R. M. Faddis of Sheridan, Wyoming.

The Doctors on board ship met yesterday and organized the Physicians Club and appointed Dr. A. C. Wood of Philadelphia, Pa., Chairman and Dr. D. M. Sutherland of Woodstock, Ont., Secretary.

The prizes at the Masquerade Ball last evening were awarded as follows:- Most beautiful lady's costume Mrs. J. W. Maltman, Los Angeles, Cal.; the most original lady's costume Mrs. W. T. Nash, Detroit, Mich. Most beautiful gentleman's costume Mr. David Glasbrook, Swansea, Wales; the most original gentleman's costume Dr. J. C. Bowman, Honeybrook, Pa. The balloon dance was won by Miss A. Parsons, New York and Mr. R. English, Algiers.

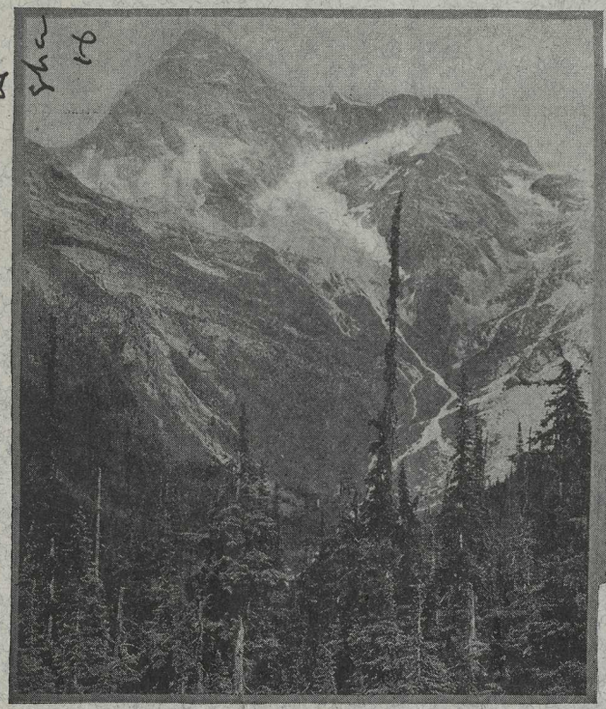

MOUNT SIR DONALD—CANADIAN ROCKIES

CHATEAU LAKE LOUISE
CANADIAN ROCKIES

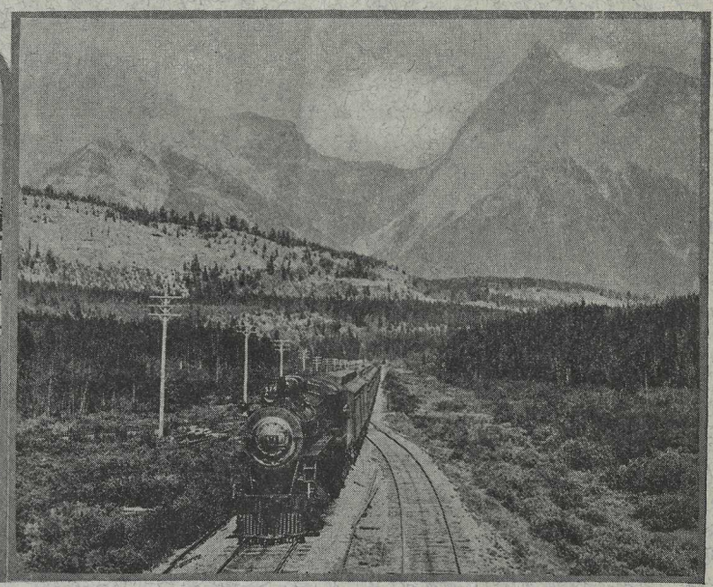

MOUNT LEANCHOIL—CANADIAN ROCKIES

LAKE WINDERMERE BUNGALOW CAMP—CANADIAN ROCKIES

DUFFERIN TERRACE—CHATEAU FRONTENAC, QUEBEC

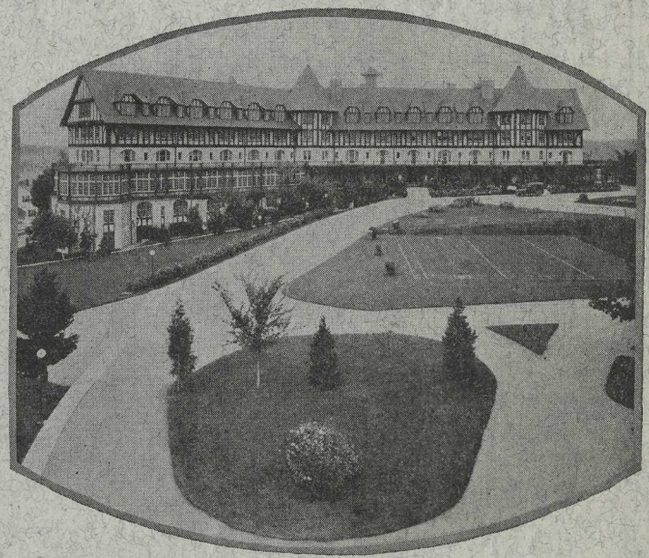

THE ALGONQUIN HOTEL—ST. ANDREWS, N. B.

THE EMPRESS
Cruise News

"EMPRESS OF AUSTRALIA"

Canadian Pacific Sixth Annual Round the World Cruise

No. 9 Wednesday, Dec. 12, 1928

WORLD NEWS BULLETINS

LONDON. The King has had a quiet day and signs in the lung have improved. Fever persists though it is not so high as it was yesterday and is due to some return of general infection which necessarily affects the heart. Palace circles regard to-night's bulletin as disquieting and less satisfactory than this morning.

The Prince of Wales arrived in London last night having crossed from Boulogne in the steamer *Biarritz* to Folkestone where he was met by the Premier. His journey was made in 16 hours less than ordinary time, a triumph for the Italian, Swiss and French railways.

Acquisition of instalment houses by powerful interests controlling department stores, indicates British business is convinced instalment buying or "hire purchase" is the secret of American business sucesses and is going to adopt the plan on a large scale.

Gene Tunney and wife arrived in London Saturday night, staying at a hotel under an assumed name. The Tunneys come to England specially to present to Royal Marines football trophy from the United States Marines wherein he is a Captain. Tunney and his wife, who is a great-neice of Andrew Carnegie return in a weeks time by the *Adriatic*.

In seven days the sum of £46,000 was subscribed by the *Daily Mail* fund for providing unemployed miners and families with Christmas hampers.

WASHINGTON. Conjecture regarding members of President-elect Hoover's cabinet was given fresh fillip by the report that Roland Boyden of Boston is to be Secretary of State. Alanson Houghton, Ambassador to Great Britain and Senator Borah have also been mentioned for that post.

NEW YORK. Governor Al Smith recent presidential candidate, is expected to become chairman of the Board of Directors of the new bank in which his friends William Kenny and John Raskob are interested.

Erection in Greenland of an observatory equipped with ascension balloons and radio to warn ships of impending storms two or three days in advance was recommended by Dr. Constantine Dumbrava leader of the Rumanian Greenland expedition.

Mrs. Oscar Straus, wife of the late Diplomat has organised an expedition into the heart of Africa for the American Museum of Natural History. She will start on January 19. Mrs. Straus will herself travel through Africa.

Supposedly in an attempt to bolster up the fast fading stock market, four members of J. P. Morgan and Company and six "Outside" bankers held a meeting. The outcome was not announced

U. S. S. *Maryland*. President-elect Herbert Hoover brings the first lap of his South American goodwill tour to an end Monday when he arrives at Valpariso, Chili. He has expressed great satisfaction with the voyage which will be brought to a close in about ten days. Chili has planned a thirty-three hour fête for Mr. Hoover. Immediately after his arrival in Valpariso he will proceed to Santiago where he will be received by President Ibanez at luncheon. Mr. Hoover will remain in Chili one night and nearly two days. After concluding his Chilan visit, the President-elect will go to Buenos Aires for the Argentina reception.

GOOD photographs of the various places visited throughout the Cruise are treasures we shall wish to store away for pleasurable reminders in the years to come of this interesting trip Round the World. Many of the coloured photo slides shown during the lectures were made by our official photographer during the last three Canadian Pacific cruises. Not only are these negatives aboard, but additions will be made to this collection as we proceed. These wonderful pictures will be available to you, port by port along the way. Those of Madeira are now on display on the outer wall of of the Cruise Office C Deck aft.

As often as the itinerary will permit, there will be practice classes in dancing in the Smoke Room B Deck aft. Due notice will be given in the "EM-Press" and on the bulletin board.

The Directress of Entertainment will be happy to meet and to welcome all those who embarked at Madeira and Gibraltar if they will kindly make themselves known to her.

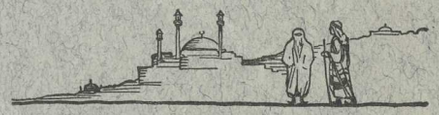

Algiers will be the subject of the lecture this evening. Those who dine at the first sitting will attend at 8 p.m. in the Lounge Ballroom, those who have the second sitting at 9.30 p.m. in the Dining Saloon. There will be an hour's dancing after the close of the second lecture.

There will be a meeting of the Travel club at three o'clock sharp this afternoon in the Dining Saloon. Miss Elizabeth Clarke Williams will talk about Madeira, after which the meeting will be open for general discussion.

In response to an invitation to meet to form a Woman's "Goodwill" Club about thirty of the Cruise Members gathered together on Monday and organized. Mrs. Sara Algeo of Barrington, R.I., was chosen as President and Miss Hazel G. Coffman, Chicago as Secretary.

French Francs are the currency in Algiers and Monaco. Cruise Members are advised not to accept ALGERIAN FRANCS on shore when receiving change as same are not accepted on board or in Monaco.

Photographs taken in Gibraltar are now on display outside the Cruise Office C Deck aft.

Nine embarked at Gibraltar and three disembarked, making our total on board 383.

Sleeping Room
Castle Mountain Bungalow Camp

Living Room
Castle Mountain Bungalow Camp

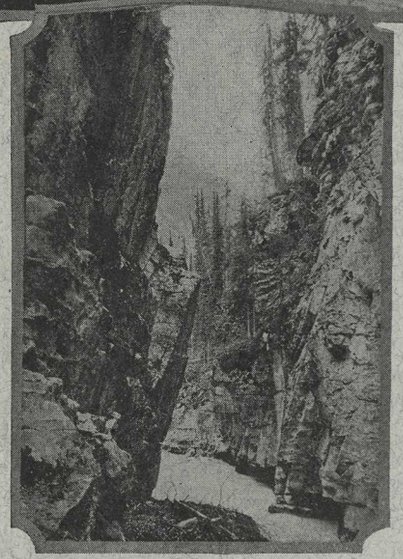

Marble Canyon

Castle Mountain Bungalow Camp

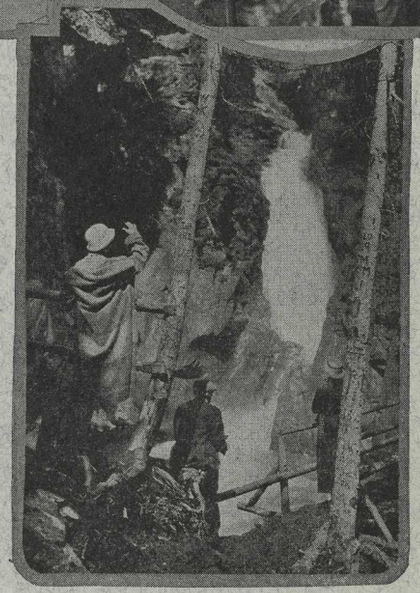

Johnston Canyon

IN THE CANADIAN ROCKIES

THE EMPRESS
Cruise News

"EMPRESS OF AUSTRALIA"

Canadian Pacific Sixth Annual Round the World Cruise

No. 13 Saturday, Dec. 22, 1928

WORLD NEWS BULLETINS

LONDON. The improvement in King George's condition has been maintained except for Tuesday's slight check, ever since Sunday and according to a statement issued to-day by the King's doctor his "Progress is now established on a firmer basis. Further course of illness must from its nature be slow and not without difficulties. Heart is slowly gathering power and while exhaustion remains pronounced slight access of general strength is noticeable." An authoratative statement addressed to the Medical Profession shows that the long and dangerous illness has reached a stage where there is reasonable probability of improvement.

More than a mile of roadway in West Central London was blown up at eight o'clock yesterday morning with the bursting of a number of gas mains. A series of further explosions followed and before the terror and chaos they caused were dispelled seventeen people had been sent to hospitals more or less seriously injured.

NEW YORK. The Waldorf Astoria has been sold. On the site of this Internationally known hotel, a centre of American social, political and financial activities for two generations, will rise a fifty storey office building next summer as another famous New York land mark makes way for the inexorable march of progress.

Banking resources totalling approximately five hundred million dollars will be brought under centralised control through a plan announced yesterday for the affiliation of the Bank of Manhattan Co. which has been one of the leading financial institutions of Wall Street for 129 years and the International Acceptance Bank Inc. which was organized seven years ago by Paul M. Warburg and which has been a pioneer in post war years in a specialized field of foreign financing.

WASHINGTON. The first "Pilot Chart of the Upper Air" for the north Pacific Ocean was issued yesterday by the Navy Hydrographic Office setting forth conditions for January. The chart was prepared from information furnished by seven Hydrographic coastal stations on the Pacific coast and the stations at Manila, Guam and Honolulu.

Aboard U.S.S. *Utah*:—With the beginning of the last visit of his tour of Latin America only a day away, President-elect Hoover yesterday busied himself preparing three speeches which he will deliver in Rio de Janeiro on Saturday.

MADRID. A Spanish technical commission has arrived in Algeria for several months study of the project of constructing a tunnel under the Straits of Gibraltar.

CRETE, the fourth largest Island in the Mediterranean, 3,326 square miles, with 336,000 inhabitants, will be on our port beam between 1.30 and 6.30 p.m. It was ancient Candia, the chief seat of the Mycenæan civilization, which existed prior to the advance of the Hellenes and was believed to have been at its height about 1400 B.C.

Ten souvenir Christmas cards, dated "At Jerusalem, Christmas Day," are being distributed to each Cruise Member at the Post Office C Deck aft. After addressing the cards, leave them at the Post Office with 8 cents each to defray the Palestine postage. Without further concern to you the stamps will be affixed and the cards posted in Jerusalem on Christmas Day.

Cruise Members desirous of sending baggage ahead to Cairo are requested to register the nature and number of pieces with the Baggage Master who is now in attendance at the Cruise Office C Deck aft. Evening dress is unnecessary in the Holy Land but you may desire to send it to Cairo in another suitcase or small trunk rather than transport it with you through Palestine.

All Masons aboard who have not registered with the Masonic Club please do so to-day. Registration closes this evening at 7 p.m. Hand in your name to the EM-Press office.

Let us begin the New Year like the Chinese; by settling all wine and laundry accounts before landing at Haifa.

Palestine money is not accepted in Cairo. Cruise Members should therefore exchange any surplus they may have at the hotels before leaving Jerusalem.

There will be horse racing this afternoon at 2.30 o'clock. on B Deck aft.

There will be a very special Christmas celebration at 9 o'clock this evening in the Lounge Ballroom to which all are most cordially invited. The Christmas Ball will take place immediately afterwards. In order to prepare the room for this special affair it will be closed from 1.00 till 9 p.m. Tea will be served in the other public rooms.

To ensure comfort for all as far as possible, the port side of the Lounge Ballroom will be reserved for the first sitting at dinner and the starboard side for the second sitting. Ladies will kindly provide themselves with wraps.

The meeting of the Travel Club held yesterday was largely attended and excellent papers were read by five of the members. Mrs. J. S. Langsdorf spoke on Rome, Mrs. Charles Thoma on Pompeii, Rev. M. Needham on Naples, Mrs. J. Algeo on Algiers and Rev. G. K. Adams on Monte Carlo.

The prize winners at last evening's Progressive Bridge Game were Mrs. E. E. Doyle of Champaign, Ill., with a score of 1823 and Mr. G. W. Matheson of Winnipeg, Manitoba, with a score of 1741. Twenty-eight tables participated.

Lake Louise

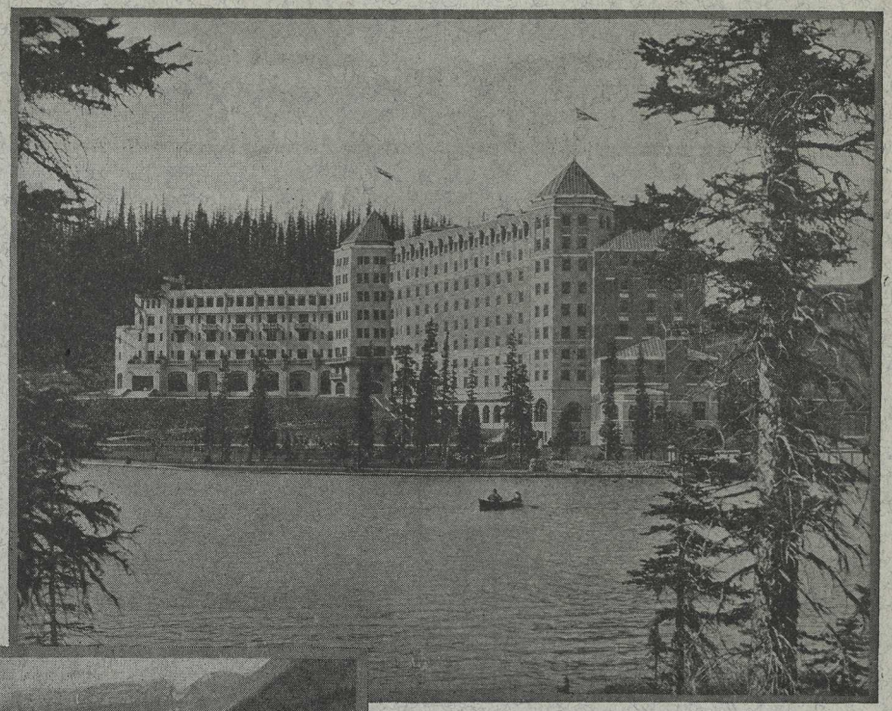

Chateau Lake Louise

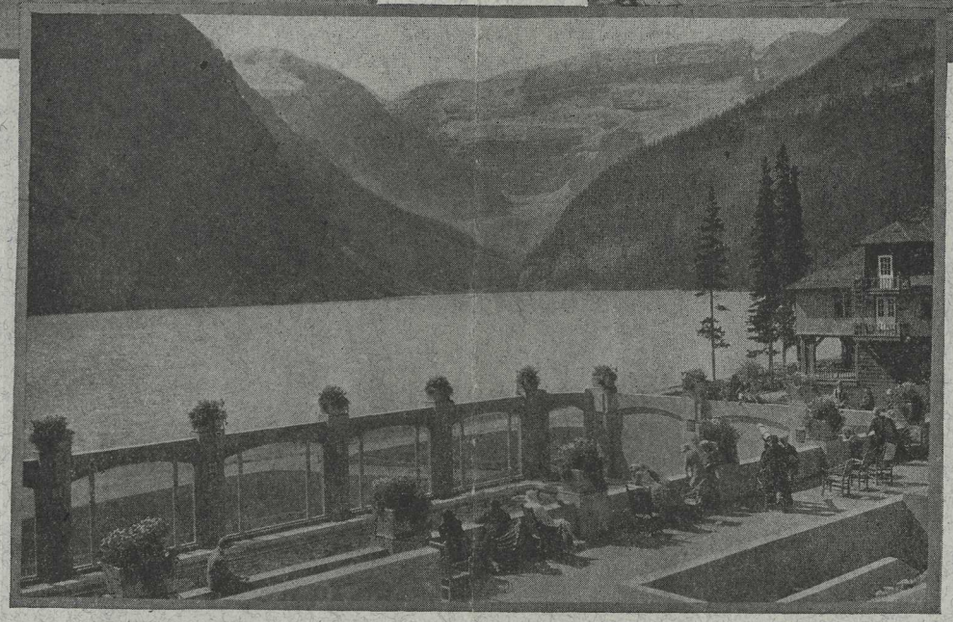

Lake Louise, Showing the Swimming Pool

IN THE CANADIAN ROCKIES

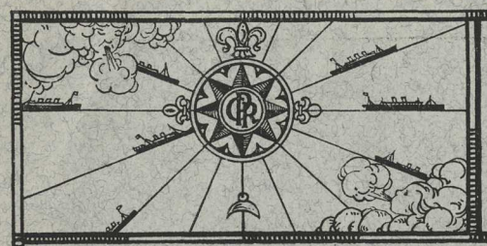

THE EMPRESS
Cruise News

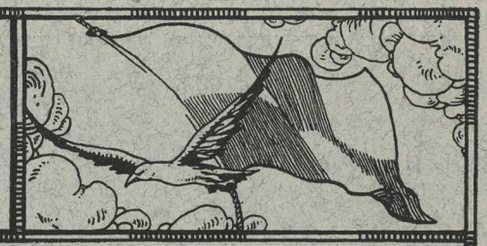

"EMPRESS OF AUSTRALIA"

Canadian Pacific Sixth Annual Round the World Cruise

No. 14 Sunday, Dec. 23, 1928

WORLD NEWS BULLETINS

LONDON. There was no check in the slow but perceptible improvement in King George's condition. Both morning and evening bulletins make mention of restfulness and slow but favourable progress. A later statement confirmed the hope that His Majesty's recovery rests on a firmer basis. Improvement in the King's condition has lent a more joyful air to the Christmas Holidays and there is a great increase in shopping. Prince George arrived home from America and saw his father.

Prince George, the King's youngest son arrived at Southampton on December 21st from New York in the Cunard liner *Berengeria*. The Prince yesterday celebrated his twenty-sixth birthday. A large iced cake, beautifully ornamented and made especially for the occasion by the confectioner of the *Berengaria* was put up for auction and the sum of one thousand and six pounds was realized for the distressed miners fund.

The Prince of Wales received Bert Hinkler and on behalf of the King decorated him with an Air Force Cross, awarded for flying alone from London to Australia, 12,000 miles in fifteen and a half days.

PARIS. Madame Violet Morris, attractive Parisian automobile driver has filed suit against the French Federation of Feminine Sports which expelled her for wearing trousers and using unbecoming language.

WASHINGTON. Final election returns show President-elect Hoover defeated his democratic opponent Governor Alfred Smith by a plurality of 6,425,612 votes.

NEW YORK. Fire transformed a four million dollar architectural gem which was intended to be one of New York's stateliest edifices into a spectacular raging furnace Friday night. The nearly completed Riverside Drive Church towards the construction of which John D. Rockfeller Jr. was a contributor was the structure in question. The fire which started in a mysterious fashion in a great pile of closely interlaced scaffolding, rapidly gained headway and converted the building into a hugh torch. A pillar of fire and smoke was shot hundreds of feet into the air and was watched by a crowd of nearly a hundred thousand persons.

OTTAWA. The Canadian Government has placed a contract with Thorneycroft Limited, Southampton for two destroyers costing approximately £670,000.

THE "Merry Christmas" which we so heartily exchange at this Season will ring out more cheerily because of the continued good news received regarding the health of His Majesty King George the Fifth. The seriousness of the King's condition cast a gloom over the entire world and as the Christmas season approached this was reflected in the actions of the people. To-day the outlook is considerably brighter and we have every reason to hope that the reports from now on will continue to bring news of steady improvement.

"Palestine and Egypt" will be combined in this evening's lecture. It is only possible to give a brief outline of the two places but the coloured photo slides used in conjunction with the talk carry us rapidly over the territory in a most fascinating manner. The first lecture will be given in the Lounge Ballroom at 8 p.m., the second at 9.30 p.m. in the Dining Room.

It will be advisable to secure topees or sun helmets for use in India and the tropics, in Cairo. They are quite reasonable and will be needed on going ashore at Bombay, where. in the event that you go across India or to Benares, you have little time to procure them.

Items of interest to shoppers in Jerusalem are,—rosaries, amulets, chaplets, mother-of-pearl, new testaments, (olive wood backs) masonic gavels. When Cairo is reached oriental perfumes, scarabs, ambergris, beads, brasses, Egyptian tapestries, rugs, amber cigarette holders, and coffee sets will beckon from the shop-fronts on the "Mouski."

Reference books such as the French English dictionary, Baedekers, Encyclopedias, etc., are in constant demand, for this reason we would ask Cruise Members to kindly make use of them in the Library and not take them away.

At the request of several Cruise Members the Rev. M. H. Needham has consented to give a short talk on Christmas in the Holy Land at 3.30 this afternoon in the Lounge Ballroom. The usual tea concert will be given from 4.30 p.m. to 5.30 p.m.

The winners of the lucky number dance at the Christmas Ball were Dr. and Mrs. C. R. Nelson of Oakland, Cal. and Mr. R. S. Williamson of Brantford, Ont. won the Christmas stocking contest.

MERRY CHRISTMAS!

We pray the prayer that the Easteners do:
May the Peace of Allah abide with you!
Wherever you stay, wherever you go,
May the beautiful palms of Allah grow!
Through days of pleasure and nights of rest,
May the love of sweet Allah make you blest!
We touch our hearts as the Easterners do:
May the peace of Allah abide with you!

JACKFISH RIVER
HE STOOPS TO CONQUER

TWENTY POUND LAKE TROUT
FROM LAKE SUPERIOR

FRENCH RIVER
ANOTHER "MUSKIE" MET HIS WATERLOO

SCHREIBER DISTRICT
CREEK BETWEEN CATHERINE AND LOUISE LAKES

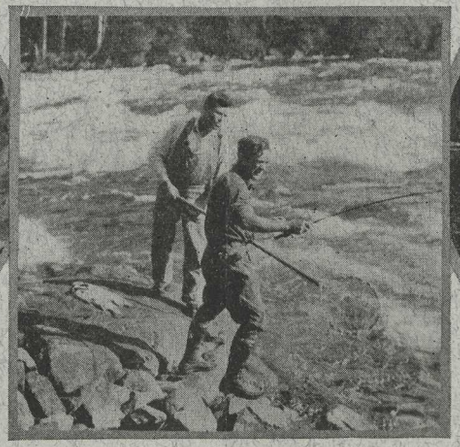

A WILD STRETCH OF NIPIGON RIVER

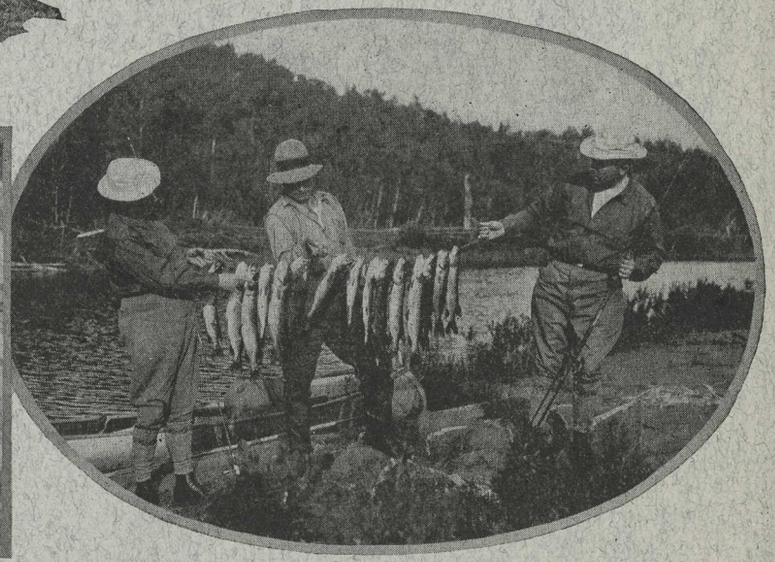

FRENCH RIVER
THE RESULT OF TWO HOURS FISHING

FISHING IN CANADA

ALONG CANADIAN PACIFIC RAILWAY

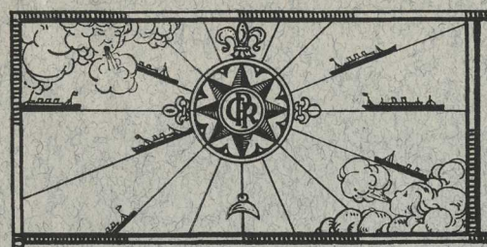

THE EMPRESS
Cruise News

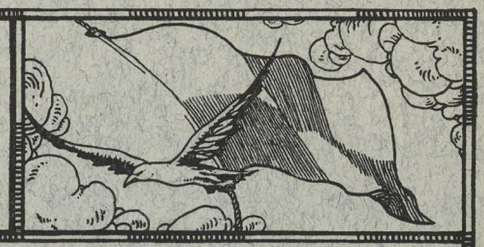

"EMPRESS OF AUSTRALIA"

Canadian Pacific Sixth Annual Round the World Cruise

No. 19 Sunday, Jan. 6, 1929

WORLD NEWS BULLETINS

LONDON. Jan. 5. This morning's bulletin read "King has had a good night and there is a slight improvement in His Majesty's condition." It was announced in the evening's bulletin that there was no change to report.

The exhibition of Dutch Art, which opens at Burlington House to-day brings together probably the most valuable loan collection of pictures in the world. The collection has been insured for £3,000,000. King George and private owners and galleries in England, France, Italy, Holland, America, and other countries have contributed masterpieces.

The *Daily Mail* is able to announce that "Cowper Madonna" which was bought in May from Lady Desborough by Sir Joseph Duveen for £175,000 has been sold to Andrew Mellon, United States Secretary of State for £200,000 it was the last privately owned authentic Raphael in Britain. It measures only 30½ inches by 22, it bears Raphael's signature and date 1508, when the artist was 25 and receiving less than £100 for a picture this size. When Sir Joseph Duveen paid £175,000 in May it was the World's record price for a single picture.

NEW YORK. All records for a sustained flight in a heavier than air machine have been shattered by a United States Army monoplane which with a crew of five is now on its fourth day of flight over California. Its three motors show no sign of weakening. The crew report they are comfortable and happy. The duration of the flight is made possible by provisioning and fuelling the machine in flight. 2½ tons of fuel and food have been tranferred daily from Army pursuit aeroplanes. Sixteen such contacts have been already made.

ST. PETERSBURG, Florida. "I give and bequeath my bible to the Church so that it may get some Christianity, my hammer to freedom to knock off her schakles and my alarm clock to the police of Minneapolis." So ran the will of the late Rev. G. L. Morrell. Evangelist Morrell surprised friends attending his funeral,—They heard an oration he had spoken into a phonograph just before the end came.

CHICAGO. Sophie Tucker who jumped into fame with the song "Nobody loves a fat girl but oh! how a fat girl can love" announced yesterday she was married on December 14 to I. Lacky, New York dress merchant. Tucker who had recently been engaged on a beauty treatment, added the honeymoon was postponed until she had completed arrangements to have her face lifted. She divorced two previous husbands.

'Tween decks

AMONG us, we have a trio,—"three men "on 'a boat," who are technically termed in their own particular sphere "a movietone crew."

They are travelling with us on the Cruise, making the "Sights and Sounds of the World" as we go; sights and sounds which we may encounter on shore anytime after the Cruise is over and which will bring back to us memories of happy days and interesting places.

The "Movie Boys" will be operating on board some day in the near future. No doubt the opportunity to see the way "Movietones" are made will interest us all intensely.

The participants in the Twelfth Night Court Ceremonies last evening were: Queen, Mrs. Richard T. Fulford, Brockville, Ontario, Canada; King, Colonel Walter Gow, K.C., Toronto, Ontario, Canada; Lord High Chancellor, Mr. James Kennedy, Moosejaw, Saskatchewan, Canada; Pages, The Misses Mansel Glasbrook, Swansea, Wales and Frances Logan, Toronto, Canada; Ladies in Waiting, The Misses Audrey Holdron, Stubbington, England, Kathleen Rees, Bournemouth, England, K. Wright-Lawley, Midhurst, England, E. K. Denman, London, England, B. Lenham, Eastbourne, England and M. Wardlow-Binns, Windermere, England; Gentlemen of the Court, The Messrs. Vernon C. G. Parry, London, England, Ralph S. Williamson, Brantford, Canada, Geoffrey T. Shelley, Birmingham, England, Kenneth C. Shelley, Birmingham, England, David Glasbrook, Swansea, Wales, Cecil B. Ponsonby, London, England and Thomas W. Bennett, Ixworth, England; Court Dancer, Frank Vincent, London, England; Court Bugler, S. Hobson, Liverpool, England; Court Cake Bearers, G. Graham, Liverpool, England and M. Looby, Liverpool, England.

A religious Song Service will be held on A Deck aft at three o'clock this afternoon.

At nine o'clock this evening in the Main Lounge, there will be a formal concert which will include a vocal solo by the Rev. Montague Needham.

The Travel Club will meet at 11 o'clock Monday morning in the Lounge Ballroom. Short papers on Nazareth and The Pyramids will be given, after which the meeting will be open for short talks from members.

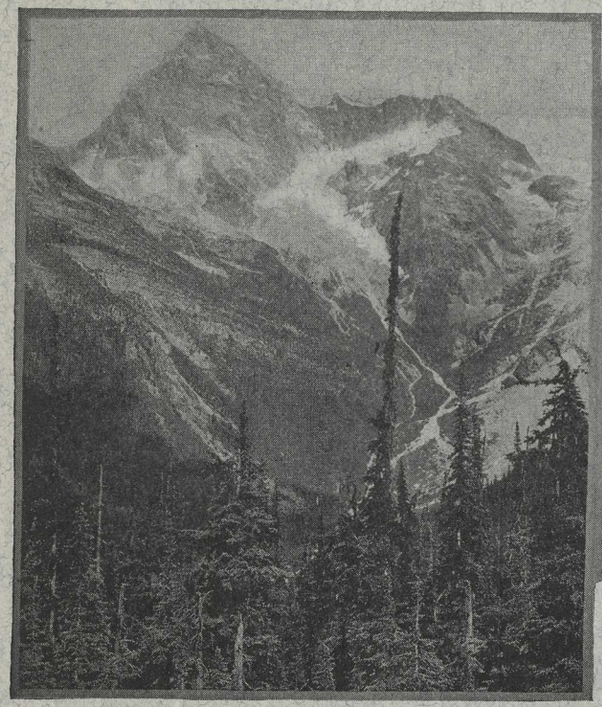

Mount Sir Donald—Canadian Rockies

Chateau Lake Louise
Canadian Rockies

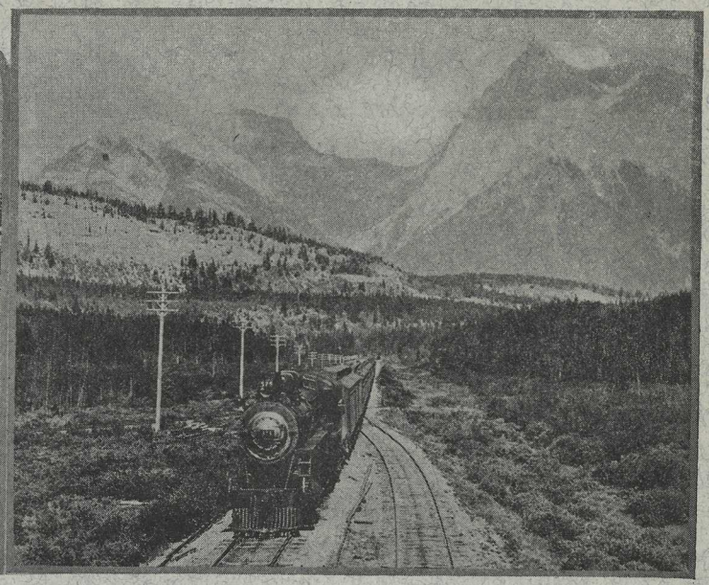

Mount Leanchoil—Canadian Rockies

Lake Windermere Bungalow Camp—Canadian Rockies

Dufferin Terrace—Chateau Frontenac, Quebec

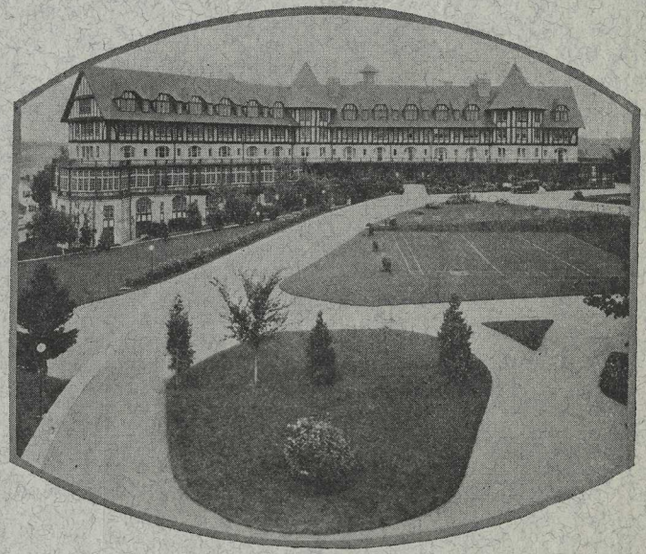

The Algonquin Hotel—St. Andrews, N. B.

THE EMPRESS
Cruise News

"EMPRESS OF AUSTRALIA"

Canadian Pacific Sixth Annual Round the World Cruise

No. 24 Saturday, Jan. 19, 1929

WORLD NEWS BULLETINS

LONDON. Western Europe is now in the grip of severe snowstorms which have been continuous in many places for three or four days. In the Rhineland it is accounted the worst snowfall for eighty years while Copenhagen is almost cut off. Isolated towns and villages, snowbound trains, blocked roads and interrupted services are reported in many dispatches from the continent. In Denmark connection with England and Germany is suspended. There is a shortage of milk which is being rationed. In Sweden five passenger trains were snow-bound all night.

All political parties are preparing for the general election on the assumption that polling day will be about June 12. This date involves dissolution of Parliament Thursday, May 23.

Commissioner Higgins, chief of staff of the Salvation Army, to-day took over temporarily, the duties of General Bramwell Booth deposed leader, pending appointment of the General's sucessor. Higgins has been the right hand man of General Booth for many years and has been carrying out most of the official duties of the General during his long illness. It is probable the High Council will proceed with the election of a new General to-morrow.

NEW YORK. A claim that means have been discovered for using heavy oil in ordiniary motor engines is made by J. F. Queeny, Vice-President of the biggest transportation concern in Philadelphia. This is not based on the Disel principle on which most European engineers are now working. Queeny estimates the use of fuel oil, if adopted by the 85,000 motor omnibuses now operating in the United States would effect an annual saving of ten millions sterling, the difference in cost between such oil and petrol being 29% it is claimed. As the new fuel is dry there is no carbon formation in the cylinder valves, it is also stated it will increase by 15% the engines original horsepower. The greatest importance to the general public is the elimination of carbon monoxide from the exhaust pipe, emanations of which constitute such deadly peril to careless motorists and airmen.

The public is watching with amusement the efforts of John D. Rockefeller, Junior to oust Colonel Robert Stewart from the chairmanship of the Standard Oil Company in Indiana. No one questions Stewart's ability to run the company successfully but he was involved in an oil scandal of recent date and although the jury acquitted him of perjury Rockefeller is convinced that the leadership of the Indiana Company should be in other hands.

WASHINGTON. President Coolidge yesterday signed a document of ratification of the Kellogg Peace Pact with the gold pen presented to Mr. Kellogg by the City of Havre when the Secretary of State went to Europe last summer to sign the Treaty in Paris. Mrs. Coolidge was present with nearly all the Senators.

BELFAST. A scheme for the construction of a chain of Aerodromes throughout Britain and Ireland, linked up by Air services is to be launched next week by the National Air Services Limited, of which Mr. F. E. Guest, M.P. is managing director. Sir Alan Cobham director of the company proposes to establish 22 flying clubs. About 100 landing grounds will be established and aerial taxi and transport work carried on, the Air Ministry granting £10 subsidy for every flying member on the company's register.

LOS ANGELES. The newly completed $200,000 "sound" stage of the Permanent Famous Players Lasky Talkie Studio went up in smoke on Wednesday night.

ALL THAT really lives in Ceylon is youth. The trees shoot up like grass. They die equally fast. The same applies to animals and men.

The landscape is nothing short of magical. The richness of the flora is overwhelming everywhere. At every level it has its own marked peculiarities, so that the eye when it looks down from the heights, beholds not one but many forms of nature, which are either sharply defined, one against the other, or else gradually pass into one another. Perfect beauty abounds everywhere: that beauty which falls to the lot of everything in which meaning and expression are one. And then Kandy! This peaceful lake encircled by dark green hills, surrounded by trees that blossom like flowers, and embedded between the richest pastures...this lake with its uncertain misty tints in which the brilliant sunshine is reflected only as an echo, looks like a moonstone against a background of black velet. O, utmost Indian isle, where spicy breezes blow, thou art nigh unto Paradise!

Meet the Singhalese: As alert, gentle, smiling, winning brown creatures as ever were. The men have beautiful shiny black hair combed back like a woman's and knotted at the back of the head...tortoise-shell combs in it; slender, shapely forms; jackets; and under them beltless and flowing white cotton gowns, from neck straight to heel; they and their outfits are quite unmasculine.

The Empress Symphony Orchestra will give an open air concert on B Deck aft at nine o'clock this evening and the Dance Orchestra will play for dancing in the Lounge Ballroom.

Horse racing this afternoon at 2.30 p.m. on B Deck aft.

The prize winners at the Progressive Bridge Drive last evening were Mrs. M. D. Cone of Middletown, Conn. with a score of 1582 and Mr. F. A. Fitzgerald of Huntington, N.Y. with a score of 1833. Fifteen tables participated.

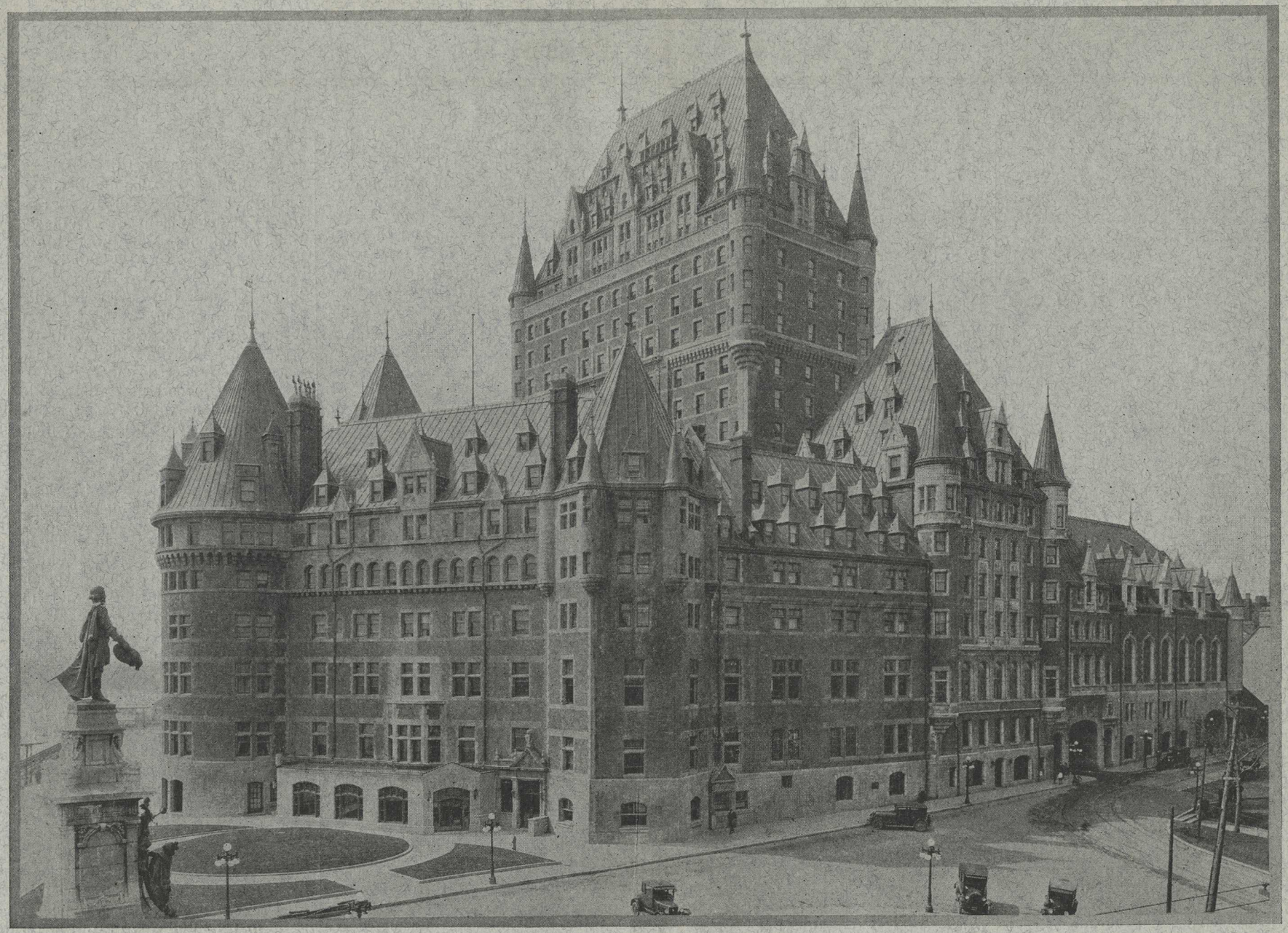

The Chateau Frontenac, Quebec, Canada, a Unique Canadian Pacific Hotel

THE EMPRESS
Cruise News

"EMPRESS OF AUSTRALIA"

Canadian Pacific Sixth Annual Round the World Cruise

No. 26 Saturday, Jan. 26, 1929

WORLD NEWS BULLETINS

LONDON. Such great crowds were inspecting Major Seagraves 1,000 H.P. Golden Motorcar wherewith it is hoped to regain for Britain the speed record, that the Prince of Wales, who visited Devonshire House, Piccadilly today was obliged to drive away, saying he would call later. Afterwards he spent over half an hour with Seagrave, fascinated by the mechanical masterpiece which resembles a great golden fish. "What will she do?" the Prince asked. He was told she was designed to do 280 miles an hour, but that Captain Irving the designer, from safety motives had curbed her down to 240 or 33 miles over the existing record. Immediately after the Prince left the car was sent to Southampton en route to the United States.

PARIS. The International trophy for aviators has been awarded to Colonel Ferrarin of Italy who received a majority of two votes over Captain Kingsford Smith of Australia. The women's trophy was awarded to Lady Bailey. The National trophy awards were made as follows:—for England, Bert Hinkler; Australia, Captain Kingsford Smith; United States, Carleislon.

'Tween decks

WE PRINT, with a great deal of pleasure, a letter of thanks and appreciation from the members of the "1928-29 Across India" party. It is a matter of deep gratification to the Cruise Director and the "Across India" staff to receive this mark of appreciation and they take this opportunity of acknowledging it and expressing their thanks for its sincere and hearty tone. That the trip went off so successfully was in a large measure due to the whole hearted co-operation of the Cruise Members throughout the time they were travelling in India.

"The undersigned members of the 1928-29 Across India Party, Canadian Pacific World Cruise, on returning to the ship after a wonderful 12 days experience, desire to express through the Chief Cruise Director, their very sincere appreciation and thanks to Mr. Henderson, Mr. Mouat, Mr. Norris, Dr. Green and to the other members of the Cruise Staff, Messrs. Bedford and Cook who accompanied them in their wanderings across India for their unremitting care and forethought and thoroughly efficient service rendered at all times; frequently under trying and unexpected circumstances.

The so called hardships of the tour under their conspiciously able management proved a myth, and it is at once a duty and a pleasure to take this means of expressing to them the gratitude and thanks of us all:—

JANUARY 21ST, 1929

Signed:-

W. E. Monteith; Walter Gow; Irma Degener; Agnes R. Edwards; Mrs. Frank Shelly; Vera Morey Monteith; Edgerton Parsons; Louise A. Hofacker; R. Areny; Antonia de Gomar; Mr. J. W. Maltman; James Kennedy; Grace J. Lawson; Mrs. E. T. Burnett; Elizabeth Kathleen Denman; Margaret C. Calder; Mary B. W. Binns; G.T.Shelley; L. A. Opdyke, M.D.; Gladys Townsend; Elizabeth Menagh; R. T. Fulford; M. P.Fulford; Mary J. Cross; John P. Monks; Mrs. P.S.Wick; Elsa E. M. Plentz; Mrs. M. E. Beard; A. W. Weisbrod; Henry L. Butler: E. G. Snyder; John Evans; Louise J. Evans; Mrs. L. C. Anderson; Mrs. G. W. E. Hopkins; Mrs. E. N. Crake; Mrs. C. B. Richards; Mrs. E. M. Shelley; Elizabeth M. Weisbrod; Mrs. Guy B. Fletcher; Edward Partington; Selma Weisbrod; Alice J. L. Parsons; Alice F. Parsons; Leonora Parsons; Mrs. J. Maltman; Susan Gray Kennedy; C. B. Ponsonby; Virginia F. Givens; Laura I. P. Franklin; Madame Joseph Maertens; Joseph Maertens; A. B. Wardlaw Binns; Mrs Wardlaw Binns; Frank A. Gross; Mrs. Frank Gross; Mrs. A. F. Gescheidt; Juliette Gescheidt; Ralph Williamson; Annie Dobie; Natale Bambace; Dr. and Mrs. Carl Munger; Mr. and Mrs. Chas. Knickrihm; Mr. and Mrs. C. Henry Offerman; Mrs. Howard L. Franklin; Weston Krupp, Donald M. Sutherland; Mrs. Ezra L. Doyal; Jessie M. Dennis; Mr. and Mrs. W. Ellison Mills; Elizabeth Hine Cates; Charles H. Cates; Elvera Hamstrom; D. Elizabeth Harvey; L. C. Anderson; Mrs. W. Coolbaugh; Mr. and Mrs. J. B. Shurtleff; Mrs. C. E. Bennett; Mrs. E. B. Brown; Miss Ellen H. Swayne; G. B. Fletcher; D. G. Robinhold; Josephine Robinhold; Dan. G. Robinhold; Mrs. D. G. Robinhold, and Mr. and Mrs. D. G. Ebersole."

Father Neptune will preside in his Equatorial Court on C Deck forward this afternoon at 2.30 o'clock. We are crossing the equator at approximately 91 degrees 40 minutes East Longitude.

There will be a special Neptune Dinner this evening, and at nine o'clock the blizzard predicted yesterday is expected to strike the Lounge Ballroom in full force.

In order to ensure the comfort of all, it will be greatly appreciated if those who have the first sitting at dinner will kindly confine themselves to the seats on the port side of the Lounge Ballroom for the evening entertainment, leaving the seats on the starboard side free for those who cannot be there till after the second sitting.

At a well attended meeting of the Travel Club held yesterday Mr. G. A. Fullerton gave a paper on Agra, Mr Finlay McFarland talked about Benares and Commandant Rees told the story of the 1923 Japanese earthquake and the rescue work done by Commander Samuel Robinson who was then in command of the *Empress of Australia*.

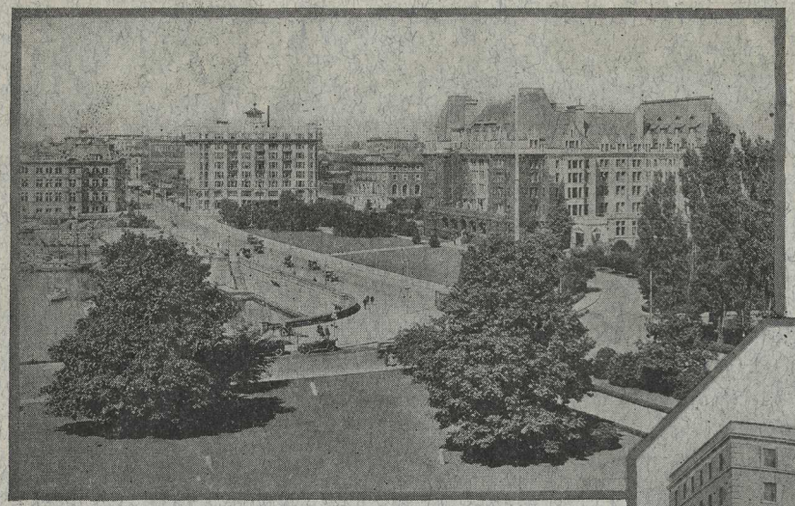

EMPRESS HOTEL, VICTORIA, B. C.

HOTEL SASKATCHEWAN, REGINA, SASK.

PALLISER HOTEL, CALGARY, ALTA.

HOTEL VANCOUVER, VANCOUVER, B. C.

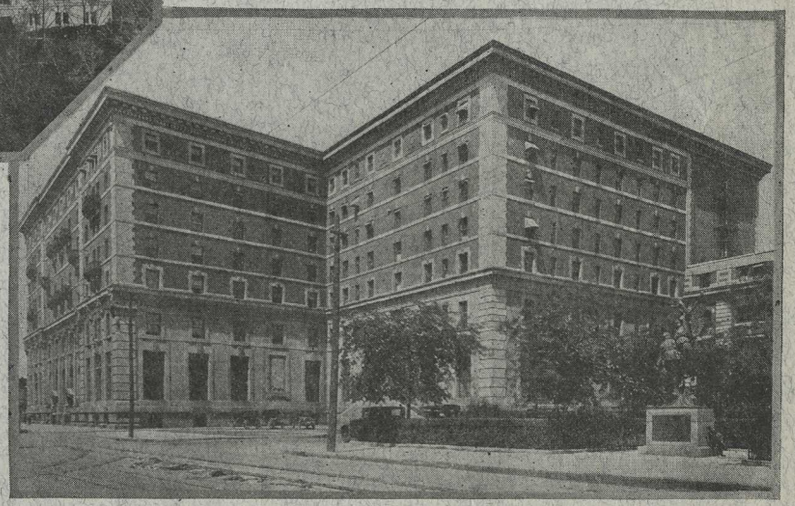

ROYAL ALEXANDRA HOTEL, WINNIPEG

FIVE OF THE CHAIN OF FAMOUS HOTELS OWNED AND OPERATED BY THE CANADIAN PACIFIC

THE EMPRESS
Cruise News

"EMPRESS OF AUSTRALIA"

Canadian Pacific Sixth Annual Round the World Cruise

No. 27 Sunday, Jan. 27, 1929

WORLD NEWS BULLETINS

LONDON. The King is expected to go to Craigwell House at Bognor to recuperate about the beginning of the week after next. The Queen, it is stated, will precede His Majesty probably arriving at Craigwell House the middle of next week to supervise the preparations for receiving the King.

The question of the leadership of the Salvation Army again came before Mr. Justice Eve in the High Court on Friday. Application had been made on behalf of General Bramwell Booth to restrain the High Council of the Army from acting on a resolution declaring him physically unfit to remain in office and from proceeding to the appointment of a successor. The case was further adjourned until next Tuesday to enable the parties to complete their evidence. Addressing Counsel the Judge expressed his sincere hope that every effort would be made to adjust the differences without pursueing legal action. He concluded "however the case should ultimately result one cannot but appreciate that its continuance is calculated predjudically to effect the great and benevolent Institution of which all your clients are members and to which I have no doubt each and every one of them is loyally attached."

The American millionaire, Frank Woodward and his two children whom he seized at a Paris school on Tuesday, sailed from Plymouth Friday on the liner *Isle de France* for New York. This is the second chapter of a story which opened with a scene very like a kidnapping drama. Woodward had filed divorce papers against his wife who lived in Paris and he had not seen his children for two years. So accompanied by five men he drove a motor car to the fashionable school in the Quai de Passe, Paris where his children Frank (9) and Ruth (12) were being educated. Ruth and Frank were hustled into a car while the schoolmaster who attempted to intervene was badly cut with glass. Woodward and the chlldren crossed to England during the night.

WASHINGTON. Mr. White Chairman of the House Merchant Marine Committee, addressing the annual conference of American Shipowners advocated the expansion of existing legislation to ensure the AmericanMerchant Marine controlling American markets. He said the American trade routes should be preserved exclusively for American lines Trade routes to and from United States Insular Possessions should be closed to all others and drastic action taken to protect indirect trade routes like that between New York and Havana.

BERLIN. According to a letter from Moscow to *Volkesville*, a German organ of Trotsky's followers at Leipzig, Trosky has been turned out of Soviet territory and exiled to Turkey.

'Tween decks

JAVA, 48,400 sq. miles, in the group of islands forming the Dutch East Indies, is the home of the mangosteen, that most perfect and final effort of nature at fruit creation. It resembles a dark-purple apple, with a thick, fibrous rind, inside of which there are five white segments, resembling, in their rose-lined cup, perfumed snow. They melt on the tongue, at one moment the memory of the juicest, most fragrant apple; at another, a remembrance of the smothest ice cream, the most exquisite and delicately flavoured fruit-acid known. It is a harmless, wholesome fruit which cannot be transported, not even with the aid of refrigeration or when coated with wax. Five days after leaving the tree the pulp melts away to a brown mass. The Queen of the Netherlands has offered a handsome reward to the first person successfully gracing her royal table in the Hague with a mangosteen.

Shoppers in Java who are purchasing Batik work should use great care in selection. Much of that offered for sale on the streets is second grade work done by students so it is really wisest to make purchases at a reliable store rather than from vendors who may be selling promiscuously.

There will be a religious song service this afternoon on B deck aft.

At the formal concert in the Lounge Ballroom this evening at nine o'clock, Mrs. Wilhelmina Swayne, pianist, will play for us, and there will be vocal solos by the Rev. Montague Needham, baritone; Mr. William Pomin, bass; and Mr. J. Hendrie, tenor.

The young ladies who took part in the "Blizzard" dance last evening were Miss Mary J. Cross, Calgary, Alta. as *Snow Queen*; Miss Alice Parsons, New York as *Jack Frost*; and the Misses Margaret Easson, Toronto, Ont.; Ellen Swayne, Orlando, Florida; Dorothy Herrick, Cherokee, Iowa; and Selma Weisbrood, Atlantic City as *Snow Sprites* and the Ballroom Stewards as the *Snowstorm*.

Lake Louise

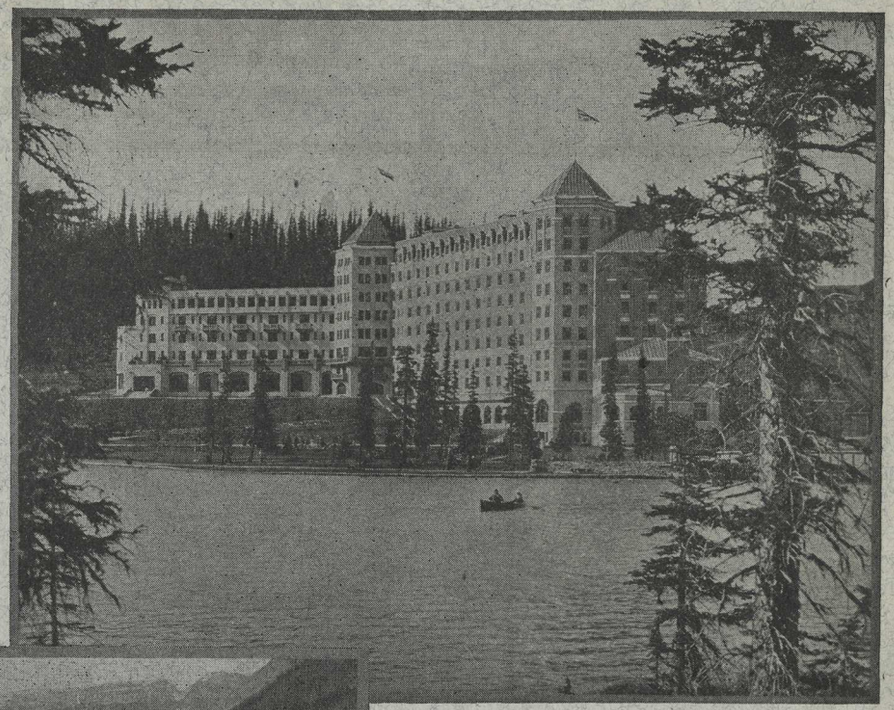

Chateau Lake Louise

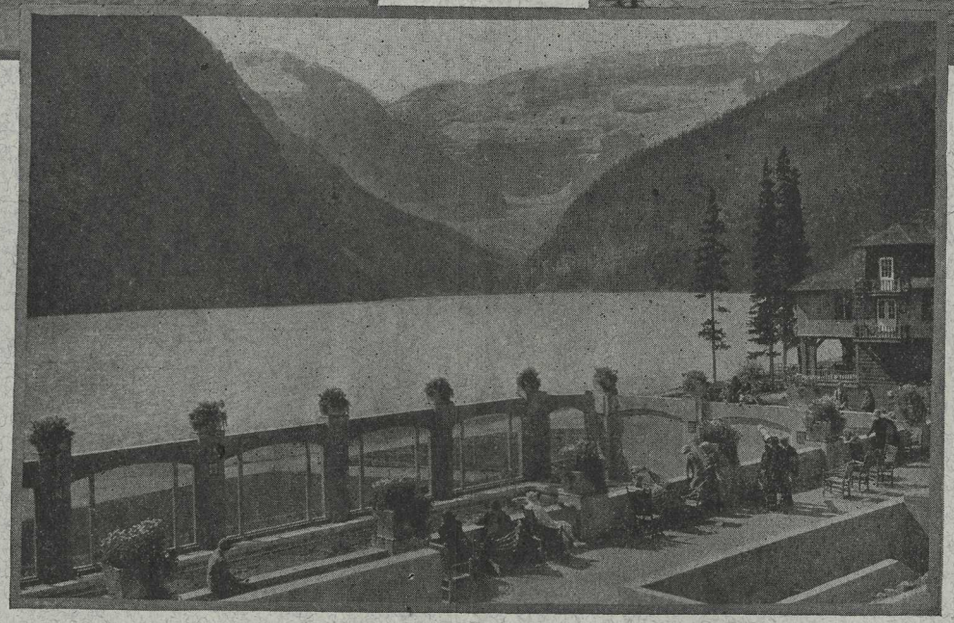

Lake Louise, Showing the Swimming Pool

IN THE CANADIAN ROCKIES

THE EMPRESS
Cruise News

"EMPRESS OF AUSTRALIA"

Canadian Pacific Sixth Annual Round the World Cruise

No. 28 Monday, Jan. 28, 1929

WORLD NEWS BULLETINS

LONDON. The Prime Minister addressing a public meeting in Dundee on Friday night dealing with the industrial outlook stated there is to-day a better tone and more hope in the industrial world than for some time past. The trend of trade is upward. It is not rapid but it is more widespread than it was. The State can help but the less it tries to manage and control the better it will be for industry. The Premier attached great importance to "scientific discoveries" now in process of application which may be of the greatest help and mentioned, in particular, the provision of fertilizers from fixation of Nitrogen which he described as the only good thing that came out of the war and liquefaction of coal "which may transform our coalfields." Referring to the industrial changes taking place Mr. Baldwin expressed confidence that the transitional period had now passed and that unless anything untoward occurred definitely better times would now soon be reached.

Britain is still experiencing wintry weather with snow in many places. The Prince of Wales and the Duke of Gloucester took no part in the Belvoir Hunt at Colston Bassett as they regarded the ground unfit.

One person in every 26 in Great Britain owned a motorcar or motor cycle on September 30th. according to figures issued by the Ministry of Transport. The latest figures available for other countries show one person in five in the United States owns a car; one in forty in France and one in one hundred and thirty-seven in Germany. The total number of mechanically propelled road vehicles licensed in this country on September 30th.was 2,052,000 compared with 1,899,000 at the corresponding date in 1927.

The United States rolls from prosperity to prosperity. Production and trade reached a new peak in 1928 in the longest period of business stability the country has ever known. Stock Exchange activities were unparalleled, prices attaining new high averages. Exports were bigger than any other year since the post war boom when price levels were higher but American business men are satisfied they closed their books 1928 with greater volume of trading, broader facility and wider markets than previous years. These pleasant pictures are painted by the Federal Reserve Board in a bulletin summarising 1928 chief events. Reporting on the earnings of 492 industrial, railway and public utility companies it was found that in nine months of 1928 industrial groups had made a 20% increase while three groups together showed 10% increase over the same period of 1927.

Mlle. Suzanne Lenglen left for Paris Saturday morning amid scenes of tempestuous excitement. Since arrival in New York from California the tennis star and her mother stayed at hotel under assumed names, but when they went to the liner accompanied by Mr. Baldwin W. Baldwin a grandson of the millionaire "Lucky" Baldwin a big array of reporters and press photographers met them. Mlle. Lenglen was angry. Young Baldwin grappled with photographers and in the ensuing struggle was bitten on the hand. Mlle. Lenglen exclaiming "Arrest that man." Later the party was found in their state rooms. Reporters asked "Why is Baldwin going to Paris?" and was answered "to work." "Is he engaged to Mlle. Lenglen," "you can answer that." Baldwin was reminded that six months residence in Paris was necessary before a divorce application can be made, he replied "I've been long enough in France to know that."

'Tween decks

ABOUT nine o'clock this evening we shall pass Cape Flat, and from then on till early morning we will be in the Strait of Sunda between the islands of Sumatra and Java. At midnight we may see on the port side all that remains of the island of Krakatau which was destroyed by a violent volcanic eruption August 26-27, 1883, when 36,417 persons were killed. The portions visible above the water are the walls of the crater, the apex of which was once 2,817 feet high. The pit to-day is more than 1,000 feet below the level of the sea. From 1883 till 1928 Krakatau had shown every evidence of being wholly extinct. On January 7 last year however, it began to erupt and the crimson flare was plainly visible when the *Empress of Australia* passed this point on her last world cruise.

Dutch excursionists who visited the crater after the eruption reported that flowing lava was gradually wearing the pit opening down to water level. Should water ever find its way into that firey furnace another terrific explosion is inevitable.

There will be a meeting of The Empress of Australia Masonic Club at three o'clock this afternoon in the Lounge Room C Deck aft, behind the Cruise Office.

Java, will be the subject of the illustrated talk this evening. The lectures will be given in the Lounge Ballroom, the first at 8 p.m., the second at 9 p.m. In order that those attending the second lecture may enjoy it to the full, it will be appreciated if absolute quiet is maintained on the decks outside the Lounge Ballroom while it is in course.

Sleeping Room
Castle Mountain Bungalow Camp

Living Room
Castle Mountain Bungalow Camp

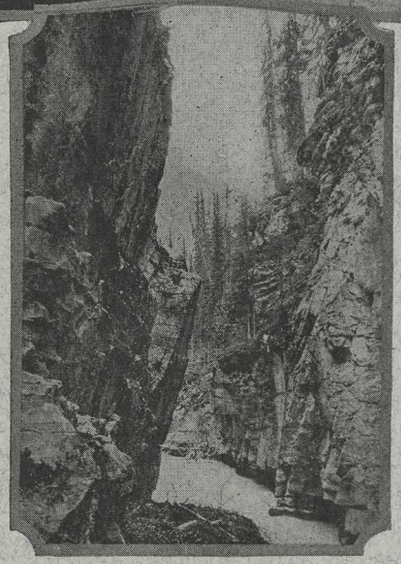

Marble Canyon

Castle Mountain Bungalow Camp

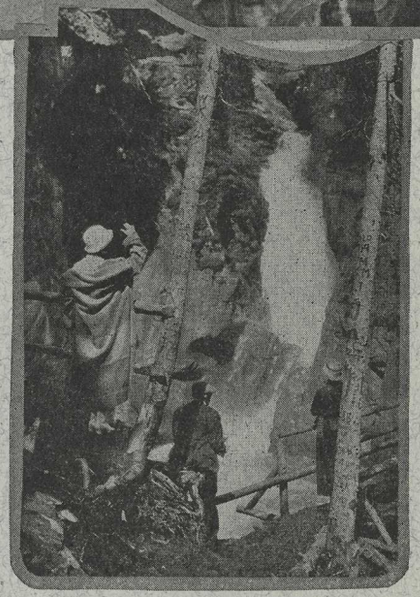

Johnston Canyon

IN THE CANADIAN ROCKIES

THE EMPRESS
Cruise News

"EMPRESS OF AUSTRALIA"

Canadian Pacific Sixth Annual Round the World Cruise

No. 30 Monday, Feb. 4, 1929

WORLD NEWS BULLETINS

LONDON. It was stated at Buckingham Palace that there was nothing to report about the King's condition. From this statement and similar official statements it is gathered that the doctors are very satisfied with the progress which the King continues to make. It is understood that the mode of transport to be used for the King's journey to Bognor is at present receiving the consideration of his medical advisers. It is thought that a modern well-equiped motor ambulance from one of the London hospitals may be used.

The Prince of Wales has returned from his tour of the distressed northern coalfields. In regard to what steps the Prince will take towards helping to relieve the situation it is stated in official circles to be premature to pass any opinion whether His Royal Highness will make any detailed suggestions or make a further immediate appeal to the Nation similar to his wireless appeal on Christmas Day. That the general results of the tour will be conveyed to the Premier and the Lord Mayor of London is certain.

A donation of £10,000 has been received by the Lord Mayor of London for the Coalfield Distress Fund from Mr. Cook on behalf of the Miners Federation of Great Britain. In the accompanying letter Mr. Cook says that as the Federation has been given representation upon the committees formed for the purpose of administering the Lord Mayor's Fund it has great pleasure in making the donation and will continue to do everything possible to support and increase the Fund. The Federation trusts that the great work of ameliorating the sufferings of the Miners may proceed with all possible speed and thoroughness.

The missing aeroplane which made a forced landing when flying from Peshawar to Kabul a few days ago was located from the air on Friday morning by Squadron-leader Maxwell in the country near to Jalabad. As seen from the air the machine did not appear to be badly damaged. Nothing is known of the crew but the tribe in that area is believed to be friendly. Another Victoria machine reached Kabul carrying post both ways and returning to Peshawar with passengers and further complements were brought away from Kabul in two other Victorias.

NEW DELHI. In the Legislative assembly an unofficial members resolution for legislation to protect the Indian Cinema Industry by the introduction of a quota system was lost by the casting vote of the President Patel. 39 votes being recorded each side.

BELGRADE. Yugoslavia Government are taking strong measures against the excessive consumption of alcohol owing to the effects of over drinking. Wines are cheap in Yugoslavia. One can get drunk on twelve different kinds of brands at the cost of one shilling.

'Tween decks

SOME fifteen hundred years ago, at the time when Lopburi had become the capital of a Hinduized Mon Kingdom dominating the Menam Valley, the southern-most portion of this valley, where the present City of Bangkok now stands, was still entirely beneath the waters of the Gulf. But little by little the continued raising of the bottom of the Gulf, combined with the accumulation of silt brought down by the great river and its many tributaries, succeeded in building up the fertile delta land which now stretches southwards from Ayudhya to the shores of the Gulf. This process of winning land from the sea is still going on and, if it continues on the same scale as hitherto, some fifteen hundred years hence Bangkok may become a distant inland town, as far away from the sea as Ayudhya now is. When Ayudhya was founded, in A.D. 1350 the place was a collection of mud banks inhabited by a few scattered fishermen and their families, but some 300 years later we see, on consulting the maps published by the travellers who visited Ayudhya in King Phra Narai's time, that there had sprung up a small town on the western bank of the Menam, at the place where at present the suburb of Dhonburi stands. A small brick fort had also been built there which, for a brief time during King Phra Narai's reign was garrisoned by French troops under the command of General des Farges. [This brick fort is still in existence, the space inside its walls now being occupied by the Royal Naval College.]

After the destruction of Ayudhya in 1767, King Phra Chao Tak Sin made Dhonburi his capital and, on his abdication in 1782, King Rama I., definitely fixed upon the place now occupied by the present capital. Bangkok is thus a city of quite recent origin.

A meeting of the Travel Club will be held in the Lounge Ballroom tomorrow morning at 11 o'clock.

An open air Orchestral concert will be held on B deck aft. at 9 o'clock this evening weather permitting.

WAPTA BUNGALOW CAMP—BRIDGE ROOM

KICKING HORSE CANYON TEA HOUSE

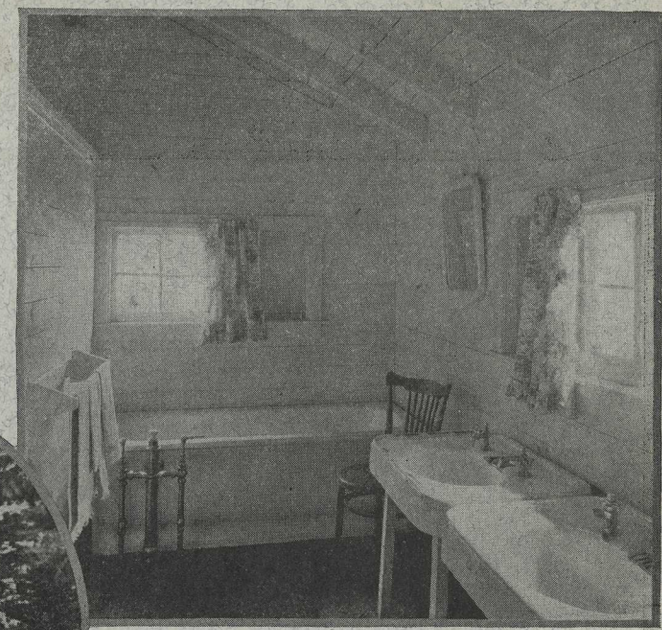

WAPTA BUNGALOW CAMP—BATH ROOM

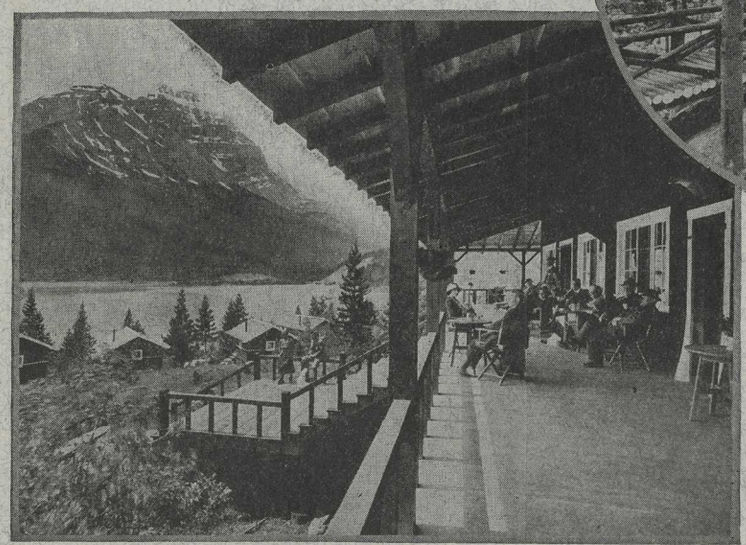

WAPTA BUNGALOW CAMP

WAPTA BUNGALOW CAMP—INTERIOR OF CABIN

IN THE CANADIAN ROCKIES

THE EMPRESS
Cruise News

"EMPRESS OF AUSTRALIA"

Canadian Pacific Sixth Annual Round the World Cruise

No. 38 Wednesday, Feb. 20, 1929

WORLD NEWS BULLETINS

LONDON. The announcement that a memorial to the late Lord Northcliffe, founder of the *Daily Mail*, is to be erected in London created great interest during the week end, and it is hoped to secure a prominent Fleet Street site. It is understood that the memorial will take the form of a statue by one of the leading Sculptors. Mr. William Harrison, Chairman of the United Newspapers, Ltd., referring to the proposal at a dinner held in London said, the Press of Great Britain to-day was largely dependent upon what Lord Northcliffe had done, yet though we have monuments to great Sailors, Soldiers and Statesmen there was no memorial to the greatest of Journalists. Mr. Harrison stated that the Newspaper group are contributing £1,000 towards the memorial. Lord Rothermere sent the following message to Mr. Harrison "Deeply touched by the proposal and beg you to accept my sincere appreciation. It has long been a project dear to my heart but obviously impossible for me to have undertaken."

The Southern Railway's eleven millions sterling electrification scheme of 875 miles of the central section of their railway will be completed on Monday, March 4th.

VALPARAISO. An error in the Polar map has been discovered by Sir George H. Wilkins, the British explorer who left New York last September on an expedition to Deception Island, Graham Land, Weddell Sea, Ross Sea and other Antarctic regions. He stated, on arrival here, "In one excursion of 3,000 miles we found that Grahamland, which figures on maps as part of the Antarctic continent, is only a series of small islands separated by channels and a strait. We discovered many new islands and 1,000 miles of coast to westward of the Weddell Sea which I named Bowman Coast as homage to Dr. Bowman, Director of the American Geographical Society."

WASHINGTON. The Mines Bureau estimates that the world's petroleum production for 1928 totalled 1,322,896,000 barrels of which the United States produced 902,000,000. The Bureau adds that producing interests have been trying to control the American output but Texas, Oaklahoma and California had maintained a heavy output throughout the year.

NEW YORK. Alma Rubens, until recently a prominent film actress, has been admitted to Hollywood hospital in a dangerous condition.

'Tween decks

ON TO PEKING! Our programme there is to be carried out as arranged. We are steaming through the Yellow sea to-day, and to-morrow we shall veer into the Gulf of Chihli toward Chinwangtao.

Peking is the city extraordinary: a neglect that is heart-breaking; incoherencies and eyesores that contrast with the majesty, the regularity of its plan; tottering palaces, in most magnificent settings; an originality, a freshness that no words can paint. Truly, it can be likened to nothing else. That in itself is its merit.

But do not overlook its latitude. Shanghai, for instance, is along the same parallel with Cairo and New Orleans. Peking, which is 39 degrees 54 minutes north of the equator, is on a line with New York and Rome. Let us add to this information that northern China is in proximity to Siberia.

As we shall not be on board ship Febraury 22, Washington's birthday will be celebrated this evening with a dinner and dance, the latter including special features and also some of the dances of "long ago." All cruise members are most cordially invited and it will be appreciated if those who have Colonial Costumes or old English Costumes will wear them.

Thursday afternoon, February 21st, an "Elephant Party" will be given at 2.30 p.m. in the Lounge Ballroom and a census taken of the number of elephants on board. Prizes will be given for the largest, most beautiful, most unique and the largest family belonging to any one person. It is particularly and urgently requested that every elephant be plainly and securely tagged with owner's name and cabin number, that no confusion as to "elephant identities" may occur when their "party" is over.

A meeting of the Empress of Australia Masonic Club will be held tomorrow morning at eleven o'clock in the Lounge Room C deck aft., back of the Cruise Office, when a full attendance is requested.

TO ALL OF US

Time goes by on a cruise
As our purses wither...
Summer passes away,
Winter's drifting thither.

Time goes by on a cruise
As the clouds in the sky...
There was a time when all perspired
But we have forgotten why.

CHATEAU LAKE LOUISE—VIEW FROM THE AIR
ONE OF THE FAMOUS RESORTS IN THE CANADIAN ROCKIES

THE EMPRESS
Cruise News

"EMPRESS OF AUSTRALIA"

Canadian Pacific Sixth Annual Round the World Cruise

No. 40 Thursday, Feb. 28, 1929

WORLD NEWS BULLETINS

LONDON. A meeting of the committee formed to erect a statue of Lord Northcliffe met yesterday under the presidency of Lord Riddell. Representatives from every Press Association were present and an influential sub-committee was formed to arrange the collection of funds, to appoint a sculptor and to select a site.

NEW YORK. Grover Whalen, New York Police Commissioner, who returned from Florida on Monday has replied to the indictment presented by 18 prominent lawyers of his methods for controlling criminals in the city. Whalen declared that "Drastic measures are needed to save New York from becoming a second Chicago." He has promised the American Civil Liberties Union, under whose auspices the protest was made, a detailed answer next week. The Union has also taken further steps requesting the Bar Association to censure Whalen for alleged unconstitutional treatment of suspects. There is a growing clamour for a modification of Whalen's new traffic rules. Merchants complain that business losses in the six weeks that the plan has been operating in the Theatre zone have been £50,000. They declare that each evening people are being frightened away from the Theatre zone and suggest that the traffic rules should cease at 9.30 p.m., but Whalen replies that he must get the people home from the Theatres. A battle royal is in progress but Whalen will not give way.

VIENNA. The police have received information from New York that the leader of the gang responsible for rifling the mail bags from the "Leviathan" last June was a Viennese who served as a steward on the ship and is believed to be in hiding in Vienna. Walter Ringer, a German citizen, who "signed on" as carpenter and for whom American and European police have been searching is also thought to be in hiding here.

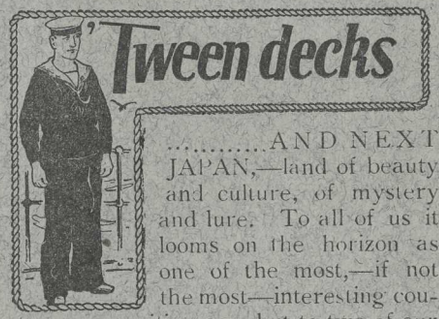

.....AND NEXT JAPAN,—land of beauty and culture, of mystery and lure. To all of us it looms on the horizon as one of the most,—if not the most—interesting countries on our itinerary, but to two of our Cruise Members its approach stirs up memories and emotions that go back to a time eight years ago when they paid a visit to this flowery isle and had an experience when there that, we believe is unique and without parallel. We refer to John Wycliff Lowes Forster, noted Canadian artist, and his wife.

In 1920 Mr. and Mrs. Forster went to Japan as Canadian delegates to the World's Sunday School Convention. As such they experienced the most generous hospitality extended to the delegates by all Japanese officials who came in contact with convention members. They were overwhelmed with courtesies and attentions.

It was the wish of the Directors, that when the convention was over those who had attended might extend some tangible appreciation of the many kindnesses they had enjoyed, to the officials of Japan. What form this should take was difficult to decide till it was brought to the attention of the members that there was among them an artist who had achieved prominence in his own land,—Canada, also in Great Britain and the United States, and it would be fitting to ask permission to have him paint the portraits of their Majesties the Emperor and Empress and present them to the palace.

In due course this was arranged, the portraits were painted in six weeks time and presented to their Imperial Majesties.

Mr. Forster's task was a difficult one for the portraits had to be painted without sittings, the artist only being permitted to view his subjects once. This was arranged on their arrival at the station on their return from a stay at their summer palace at Nikko.

Mr. Forster was allowed to place himself where he could see their Majesties as they passed through the depot. He was careful to choose a place where there was a continuous vision of them as they walked towards him, and in that short time he had to make mental impressions strong enough to retain while he was executing the portraits. These when finished were splendid likenesses.

Since that time the subject of the portrait has died and his son is now the Emperor. When Mr. Forster reaches Japan he expects to have an opportunity to see his work and to give it any attention it may need.

Prize winners at the Elephant Party were:—Mrs. J. Maertens of Ghent, Belgium, for the largest elephant; Miss E. Hamstrom, Pittsburg, Pa., for the smallest; Mrs. D. G. Robinhold, Wilkes-Barre, Pa. for the largest family; Miss G. Lawson, St. Andrews, Scot., for the most beautiful; Miss E. M. Richards, Swansea, Wales, most unusual, and Miss Leonora Parsons received honourable mention. It is estimated that there are approximately twelve hundred elephants on the ship. The committee who so kindly consented to act as judges were Mrs. David Glasbrook, Swansea, Wales; Mrs. William T. Nash, Detroit, Mich.; Mr. J. W. L. Forster, Toronto, Ont., and Mr. A. K. Kuhn, New York.

The meeting of the Empress of Australia Masonic Club held on February 21st. was largely attended. Mr. John Stubbs, the chairman gave a very able address on "Masonry and its work in England" which was greatly enjoyed by the members who now number 53.

The lectures on Beppu, Kobe, Kyoto and Nara will be given this evening in the Lounge Ballroom, the first at 8 p.m., the second at 9 p.m. Both will be illustrated with beautiful coloured photoslides. There will be an hour's dancing afterwards.

There will be a meeting of the Travel Club to-morrow morning, March 1st., in the Lounge-Ballroom at 11 a.m.

[ED. NOTE:—We regret that in error, we stated in the issue of Feb. 21st., that Mrs. Edgerton Parsons addressed the Travel Club. This should have read Mr. Edgerton Parsons.]

Wapta Bungalow Camp—Bridge Room

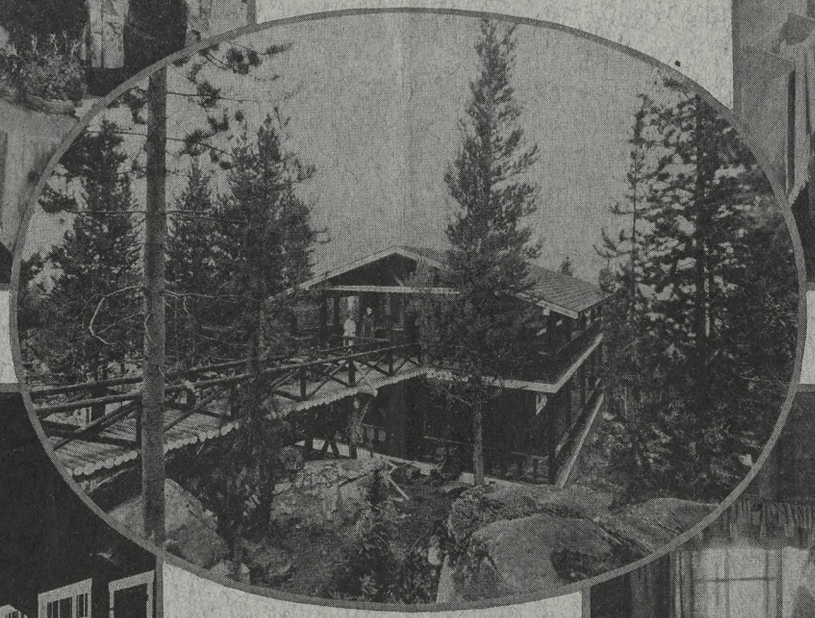

Kicking Horse Canyon Tea House

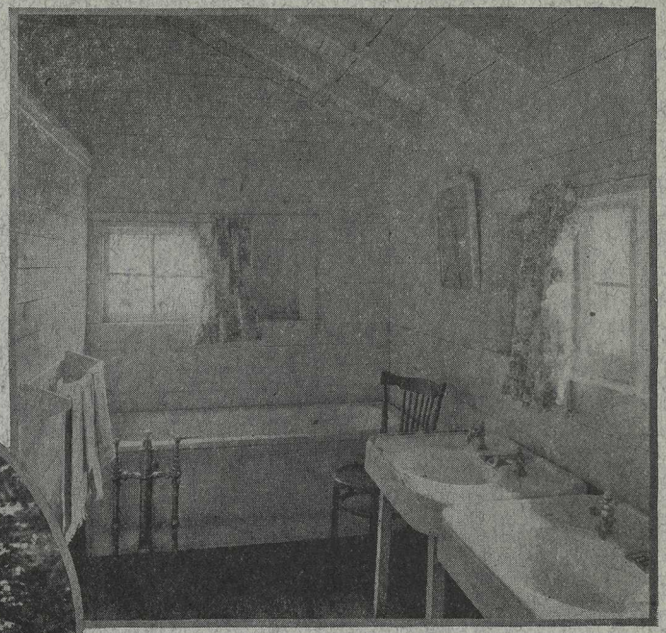

Wapta Bungalow Camp—Bath Room

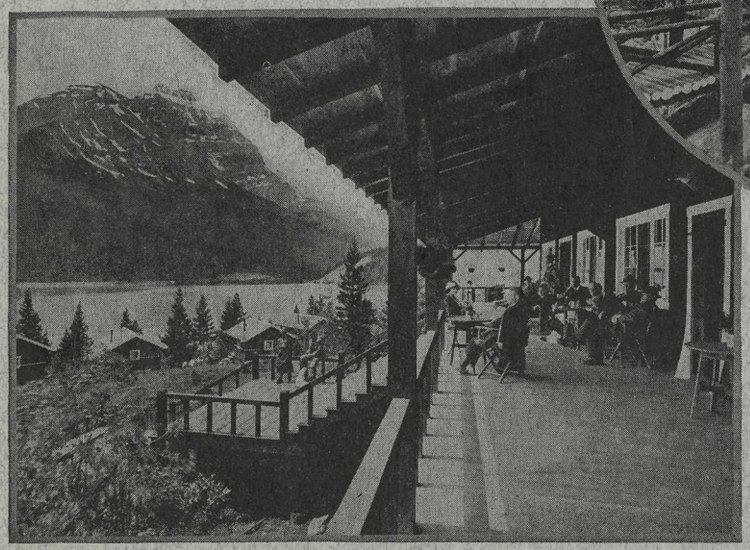

Wapta Bungalow Camp

Wapta Bungalow Camp—Interior of Cabin

IN THE CANADIAN ROCKIES

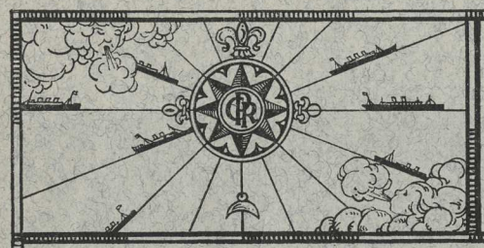

THE EMPRESS
Cruise News

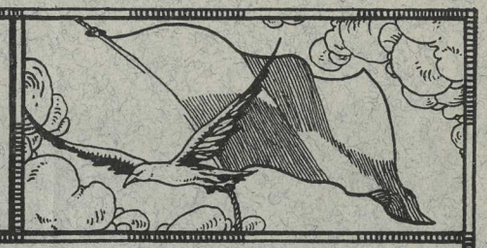

"EMPRESS OF AUSTRALIA"

Canadian Pacific Sixth Annual Round the World Cruise

No. 44 Tuesday, March 12, 1929

WORLD NEWS BULLETINS

LONDON. The British General Electric Company is endeavouring at present to absorb its American interests. It proposes to issue £1,500,000 shares of common stock restricted to British holders. The company in 1928 passed a regulation depriving foreign shareholders from the right of voting. This action has caused intense resentment in New York. American stockholders including John J. Rascob, William Kenny and Bernard Baruch are forming a protective association and are contemplating appealing to the State Department. They see in the present move of the British company a plan to check the expansion of American capital abroad and the closing of England's free money market. There has been growing alarm here over heavy American investments in British electrical enterprises following recent electrical legislation. There are many who say that Americans are planing to annex the entire industry.

WASHINGTON. In order to bring prohibition favourably before the public $50,000 out of the prohibition appropriation fund which totals $279,627,000 is being employed for educational purposes with posters and cartoons stressing the evils of liquor traffic. Mr. Robert P. Lamont, Secretary of Commerce, has resigned from the Directorate of the Association against Prohibition on assuming his Cabinet rank as he desires to "play the game."

President Hoover has appointed Joseph Moore Dixon, formerly Governor of Montana, to be first assistant Secretary of the Interior. Mr. Dixon succeeds Edward C. Finney who becomes Solicitor to the Department of the Interior. Mr. Hoover has also appointed David Ingalls, member of the Ohio Legislature, to be Assistant Secretary of the Navy in charge of Aviation.

MEXICO CITY. Colonel Lindberg, inaugurating an air mail route, left here at 6.56 o'clock in the direction of Brownsville, Texas.

RESIDENTS of the United States returning from abroad, according to the Tariff Act of 1922, may bring into their country without the payment of duty all wearing apparel, personal and household effects taken by them from that country, and in addition $100 in value of articles acquired abroad for personal or household use or as souvenirs or curios, but not bought on commission or intended for sale. All articles acquired abroad, whether by purchase, by gift, or otherwise, and whether duitable or free of duty, must be declared. Appraising officers will allow for depreciation through wear and use and will make the $100 exemption on each declaration.

Ad valorem duty is levied on the following (figures show per cent): amber, 20; ivory, 45; imitation pearl beads, 60; beads, in imitation of precious or semi-precious stones, 45; cameos or coral, cut but not set, 20; jewelry, 80; books in foreign language or printed more than 20 years, free; books. unbound or bound other than in leather, if of foreign authorship, 15; books, bound in leather, 25; card cases, leather, 30; dolls and other toys, 70; fur wearing apparel, 50: perfumery, 75; Oriental rugs or carpets, 55; silk wearing apparel, 60; broad silks, 55; embroidered wearing apparel, 75.

In the United States preparations are being made to hold another World's Fair in Chicago in 1933 in commemoration of the one hundredth anniversary of the founding of Chicago. A committee of about forty of the progressive men and women of that City are promoting the plan, among them is Samuel Insull, a Public Utility Financier and President of the Chicago Civic Opera Company, who was born in England and had his early education near Manchester, England. The plan has been approved by the United States Congress and a bill authorizing it was signed by President Coolidge before his retirement from office. A fund of five million dollars is now being raised and as soon as this amount has been placed as a guarantee Foreign Nations will be invited to participate. Supplanting the old exhibition idea they have a new thought of presenting a panoramic picture, beautifully adorned, of what Science and Industry have achieved for the World, and may yet achieve.

On Wednesday March 13th, there will be a meeting of the Travel Club at 11 a.m., at which Dr. Weston Krupp of Woodstock, Ontario, will speak on Korea which he visited last week and Finlay MacFarland of Denver, Colorado, will read a series of short papers on the Religion of the countries which we have visited on this Cruise.

There are a good many unclaimed pictures at the Photographic Bureau which have been ordered but not called for. It will be greatly appreciated if the owners of these will claim same as soon as possible.

In the Dining Saloon at 9.15 this evening there will be a Progressive Bridge game with prizes. Dancing during the evening in the Lounge Ballroom.

Attention is called to the "White Elephant" Auction to be held to-morrow evening where articles purchased "along the way" and no longer desired may be disposed of. Details will be given in to-morrow's "Empress."

Do not put away all the beautiful garments purchased in the Orient until after the "Japanese Pageant and Mandarin Ball," which will take place on Thursday evening March 14.

The "Empress of Australia" is now in direct communication with San Francisco and messages can be transmitted at low cost. The scale of rates is posted on the Wireless Notice boards on B Deck.

Sleeping Room
Castle Mountain Bungalow Camp

Living Room
Castle Mountain Bungalow Camp

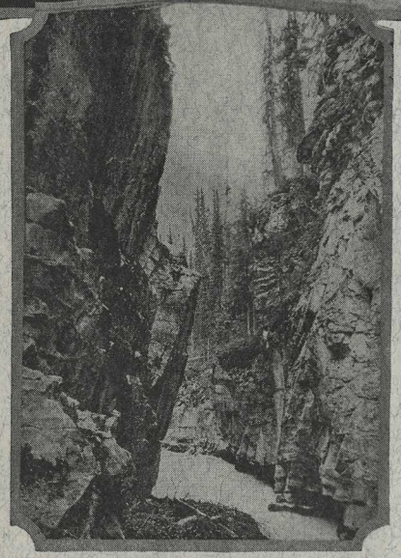

Marble Canyon

Castle Mountain Bungalow Camp

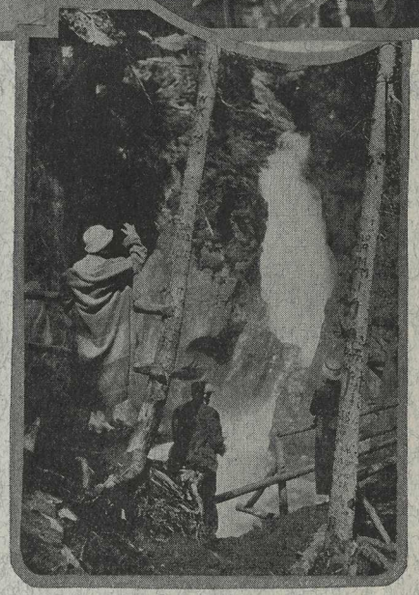

Johnston Canyon

IN THE CANADIAN ROCKIES

THE EMPRESS
Cruise News

"EMPRESS OF AUSTRALIA"

Canadian Pacific Sixth Annual Round the World Cruise

No. 54 Sunday, March 24, 1929

WORLD NEWS BULLETINS

LONDON. The strong possibility that Prince George may be called upon at no distant future to fill the position of Governor General of one of the Dominions has been taken into account in allotting him duties in the Foreign Office. These duties will bring him into touch with affairs the handling of which should be in-invaluable in equipping him for future Vice-regal positions. The Prince will enter the Foreign Office as clerk in the western department with the status of Third Secretary at a salary of £200 yearly. This salary is increased by increments of £20 to £240 then by increments of £25 to £500 maximum salary for officer of that grade. The Prince will not of course sit for examination but his linguistic gifts have so developed that he would have no difficulty in passing with flying colours.

Kneeling beside the Catafalque in Westminster Cathedral, yesterday, the Prince of Wales representing the King, paid homage to the memory of the late Marshal Foch, France's greatest soldier. The Requiem Mass was attended by representatives of all departments of Cabinet, Naval and Military life in Great Britain and the Empire. Thousands of Londoners and others filled the Cathedral an hour before the service began.

PARIS. Within a few days of the death of Marshal Foch the death has occurred in Paris yesterday of another famous War figure at the age of 72. General Maurice Sarrail, who commanded the Allied forces at Salonica and later was High Commissioner for Syria.

NEW YORK. Yesterday New York was visited by drenching rain, thunder, lightning and a blinding fog that all but paralysed harbour activities.

The National Indoor Tennis Championship trophy has followed the Davis Cup and the Turf Court singles prizes across the Atlantic to France. In the final round of the thirtieth Indoor tournament at the Seventh Regiment Armory yesterday Jean Borotra, France's mercury footed Davis Cup ace, defeated the brawny Frank Hunter, second ranking player of the United States by 6-4, 6-0, 4-6 and 8-6 to gain his third leg on the silver tray which now remains in his permanent possession.

PEKING. Chi Kung-huan, Government Councillor in Peking, was assinated in front of his home when alighting from a rickshaw.

THE PAS MAN. One of the most spectacular trips in the history of the Canadian Northland will be started to-morrow when two tractors will leave Fort Churchill and attempt to cross the frozen Hummocks of the Arctic Circle to Faraway Tavane Bay near Chesterfield Inlet.

MANY of Honolulu's permanent residents to-day came for a day or a month...Others continued their current travels, and then returned,...So, we may prophesy, it will be with some of the *Empress of Australia* passengers. They will not find the lotus leaf on the bill of fare but there's something about Hawaii that has the same powerful and persuasive effect that mythology ascribes to the diet of the lotus. Once seen, the islands are not forgotten; they remain in memory, calling the traveller to return...So, visitors, of to-day, don't be disappointed if you are unable to see all the charms of Hawaii in a three day visit to two islands. You'll come back! —*Honolulu Star-Bulletin.*

The editorial is as much truth as poetry. Fully a score of Canadian Pacific Cruise Members of other years have returned and now reside in Honolulu. As our ship left we counted numberless leis being wafted over the side as we passed Diamond Head; each symbolic of a desire deep in the heart of one of us to return some day and stay longer.

What do you consider to be the most beautiful sights of our Cruise? You have an opportunity to make your selections to-day. Ballots accompany this edition and should be deposited in the ballot box outside the main entrance to the Dining Saloon before 2.30 p.m. Monday. All Cruise Members are urgently requested to take part in the voting. The results will be announced at the last meeting of the Travel Club which will be held on Tuesday morning at 10.30 o'clock.

Those debarking at San Francisco should order or call for their photographs without delay.

The Smoke Room on B deck aft will be equipped with a screen and placed at the disposal of Cruise Members who may wish to film movie reels they have taken on the Cruise, on Sunday evening at 9 o'clock. Those who desire to project should communicate with Mrs. C. H. Arndt, cabin No. 559.

The Empress Symphony Orchestra will give a formal concert in the Lounge-Ballroom this evening at 9 o'clock.

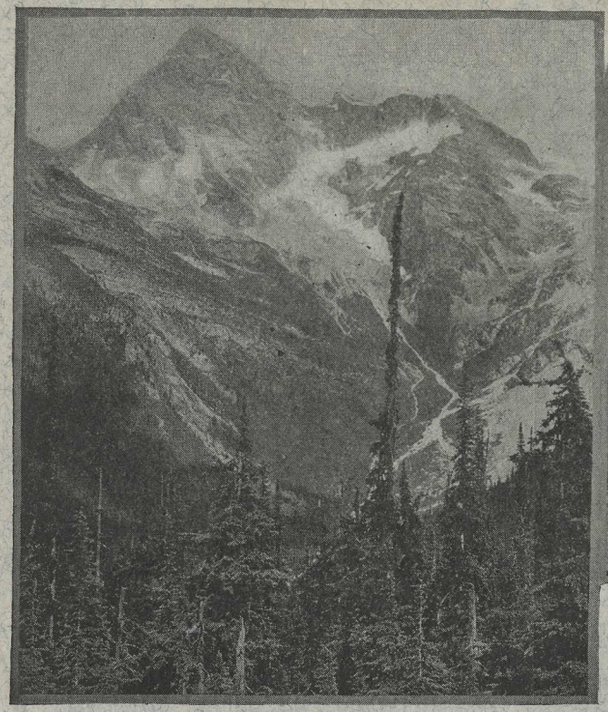

Mount Sir Donald—Canadian Rockies

Chateau Lake Louise
Canadian Rockies

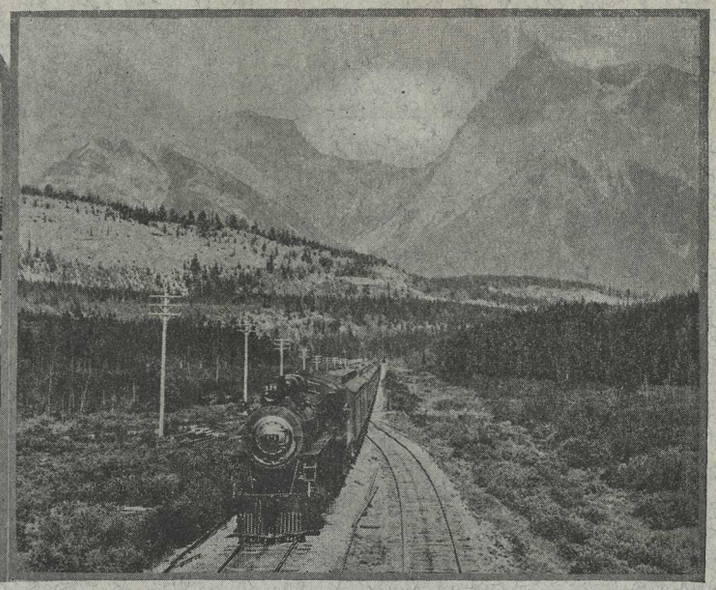

Mount Leanchoil—Canadian Rockies

Lake Windermere Bungalow Camp—Canadian Rockies

Dufferin Terrace—Chateau Frontenac, Quebec

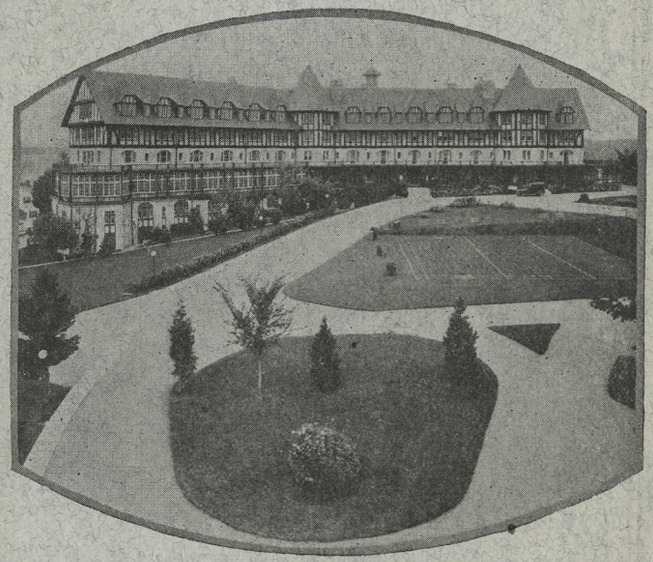

The Algonquin Hotel—St. Andrews, N. B.

THE EMPRESS
Cruise News

"EMPRESS OF AUSTRALIA"

Canadian Pacific Sixth Annual Round the World Cruise

No. 56 Tuesday, March 26, 1929

WORLD NEWS BULLETINS

NEW YORK. A move which may sound the knell for silent motion pictures was taken by William Fox in announcing that beginning on Monday his company will produce only dialogue and musical pictures. More than two hundred stars of legitimate stage and musical comedy including Will Rogers, Willie Collier and George Jessel have been signed by Fox as well as song writers, stage producers and writers. Oscar Strauss, Viennese composer, has written the score and the book for an operetta and other plays are on programme. Change from silent to musical and spoken drama on screen is regarded as a revolutionary step marking a mile post on the road to industrial progress. It will probably result in the elimination of stars whose voices are not up to the standard.

Henry Stimson, Secretary of State, arrived in New York but refused to comment on what the foreign policies might be. He is expected to go to Washington on Monday to confer with President Hoover on Foreign affairs with special reference to Reparations, World Court, and the Mexican situation.

Selection of triumvirate to include Senator Robert Wagner, John Gilchrist, close friend of Alfred Smith, and district leader in attempt to settle Tammany Hall leadership has been suggested.

ROME. Italians turned out in millions to participate in the General Election which will place in power a corporative Parliament. This Parliament will represent each art, craft, trade, profession and pursuit to which citizens dedicate their activities instead of representing mere geographical divisions of country. Crowds flocked to the polls early and it seemed likely that the Government would receive many more than the three million votes expected. Premier Mussolini was one of the first to cast his ballot. The final results will not be known for several days.

WASHINGTON. The control of liquor problem by the State is the solution of the prohibition problem as suggested by the association against Prohibition in a phamplet report on "Scandals of Prohibition enforcement."

BERLIN. Doctor Hugo Eckener's "Graf Zepplin" monster dirigible, left Friedrichshafen at half past twelve on Sunday night on a five days cruise which will carry it over Jerusalem.

WASHINGTON. Congressional leaders believe that President Hoover will be compelled to dictate Farm, Oil and Tariff revision if he seeks to obtain the kind of legislation he requires. He has expressed a wish to avoid such dictation.

Mrs. F. Louis Slade of New York, an active Hoover supporter, will be the first woman to obtain appointment from the President. She will be made the American Commissioner to the International Prison conference at Prague.

SHANGHAI. The Nationalist Chinese government reached an agreement with Japan whereby Japan agrees to withdraw her troops from Chinese soil in return for equitable settlement of damages arising from the fighting at Tsinanfu recently.

'Tween decks

COME to dinner this evening and to the Ball-room afterwards clad as a child. No matter how old you may *think* you are, we were children once, and most of us are children at heart even yet. Let us all dress as kiddies once more, and have a last frolic before reaching San Francisco. Prizes will be awarded to the most original and most comical costumes.

The March of the Wooden Soldiers will be given during the evening.

Mrs. Camp, the Directress of Entertainment is most profoudly grateful to all who took part last evening in the Orchestra's Benefit Vaudeville and Minstrel Show. They all gave so generously of their time and their talent, worked so hard and rehearsed so faithfully, and the great success of the show was due to their very able efforts, and also to the clever ability of the man who produced it. Grateful thanks also to the able Chairman, Committees, Collectors and Conductor of the Raffle. It is all very greatly appreciated. The proceeds (to be divided among the ten members of the combined orchestras) were $482 the sale of raffle tickets and $426 as the collection at the Concert.

To Mr. Natale Bambace, one of our genial Cruise Members, our expression of thanks and appreciation is due in response to the beautiful cards and clever verse presented by him to every Cruise Member. The thoughtfullness and spontaneity of this attention—comprising so much detail and artistic effort—arouses our deep appreciation and very sincere thanks.

Mr. W. Stuart Jones, Director of the Empress of Australia combined orchestras wishes to express thanks and hearty appreciation on behalf of himself and orchestral members, of the generous results of the raffle, and vaudeville orchestra benefit.

Sleeping Room
Castle Mountain Bungalow Camp

Living Room
Castle Mountain Bungalow Camp

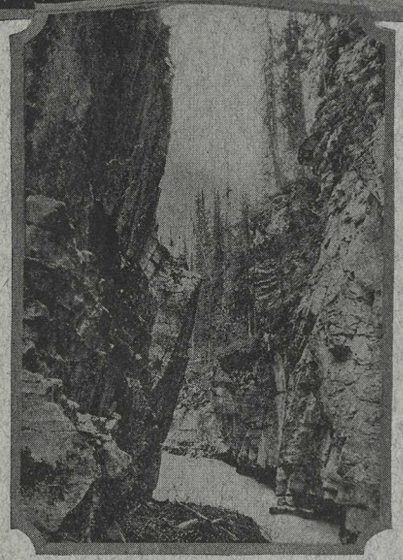

Marble Canyon

Castle Mountain Bungalow Camp

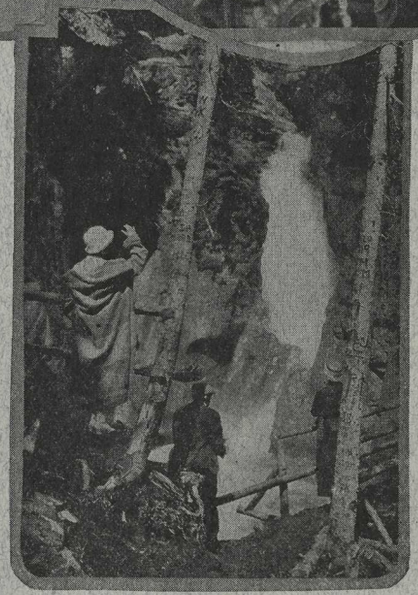

Johnston Canyon

IN THE CANADIAN ROCKIES