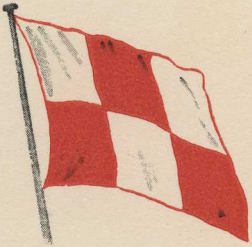

CANADIAN PACIFIC

S.S. EMPRESS OF AUSTRALIA

Round the World Cruise

1929-1930

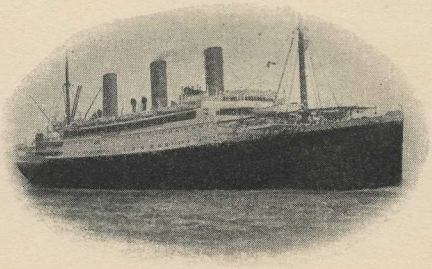

VOCAL AND INSTRUMENTAL CONCERT

EMPRESS OF AUSTRALIA

Music Director W. Stuart Jones

Sunday Evening
March 23 1930

PROGRAMME

Suite	"Danses Miniatures de Ballet"	*Ansell*
Two Entr'actes	"The Spirit Flower"	*Campbell-Tipton*
	"Moment Musical"	*Schubert*
Song	"Slumber Dear Maid" (Sang)	*Handel*
	Frederick English	
Entr'acte	"Pale Moon"	*Logan-Sargeant*
	(by request)	
Suite	"Three Dream Dances"	*Coleridge-Taylor*
Fantasia	"Tannhauser"	*Wagner*

"STAR SPANGLED BANNER"

"GOD SAVE THE KING"

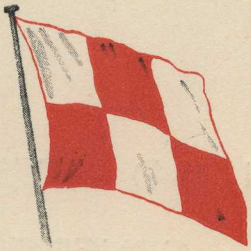

CANADIAN PACIFIC

S.S. EMPRESS OF AUSTRALIA

Round the World Cruise

1929-1930

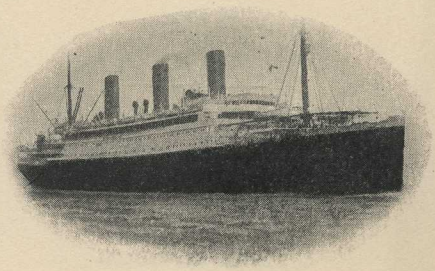

VOCAL AND INSTRUMENTAL CONCERT

EMPRESS OF AUSTRALIA

Music Director W. Stuart Jones

Sunday Evening
February 2 1930

PROGRAMME

Suite "L'Arlesienne" *Bizet*

"Eine kleine Nachtmusik" *Mozart*
"Serenade" "Romanze"
"Minuetto" "Rondo"

Song "One Fine Day" *Puccini*
(Madame Butterfly)
Miss Gladys Richmond

Suite "Sylvan Scenes" *Fletcher*
"In Beauty's Bower" "Sylvia Dances"
"The Pool of Narcissus" "Cupid's Carnival"

Entr'acte "Siegmund's Love Song" *Wagner*

Fantasia "Thais" *Massenet*

"STAR SPANGLED BANNER"

"GOD SAVE THE KING"

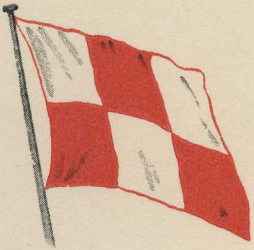

CANADIAN PACIFIC

S.S. EMPRESS OF AUSTRALIA

Round the World Cruise

1929-1930

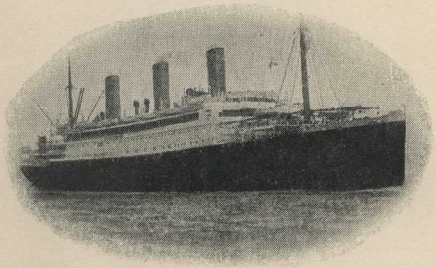

VOCAL AND INSTRUMENTAL CONCERT

EMPRESS OF AUSTRALIA

Music Director W. Stuart Jones

Sunday Evening
February 9 1930

PROGRAMME

Selection		"Carmen" (*by request*)	*Eizet*
Entr'acte		"Pale Moon"	*Logan-Sargeant*
Song		"Mother Earth" **Miss Elma I. McAdam**	*Sanderson*
Suite		"Two Symphonic Dances"	*Grieg*
Songs	(a)	"It was a Lover and his Lass"	*Morley*
	(b)	"Lullaby"	*Brahms*
	(c)	"The Blacksmith" **Hon. James F. A. Smith**	*Brahms*
Two Pieces	(a)	"Autumn" (Violin Solo) (Dedicated to Stuart Jones)	*Harry McLellan*
	(b)	"The Star"	*Rogers-Sargeant*
Fantasia		"A Midsummer Night's Dream"	*Mendelssohn-Finck*

"STAR SPANGLED BANNER"

"GOD SAVE THE KING"

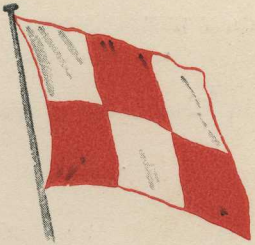

CANADIAN PACIFIC

S.S. EMPRESS OF AUSTRALIA

Round the World Cruise

1929-1930

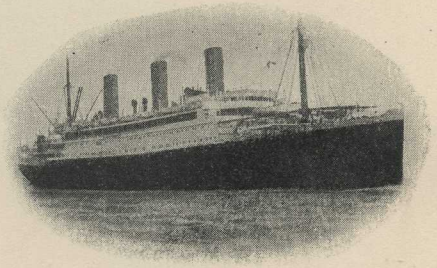

COMMANDER: R. G. LATTA.

- Tropical Cabaret -

SATURDAY EVENING FEBRUARY 8, 1930
at Nine o'clock

South China Sea

It gives the Cabaret Management great pleasure to announce that they have succeeded in securing—for this evening only and at tremendous expense—some of the greatest talent the World has ever known! - -
A large audience is therefore confidently expected and the usual (and very reasonable) cover charge of $50.00 per plate has been omitted for this occasion - - - -
The performance will begin promptly at nine o'clock, the programme being in the following order - -

---

1 "THE WOODEN SOLDIERS."

Sergeant - - - Frank Vincent
Privates:—A. Street, J. Whurr, R. Tuckey, G. Buller, A. Wilson, L. Welch, R. Rogers and R. Astell.

(This act staged and produced by Miss Grace E. Macpherson)

2 "TAP DANCE."

Miss Dolores Buck
Direct from Paris.

3 "BOTCH and KROMESKI."

MOSCOW'S WHIRLWIND DANCERS
The personification of Grace and Beauty.
Messrs Charles Turner and Harry Cullen

4 "THE RAG DOLL."

Miss Gladys Harvey
Manager and Proprietor of this marvellous mechanical toy
Mr. F. E. Benz

5 "EXHIBITION CHARLESTON."

Signor Vincentio

6 "Ye Knights of Olde."

	Mount	Colours
Mr. Matt McBride -	"Dickie,"	Green
Mr. Jack McLachlan -	"Soda,"	Yellow
Mr. Tommy Murray -	"Brandy,"	Purple
Mr. Harry Cullen -	"Peaches,"	White

Pages: C. King, E. South, T. Lucas and E. Buller.

Two "Ladys Fayre" - Mr. P. P. Cowans, Jnr., and Mr. Malcolm A. J. Moysey

---

CABARET GIRLS selling Candy and Cigarettes:—
Mrs. C. M. Parrish, Mrs. Elsie Hart and the Misses Grace Moehring, Dora Walker, Maxine Eaton, Edith Pryce, Gertrude Pohl and Margaret Reid.

General dancing will take place during and after the above programme.

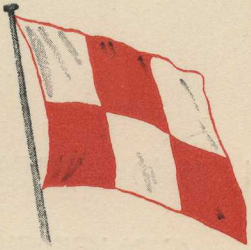

CANADIAN PACIFIC

S.S. EMPRESS OF AUSTRALIA

Round the World Cruise

1929-1930

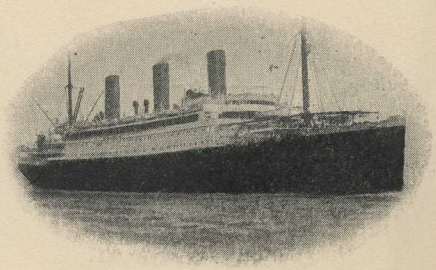

VOCAL AND INSTRUMENTAL CONCERT

EMPRESS OF AUSTRALIA

Music Director W. Stuart Jones

Sunday Evening
March 2 1930

PROGRAMME

	"Symphony in B minor" (Unfinished)	*Schubert*
Suite	"Three English Dances"	*Roger Quilter*
Song	"Invictus" (Words by William Ernest Henley) **Frederick English**	*Bruno Huhn*
Entr'acte	"Love Song"	*Schumann*
Violin Solo	"Symphony Espagnole" (First Movement) **W. Stuart Jones**	*Edouard Lalo*
Entr'acte	"Andante and Rondo Capricioso"	*Mendelssohn*
Fantasia	"Madame Butterfly" *(by request)*	*Puccini*

"STAR SPANGLED BANNER"

"GOD SAVE THE KING"

CANADIAN PACIFIC

S.S. EMPRESS OF AUSTRALIA

Round the World Cruise

1929-1930

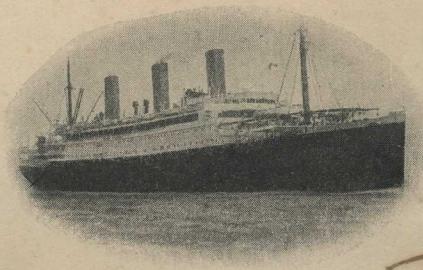

COMMANDER R. G. LATTA

VAUDEVILLE SHOW

Given by Cruise Members and Crew for the benefit of
The COMBINED ORCHESTRAS.

Thursday Evening, March 27, 1930

Programme

Overture "Slavonic Rhapsody" *Friedemann*
The Empress Orchestra
(Director - Mr. Stuart Jones)

Bass Solo "The Wheel Tapper's Song" *Wolsley Charles*
Mr. Frederick English

"Ye Olde Coffee Stall"
(A glimpse of London Life)

Osric - - -	**Bruce Jones**
Egbert - - -	**Charles Turner**
A Strolling Player - -	**Harry Phillips**
The Knut - - -	**Oscar Phillipowsky**
The Lady - - -	**Grace Macpherson**

Violin Solo "Tango" *Albeniz-Kreisler*
Mr. Stuart Jones

Pierrot Dance
Miss Gladys Harvey

Soprano Solo "Harvest" *Teresa del Riego*
Miss Elma I. McAdam

"Vincent and his Band."

CHAIRMAN'S REMARKS

Selection "Musical Switch" *Alford*
The Empress Orchestra

Collection on behalf of the combined Orchestras.

"'Eaven 'elp the Sailors"
By the Four Matelots
Messrs. Endicott, Jones, McBryde and Turner

"The only one for me"
Hon. James F. A. Smith

Living Pictures

Egypt - -	**Miss Dorothy Eaton**
	Mr. C. A. Shepard, Jnr.
India - -	**Miss Gertrude Pohl**
- -	**Mr. F. E. Benz**
China - -	**Miss Marguerite Cibulka**
	Miss Florence E. Richardson
Japan - -	**Miss Edythe M. Pryce**
	Miss Virginia J. Lewis
	Miss Nancy J. Strelinger
"Home, sweet Home"	**Mrs. Willis G. Wood**
	Mr. R. M. Eaton

Alleged Humour
Bruce Jones
In collaboration with "Horace"

Raffle Drawing
"Hand of Fate" - **Master Frank Vincent**

Hawaiian Memories
(by request)

Stage Manager - **Mr. M MacBryde**
Electrical Effects by **Messrs. Murray, McLachlan and Whaley**

"STAR SPANGLED BANNER"
"GOD SAVE THE KING"

Chairman :

Mr. Henri Gutmann

In charge of Collectors :

Mrs. F. E. Benz

Collectors :

Mrs. C. Hart
Miss M. Eaton
Miss G. L. Moehring
Miss Margaret Weld-Blundell
Mrs. C. M, Parrish
Miss Margaret Reid
Miss E. C. Pohl
Miss Angelene Larabee

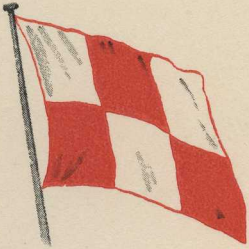

CANADIAN PACIFIC

S.S. EMPRESS OF AUSTRALIA

Round the World Cruise

1929-1930

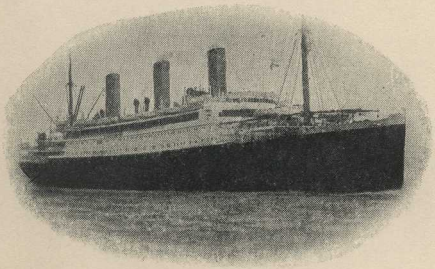

VOCAL AND INSTRUMENTAL CONCERT

EMPRESS OF AUSTRALIA

Music Director W. Stuart Jones

Sunday Evening
April 6 1930

PROGRAMME

	"Hungarian Rhapsody" No. 2. *(by request)*	*Liszt*
Song	"Largo al Factotem" (The Barber of Seville) **Frederick English**	*Rossini*
Fantasia	"Samson et Dalila" *(by request)*	*Saint-Sæns*
Violin Solo	"Caprice Viennois" **W. Stuart Jones**	*Kreisler*
Entr'acte	"Præludium"	*Jarnefelt*
Song	"Slave Song" **Miss Gladys Richmond**	*Teresa del Riego*
Fantasia	"Der Meistersingers"	*Wagner*

"STAR SPANGLED BANNER"

"GOD SAVE THE KING"

Table.....
Couple.....

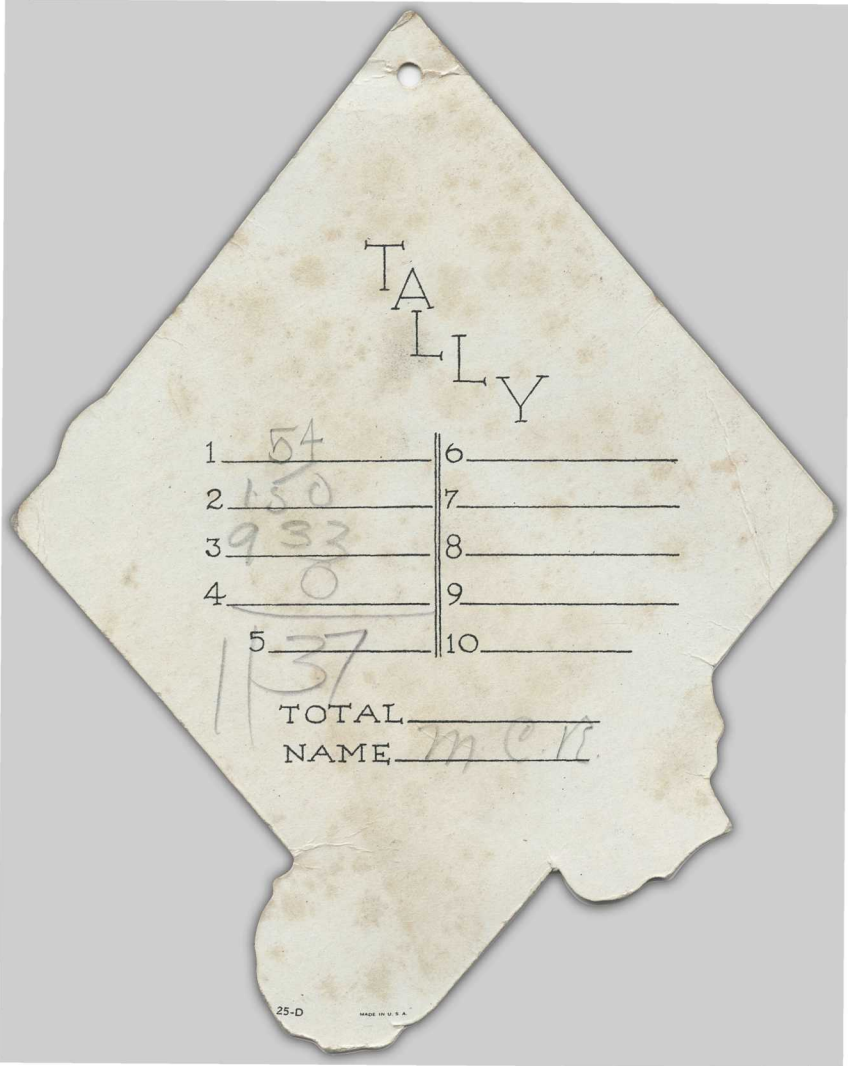
TALLY
1 54
2 150
3 932
4 0
5 37
6
7
8
9
10
137
TOTAL
NAME mcn
25-D
MADE IN U. S. A.

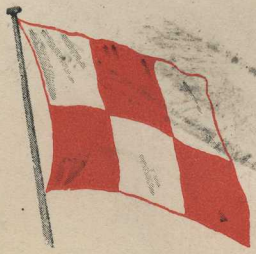

CANADIAN PACIFIC

S.S. EMPRESS OF AUSTRALIA

Round the World Cruise

1929-1930

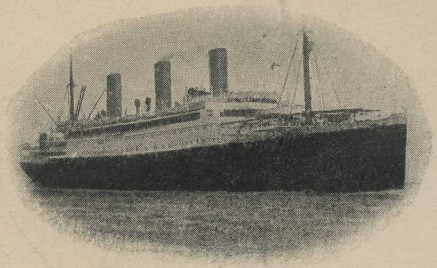

VOCAL AND INSTRUMENTAL CONCERT

EMPRESS OF AUSTRALIA

Music Director W. Stuart Jones

Sunday Evening
January 19 1930

PROGRAMME

Suite	"Woodland Sketches"	*MacDowell*
Entr'acte	"Berceuse"	*Jarnefelt*
Selection	"Tales of Hoffman" *(by request)*	*Offenbach*
Song	"Because I were Shy" (Cumberland Folk Song) **Mr. Frederick English**	*arr. Johnston*
Valse	"The Blue Danube" *(by request)*	*Strauss*
Suite	"Miniature Suite"	*Coates*

"STAR SPANGLED BANNER"

"GOD SAVE THE KING"

7	078	343	15.18	56.40
8	078 075½	345	16.30	62.31
9		360	18.00	68.36
To Bombay 249 miles				
18	Var	223	15.20	73.34½
19	157¼	385	9.25	76.07

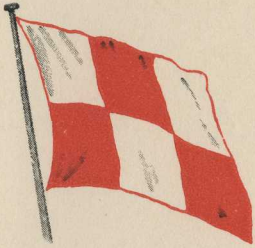

CANADIAN PACIFIC

S.S. EMPRESS OF AUSTRALIA

Round the World Cruise

1929-1930

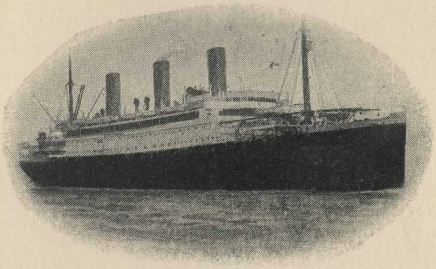

VOCAL AND INSTRUMENTAL CONCERT

EMPRESS OF AUSTRALIA

Music Director W. Stuart Jones

Sunday Evening
March 16 1930

PROGRAMME

"Symphony in B minor" (Unfinished)		*Schubert*
Suite	"Three English Dances"	*Roger Quilter*
Song	"Invictus" (Words by William Ernest Henley) **Frederick English**	*Bruno Huhn*
Entr'acte	"Love Song"	*Schumann*
Violin Solo	"Symphony Espagnole" (First Movement) **W. Stuart Jones**	*Edouard Lalo*
Entr'acte	"Andante and Rondo Capricioso"	*Mendelssohn*
Fantasia	"Madame Butterfly" *(by request)*	*Puccini*

"STAR SPANGLED BANNER"

"GOD SAVE THE KING"

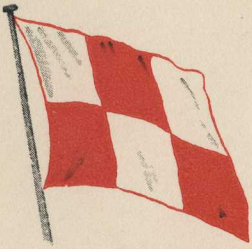

CANADIAN PACIFIC

S.S. EMPRESS OF AUSTRALIA

Round the World Cruise

1929-1930

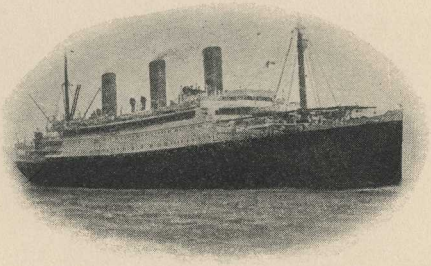

F. E. Richardson

VOCAL AND INSTRUMENTAL CONCERT

EMPRESS OF AUSTRALIA

Music Director W. Stuart Jones

Sunday Evening
March 23 1930

PROGRAMME

Suite	"Danses Miniatures de Ballet"	*Ansell*
Two Entr'actes	"The Spirit Flower"	*Campbell-Tipton*
	"Moment Musical"	*Schubert*
Song	"Slumber Dear Maid"	*Handel*
	Frederick English	
Entr'acte	"Pale Moon" *(by request)*	*Logan-Sargeant*
Suite	"Three Dream Dances"	*Coleridge-Taylor*
Fantasia	"Tannhauser"	*Wagner*

"STAR SPANGLED BANNER"

"GOD SAVE THE KING"