Canadian Pacific Princess

JULY, 1949

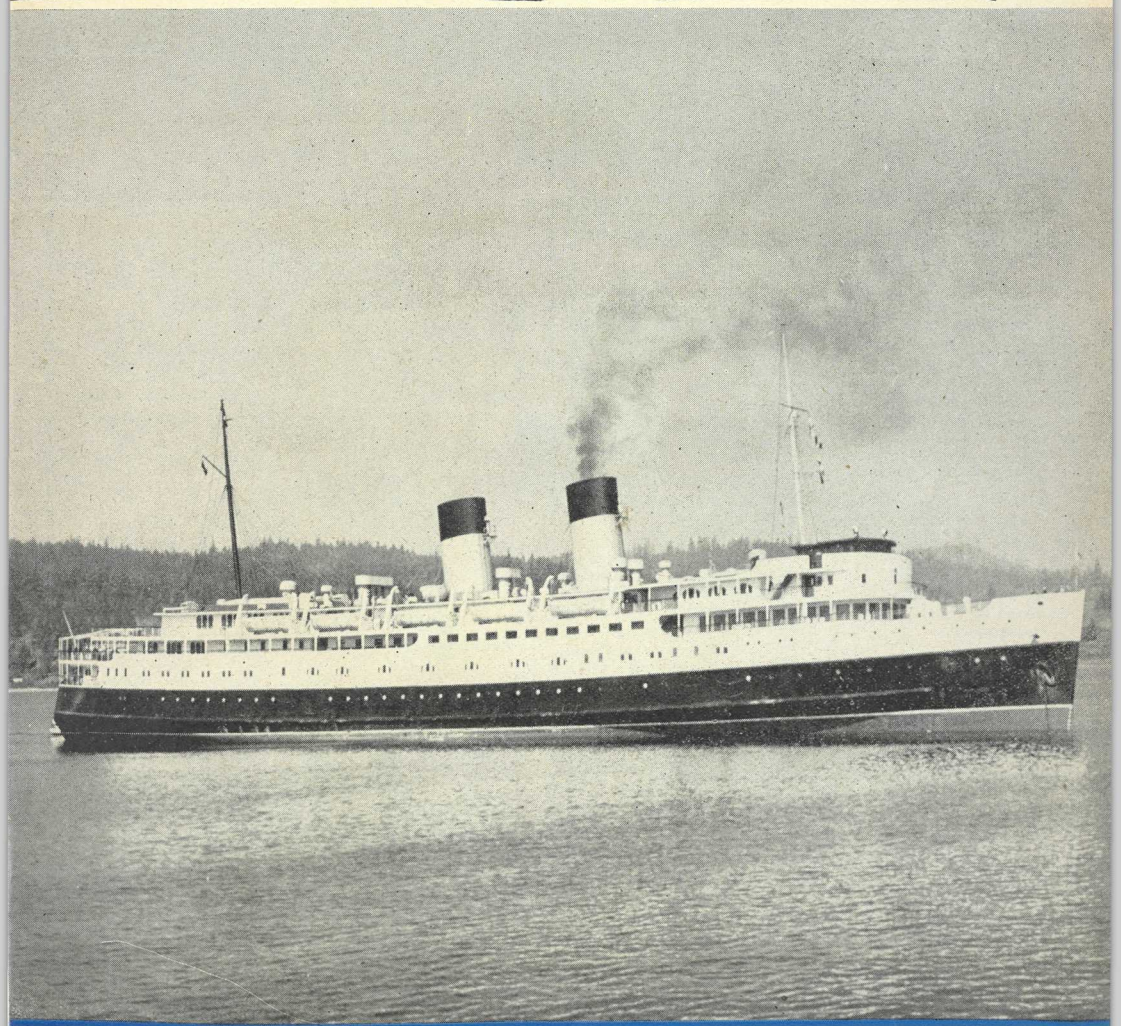

T. E. V. Princess Marguerite

Shipboard Travel Magazine

CANADIAN PACIFIC PRINCESS

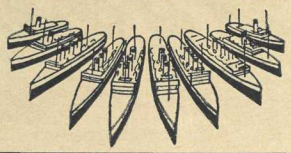

A Souvenir Booklet of useful and interesting information about British Columbia-Puget Sound. Distribution gratis to passengers aboard Princess steamers of the B. C. Coast Steamship Service.

SERVICE FEATURES

On Board B.C. Coast Steamers

Between

VANCOUVER — VICTORIA — SEATTLE

T.E.V. "PRINCESS MARGUERITE", T.E.V. "PRINCESS PATRICIA", SS. "PRINCESS JOAN" and SS. " PRINCESS ELIZABETH"

Our aim is to make our passengers comfortable. If your stateroom is not satisfactory, ring for your steward, he will adjust your windows, turn on your heat, or provide extra bedclothes.

Light lunches and Soda Fountain beverages served in the Coffee Room from 10:00 p.m. until midnight.

Combination Breakfasts from Seventy-five Cents to One Dollar served in the main Dining Room, from 7:15 a.m.

Tea or Coffee with Toast, served to Staterooms, Twenty-five Cents.

The News Stand carries an assortment of toilet articles, magazines, books, chocolates, cigars, cigarettes, etc.

Valuables should be checked at the Purser's Office.

Hot water bottles provided on request.

This steamer is equipped with free local telephone connection alongside the Pier at Victoria and Vancouver.

The Wireless Operator will accept messages for shore stations or other vessels. Rates at which messages can be transmitted may be obtained from the Purser.

Before going ashore ring your bell and stateroom steward will arrange taxi or baggage service.

SILENCE: We invite your assistance in discouraging loud talking in the staterooms to the annoyance of occupants in adjoining rooms.

The Master-at-Arms is on duty all night on Victoria-Vancouver ships.

Suggestions for the betterment of the service are welcomed by the management.

When disembarking, please leave stateroom key in the door lock.

Connections for electric razors are installed in men's public washrooms on all steamers. Direct current only.

All Times Stated Are Standard Time

Saba Bros. Limited

Silk Specialists

622 - 28 GRANVILLE STREET

VANCOUVER, B.C.

An Interesting Store to Visit — You Will Find the Finest in

Silks and British Woollens, Etc.

Ladies' Ready-to-Wear

Imported Sweaters, Gloves and Handkerchiefs

★

A FAMOUS NAME IN SILK FOR 46 YEARS!

THE FINEST

CANADIAN FURS

There are no finer furs — No better values.

Be sure to visit our Showrooms located near all leading hotels.

★

New York Fur

Georgia at Howe Vancouver, B.C.

B.C.'s Leading Exclusive Fur House

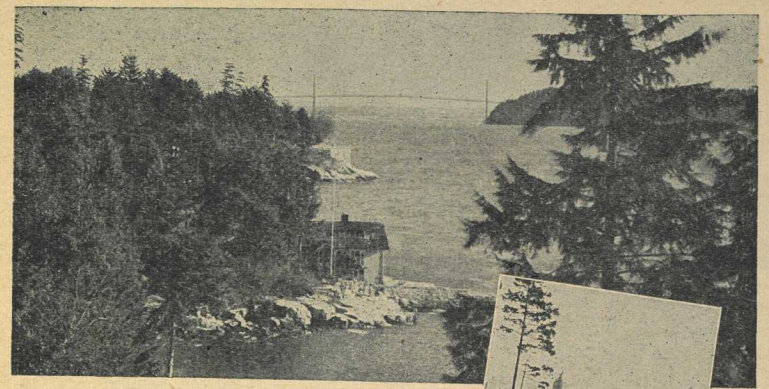

First Narrows, entrance to Vancouver's Harbor, with Prospect Point Signal Station in Stanley Park on the right.

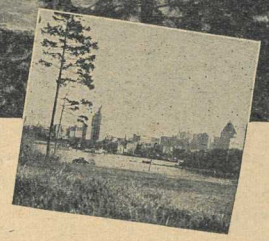

Vancouver from Stanley Park.

VANCOUVER

By Noel Robinson

VANCOUVER.—Population 376,000. Greater Vancouver, 517,350. As the visitor approaches Vancouver by sea he will observe the graceful Lions Gate Suspension Bridge—the longest suspension bridge in the British Empire—spanning the entrance to Burrard Inlet.

On his right hand he will see a bold and thickly wooded promontory, which, rather more than 80 years ago, was set aside by Colonel Moody, commander of the Royal Engineers who founded nearby New Westminster, as a national naval reserve. It consists of 1000 acres of primeval forest and round its circumference runs a fine highway, while the forest itself is intersected by many attractive trails and the city part of its environment is beautified by many lovely gardens and several chalets. In its centre is Beaver Lake, and, at Prospect Point, which faces out to sea, there stands a picturesque Totem Pole which was carved by Chief Mathias Capilano, who was present at King George the Fifth's Coronation, and whose father visited King Edward the Seventh at Buckingham Palace.

With the advent of Vancouver as a city this forest, which is nearly surrounded by sea, became its most prized natural possession, and a little over half a century ago it was formally dedicated by Lord Stanley, then Governor-General of Canada, and named after him.

During the summer of 1936 Vancouver commemorated the Jubilee of its incorporation and upon that occasion the Lord Mayor of London, the late Sir Percy Vincent, attended the ceremonies in state. Just three years ago the city's Diamond Jubilee was commemorated upon an elaborate scale within the perfect setting of Stanley

(*Continued on Page 4*)

Our "Friendly Service" . . . Giving you information about your holiday places, their location, rates . . . is entirely FREE for the asking.

KATHLEEN ELLIOTT VACATIONS

228 Rogers Building
VANCOUVER, CANADA

Woolcraft (B.C.) Ltd.

626 Howe St.

English Knitting Yarns

Cashmere Sweaters

Children's Wear

ENGLISH WOOLLENS

ANNE MOLONEY LTD.

SMARTEST AND BEST
—in—
Ladies' Ready to Wear
Importers
British Woollens
Gabardines & Tweeds
795 W. Georgia St.
Vancouver, B.C.
PAcific 0329

Exclusive Linens

Monograms to Order

The LUCERNE

857 Howe St. Vancouver, B.C.

POINTS ★ OF INTEREST IN VANCOUVER

STANLEY PARK—Perhaps the greatest single attraction in Vancouver, a thousand acres of natural, primitive forest, only a few minutes' drive from the centre of the city. Overlooking the entrance to the harbour, it offers countless magnificent views, shady walks and bridle paths, rock, botanical and zoological gardens, stretches of quiet beach, Brockton Point, Pauline Johnson monument, Indian village and totems, Prospect Point, Siwash Rock.

UNIVERSITY OF BRITISH COLUMBIA—The University, with its campus,

(Continued on Page 5)

SCOTLAND'S MOST BEAUTIFUL SWEATERS

at

The Heather Shop

wide selection of

PURE BOTANY — CASHMERES

474 Granville Vancouver, B.C.

(Next to O. B. Allan's)

Gifts from the Orient

HANDMADE LINGERIE

LINENS - CURIOS

Imported English China

The Cathay

649 HOWE STREET

PA. 1035 Vancouver, B.C.

The

ENGLISH CHINA SHOP LTD.

Importers of

FINE ENGLISH BONE CHINA

H. S. PREVOST, Proprietor

750 ROBSON STREET VANCOUVER, B.C.

If You Don't Know Your Way Around Vancouver

GET A DIAL MAP!

Published by

DOMINION MAP & BLUEPRINT CO.

576 SEYMOUR STREET VANCOUVER, B.C.

Available in Newsstands and Drug Stores

See
VANCOUVER
There's a lot to see in scenic Vancouver . . . and you see it best by GRAY LINE.

Tour No. 1
STANLEY PARK, CITY AND CHINATOWN—1½ hours, $1.25. Bus leaves 10:45 a.m. and 1.45 p.m.

Tour No. 2
MARINE DR., UNIVERSITY AND SHAUGHNESSY — 1¾ hours, $1.75. Bus leaves 3:15 p.m.

Tour No. 3
COMBINATION TOURS 1 & 2 — 3¼ hours, $2.50. Bus leaves 1:45 p.m.

Tour No. 4
CAPILANO CANYON, ESTATES, SUSPENSION BRIDGES — 2¾ hours, $2.75. Bus leaves 2:15 p.m.

Tour No. 5
SHAUGHNESSY HEIGHTS, CITY, STANLEY PARK — 2¼ hours, $2.00. Bus leaves 9:45 a.m. and 3:30 p.m.

Buses Leave Hotel Vancouver Daily As Detailed Above June 1 to Sept. 15

Telephone: PAcific 6381
GRAY LINE SIGHTSEEING TOURS
operated by
B.C. Motor Transportation Ltd.

Here is Vancouver's skyline as it appears from Stanley Park across the waters of Coal Harbor. In the centre is the Marine Building while at the extreme right is Hotel Vancouver.

Continued from Page 3

Park, a series of historical pageants being bodied forth nighty before many thousands of spectators for three weeks upon a stage 150 yards long, the famous American baritone, John Charles Thomas, impersonating throughout Captain George Vancouver, discoverer in 1792 of Burrard Inlet, upon which the city named after him is situated.

In this pageant there were Indian scenes, but the chief contribution of the Indians themselves was a pageant of Indian dancing in another part of the city—Kitsilano—in the course of which Field-Marshal Alexander, the present Governor-General of Canada, was made an honorary Indian chief.

Before the visitor enters Burrard Inlet, which its discoverer named after his friend, Sir Harry Burrard, he will observe upon his left hand the many beautiful summer homes of West Vancouver climbing up from the water's edge in an attractive forest-mountain setting, and, as he enters the Inlet, he will see in the distance, upon his left hand, the mountain city of North Vancouver.

Check Places You Wish To Visit

- ☐ **E. Anderson,** 653 Howe St.
- ☐ **Austin Hotel,** 1221 Granville.
- ☐ **The Cathay,** 649 Howe St.
- ☐ **Colwill's Personal Service,** 102—603 W. Hastings.
- ☐ **Edward Chapman,** 633 Granville St.
- ☐ **Norman G. Cull,** 785 W. Georgia St.
- ☐ **Dominion Map & Blue Print Co.,** 576 Seymour St.
- ☐ **English China Shop,** 750 Robson St.
- ☐ **Exclusive Baby Shop,** 800 Robson St.
- ☐ **Walter M. Gow,** 861 Granville St.
- ☐ **Gray Line Sightseeing Tours,** Pacific 6381.
- ☐ **Heather Shop,** 474 Granville St.
- ☐ **E. Y. Hammer,** 515 Howe St.
- ☐ **Henri's Grill,** 713 W. Georgia St.
- ☐ **D. E. Hutchinson,** 683 and 574 Granville St.
- ☐ **E. M. Leonard, R.N.,** 1119 Vancouver Block.
- ☐ **The Lucerne,** 857 Howe St.
- ☐ **McLeod's Restaurant,** 478 Granville St.
- ☐ **Anne Moloney,** 795 W. Georgia St.
- ☐ **Principi's,** 64 E. Hastings St.
- ☐ **Purdy's Chocolates,** 675 Granville St.
- ☐ **Tait's,** 806 Robson St.
- ☐ **Townhouse Beauty Salon,** 937 W. Georgia St.
- ☐ **Brenda Wood,** 1121-1123-1125 Kingsway.
- ☐ **Woolcraft (B.C.) Ltd.,** 626 Howe St.

E. Y. HAMMER
IMPORTERS OF FINE BRITISH WOOLLENS
We Sell Woollens by the Yard
515 Howe MA. 4957
Vancouver, B.C.

Brenda Wood (Regd.)
Established 1925
Distinctive Antiques and Fine English Bone China
One Address Only:
1121-1123-1125 KINGSWAY
VANCOUVER, B.C.

ENGLISH *and* FRENCH **BINOCULARS**
Famous Ross, Kershaw and Watson-Baker makes also some very fine French makes.
YOU ARE CORDIALLY INVITED TO COME IN
Norman G. Cull Ltd. 785 West Georgia Street Vancouver, B.C.

In Vancouver . . . It's
HENRI'S
for
Smorgasbord
and
Sizzling Steaks
713 WEST GEORGIA

Authentic Antique Jewellery
TAITS
Watch Repairs
806 Robson Vancouver

COLWILL'S PERSONAL SERVICE
102 - 603 West Hastings
MArine 0787
Consult Us for Accommodations In All Parts of the City

PRINCIPI'S
64 CLUB
STEAKS · CHICKEN · SPAGHETTI
VANCOUVER'S SMARTEST ITALIAN RESTAURANT
Dinners Served from 5 p.m.
DINE AND DANCE EVERY NIGHT
● NO COVER CHARGE ●
UPSTAIRS AT 64 EAST HASTINGS STREET
Between Columbia & Carrall Streets
PHONE DAYS: PA. 0862 — EVES.; MA. 3026

FOR FINE CANADIAN FURS
E. Anderson
Phone: PAcific 7654 VANCOUVER, B.C. 653 Howe St.

First Class Accommodation — Reasonable Rates
AUSTIN HOTEL
1221 GRANVILLE STREET VANCOUVER, B.C.
Phone: Ma. 7235

Continued from Page 3

golf course and endowment lands, occupies an enviable site on the tip of Point Grey. Drive via Marine Drive or Tenth Avenue West.

ST. JAMES'S CHURCH—Visitors to Vancouver should not miss the opportunity of seeing St. James's Church, a fine building designed by the noted British architect, Adrian Gilbert Scott, in the new concrete style and which stands on the site of the historic first church of Vancouver and neighbourhood. (The first church was built on the waterfront in 1881 and rebuilt after the great fire on the present site in 1886.) It is situate in the old part of the city at the corner of East Cordova Street and Gore Avenue. The interior is bold and most beautiful and admirably suited for the Eucharistic worship of the Church of England.

VANCOUVER ART GALLERY — A permanent exhibit of valuable old masters, etchings and black-and-white as well as special exhibitions of current interest. Closed on Monday. Admission is free on any day but Members' Day, Thursday, when a charge of 25c is made.

CITY MUSEUM AND LIBRARY — The Carnegie Library contains over 90,000 volumes, including many rare copies and first editions. On the top floor of the building the city museum is of special interest by reason of its unique ethnological collection. At Hastings and Main Streets.

CARIBOO TRAIL—Leads from Vancouver over a historic highway through the lower Fraser Valley, up the great gorge of the Canyon to the central interior of the Province, the Cariboo Country, famous for its gold rush of early days, and to the Canadian Rockies. Vancouver to Hazelton.

Looking west along Georgia Street, Vancouver, at the point where this distinguished shopping street intersects Granville Street. At right is the Hudson Bay Company store. In background, at left, Hotel Vancouver.

Where to Obtain Information

Vancouver Tourist Association, Georgia and Seymour Streets, Vancouver, B.C.

Victoria and Island Publicity Bureau, Victoria, B.C.

Seattle Chamber of Commerce, 215 Columbia Street, Seattle 4, Washington.

Tacoma Chamber of Commerce, Tacoma, Washington.

The Exclusive Baby Wear Shop
Specializing in Imported British Woollens
For Infants up to 7 Years
MRS. R. B. FRASER
800 Robson St. MA. 1912
VANCOUVER, B.C.

Colonic and Physio-Therapy Centre
Superintendent: E. M. Leonard, R.N.
Post Graduate Mayo Bros. Rochester, Minn.
Phone: MArine 3723
1119 VANCOUVER BLOCK
Vancouver, B.C.

Headquarters for
Famous Irish Belleek China
English Bone China
•
Coalport Flowers
SILVERWARE
•
DIAMONDS
WALTER M. GOW
861 GRANVILLE ST.
Vancouver, B.C.

Now In Our 38th Successful Year — We Understand the Restaurant Business!
McLeod's Restaurant
DISTINCTIVE FOOD
OPEN EVERY DAY (NO SUNDAYS) 7:00 A.M. - 8:00 P.M.
4 Minutes' Walk from C.P.R. Dock 10 Minutes' Ride from C.N.R. Dock
478 GRANVILLE STREET VANCOUVER, B.C.
PERSONAL SUPERVISION — J. W. SPANIER

D. E. *Hutchinson* LTD.
JEWELLERS
(The Perfect Diamond House)
2 Stores—683 and 574 Granville Street Vancouver, B.C.
Direct Importers of English Bone China
ROYAL DOULTON — COALPORT — IRISH BELLEEK

BLUE RIBBON LIMITED
TEA - COFFEE - BAKING POWDER
Vancouver — Winnipeg — Toronto

Purdy's Famous Chocolates
Naturally you'll want some for Yourself—and we have a complete Mail Order Dept. to care for your gift instructions.
R. C. PURDY CHOCOLATES LTD.
675 Granville St., Vancouver, B.C.

BURBERRY COATS
A Standard of Correct Fashion in Traditional British Styling
Ladies' and Gentlemen's Quality Coats at
EDWARD CHAPMAN LTD.
British Importer
Vancouver, B.C. 633 Granville Street

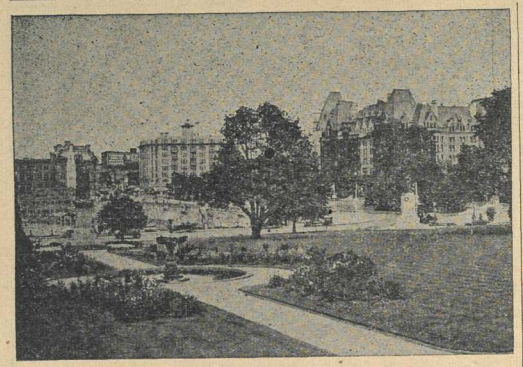

VICTORIA

By Noel Robinson

VICTORIA.—Population of Greater Victoria, 103,000. While Victoria is older, more deep-rooted and more conservative than Vancouver it, too, has its industrial side and has felt the stimulus of the late war, which has increased its population considerably. It has built many ships and thousands of its sons and the sons of many families all over Vancouver Island have served overseas. Moreover it has the distinction of being the capital city of the province, though it is situated upon an island 80 miles from the Mainland at the end farthest from Vancouver.

GLORIOUSLY SITUATED

Like its sister city, it is very gloriously situated and has a magnificent view of the Olympic Mountains on Puget Sound. It has a more picturesque historical background than Vancouver, having developed from a Hudson's Bay fort settlement — the first governor of British Columbia, Sir James Douglas, was previously the chief factor of the fort—to its present proud position as one of the principal ports and naval stations of the province. Perhaps its residents are proudest of all of their many stately residences and exquisite gardens—the latter led by the famous Butchart gardens, probably unequalled anywhere else in Canada.

Victoria's Parliament Buildings are the most picturesque and stately in the Dominion, and the C.P.R. Empress Hotel, with its Crystal swimming pool, is one of the most beautiful and spacious hotels from coast to coast. Many of its stores, filled with handicraft articles—a considerable percentage the work of coast Indians—and curios constitute a never-ending source of interest to tourists.

Victoria is indeed a tourist Mecca and, with its Old World atmosphere and situation upon a wildly beautiful island nearly as big as Ireland, its attraction for visitors is very great.

A main artery runs for a distance of 185 miles in a

(Continued on Page 10)

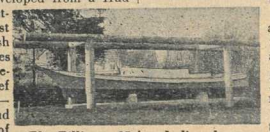

The Tillicum, 35-foot Indian dug-out canoe, now in Thunderbird Park, which was sailed to England from Victoria by Captain J. C. Voss.

Canada's City of Flowers Forms Apex of Triangle

By Frank Giolma

I picture you, who are reading these words, as lolling at ease in a deck-chair on board one of the ships steaming from Seattle or Vancouver City over a sunlit sea towards the City of Victoria.

If you are coming from Seattle, you have been in the largest city, for its age, in the whole of the United States, and probably the most Nordic as regards population. You are sailing down the waters of Puget Sound so named by Captain George Vancouver of the British Navy in honour of one of his officers. The snow-crowned

(Continued on Page 7.)

KIPLING ENTHUSED

Kipling has written of Victoria as combining the most admirable features of Bournemouth, Torquay, the Isle of Wight, and the Bay of Naples. "There is a view," he says, "when the morning mists peel off the harbour, of the Houses of Parliament on the one hand and a huge hotel on the other, which, as an example of cunningly-fitted-in waterfronts and facades, is worth a very long journey . . . I tried honestly to render something of the colour, the gaiety, and the graciousness of the town and the Island, but only found myself piling up unbelievable adjectives."

POINTS ★ OF INTEREST IN VICTORIA

PARLIAMENT BUILDINGS — The Connaught Library, Natural History Museum, Mineral Exhibits and Archives are in the group and are fraught with interest to the visitor. Here may be seen specimens of Indian work, including fine totem poles, and many original charts of the early explorers.

EMPRESS HOTEL—Every visitor to Victoria knows the Empress Hotel with the famous Crystal Gardens near by. The handsome pile of the large and luxurious hotel faces the inner harbour, giving a stately welcome to the steamers as they arrive. It is the centre of Victoria's social life.

With five hundred and seventy rooms, it is built in a style reminiscent of manorial England, its windows are embrazured; its walls ivy covered. The hotel stands in eight and one-half acres of formal covered grounds, the outlook embracing ocean view or garden vista. Each Saturday night there is supper dancing in the ballroom.

CRYSTAL GARDEN — Largest glass-enclosed sea-water swimming pool in the world, the tank being 150 feet in length . . . peacock promenades . . . palm garden . . . badminto courts . . . Turkish, Swedish and hot sea baths . . . dancing.

(Continued on Page 9)

Gordon Ellis
LIMITED
THE ENGLISH WOOLLEN SHOP
NOTED FOR QUALITY
"BRAEMAR"
and
"PRINGLE"
SWEATERS
★
"RODEX" ENGLISH OVERCOATS
642-44 FORT STREET VICTORIA, B.C.

Know
BRITISH COLUMBIA
Better

Some people are familiar with one part, some with another, but to arrive at a full appreciation of British Columbia in all its majestic grandeur, one must see it all.

It's the Vacationland That Has Everything!
THERE IS NO SEASON
When a Vacation Cannot be Enjoyed in
BRITISH COLUMBIA
BRITISH COLUMBIA GOVERNMENT TRAVEL BUREAU
DEPT. OF TRADE AND INDUSTRY
Parliament Buildings Victoria, B.C.
HON. L. H. EYRES, Minister

HIRST & FLINTFF
Cameras - Movie Supplies and Repairs
Ansco - Kodak - Ampro and Bell & Howell Dealers
Phone G-7724 1006 Broad St.
VICTORIA, B.C.

KENTON'S
653 YATES, AT DOUGLAS
VICTORIA, B.C.
ROYAL DOULTON IRISH BELLEEK
COALPORT AYNSLEY
PARAGON DEVONWARE
BESWICK HUMMEL

ENJOY A VISIT TO VICTORIA'S HIGH CLASS CHINA SHOP
TOBY'S
884 FORT STREET
VICTORIA B.C.

SIGHTSEEING in VICTORIA
Frequent Schedules
Trained Guides
to
• Butchart's Gardens
• Malahat Circle Tour
• Victoria City - Uplands Drive
by Sightseeing Bus or Private Limousine
Starting Points:
C.P.R. and P.S.N. Docks
Empress, Strathcona and Dominion Hotels
•
GRAY LINE
MOTOR TOURS
Travel Desk in Lobby of Empress Hotel

Purchases by Tourists

Formerly

Purchases to $100 exemption were granted every 30 days after a 48-hour stay by U.S. residents in Canada.

In Addition
New American Law

U.S. residents visiting Canada have a further exemption of $300 for each six months, providing they have been in Canada 12 days.

This makes it possible for returning U.S. residents to be exempted from duty for a total value of $1,800 worth of purchases within one year.

Continued from Page 6

mountains on your left or, if nautically minded, to port or leeward, form the Olympic or Olympian Range and are in the State of Washington. The highest peak is Mount Olympus, 7,913 feet.

As you leave Puget Sound, you will see Victoria come up on the starboard or right hand.

ISLANDS NAMED FOR GEORGE III

If you are coming from Vancouver City, the metropolis of British Columbia, you will pass down Stanley Narrows and so out into the Gulf of Georgia named by Captain Vancouver in honour of George III, leaving the open sea to Galiano Island on your right or starboard, and Mayne Island on the port bow or left hand.

As you come out of the Pass you see islands, large and small, seemingly all around you. Some of them will be quite close to the course of your steamer. The largest ones are Salt Spring, Pender, North and South; Moresby, James Island, Sidney Island and, of course, the largest of all to the right, west or starboard, Vancouver Island, on which Victoria is built.

VANCOUVER SAILED 'ROUND ISLAND

If you wish to pick out the islands, just step over to the main stairway and there you will find a very comprehensive map or chart showing the route you have followed and giving the names of the different islands which you are passing. By the way, those two islands on the left or port, seemingly connected by a causeway, are Discovery and Chatham, and as is usual in this part of the world, named by Captain George Vancouver after the two ships in which he came out from England in 1792 to take over the island from the Spaniards, and in which he sailed around the whole of the island, being the first white man to do so. Victoria, the apex of the triangle, is now quite close on our right or starboard, and we pass Cadboro Bay, the home of the Royal Victoria Yacht Club, followed by Oak Bay residential section of the city, the famous Oak Bay Golf Links, and as we swing around to the right or starboard, we see the picture postcard island and lighthouse named Trial Island, following in quick succession, the residential sections of Fairfield, Beacon Hill Park, James Bay, the Breakwater, the Outer Docks and so on into the Inner Harbour, tying up here at our dock, the Provincial Parliament Buildings being on our right, the Empress Hotel in front, while the city surrounds us on the south, east and west.

English Flower
Seeds
Sutton's
SEEDS
From England
SPECIAL AGENTS FOR B. C.
FLOWER SEEDS NOW IN STOCK
★
"It's smart to wear fresh flowers"
Woodwards specialize in small corsages suitable for street wear
25c-35c
★
WOODWARDS FLORISTS
619 Fort St. G 5614
Victoria, B. C.

This is the view passengers see from the deck of steamers on arrival at Victoria.

ENGLISH LAVENDER

Sweet English Lavender, in this country grows only in the Pacific Northwest, and is particularly adapted to the climate of Victoria. Woodwards make a specialty of gathering the flowers and drying them for their perfume. Attractive lavender sachets are made in many styles and as souvenirs to mail home they have proven to be particularly popular. Leave them the addresses, they will do the rest. Securely packed in stout envelopes for mailing. Tourists send these lavender sachets instead of postcards. As low as 25c and up. A. J. WOODWARD & SONS LTD., 619 Fort Street, Victoria.

LEISURELY VICTORIA

While the general atmosphere of Victoria is of a leisurely and established prosperity, at the same time its industries are many and important; but they do not occupy the picture to the same extent as in those cities whose industries have made them great.

Within easy riding distance of Victoria the sportsman can enjoy, in season, good deer stalking; grouse, duck and pheasant shooting; cougar and black bear hunting.

JEAN FRALEY Chocolates
Special Attention To Mail Orders
Visit our dainty shop and see our unusual assortment of Chocolates, Brittles and Fudges, and several new ones, all made on the premises. We will do our very best to serve you well, as in the past.
PEMBERTON BLDG., 1008 BROAD ST.
Phone: EMPIRE 9533

IRISH LINENS of MERIT
Direct From Ireland
Ladies' and Gents' Irish Linen Handkerchiefs; Plain, Embroidered or Initialled
Large Assortment of Linens of Every Description
Irish Linen Tablecloths and Napkins
In All White or Hand Painted Designs
Irish Belleek China in Stock
Kenwood All Wool Famous Blankets
In White Or Solid Beautiful Colors
Satin Bound Borders
Inspection Cordially Invited
IRISH LINEN STORES LTD.
1019 Government St. Victoria, B.C.

PRINTING STATIONERY BOOKS
DIGGON-HIBBEN LTD.
VICTORIA'S MOST INTERESTING STORE
is
H.Q. FOR SOUVENIRS
Leather Goods and Novelties, Brassware, Albums, Wallets or Totem Poles . . . you'll find at Diggon's the Souvenir you'll love to keep or send.
•
MAPS — GUIDES
BOOKS — GIFTS
DIGGON'S
1200 BLOCK GOVT. ST.
VICTORIA, B.C.

Irish Belleek China

ROSE'S LTD.

JEWELERS
1317 Douglas St., Victoria, B.C.

Visit and Shop At . . . .

Victoria's Finest Ladies' Wear Store

HERE YOU WILL FIND . . .

- 100% Finest Camel Hair Coats by Crombie, 095.
- Pure Cashmere and Fine Botany Imported Sfeaters.
- Hand Woven Harris Tweed Coats, $49.75.
- Authentic Scottish Tartan Coats, Suits and Skirts.
- Suits of Fine Cashmere.

. . . Some of the Highlights of the Selection Awaiting You AT

Scurrahs

728 YATES ST. VICTORIA, B.C.

FAST—
ACCURATE

G. M. SERVICE

For Your Car

Everything from a wash and polish to a complete overhaul or rebuild. 24-hour service . . . and we DO mean SERVICE.

U-DRIVE SERVICE

Wilson MOTORS LTD.

Headquarters for
CHEVROLET - OLDSMOBILE
CADILLAC
Victoria and Duncan

Leisurely Victoria Shoppers' Paradise

Victoria has been widely known for more than seventy-five years as a big shopping centre for English and Scotch woollens. It is indeed a shopper's paradise.

In early days, goods were shipped by freight from British ports via Cape Horn, taking months to reach their destinations. Buying was done by buyers going abroad each year and only a very few of the older British exporters sent their travellers to Canada. Today, however, a great many of the finest British firms send their representatives to Canada with trunks full of woollen samples and sample or model garments, covering the trade from Quebec City to Victoria, B.C.

The climate of B.C. is so much like the British Isles and the woollens, tweeds, scarves, etc., seem so much needed her on the Pacific coast, the visitor will find that few cities in Canada show the quality and assortment of merchandise that the Victoria shops offer.

There are five principal shopping streets in Victoria—Government Street, Douglas Street, Yates Street, View Street and Fort Street.

English China

In England, two distinct principal types of ware are manufactured. Bone China and Semi-porcelain or Earthenware. Bone China, as its name implies, contains a large percentage of ground bone ash, which gives it a translucency and a strength and ring which is unsurpassed. It contains also china clay and stone. Bone china should not be confused with Continental or Oriental porcelain, which while translucent and hard, is also brittle.

Earthenware, on the other hand, contains flint and stone and two different clays. It is dense in appearance and not so costly to manufacture.

One of the finest examples of this is Wedgwood Queensware, which has been on the market since 1763.

Probably few people realize that it takes several hundred highly skilled craftsmen and centuries of experience to create a single plate.

One is often asked who makes the finest English china. To this question we can oly answer that none of the seven firms, members of the Fine China Association—Cauldron Potteries Ltd., Coalport China Co. Ltd., W. T. Copeland & Sons (Spode), Doulton & Co. Ltd., Mintons Ltd., Josiah Wedgwood & Sons Ltd., Worcester Royal Porcelain Co. Ltd. — would claim superiority — equality, yes—and we would add fur-

(Continued on Page 9)

NOT TO BE MISSED

Yates Street is the busiest street in Victoria, intersecting the city's two other main thoroughfares, Government and Douglas Streets. A little way up Yates Street from Douglas, at at 728, is SCURRAHS. This well-known store has been located at the same address for three decades, and is headquarters for British woollens, English hats, sports coats, fur coats and lovely gowns. The display is always wonderfully complete and varied.

View of the dome of the Provincial Parliament Buildings, Victoria, British Columbia, taken from Government St.

Greater Victoria's Finest Dining Room

THE RANCH

Right on the Sea. Wonderful View. Afternoon Teas Served on the Patio. Steak & Chicken Dinners. Dancing.

7 Miles Out on Marine Drive
Just Past Mount Douglas Park

The WEDGWOOD SHOP

MONTAGUE BRIDGMAN
811-813 GOVERNMENT STREET
VICTORIA, B.C.
(Opposite the Post Office)

OFFERING THE MOST COMPLETE RANGE OF BONE CHINA AND QUEENSWARE DINNER PATTERNS BY WEDGWOOD IN WESTERN CANADA.

Crystal FINISH

PHOTO SERVICE
Become Better Acquainted with the
Better Photo Finishing
Victoria, B.C., Vancouver, B.C.
647 Fort St. 137 West Broadway
Or at Your Nearest Druggist

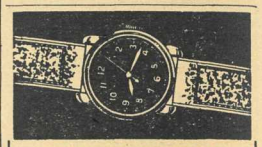

WHEN IN VICTORIA
VISIT
F. W. FRANCIS Ltd.

Fine Watches, Diamonds Silverware and Jewellery

F. W. Francis Ltd., Jeweler
1210 Douglas St., Victoria, B.C.

Royal Blue Line Motor Tours

▼

VICTORIA, B.C.

▲

LOOK FOR THIS OFFICE ON ARRIVAL

1 Block from C.P.R. & P.S.N.

SIGHTSEEING

Opp. Empress Hotel

Victoria Has Most Equable Climate

Victoria, capital of British Columbia, is one of the beauty spots of the world. With a population of 61,000, it boasts the most equable climate in Canada, a mean winter temperature of 42 degrees and a mean summer registration of 61. Its annual rainfall is only 27 inches and its average daily sunshine is six hours. It is, truly, blessed by the Canadian weather god.

• Take the CANADIAN PACIFIC PRINCESS with you on your shopping tour and visit the places which interest you most. But, before starting out, read through this issue and mark the places which you wish to visit.

TOURISTS

All Types
Of Accommodations
Rooms, Suites
Apartments or Houses

Rentals Unlimited

•

568A YATES STREET
Below Government
VICTORIA, B.C.
PHONE: B 3544

PHONE: G-2112
OWL DRUG CO. LTD.

Welcomes You to Victoria

★

Perfumes
Toiletries
Kodak Supplies

Prescription Specialists

★

CAMPBELL BUILDING
Corner Fort and Douglas Streets
VICTORIA, B.C.

(Continued from Page 6)

THUNDERBIRD PARK — This is a charming little park just across Belleville Street from the Empress Hotel Gardens and diagonally across the street from the Crystal Garden. In the park are a number of old Indian totem poles and the famous little old dug-out canoe which was converted into a deep-sea ship, to show the world what can be done in the way of little ship voyages when Captain J. C. Voss circumnavigated the world in her.

SOCIAL CENTRE—Tea in the Empress Hotel Blue Lounge each afternoon has an English country house atmosphere. Devonshire cream, a sought after delicacy typlcally English, is on the tea menu for each Wednesday. An orchestra plays concert or popular music.

Colorful herbacious borders, flowering shrubs and five hundred varieties of roses blossom in the Empress gardens. Its velvety lawns beneath the shade of great trees invite alike the dreamer or the socially inclined.

The conservatory - rendezvous for beauty and flower lover is a feast of color every day of the year. In their season there are always special showings of chrysanthemums and calceolarias.

NOTICE... DO NOT BE MISLED!
THE HORSE-DRAWN TALLY HO! OPERATES DAILY IN VICTORIA
Leaving from the Front of the Parliament Buildings
Hourly — 10 a.m. to 6 p.m. — May 15 to Sept. 30
Ride on the Four-Horse Tally Ho! — It's Lots of Fun!

BREAKFASTS — DINNERS — LUNCHEONS
ENGLISH TEAS

Stay or Dine at . . .
"Olde England" Inn
The Treasure House of Antiques

TRANSIENT and RESIDENTIAL
FURNISHED WITH 17TH CENTURY ANTIQUES

TELEPHONE: GARDEN 0233

429 Lampson Street Victoria, B. C.

(Continued from Page 8.)

ther that when you select a pattern from any of these firms you can buy none better.

SPODE—Josiah Spode, the First, was born in 1733 A.D., and coming from Staffordshire stock of long lineage he had potting in his blood. As a pupil of Thomas Whieldon, he learned the Potter's Craft side by side with Wedgwood. Some of Spode's work was done during the reign of George II, but most of it during that of George III. He was a contemporary of Dr. Johnson, Goldsmith, Fox, Sheridan and others and also a Freeman of the City of London.

In 1754 A.D., his son was born. Together they saw the outbreak of the French Revolution in all its fury, and the establishment of the United States of America.

In 1770 A.D., Josiah Spode took over the present pottery plant at Stoke. He was a Quaker and a man of great ability and charm. Fourteen years after commencing work on his own behalf, he introduced his hand-printed underglaze blue ware. Technically perfect, it was soon being sold to the markets of the world. Less than six years later he produced, with the co-operation of his brilliant son, the first scientific formulae for the production of Bone China.

In 1797 A.D., Spode, the first, died and his son made his father's great friend and London manager, William Copeland, his partner.

Spode, the Second, died in 1827 A.D., one of the acknowledged Master Potters of all time, leaving behind him a great and artistic business. Under the control of the partner, William Copeland, and his descendants, it has continued to maintain its pre-eminent position in the World of Ceramics.

Charm of Tudor England

Unique in its Old World setting, representing a replica of an English baronial hall, Olde England Inn, 429 Lampson St., Esquimalt, approximately 1¾ miles from Victoria, B.C., attracts visitors from all over the world.

It is owned and operated by Samuel Lane. His hobby has been collecting antiques for the past 15 years. During this time he dreamed of housing them in the type of house which he finally located in 1945 in the picturesque half-timbered, gabled building reminiscent of Tudor England. It is set in the midst of three acres of garden land, surrounded by firs, cedars, fern rockeries and a lawn where the ancient game of croquet is enjoyed by the visitors. Fruits and vegetables are cultivated for the use of the guests, specialty being fresh salads.

You are reminded of the history of medieval England as you enter the spacious hall, where a long refectory table, high-backed wooden chairs and a great copper canopied fireplace predominates under the oak beams and paneling of the ceiling and walls. Furnished with 16th and 17th century antiques, the most striking items are a suit of knight's armor and halberd, a 17th century Bible box and a few wooden chests. There are 15th and 16th century German boar-thrusting swords, silver-mounted pistols and telescopes which belonged to the late Sir Henry Trollop dated 1756. Antiques are reputed to be owned by the one-time rich nobility of England, many of whom have been compelled to sell their homes and collections.

Victoria is known internationally as Canada's city of private gardens, large and small.

Big Telescope Interests Scientific Visitors

Victoria visitors, interested in the science of the heavens, should pay a visit to the Astrophysical Observatory in Saanich. This observatory possesses the second largest telescope of its kind in the world.

Pringle's Cashmere Sweaters
English Top Coats - Sports Wear

The Toggery Shop

Men's Clothing, Furnishings, Hats

Darrell Spence 1105 Douglas St.
Frank Doherty VICTORIA, B.C.

Dalwood Studio

Cabinet Making and Objects of Art
FINE REPRODUCTIONS

1726 Government St.
Empire 8923
VICTORIA, B.C.

"The Sweetest Shop in Town"

THE ENGLISH SWEET SHOP

738 Yates St. Victoria, B.C.

Leading Importers
English Candies

Blackpool Rock
Edinburgh Rock
Scotch Mints
Rum & B Toffee
Liqueurs
Humbugs, etc.
SOUVENIRS and CHINA

We Pack For Mailing

THE ENGLISH TOFFEE SHOP

816 Granville St. Vancouver, B.C.

ENGLISH WOOLS
AND WOOLLENS

English Beehive

For 43 years, the Beehive Wool Shop has excelled in knittings yarns of all kinds. Scotch and English sweaters in all qualities, cashmere, fine knit and botany, for ladies and gentlemen.

THE BEEHIVE

BRITISH WOOLLENS

613 Fort St. Victoria, B.C.

Check Places You Wish To Visit and Carry With You

VICTORIA

- ☐ **B.C. Government Travel Bureau,** Parliament Buildings.
- ☐ **Crystal Finish Photo Service,** 647 Fort Street & 137 West Broadway.
- ☐ **Dalwood Studio,** 1726 Government Street. Objects of art. Fine reproductions.
- ☐ **Diggon's,** Government Street. Souvenirs, Guides, Maps.
- ☐ **Gordon Ellis,** The English Woollen Shop, 642 Fort Street.
- ☐ **The English Sweet Shop,** 738 Yates Street.
- ☐ **The Bee Hive,** British Woollens, 613 Fort Street.
- ☐ **F. W. Francis Ltd.,** Fine Jewelry. 1210 Douglas Street.
- ☐ **Jean Fraley Chocolates,** 1008 Broad Street.
- ☐ **Gray Line Tours,** Empress Hotel Travel Desk.
- ☐ **Hirst & Flintoff,** 1006 Broad St. Camera and Movie Supplies.
- ☐ **Irish Linen Stores,** 1019 Government St. Irish Linens and China.
- ☐ **Kentons,** 653 Yates at Douglas. Royal Doulton, Belleek and other china.
- ☐ **Mandarin Chop Suey,** Cor. Government and Fisguard.
- ☐ **"Olde England" Inn,** Treasure House of Antiques, 429 Lampson Street.
- ☐ **Owl Drug Co. Ltd.,** Cor. Fort and Douglas. Prescriptions and Kodak Supplies.
- ☐ **The Ranch,** Dining Room, 7 Miles Ont, on Marine Drive.
- ☐ **Rentals Unlimited,** 568A Yates St. All Types of Accommodations.
- ☐ **Rogers Chocolates,** 913 Government St. Chocolates Mailed Anywhere.
- ☐ **Rose's Jewellers,** 1317 Douglas St. English and Irish China.
- ☐ **The Spode Shop,** Spode China. 1007 Government Street.
- ☐ **Scurrahs,** 728 Yates Street. Ladies' Wear Store.
- ☐ **Geo. Straith,** 921 Government St. Men's and Ladies' Clothing.
- ☐ **Tally Ho!** In front of Parliament Buildings. Horse-drawn Tours.
- ☐ **Toby's,** 884 Fort Street. Fine China.
- ☐ **The Toggery Shop,** 1105 Douglas Street. Men's Clothing.
- ☐ **The Wedgwood Shop,** 811 Government St. Complete Range of Bone and Queensware.
- ☐ **W. & J. Wilson,** 1221 Government Street. Men's and Women's Sportswear.
- ☐ **Wilson Motors Ltd.** G.M. Service.
- ☐ **Woodwards Florists,** 619 Fort St. Flower Seeds and Corsages.

(Continued from Page 6)

northerly direction, and from this there radiate many subsidiary roads passing through some of the loveliest scenery in the province, alternating from rolling, tree-enveloped cultivated areas to wild forest and mountain country where the cougar (mountain lion) and the deer are numerous. Victoria has a road connection to the north with Campbell River, internationally famous as an anglers' resort, for it is there that the huge tyee salmon are caught in large numbers every year during the fishing season.

CAPT. JAMES COOK

The famous navigator, Capt. James Cook, was the first white man to land on Vancouver Island — at Nootka on the West Coast.

— and so it became a British possession, following an international dispute which nearly brought England and Spain to war and necessitated the assembly of a British fleet at Spithead as a threat. It was this controversy that resulted in Captain George Vancouver's advent to the coast in order that he should take over from the Spanish representative, Commander Quadra, possession of the island for Britain.

The association of these two intrepid explorers with a remarkable Nootka Indian, Chief Maquinna, constitutes one of the most interesting and picturesque incidents in the early history of the province.

Picturesque little settlements scattered along the east coast of Vancouver Island are a delight to the passing tourist. The inhabitants draw their livelihood from agricultural pursuits, from logging—there are some of the biggest logging operations in B.C. on the island —and from fishing. The wild West Coast is still sparsely inhabited, though there is one thriving community there, the two Albernis, an important centre of the logging industry.

Throughout the island there are scattered many pretty summer resorts served by cosy and artistic hostelries. Duncan, the beautifuly situated and attractive capital of the Cowichan Valley, where the famous Cowichan sweaters—one of which was recently formally presented to President Truman—are made by the Indians, has often been described as the most English community outside the Old Country, though its immediate hinterland is alive with loggers, (including the bearded Sikh) and Indians.

HUDSON'S BAY FORT

Apart from Victoria, Nanaimo, a mining town on the east coast, is the most populous on the island and, next to the capital city, the oldest settlement. It was originally settled by coal miners from England and many of the descendants of the first inhabitants still work in the mines. Its main thoroughfare is long, narrow and winding, and it still has many of the characteristics of an English mining town. Nanaimo—it is named after an Indian tribe in the neighborhood—is very beautifully situated and is proud of the possession, in a remarkably good state of preservation, of the only remaining bastion of a Hudson's Bay fort extant upon this continent.

PLEASURE CRUISING

A leisurely trip in a comfortable small power launch will disclose new vistas daily, all within sheltered waters.

PARKSVILLE, V.I., B.C.

The Island Hall

A charming Inn, situated right on the Island's most perfect wide white sand beach. Frontage on main Island Highway. Ideal for children . . . and families welcomed. Everything in accommodation, surroundings and food to make a vacation here ideal. Reduced rates for June and September. Write or phone for reservations.

Mary Sutherland—Eileen Allwood
Co-Managers

樓宴民
MANDARIN
CHOP SUEY
THE BRIGHTEST SPOT IN CHINATOWN

Cor. Government and Fisguard Streets
Victoria, B.C. Open 4 p.m. to 2 a.m.

THE ORIGINAL
ROGERS' Chocolates
★
Mailed all over the world.
913 Government St. — Victoria, B.C.
Dont miss calling at this Old English Shop . . . have a look around

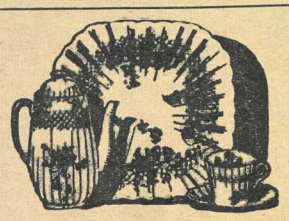

The Spode Shop
62 OPEN STOCK PATTERNS CARRIED
Wicker Lane
Robertson Ltd.
1007 Government Street Empire 3921 Victoria, B.C.

W. & J. WILSON

MEN'S & WOMEN'S SPORTSWEAR
Of Finest Quality

LONDON RAINCOATS
SWEATERS - SOCKS
SUITS - COATS
LIBERTY SILKS

HEADQUARTERS of such FAMOUS NAMES as
BURBERRY
JAEGAR
BRAEMAR
CHESTER BARRIE

SERVING VICTORIA 87 YEARS

VICTORIA
1221 GOVERNMENT ST.

VANCOUVER
in HOTEL VANCOUVER

Also at
BANFF SPRINGS HOTEL
CHATEAU LAKE LOUISE

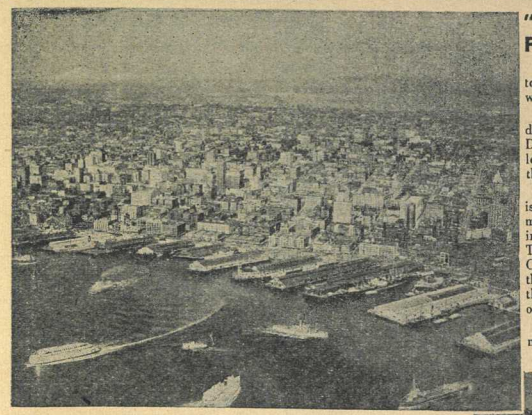

SEATTLE

SEATTLE.—Population 500,000. Possessing a rare combination of scenic background, innumerable vacation facilities and great industrial wealth, Seattle is a culmination of the quest of thousands of tourists who travel throughout the nation each year seeking an ideal vacation land. Seattle is located on far-reaching Puget Sound, and is situated between the Cascade Mountains on the east and the rugged Olympic range on the west.

The city's amazing natural combination of fresh and salt water facilities, including 193 miles of waterfront and three fresh water lakes, has made it the shipping centre of the Pacific Northwest and endowed it with vacation facilities few cities can offer.

Two wide, paved highways, running north through California and Oregon—one along the coast and the other inland—connect Seattle with all the cities in the nation; four transcontinental railroads have their terminus in Seattle; and two national airlines maintain regular service.

Through its position as the nearest port to the Orient and the doorway to Alaska, Seattle embodies the atmosphere of the mysterious Far East and reflects the vigorous spirit of the rugged land of gold and salmon.

GROWING CITY

A late comer to the growing list of great American cities, Seattle had its beginning on the afternoon of September 25, 1851. A little group of pioneers spent their first night on the shores of Skwudux, the Indian name for the promontory now known as West Seattle. A historical monument at Alki Point marks the spot where early settlers landed. Later, as the need for a better harbor became apparent, the settlers staked claims on the present site of Seattle. The name was given in honor of a friendly Indian chief, who helped to defend the little community against attacks of other tribes.

From here on, the story is the usual pioneer recital of conquering the wilderness. First came the development of early industries, the coming of the lumbermen, and the troubles with the Indians, which culminated in the Indian War of 1856. In 1860, the population was about 300, and in 1870 it had grown to 1000; then in the early eighties, to 4000.

The coming of the railroad gave new impetus to the growth of Seattle. The Northern Pacific was the first transcontinental railroad to reach Seattle. This was in 1884. The Great Northern completed its tracks in 1893, and the Chicago, Milwaukee, St. Paul and Pacific Railroad followed in March, 1909.

ALASKA GOLD RUSH

The steamer City of Topeka, on February 9, 1897, brought word of the discovery of gold in large quantity in the Klondike. On July 17, 1897, the steamer Portland arrived with over $1,000,000 in gold dust, which event earned for the vessel the name, "Ton of Gold Ship." News of the gold strike spread rapidly and soon thousands of people were pouring through Seattle on their way to the gold fields in the north. The city flourished and by 1900 its population had reached 80,671.

"Riviera Drive" in Seattle Famous Beauty Spot

Visitors in Seattle will of course want to see the city's famous boulevards, of which there are many.

But the most famous of these scenic drives is the Lake Washington "Riviera Drive." This boulevard, 52 miles in length, is one of the beauty spots of the northwest.

The lake itself is 26 miles long and is enhanced by the overwhelming immensity of the Cascade mountains looming in the background to the east. Then too, the Washington State Game Commission, the citizens of Japan, and the residents of Seattle have combined their efforts to make the boulevard not only beautiful but interesting.

The Washington State Game Commission perhaps have done the most toward adding to the interest of the drive. At one large cleared space on the lake borders these astute gentlemen have started a feeding ground for wild ducks. And how the ducks appreciate the service! They come in large numbers and stay all year long. They are as tame as barnyard fowl and like nothing better than to be fed by admiring visitors. Even the young ducklings, usually the shyest of birds, will eat "right out of your hand." Another feature the Game Commission has added are the hatching pools in Seward Park for the steelhead salmon and trout.

Lake Waptus, a few miles above Salmon Le Sac River, north of Wenatchee.

Seattle residents living on the lakeshore have so landscaped their gardens and yards as to give the entire area the appearance of a giant evergreen park.

The University of Washington Arboretum is one of the community's many attractions. It covers 54 blocks in the heart of the city, has more than 2000 varieties of trees, shrubs and plants from all parts of the world. In addition, on Mount Rainier, just a few miles from Seattle, you'll find over 650 different species of wild flowers, many of them blooming beside summer snow fields.

POINTS ★ OF INTEREST IN SEATTLE

WATERFRONT — Ships, great and small, under many flags, loading and discharging. Long docks extending into deep water, including Colman Dock with fine view from glass-enclosed waiting room. Curio shops, fish and oyster booths, ship chandleries. Bell Street public terminal, observation roof garden; Port of Seattle offices, fourth floor.

Take No. 37, Alki coach, south on First Avenue. Ride along the waterfront and view city skyline, visit lighthouse, then ride to end of line and transfer to Coach 44 for additional marine view scenery.

TOTEM POLE—At Pioneer Square, 1st and Yesler Way. Alaska Indian family tree hand carved from a cedar log over 60 ft. long.

YE OLD CURIOSITY SHOP—Colman Dock, between Marion and Columbia.

AQUARIUM — Pier 53, Alaska at

(Continued on Page 12.)

YELLOW CABS
MAin 6500
ON DUTY DAY AND NIGHT FOR YOUR CONVENIENCE

CORNELIUS HOTEL
SEATTLE
Close to Shopping
Business, Theatres—away *from noise.*
FIREPROOF
Convenient Parking
Something Different in Transient Accommodation.
(Four Blocks from C.P.R. Dock)
3RD AT BLANCHARD
EL. 2888

★ *dorothy's*
Gifts - Jewelry - Souvenirs - Cards
A joy to give — A pleasure to receive
dorothy's
1216 - 4th Ave. — Olympic Hotel Bldg. — Seattle
ELliot 0151

ALL THE CHICKEN YOU CAN EAT
Golden Brown — Hildegard's — Butter Fried
CHARCOAL BROILED STEAKS
7401 Aurora Ave., Seattle, Wash. Just North of Green Lake
Sunset 9622

FOR AN
UNEXCELLED
VIEW
OF SEATTLE
THE SOUND AND
MOUNTAINS . . . VISIT
Smith Tower
OBSERVATORY AND
CHINESE ROOM
. . . atop the highest building west of the Mississippi. You'll enjoy it's scenic panorama.
Open Daily 10 a.m. to 9 p.m.
Admission 50c (plus tax)
YATES, RILEY & MacDONALD
Managing Agents

WHILE VISITING THE
SMITH TOWER . . .
'A GOOD PLACE
TO ROOST'
is the
GOLDEN GOOSE
CAFE
COCKTAIL LOUNGE
. . . roosting right at the base of the famous tower—serving our famous food and cocktails.

Open Until
1 a.m.
Monday
Thru
Friday—
Midnight
on
Saturday

Seattle Art Museum Has Fine Oriental Exhibit

Situated in beautiful Volunteer Park in Seattle is one of the outstanding Art museums ni the world. It is the Seattle Art Museum and its beauties within are only rivalled by the 26 majestic peaks which are visible from its porch. From the front of the museum one gets a fine view of the harbor, as well as the lofty Cascades to the east and the Olympics to the west.

Particularly outstanding among the exhibits is the Oriental collection, which in the fields of Chinese and Japanese art is of world importance. It is not only the field of Oriental art that the museum covers, however, for one entire wing houses western art, both contemporary and early.

Seattle metropolitan district and Puget Sound seen from residential Queen Anne Hill. In the background is towering Mount Rainier.

IN SEATTLE
Easily accessable to all docks, depots and airports
325 Outside Rooms
HOTEL FRYE SEATTLE
Fire-proof
Sound-proof
New Cocktail Lounge
Excellent Food
Reasonable Rates
Garage in Connection
Canadian Money Accepted at Par
Third Avenue and Yesler Way
Opposite County-City Building
WM. HALLORAN, Mgr.-Owner
Telephone MAin 8303

You have not seen Seattle until you visit
Ye Olde Curiosity Shop
INDIAN TRADERS & IMPORTERS
For over half a century on Seattle's Waterfront
Exciting Gifts
and Souvenirs
See the Most Unique Collection of Curios from Every Corner of the Globe
Fleas In Dresses!
Shrunken Human Heads!
1,001 Oddities!
Everyone Welcome
Visit the World Famous
Ye Olde Curiosity Shop
COLMAN DOCK FERRY TERMINAL
Seattle 4, -:- -:- Washington
Museums Supplied — Mail Orders Filled

MOORE
HOTEL
1926—2nd Ave
SEATTLE
4 Blocks from C.P.R. Dock
COFFEE SHOP
Open 24 Hours a Day
★
VISIT OUR
FIRELITE ROOM

DIXIE FLYER DINER
GOOD FOOD — CLEANLINESS — SPEED — SERVICE
Call in for a delightful surprise in food — served to you in our rather unique, all-steel diner — Ample parking space at rear.
Watch for Our Sign at 77th Avenue Stop Light!
AURORA AVENUE
At 77th
SEATTLE
Washington

Spend Your Vacation in the Heart of the Evergreen State

ACE MOTOR HOTEL
SEATTLE'S DISTINCTIVE MOTOR HOTEL
8512 AURORA AVE. Highway 99 Seattle 3
KEnwood 5000 North City Limits Washington
Thirty Modern Units, each designed and equipped for the comfort and convenience of the traveller.

Points of Interest In Seattle

(Continued from Page 11)

Spring St. Hundreds of varieties of sea life from the North Pacific, all living.

SMITH TOWER—From Smith Tower Observatory may be seen an unobstructed view of the greater portion of downtown Seattle; the active waterfront—the business and industrial sections, the residence districts and countryside for miles north and south. To the West: the snow-covered Olympics; to the East the Cascades and to the South, majestic Mt. Rainier. Adjoining the Observation Tower is the Chinese Temple of nationwide fame—rich in carvings; beautiful in oriental decoration; ornamentation wrought by native artists, porcelain panels and bronze lanterns like those in Ancient Chinese Temples.

SEATTLE ART MUSEUM—Volunteer Park. Paintings and objects of art; excellent jade collection. Open Saturdays 10 a.m. to 6 p.m.; Sundays and holidays, 2 p.m. to 6 p.m.; Mondays, 7 p.m. to 10 p.m. Other days, 10 a.m. to 5 p.m. Take Coach No. 10 northbound on Second Avenue

PUBLIC LIBRARY—Fourth and Madison. Special shelf of literature on Pacific Northwest helpful to tourists.

PUBLIC MARKETS—At 1st and Pike, 4th and Pine, and 3rd and Virginia. Remarkably clean, attractive and interesting. Said to be America's finest type of co-operative selling on the part of producers of garden, truck and food supplies.

UNIVERSITY OF WASHINGTON ARBORETUM—Covers 267 acres and has more than 2,000 trees and shrubs from all parts of the world. Cypress swamp lagoon, with sacred Lotus of the Nile, greenhouse and nine-acre nursery. Island in lagoon contains bamboo trees and Japanese Iris. Take Coach No. 11.

LAKE WASHINGTON FLOATING BRIDGE—The Floating Bridge is a four-lane highway built on huge reinforced concrete pontoons and is the largest floating structure in the world, being 6,560 feet long, 60 feet wide. Water near the bridge is 226 feet deep. Take Coach No. 27, eastbound on Yesler Way.

HOTEL
MORRISON
"A Friendly Home Away from Home"
250 ROOMS
With or Without Bath
Offers Attractive Rates
Located Across from the County City Building
511 THIRD AVENUE
For Reservations:
Phone ELiot 3262
SEATTLE
A. D. MUNROE, Manager.

PACIFIC HIGHWAY

Places to Drive

Long since forgotten is the historical British-American boundary controversy of "Fifty-four Forty or Fight." Time has past and the geographical separation of these two vast nations has grown fainter and fainter at an international boundary where no red tape or passports are necessary. And thousands of tourists each year take advantage of this friendliness and travel these two vast vacation lands, where diversified and distinctive types of scenic attractions are offered. Only this great Pacific Northwest offers such a variety of beauty, such scenic and historical attractions that are truly unequalled. A trip along the Pacific Highway from Seattle to Vancouver, B.C., with its ever-wonderful points of interest, is a trip to be remembered.

EVERETT. On U.S. Highway 99, Everett is the county seat of Snohomish County. It is an important shipping point for lumber, being served by ocean-going and coastwise steamers. Magnificent scenery surounds the city. Capt. George Vancouver, the English explorer, visited a spot just west of here in 1792.

MT. BAKER NATIONAL FOREST. Lakes, glaciers, waterfalls in this year-round region of rugged beauty, reached by a 50-mile scenic highway from Bellingham. Mount Baker raises its glacier-clad peak 10,827 feet.

BELLINGHAM. An outstanding and prosperous industrial city in this Pacific Northwest, famed for its excellent hotels, restaurants, theatres, stores and taverns. Offering a variety of "things to do," including golfing, fishing and other water sports. The city, which is the county seat of Whatcom County, is also noted for its picturesque setting above the waters of Bellingham Bay, with the Cascade Mountains in the background. Mount Baker is about 30 miles to the east.

CHUCKANUT MARINE DRIVE. Adjacent to Bellingham on this broad highway, offering an interesting drive, with cool green forests on one side and a thrilling view of the sea-green straits interspersed with the San Juan Islands, unusual in their fantastic formation. A drive famous too for its seafood specialties.

BLAINE. The last American town on the 33-mile drive to Vancouver—literally the front door to the United States. With a mild, year-round climate, Blaine is visited by thousands of tourists each year. It is the home of the internationally known Peace Arch, erected on the international border in 1921 as a monument to the peace and goodwill existing between Canada and the United States.

BIRCH BAY. Adjacent to Blaine is Birch Bay, an enjoyable summer resort. It is easy of access from Blaine and there are litterally hundreds of cottages surrounding the bay, with all forms of recreation, warm salt water bathing, golf, tennis, roller skating and various rides for kiddies, youngsters and oldsters alike. With two miles of playground, Birch Bay is one of the safest beaches in the Northwest for children. The resort is but a few minutes off the State Highway, and no visitor should miss seeing the place, if but for an hour or a day.

Majestic Mount Rainier, highest peak in the Cascade Mountains. This view is taken from the highway in the National Park.

Yachting Paradise

With its 2,000 miles of inland cruising water the Pacific Northwest is also a yachting paradise. There are two yacht clubs in Seattle, one in Tacoma and others in Vancouver and Victoria, B.C., and Bremerton, Everett and Olympia, Washington.

Vacationists are offered many cruises on Puget Sound waters, and hundreds go by boat to colorful Victoria and Vancouver, in British Columbia.

Those who prefer the wooded mountain areas may find an unsurpassed vacation land at towering, world-famous Mount Rainier. Mount Rainier is capped with snow the entire year, and is the destination of many tourist parties. Mount Baker, to the north, is another mountain vacation land of coast-wide interest.

Outstanding also is the city's educational system, which enables children to go to school, from kindergarten through the University, without leaving Seattle; and ample recreation is provided for the city's 55,000 school population by its 42 parks, 45 playfields, and 11 public bathing beaches.

Seattle has never experienced a temperature of more than 100 degrees or of zero. Average summer temperature is 63 degrees. Winters are equally mild with 41 degrees as the average.

Wireless Service
Passengers are invited to avail themselves of the convenience afforded by the Wireless equipment on this vessel for the dispatch of business and social communications to any part of the World. Full information may be obtained at the Purser's Office.

RITZ HOTEL
Rates from $1.50
CENTRALLY LOCATED
We Welcome Canadians
1618 FOURTH AVE.
Seattle ELiot 1807

"Your SEATTLE Hosts"
HADDON HALL
HOTEL and APARTMENTS
1921—3RD AVE.
MAin 3746
Comfortable — Reasonable

BEN PARIS
Sportsmen's
Head Camp
The perennially popular Seattle headquarters for visiting British Columbia and Alaska sportsmen and their families.
3
BEN PARIS
RESTAURANTS
CENTRALLY-LOCATED
. . . serving really fine foods and your favorite beverages, at popular prices.
INFORMATION BUREAU
SPORTING GOODS
TOBACCOS
BEN PARIS
2ND AND PIKE
4TH & WALL*
and
Westlake & Pine*
Opposite Bon Marche
*COCKTAIL LOUNGE

DON'T MISS
A THRILL OF
A LIFETIME!
Vacations U Never Forget!
Only $21 a Day —
Sleep 4 and 6

Where else in the U.S. can you enjoy anything like this? Twelve modern, clean, comfortable yachts.

See the beautiful world-famous Puget Sound's thousands of miles of protected waters that anyose can operate in. Also San Juan Islands, British Columbia and Alaska are the things you will talk about for years. Plenty of good oysters, clams, crabs, salmon. Bonfires and lots of wood on our Wonderful Free Beaches. All by Yourself, Yet Within 10 Miles of a Town! or city.

This Ad Worth 5% on Rental to Customer
FREE FOLDER ON REQUEST — MAKE ADVANCED RESERVATIONS

Invitation

You and your friends are cordially invited to visit

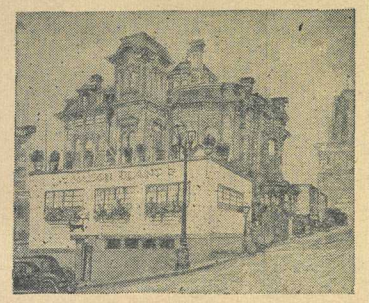

Maison Blanc

WHERE EPICUREANS MEET

A Sort of Meeting Place for the Intelligentsia . . . and the Best Only . . . at Moderate Price—Cuisine Plus

IN the beautiful MONTMARTRE LOUNGE, decorated with scenes reminiscent of Paris . . . the Italian, English or French dining rooms, and the Rathskeller (typical German cellar) . . . you may be served anything obtainable anywhere, according to your desire, and at low prices, seldom equalled.

Here, a succession of delightful experiences awaits you. It is your privilege to visit M. Blanc's personal collection of Old World Masterpieces: Paintings, some dating back several centuries; Bronze and Marble Statues and Statuettes of French, Greek, Italian, English and Chinese origin; Louis XVI Mirrors, Florentine Mirrors, Dresden Mirrors and Fayence Mirror of 1700. Vases: Cap de Monte, Trojan from Italy, Sevres from France, Dresden from Germany, English, Chinese and Danish.

Rare Ivory Carvings, Wood Carvings, Baccarat and Bohemian Crystal Pieces; Candelabras, Copper, Sterling Silver, Sheffield Silver; Clocks and Mantel Pieces; 400 Souvenir Spoons, Pipes, Cigar and Cigarette Holders and Snuff Boxes.

Several sets of Antique Furniture, exquisite examples of departed grandeur of that period; rare Etchings and Engravings, American, Indian and Eskimo Curios.

After your first visit, you will be convinced that Seattle has ONE establishment second to none in MAISON BLANC, a Cafe Sans Rival, with a truly Parisian Atmosphere unsurpassed anywhere, including the Gay Paris.

MAISON BLANC • 308 Marion Street • Seattle, Washington

Served Daily:

BUSINESS LUNCH . . served from 11:30 to 3 p. m. (selection of 20 dishes) .75

FRENCH DINNER . . served from 3 to 11 p. m. . . priced from $1.60

★BLANC'S GUESTS, since January, 1916, have mailed over 500,000 Menus all over the world, as per record of Gateway Printing Co., printers during the entire period.

Check Places You Wish To Visit

SEATTLE

- ☐ **Ace Motor Hotel,** 8512 Aurora Avenue.
- ☐ **Anderson Supply Co. Inc.,** 111 Cherry St. Kodak Supplies, 35-mm. Slides.
- ☐ **Berry's Arts & Crafts,** 1223 Fourth Ave. Northwest Gifts.
- ☐ **The Broiler,** 1918 Fourth Avenue. Seafood. Broiled Steaks.
- ☐ **Caledonia Hotel,** 1326 Seventh Avenue.
- ☐ **The Casa Villa.** "Seattle's Lucca," 1828 Eastlake Avenue.
- ☐ **Cornelius Hotel,** Third at Blanchard.
- ☐ **Clark's Totem** — Restaurant and Cocktail Lounge. Fifth and Pike.
- ☐ **Dixie Flyer Diner,** 7701 Aurora (at 77th).
- ☐ **Dorothy's.** Jewelry - Souvenirs. 1216 Fourth Avenue.
- ☐ **Rent-A-Car,** 1413 Seventh Avenue.
- ☐ **The Exeter,** Apartment Hotel and Dining Room. Seneca St. at Eighth.
- ☐ **Frye Hotel,** Third Ave. and Yesler Way, Dining Room and Cocktail Lounge.
- ☐ **Gray Line Motor Tours,** At Travel Desks.
- ☐ **Haddon Hall,** Hotel. 1921 Third Avenue.
- ☐ **Hildegarde's,** 7401 Aurora Ave. All the Chicken You Can Eat.
- ☐ **Hong Kong Cafe,** 507A Maynard Avenue.
- ☐ **House of Hobby's,** Midway between Seattle and Tacoma. Model City and Railway.
- ☐ **Kintz Boat Basin,** Rent a Cruiser. 2601 Fairview North.
- ☐ **Maison Blanc,** 308 Marion Street. Restaurant — Art Collection.
- ☐ **Moore Hotel,** 1926 Second Ave. Firelite Room.
- ☐ **Hotel Morrison,** across from the County-City Bldg., 511 Third Ave.
- ☐ **Ben Paris,** 3 restaurants—2nd and Pine, 4th & Wall, Westlake & Pine (Cocktail Lounge).
- ☐ **Ritz Hotel,** 1618 4th Ave.
- ☐ **Smith Tower** (observatory and Chinese room) and Golden Goose Cafe.
- ☐ **Yellow Cabs**—Main 6500—902 Madison.
- ☐ **Ye Olde Curiosity Shop,** Colman Dock, Ferry Terminal.

VANCOUVER

- ☐ **East Hastings Auto Courts** — Rainbow Lodge, 5958 E. Hastings; In-We-Go Auto Court, 6541 E. Hastings; Martin's Villas, 6604 E. Hastings; Crescent Auto Court, 7000 E. Hastings.
- ☐ **The English Toffee Shop,** 816 Granville Street.
- ☐ **W. & J. Wilson,** Hotel Vancouver. Men's and Women's Sportswear.

OREGON

- ☐ **Langlois Cheese Makers,** Langlois, Oregon.

RESORTS

- ☐ **Mount Royal Hotel,** Banff.
- ☐ **The Island Hall,** Parksville, Vancouver Island, B.C.
- ☐ **Klitsa Lodge,** on Sproat Lake, Vancouver Island, B.C.
- ☐ **Lazy T Ranch, call** Chuck Oswald, Joseph, Oregon.
- ☐ **Norton's Inn,** Deer Harbor, Washington.

In Seattle

At Fourth Avenue and Pike Street, as 42nd and 5th Avenue in New York, is the city's busiest intersection, and all Seattle's finest shopping streets are within a few blocks of Fourth and Pike. Yet each street—Second, Third, Fourth, Fifth and Sixth, Pike, Pine, Stewart, Olive Way, Union, University, Seneca—have a distinctive character of their own. On Fourth Avenue—wide, imposing, clean, flanked by some of the city's finest office buildings—and Fifth Avenue—quiet, dignified, elegant—are shops which are not surpassed by any other of their kind anywhere in the world—on either New York's Fifth Avenue or London's Regent Street—or, in the matter of artistic treasures appealing to the tourist and visitor, by any similar shops in other lands. Especially is this true of the shops in the vicinity of the Olympic Hotel on Fourth and Fifth avenues.

On Fourth Avenue, opposite the Olympic Hotel, is Berry's Arts and Crafts, and here the history, charm and beauty of the Northwest may be glimpesd in the unusual art objects displayed. There are Indian totem poles in wood and ivory, Indian baskets, moccasins, and jewellery of native design and workmanship which, also, are featured. Hand-wrought jewellery made from gold, silver, and the semi-precious gem stones of the Northwest may be purchased also. There are also gifts from far-off places—black opals from Australia . . . zircons from Siam . . . jade, cloisene and ivory from the fabled Orient.

In the Olympic Hotel itself on Fourth Avenue is Dorothy's charming gift and card shop.

One of Seattle's most exciting celebrations is the Salmon Derby held in September. Here you may catch the finest of deep water fish, the King or the Tyee salmon. A short drive from Seattle one may view the agricultural and other riches of Washington at the Western Washington Fair held in Puyallup in September. Just over the Cascade Mountains in the spring is the Famous Wenatchee Apple Blossom Festival.

Seattle stands sixth among United States cities in the number of hotel rooms available to guests.

• Take the CANADIAN PACIFIC PRINCESS with you on your shopping tour and visit the places which interest you most. But, before starting out, read through this issue and mark the places which you wish to visit.

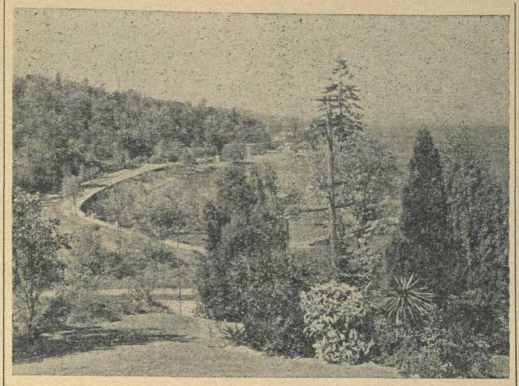

Seattle has many beautiful boulevards, but the most famous is the Washington "Riviera Drive," shown above. Fifty-two miles in length, the boulevard is one of the beauty spots of the Northwest.

Unique Market Place May Be Seen in Seattle

According to the fiery little Corsican, Napoleon, an army travels on its stomach. The same could be said of a city. A city without a steady, reliable supply of foodstuffs cannot continue to exist. In this respect, Seattle is ideally situated, and Seattle Public Market has a reputation for being the most interesting of any American marketplace. Here truck-farmers bring their produce and sell it directly to the consumer. The market-place on Saturday night is every bit as interesting as any Persian or Arabian auction.

The News Stand on this steamer carries an assortment of toilet articles, magazines, books, postal cards, chocolates, cigars and cigarettes.

Before going ashore ring your bell and stateroom steward will arrange taxi or baggage service.

This steamer is equipped with free telephone connection alongside the Pier at Victoria and Vancouver.

The Wireless Operator will accept, at current rates, messages for shore stations or other vessels.

Suggestions are cordially invited, and your criticism solicited for the betterment of services.

CALEDONIA HOTEL
Rooms with Bath — $2.50 Single
Rooms without Bath — $2 Single
7TH AVE. NEAR UNION
SEATTLE, U.S.A.
Phone Main 4455
All Outside Rooms — 100 With Bath

for . . .
THE FINEST OF
SEAFOODS
IT'S
The BROILER
1918—4th Avenue
(Just North of Sullivan Florist Shop and the Bon Marche)
ELVIS T. ENGLAND, Your Host
Fresh daily, Seafoods served at The BROILER are a delicacy to any food connoisseur. May we suggest you try "Barbecued Crab?" Truly something different!
Cocktail Lounge
BROILED STEAKS
Open Daily Except Sundays from 11 a.m. to 1 a.m.
Sundays: 2 p.m. to 12 p.m.

GO PLACES IN COMFORT . . .
RENT A NEW CAR FROM
EVANS
Hertz System Licensee
1413—7th Ave. SEATTLE, Wash. MAin 5050

CHINATOWN'S FINEST
Hong Kong Cafe
Really Different Oriental Food for Residents and Tourists. Open 7 Days a Week — Noon to 2 a.m.
507 MAYNARD SEATTLE
(1 Block from Jackson)
For Information, Call MA. 0366

Northwest Gifts
—AT—
Berry's in Seattle
1223 4TH AVE.
Opposite Olympic Hotel
'MORE LIKE A MUSEUM"
Known from Coast to Coast. Est. 1913

SIGHTSEEING *via*
GRAY LINE MOTOR TOURS
Tickets and Information at all Travel Desks—Starting Point 4th Ave. & University St. (Phone SE. 2900)

The EXETER
Seattle's Foremost Apartment Hotel
Seneca St. at Eighth
COFFEE SHOP
DINING ROOM
GARAGE
RATES
Hotel Rooms -- Daily from $4.50
Kitchenette Apartments Daily from $5.50

Cool
COMPLETELY
AIR CONDITIONED
TOTEM
Cafe Lounge
SEATTLE'S BRILLIANT NEW CENTER FOR FINE FOOD AND RECREATION
FIFTH AND PIKE
OPEN UNTIL 1 A. M.
— COCKTAILS —
Our Lounge Adjoins The Restaurant

Surf at La Push

Olympic Peninsula
Port Angeles and Hood Canal

To the tourist seeking outstanding scenic grandeur, magnificent rugged beauty and a wealth of vacation attractions, the Olympic Peninsula of Washington represents the culmination of his quests for an ideal vacation land.

In this area are scores of clear, cool lakes, deep canyons and high mountain peaks, forming the setting for a variety of sports—swimming, fishing, hiking, horseback riding—equalled in few areas. The interior and mountain areas are for the most part uninhabited although many areas are accessible through a net of fine highways and trails. The towns along the north, east and west coast, however, are thriving industrial cities.

Starting from Seattle, the traveller can reach the HOOD CANAL by ferry. This canal, a winding arm of the sea that cuts deep into the Peninsula for 70 miles, is often likened to the fjords of Norway. Long a favorite spot of vacationists, the Hood Canal country offers outstanding fishing banks, broad bathing beaches and many tourist resorts. The Olympic Highway and its extension, the Navy Yard Highway, follows the canal its entire length. Or the tourist may travel from Seattle to TACOMA, past famous Fort Lewis to OLYMPIA.

The traveller can continue south to OLYMPIA, across the peninsula, to ABERDEEN and HOQUIAM. The heart of the busy GRAYS HARBOR area, these cities are famous throughout the nation for their lumber products, their sea foods and their farm products. There are many lumber mills, pulp mills and wood by-product factories here.

To the north are the famed bathing beaches of C O P A L I S, PACIFIC BEACH and MOCLIPS. Bounded on three sides by salt water, the Peninsula has an unbroken short line of more than 300 miles—and along a hundred-mile front are beaches washed by the Pacific Ocean. Along the length of the Peninsula's shoreline the vacationer is offered surf bathing, surf fishing and digging for the razor clam.

Northeast of Grays Harbor is beautiful LAKE QUINAULT, headquarters for pack train into the heart of the area. A fine network of pack trails runs through the heart of this last frontier, but travel is made easy for the vacationer by many resort hotels and shelters built along the Olympic Ridge.

Along the 350-mile Olympic Highway the visitor can travel on up to the Peninsula, all the way to NEAH BAY. All along the route around this great area are the rambling villages of the sturdy Olympic natives, the Mkahs, the Clallams, the Quillanytes, the Queets, the Quinauts and the Twanohs.

KALALOCH offers one of the finest beaches on the Olympic Peninsula. The home of the razor clam and of fine fishing. Here, too, of course, one finds excellent surf bathing. Kalaoch is famous for the Indian Salmon Barbecues on the beach. At this point one may also see many examples of Indian handicraft.

On the north side of the Peninsula is a beauty spot that is a "must" on every visitor's itinerary — beautiful LAKE CRESCENT. A true crescent in shape, the lake is more than 14 miles from tip to tip; and flanked by the Olympic National Forest, forms an ideal setting for many resorts that dot its shores.

Within short distance from the lakes, one arrives at PORT ANGELES, and a delightful tourist resort is this port city. *Eastward to* SEQUIM *one comes to* CHEVY CHASE with its fine golf course, located seven miles from PORT TOWNSEND.

The Beardslee trout is found only in Lake Crescent on the Olympic Peninsula.

Rates on Request
Phone: Lake Crescent 238
EAST BEACH RESORT
In Olympic National Park
On Lake Crescent
Ultra Modern Furnished Cottages
Boats — Dining Room — Store
Route No. 1
Port Angeles, Wash.

Elwha Service Resort
on
LAKE ALDWELL
Nine Miles West of Port Angeles
On Highway 101
Phone 7011
Excellent Rainbow Trout Fishing
Cabins - Boats - Groceries - Fishing Tackle - Lunchroom
WORTH & BOB STONE, Proprietors

IN PORT ANGELES
On Mt. Angeles Road
Hanify's Seafood
Prawns - Scallops - Oysters - Crabs
Salmon - Halibut - Garlic Bread
"Food Fit for Fussies"
RESERVATIONS PHONE 3922

BOATS - STORE - FISHING SUPPLIES
A Mountain Cabin Resort
ARCADIA
On Lake Crescent, Washington
JOHN A. FOSS, Manager
2 Miles Off Olympic Highway 101
Turn at West End of Lake Crescent
Star Route 1, Port Angeles, Wash.
Phone Lake Crescent 226

Longfellow's
Maple Grove Resort
Completely Furnished Cottages
2 persons per cottage, $5.00 per day—4 persons, $6.00 to $8.00 per day.
Central hot water heat — many with fireplaces — gas cooking facilities.
Coffee Shop — Full course dinners served in dining room overlooking beautiful Lake Sutherland.
SWIMMING — FISHING — HIKING — RECREATION ROOM
15 Miles West of Port Angeles on U.S. Highway 101
PHONE LAKE CRESCENT 231

Lake Sutherland Resort
16 Miles West of Port Angeles on U.S. Highway 101
16 MODERN COTTAGES — LODGE & DINING ROOM — STORE AND
Furnished for housekeeping, with electric power, light, running water.

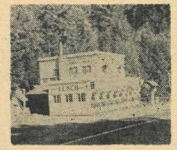

COFFEE SHOP
Delightful chicken steaks and biscuits. Has six modern bedrooms at $3.00 daily.
STORE CARRIES A COMPLETE STOCK
Lake Sutherland Is One of the Most Beautiful of All the Lakes in the Olympics!
Rates: Double $4.00 for 2 Persons . . . and Up
BOATING — SWIMMING — FISHING

LAPOEL RESORT
LAKE CRESCENT
25 Miles West of Port Angeles on U.S. Highway 101
DINING ROOM — COFFEE SHOP
Where we serve full course meals—Sensible prices. 11 of the finest cabins on the Lake. Rates per Cabin:
2 Persons—$5.00 per day 4 Persins—$6.50 and up
Reservations: Star Route One, PORT ANGELES, WASHINGTON

Port Angeles Scenery, Climate Unsurpassed

A recent issue of Holiday, the travel magazine, conveyed some erroneous information to its readers concerning the ecer-touchy subject of the weather on Vancouver Island and the Olympic Peninsula. C. N. Webster, editor of the Port Angeles Evening News, wrote an article to correct the impressions created by the uninformed meteorological commentator in Holiday. The article follows.

I have just read with much interest an article on Victoria, British Columbia, which is directly across the 15-mile wide Strait of Juan de Fuca from Port Angeles.

While you correctly emphasize Victoria's fine all-year weather, I find confusion in your explanation.

"The moisture-laden Pacific winds are met by the cold peaks of the Olympics across the strait, causing heavy rainfalls in the Puget Sound area, *but as there are no great mountains to the west of Victoria*, the precipitation there is light and enables the British Columbia capital to claim the smallest rainfall of any city on the Pacific Coast. Over 28 years the annual rainfall has averaged 27 inches."

LIGHT RAINFALL

I beg to advise that Victoria (like Port Angeles) owes its light rainfall, not to the lack of high mountains on the west, but to those very Olympic Mountains on the south.

All along this Northwest coast, our principal rain-bearing winds are the southwesterlies blowing in from the Pacific Ocean. These prevailing winds naturally lose most of their heavy moisture loads when they rise over the Olympic Mountains — and not while descending from the Olympics over Port Angeles, Victoria or Port Townsend (which, at the entrance to Puget Sound is even drier than Victoria).

Insofar as the Olympic Mountains west of Puget Sound affect its rainfall, I venture to say it is toward a lower, not higher, precipitation.

As you go southeast on Puget Sound, over Seattle, Tacoma and Olympia, rainfall increases because the rain-bearing winds from the southwest increasingly elude the Olympic Range.

But as these winds cross the leading Puget Sound cities they commence their climb over the Cascade barrier.

The inevitable result is that land east of the Cascades is arid, while land on the west side is wet—a condition that your article describes as the 'heavy rainfalls of the Puget Sound area."

Now if you are going to call Seattle's 33 inches "heavy," we'd like to know what you call Philadelphia's 40 inches or New York's 43?

Your author also discovered that Victoria claims 'the smallest rainfall of any city on the Pacific Coast." Considering the way Southern Californians flock to Victoria (via the Port Angeles ferry), they must be surprised at this allegation. Los Angeles, like Victoria, is a garden city, but how much gardening do you think Los Angeles could boast of if it reverted to dependence on is own natural rainfall?

Visitors to te enchanting Olympics in the state of Washington and those who drive west and south on highway 101 out of Port Angeles will drive through a small logging and lumbering community named Forks . . . Forks is about 60 miles south of Port Angeles . . . it is a busy little town of better than a thousand people.

Forks has everything for the tourist who wants to make it a stop for food or an overnight stop . . . here Henry Kruger with his nifty little Forks Cafe will feed the hungry and take care of the thirsty with his neat and nifty eating place, where the food is the best—and here he will serve you anything you want in the way of liquor or cocktails. Henry is a rather unique character . . . formerly a circus clown and artist and later on a cook, his place is the meeting rendezvous of Forks. The town has a first class drug store where fountain drinks and light lunches are served . . . operated by the Olympic Pharmacy. If you are late getting in and seek a good motel, Johnny Sandquist has one of the finest motor courts in the state.

Check Places You Wish To Visit and Carry With You

Olympic Peninsula

- ☐ **All-View Auto Court,** Port Angeles, U.S. Hwy. 101.
- ☐ **Arcadia,** Port Angeles. Resort on Lake Crescent. Star Route 1.
- ☐ **Chinook Motel,** Port Angeles. U.S. Hwy. 101.
- ☐ **Deines Studio,** 214 South Lincoln, Port Angeles. Kodak Supplies.
- ☐ **East Beach Resort,** Port Angeles. Route 1. Resort on Lake Crescent.
- ☐ **Elwha Service Resort,** Port Angeles. Hwy. 101. Resort on Lake Aldwell.
- ☐ **The Forks Cafe,** U.S. Hwy. 101. Forks, Washington.
- ☐ **Forks Motel,** Forks, Washington. U.S. Highway 101.
- ☐ **Hanify's Seafood,** Mt. Angeles Road, Port Angeles.
- ☐ **Homers Cafe and Dining Room,** West 1st at Laurel, Port Angeles.
- ☐ **Marie Hutchinson,** Jewelry, 118 North Laurel, Port Angeles.
- ☐ **Lapoel Resort,** Port Angeles. Star Route 1. Resort on Lake Crescent.
- ☐ **Lake Sutherland Resort,** Hwy. 101. West of Port Angeles.
- ☐ **Lee Hotel,** Port Angeles.
- ☐ **Longfellow's Maple Grove,** Resort on Lake Sutherland, 15 miles west Port Angeles.
- ☐ **Olympic Pharmacy,** Forks, Washington.

IN PORT ANGELES
Get Your Rest at
ALL VIEW AUTO COURT
IT'S OFF THE HIGHWAY
ONE MILE FROM CITY CENTRE
West City Limits on U.S. Highway 101

"HOME OF THE WEDDING RING"
Established 1890
Marie Hutchinson
BLUE-WHITE DIAMONDS
"Gifts That Last"
118 N. LAUREL
PORT ANGELES WASH.

NEW MODERN STEAM HEAT
Housekeeping & Sleeping Units
FORKS MOTEL
On Highway 101
MR. and MRS. JOHNNY SANDQUIST
Proprietors
Phone 615 FORKS, Washington

AT FORKS, WASH.
OLYMPIC PHARMACY
COSMETICS — TOILETRIES
Kodachrome and Photo Supplies
Stop at Our Fountain for Cool Drinks

FOR BREAKFAST — LUNCH
— OR —
DINNER AND A GOOD MEAL
IT'S
THE FORKS CAFE AT FORKS WASHINGTON
50 Miles West of Port Angeles on U.S. Highway 101
Just Good Food and Added Attractions
VISIT US — STOP AWHILE
Sensible Prices for Food and Beverages
America's Last Frontier

DEINES STUDIO
COMPLETE LINE *Bell & Howell*
. . . and Eastman Equipment, Kodak Film and Kodachrome Film
214 South Lincoln
PORT ANGELES WASHINGTON

Tourists! Did you know that Port Angeles has a thoroughly modern hotel?
125 ROOMS
Private Baths — Private Toilets
- Recently Remodelled — Refurnished and Redecorated.
- 2 Blocks from Ferry Dock.
- Enchanting Marine View.
- Exquisite Foods
- Cocktails in the New Lavishly Luxurious Lounge
- Low Cost Luxury and Comfort

LEE HOTEL
AND GRILL ROOM
CHAS. D. STONER, Owner-Mgr.
PORT ANGELES
● *Hub of the Famed Olympic Peninsula!*

Holmer's Cafe
AND DINING ROOM
- *A Delightfully Cool Pleasant Place to Dine.*
- *Genuine Home Cooked Food.*
- *Serving Tourists and Travellers the Year 'Round.*
- *And We Appreciate Their Patronage.*

STOP IN SOMETIME
WEST 1ST STREET AT LAUREL
PORT ANGELES — WASHINGTON

ORCAS ISLAND

Orcas Island, the most picturesque of the San Juan Islands, boasts most of the vacation resorts and the best bathing beaches. Mount Constitution, 2,400 feet in elevation, its summit easily reached by a splendid highway, affords one of the most spectacular marine views in the world, with hundreds of miles of island-dotted waters extending in every direction and Mount Baker rearing its snowy cone above the jagged line of the Cascade range to the east. Other peaks on the island include Mt. Entrance near Olga, 1,200 feet in height, and Turtleback Mountain, near West Sound, 1,497 feet in altitude.

A glance at the map will show the unusual contour of the island. Its extreme length from east to west is 11½ miles and from north to south, 8½ miles. Its shoreline is, perhaps, more extensive than that of any other island of approximate area on the Pacific Coast, being deeply indented by scores of well-sheltered bays and coves, affording ideal location for recreation. Adjacent to the island are many islets, fascinating because of peculiar geologic formation and seabird rookeries.

There are post offices, steamboat landings and well-stocked general merchandise stores at Orcas, Eastsound, West Sound, Deer Harbor, Olga and Doe Bay. Automobile ferries from Anacortes and Sidney, near Victoria, B.C., connect Orcas Island Highways with the mainland and nearby islands. Smaller passenger and mail boats ply between Seattle, Bellingham and the various islands.

A Fascinating Display

With streamliners and long freight trains speeding through the countryside, through towns and over high bridges, through tunnels in the mountains and around the 80-foot building, trains whistle and bells ring—and people not knowing one another but watching the model train display, turn to one another and smile both with friendly pleasure and amazement. Such is the fascination of the model train exhibit which can be seen at the House of Hobby's, midway between Seattle and Tacoma on the Pacific Highway.

Visitors in the Northwest should not miss seeing the interesting exhibit, for the display is not surpassed by any similar model train exhibit in North America. Housed in a building 80 feet long by 30 feet wide, it has taken more than 12 years to build the model trains, equipment and buildings used in the exhibit. There are miniature towns, stores, parks, railway yards, cattle pens, oil distributing tanks, oil derricks. There are real streams, waterfalls—one operating a mill—a sawmill in operation, rolling green country and a desert and mountains.

While you gaze at all this and the trains speed along the tracks, evening comes and then night—the lights fade out—you see the lights come on in the stores and along the streets in the towns, street signs light up, the headlights of the trains come on, lights in the pullmans and red and green lights on the passenger trains and cabooses of the freights. A moon comes out to shine. Soon dawn comes again. And as the lights begin to fade in the display, a rooster crows.

All this has been the hobby of Mr. and Mrs. R. T. Baumberger. It has all been made in their hobby shop. And they've made 17,000 ties, 2,200 feet of rail with the track containing 125,000 spikes and 400 pounds of ballast used in the track. It is a display that shouldn't be missed.

LAZY T RANCH
In the Wallowa Wonderland
The ranch borders the Eagle Cap Wilderness area . . . . a land of glaciers, beautiful high mountain lakes and 500 miles of trout streams. Activities at the ranch for the whole family. For riding — a horse of your own. Reservations necessary. Call
CHUCK OSWALD
Lazy T Ranch Joseph, Oregon

IN PORT ANGELES
EAST END OF CITY
U.S. 101 — Going South
Chinook Motel
All New - Radiant Heat - Well Furnished - Sensible Rates
OPEN ALL YEAR
RESERVATIONS — PHONE 5375

Townhouse

★ EXCLUSIVE HAIR STYLISTS ★
937 West Georgia Street
Opp. Hotel Vancouver
EDITH M. WALL, Prop. - MArine 9632
Also Operating at Malibu Lodge Princess Louisa Inlet

FAMOUS BLUE-VEIN CHEESE
Made on the shore of the blue Pacific. Your reputation as a host or hostess will soar when you serve this Langlois cheese. It is the aristocrat of cheeses and is an achievement of American scientific research; made of pure, whole, Jersey milk from disease-free herds; painstakingly aged; has a rich creamy texture. At better grocers or order direct—full wheel, 5½ lbs., 90c lb.; ½ wheel, 95c lb.; ¼ wheel, $1.00 lb., plus postage. Langlois Cheese Makers, Langlois, Oregon.

BANFF

MOUNT ROYAL HOTEL
(Amer., European Plan)
Motoring, Riding, Hiking and Golf, Hot Springs
Moderate Rates. Rooms with or without Baths. Owned and Operated by Brewster Transport Co. Ltd.
Open YEAR ROUND

NORTON'S INN
The Ideal Vacation Resort
RECREATION? Here It Is: Swimming in the outdoor pool . . . tennis courts . . . fishing . . . mountain climbing . . . boating . . . hunting in season. Recreation rooms.
DO YOU LIKE CHICKEN DINNERS? That's our specialty . . . long famous throughout the entire Puget Sound area. Milk, Cream, Eggs and Vegetables from our own farm.
ACCOMMODATIONS: In beautiful setting . . . all cabins modern, with fireplaces.
BRING THE FAMILY TO . . . NORTON'S INN
MR. AND MRS. FELIX NORTON Phone: East Sound 242
DEER HARBOR, WASHINGTON

Visit . . .
HOUSE OF HOBBY'S
Animated Railroad Exhibit
24,000 SQ. FT. OF MINIATURE WONDERLAND
Located 2½ miles south of Bow Lake Airport on Tacoma-Seattle Highway 99
Also
COMPLETE LINE OF GIFTS — HOBBYISTS' SUPPLIES

EAST HASTINGS AUTO COURTS
VANCOUVER, B. C.
Rainbow Auto Lodge 5958 E. Hastings GL. 0102
Martin's Villas 6604 E. Hastings GL. 2242
In-We-Go Auto Court 6541 E. Hastings GL. 1727-L
Crescent Auto Court 7000 E. Hastings GL. 0062
CITY'S FINEST AUTO COURT CENTRE
The Most Direct Courts From City—Straight East on Hastings Street
● 20 Minutes from C.P.R. Docks. Hastings Street is 1½ Blocks from C.P.R. Docks.

VICTORIA, VANCOUVER VISITORS
Should Not Miss a Visit to
GEORGE STRAITH
LIMITED

FOR MEN:
English Top Coats
Sports Jackets
Scotch Sweaters
Allen Solly Hosiery
Scotch Rugs
English Hats
Imported Gowns
English and Scotch Suit Lengths

FOR LADIES:
Imported Top Coats
Tailored Suits
Scotch Sweaters
Imported Gowns
Scotch Plaid Skirts
Kislav Gloves
Liberty Scarves
English Jodhpurs

ENGLISH SADDLES AND RIDING ACCESSORIES

George Straith Limited
Canada's Finest Woollen Shops
921 Government Street VICTORIA, B. C.
Opposite Hotel Vancouver VANCOUVER, B.C.

IF YOU CARRY A KODAK
Be Sure To Visit Us
Roll Films of Every Description.
★ ★ ★
Prompt and Expert Finishing of Kodak Pictures on the Premises.
★ ★ ★
Projection Room for Showing of Your Slides or Movies. Beautiful Assortment of Local and Other 35 m.m. Slides from which you may select those you like to supplement your collection.
★ ★ ★
Located Next Door to the Western Union Telegraph Co. Main Office and but a few steps from Seattle's Largest Bank
●
ANDERSON SUPPLY CO. INC.
CAMERA AND PHOTO SUPPLIES
Established 1898
111 CHERRY ST. SEATTLE

Klitsa Lodge -- *On Beautiful* SPROAT LAKE
In the Very Heart of Vancouver Island, B.C.

Here, in the midst of beauty wild and grand, your vacation dream comes true. A modern, roomy lodge with every amenity and comfort. 140 miles of shoreline, shadowed by majestic forest giants. Reached from Victoria or Nanaimo, over world's most scenic roads.

Phone Mr. or Mrs. Arnold Cole — Port Alberni 44X — for Reservations or Further Information.

★ *Swimming Boating Fishing Hunting* ★

COMFORT — Double and twin-bedded (spring-filled mattresses) rooms, with connecting semi-private baths, either in Lodge or Lakeside cottages. Rustic cottages containing living-room with stone fireplace, bedroom and private bath. Electricity, 110-volt A.C.

CUISINE — Recommended in Duncan Hine's "Adventures in Good Eating."

TO REACH KLITSA, follow Island Highway to Alberni, turn right and follow signs 10 miles. By train or bus to Port Alberni. Klitsa Taxi by arrangement. Port Alberni Airways based at Sproat Lake.

Graded ★★★★ by B.C. Government Travel Bureau

—Photo courtesy B.C. Travel Bureau.

Published by Cruikshank Publication, Hollyburn, B.C. Printed by Ward & Phillips, Ltd., 382 West Broadway, Vancouver, B.C.

HOME *Away* FROM HOME

THE DIGBY PINES*
DIGBY, N.S.

HOTEL PALLISER
CALGARY, ALTA.

THE ROYAL YORK
TORONTO

CHATEAU LAKE LOUISE*
CANADIAN ROCKIES

CHÂTEAU FRONTENAC
IN OLD QUÉBEC

THE ALGONQUIN*
ST. ANDREWS-BY-THE-SEA ,N.B.

BANFF SPRINGS HOTEL*
CANADIAN ROCKIES

EMPRESS HOTEL
VICTORIA, B.C.

ROYAL ALEXANDRA
WINNIPEG, MAN.

HOTEL SASKATCHEWAN
REGINA, SASK.

CORNWALLIS INN
KENTVILLE, N.S.

STAYING at a Canadian Pacific hotel . . . it's as though you'd brought a bag packed with all the comfort and friendliness . . . the hospitable atmosphere of your own home.

And whether you stay a day or a week, or longer . . . on business or for pleasure . . . you'll revel in the service, tasty cuisine — the wealth of conveniences in twenty Canadian Pacific hotels and resorts.

For information and reservations write hotel managers.

Other Canadian Pacific Hotels

*Lakeside Inn, Yarmouth, N.S.
McAdam Hotel, McAdam, N.B.
*Devil's Gap Lodge, Kenora, Ont.
*Moraine Lake Lodge (via Lake Louise)
*Emerald Lake Chalet, Field, B.C.
*Yoho Valley Lodge, Field, B.C.
*Lake O'Hara Lodge, Hector, B.C.
*Lake Wapta Lodge, Hector, B.C.

Hotel Vancouver, Vancouver, B.C.
(Operated by the Vancouver Hotel Company Ltd., on behalf of the Canadian Pacific and Canadian National Railways)

*OPEN SUMMER MONTHS ONLY.

Canadian Pacific Hotels