CANADIAN PACIFIC

CANADIAN PACIFIC RAILWAY LINES

WORLD'S GREATEST TRAVEL SYSTEM

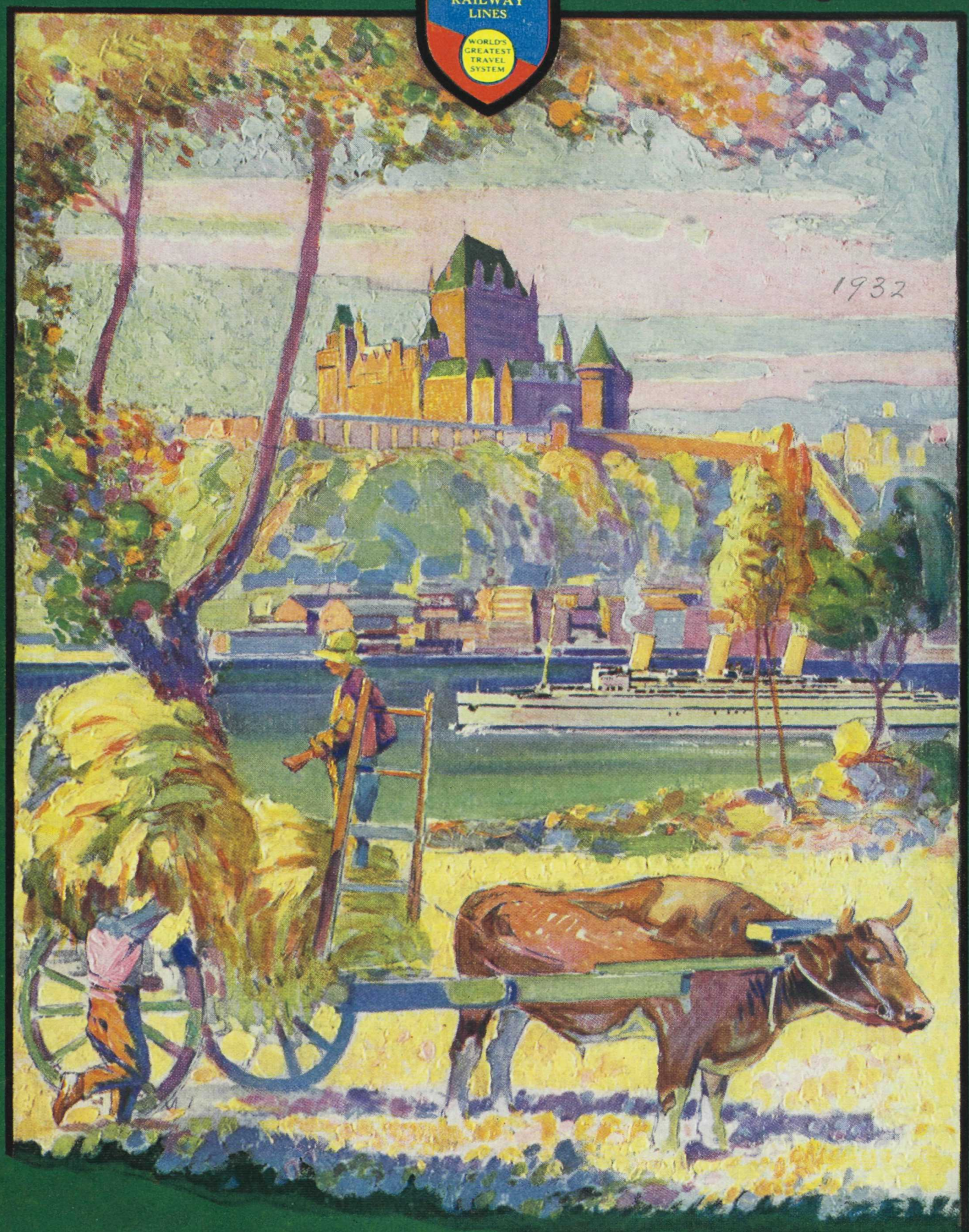

QUEBEC *and the* MARITIMES

CANADIAN PACIFIC

Canadian Pacific Hotels

Province of Quebec

CHATEAU FRONTENAC, Quebec: Social centre of the most historic city in North America, the Chateau is commandingly situated on Dufferin Terrace overlooking the broad St. Lawrence. Beside Quebec's scenic and historic interest, golf, motoring and easily reached fishing are available. The hotel is open all year and is operated on the European Plan.

PLACE VIGER, Montreal: An ideal centre for those who prefer quiet and yet wish to be within easy reach of the business and shopping districts. Open all year. European Plan.

New Brunswick

THE ALGONQUIN, St. Andrews: Social centre of Canada's most fashionable seashore resort, charmingly situated overlooking Passamaquoddy Bay. Two golf courses (18 and 9 holes), bathing, yachting, boating, deep-sea and fresh-water fishing, tennis, etc. In summer has through sleeping car service to Montreal. Open summer months. American Plan.

McADAM HOTEL, McAdam: A commercial hotel at an important junction point. Ideal centre for excursions into a magnificent fishing and big game country. Open all year. American Plan. At station.

Nova Scotia

THE PINES, Digby: Nova Scotia's premier summer resort. Open-air swimming pool, golf course, tennis, fishing, bungalows. Motor trips to Annapolis Valley. Open summer months. American Plan.

CORNWALLIS INN, Kentville: A charming hostelry in the leading centre of the Annapolis Valley. Motoring to Grand Pré in the Land of Evangeline. Open all year. American Plan.

LAKESIDE INN, Yarmouth: Reminiscent of Old England, the Inn is in the bungalow style. All summer recreations. Open summer months. American Plan.

in Quebec *and the* Maritimes

Quebec and the Maritimes

A DAY may come when Man's ears will be so perfectly attuned to the voice of Nature that paragraphs and photographs depicting the attractions of vacation places will no longer be necessary. When that time arrives, we can imagine Canada's lovely eastern provinces exclaiming to eager hordes of vacation seekers, "Look here, and you need look no farther."

For here, in the Provinces of Quebec, New Brunswick and Nova Scotia, are vacation paradises to suit the whims, to meet the wishes, to please the tastes and demands of everyone. Quaintest of old-world cities to explore. Primeval forests, dim and green and cool. Mountains old as time. Rivers broad and placid and rivers that break into spume each foot of their tumultuous courses. A million jewel-like lakes of a million shapes and sizes. Miles of golden sands edging limitless vistas of ocean.

In countless places, the reel of the fisherman sings, paddles flash silver, and bathing suits of a thousand hues make beaches vivid and gay. "Fore" resounds on a hundred splendid golf courses. Smart orchestras play on cool nights for dancing throngs. Magnificent hotels offer magnificent accommodations and magnificent meals. Moderate-rate resorts are everywhere, and simple establishments that offer wholesome fare and scrupulously clean accommodation at lowest of rates. No one needs look far in Eastern Canada for their ideal vacation spot.

Threading this vast playground are the railway lines of the Canadian Pacific, bringing even the faraway areas within easy travelling distance of the great centres of population of Canada and the United States.

Photographs in this booklet are copyright as follows:

© D.N.D. DEPARTMENT OF NATIONAL DEFENCE

© A.S.N. ASSOCIATED SCREEN NEWS, MONTREAL

PRINTED IN CANADA 1932

L.C

Chateau Frontenac, Quebec

Quaint Cities of Quebec

THE Province of Quebec is France transplanted to the New World, an ancient Gallic stronghold that has retained the traditions and customs brought from the mother country three centuries ago by the forefathers of the present French-speaking inhabitants. Here in countryside and city, the old and new blend in artless beauty. English-speaking folk live side by side with neighbours who speak no other language than French. And twin capitals of this amicable land are the quaint cities of Montreal and Quebec, enthrallingly interesting in themselves, and the gateways to the marvellous summer playgrounds that surround them on all sides.

Montreal. A thronged harbour front, a serrated skyline, church spires everywhere, giant industrial plants, beautiful residential districts and public parks—these are Montreal, and yet not Montreal, for no such purely physical elements can be entirely responsible for that individuality which makes Montreal a city unique on this continent.

To see Montreal in all its outflung beauty one must climb Mount Royal, the mountain from which it takes its name. Below extends the multitudinous array of roofs which shelter its million inhabitants. Beyond the close-packed roofs is the broad, gleaming ribbon of the St. Lawrence, highway for ships from all the ports of the Seven Seas. On the river's nearer edge lie gigantic grain elevators, sprawling warehouses, factories and outthrust piers. Here, Duchesses of the Atlantic, 20,000-ton liners, dock one thousand miles inland from the sea.

Historic Background. As one looks down on this vast city, the mind goes back to the days when the Mountain was nameless, when the only shelters on the Island were the log huts of the Indians. To it, in 1535, came Jacques Cartier, discoverer of the St. Lawrence, and climbing this very mountain conferred on it the name it bears to-day. Seventy years later, Champlain, founder of Quebec, built a tiny trading place within the present city's limits. Then in 1642 Maisonneuve founded here the colony of Ville Marie, planting the seed from which the present vast city has grown.

Wars have left their imprint on Montreal. Its early days and nights were rendered hideous by Indian attacks. In 1759 its soldiers fought under Montcalm at the Battle of the Plains of Abraham, and losing saw French Canada pass four years later into the hands of the British. The brief interlude of strife brought to it in 1776 by the American Revolutionary War was followed by the War of 1812, and since that time Montreal's development has been entirely peaceful. Today, filled as it is with buildings and monuments that recall older and more stirring times, Montreal is the financial, commercial and industrial capital of Canada, and the second largest port of North America.

Montreal's Charm. But in history alone you cannot find the secret of Montreal's charm, so come down from the Mountain Look-Out and explore the kaleidoscopic streets. Newsvendors display their wares on the pavements, newspapers and periodicals in French and English. With a rattle of syllables, they pass the time of day in French with a purchaser. You approach, and their greeting is in English! On street-cars, you hear the conductor announce street-names in both languages. Theatre placards, advertising signs, public notices, all are bilingual.

And these churches, whose spires lift into the sky wherever you look? In vasty *Notre Dame* on *Place d'Armes*, 10,000 kneeling worshippers intone their prayers in French. In the Anglican Christ Church Cathedral, it is English you hear. And you feel sure you have the secret of Montreal's wonderful appeal, ascribing it to this combination of languages.

Then you wander along Rue St. Denis where children prattle in French. Or to Bonsecours Market to hear *habitant* from the countryside and housewife from the city bargain volubly in the same language. It will captivate you, this French *quartier*, and you are tempted now to explain Montreal's fascination in terms of French alone. No sooner done than you are struck with the city's cosmopolitanism. You hear other languages than English and French on its streets, see books and periodicals in a dozen other languages on its newsstands.

Finally you give up trying to analyze Montreal's charm, or you decide it is in its veritable melange of contrasts that its appeal for you lies. For typically American in its aggressiveness, Montreal still retains its respect for tradition. It has its bustling waterfront, marts of commerce and trade, but it has, too, its walled seminaries and cloistered convents. Near its skyscrapers are one-storied buildings whose crumbling stones tell of bygone centuries. It has its great French institution of learning, Université de Montreal, and McGill, one of the greatest of English universities. It has its banks and stock exchange and, also, its shrine of healing, Brother Andre's. It has its gay night clubs, fashionable hotels and theatres, and its art galleries, museums, libraries.

Montreal at Play. If Montreal is as enigmatic as before, if its riddle is still unsolved, study its people at their play. They are sports-loving, these Montrealers. In the vicinity of the city are numerous golf courses. At Bluebonnets and Dorval, the race-goer is as keen as at Saratoga or Ascot. They have succumbed to the lure of baseball, and have their International League team. In winter, hockey is almost the sole topic of discussion. They love hunting and fishing, and within their province they have abundant facilities.

They delight in automobiles, and superb motor roads radiate from the city. Innumerable points of interest are scattered along them. There is the Trappist Monastery at Oka. Who has not heard of Oka cheese? There is Lachine with its rapids to "shoot," a quaint French town that dates back to La Salle, hero of Mississippi explorations. There is Caughnawaga, the Indian reservation; Chambly's old fort; Tom Moore's house at Ste. Anne's, and a wealth of other scenic, historic and sporting attractions.

Duality of culture, the juxtaposition of old and new, cosmopolitanism, historic background—all these combine to make Montreal a city of enthrallment.

Railway Services. Canadian Pacific Railway lines and connections link Montreal with every point in Canada and the United States. Montreal is the headquarters of the Canadian Pacific Railway and its two stations, Windsor Street Station and Place Viger Station, are located within easy reach of the city's hotels and shops. Adjoining Place Viger Station is the Canadian Pacific Place Viger Hotel.

Interesting Books. Four interesting books on French Canada are published by Canadian Pacific:

"Old Montreal With Pen and Pencil," written by Victor Morin, LL.D., illustrated in colours by Charles W. Simpson, R.C.A. ($1.00).

"A Quebec Sketch Book," written and illustrated in colours by Esther Brann ($1.00).

"Chansons of Old French Canada," harmonized by Margaret Gascoigne and illustrated by Ethel Seath (50 cents).

"Legends of the St. Lawrence," written by Katherine Hale and illustrated in colours by Charles W. Simpson, R.C.A. ($1.00).

Ste. Anne de Beaupré

The Boulevard, Trois Rivières

Quebec. Up hill and down hill it goes, this old city of Quebec, with a Gallic abandon and the unexpected always meeting you around the corner. Its inhabitants will tell you that their city is the most beautiful in the world, not boastfully but with that assurance that comes from implicit belief. Perched on Cape Diamond, over which it sprawls in unplanned grace, and commanding a superb view of the St. Lawrence, its claim to be one of the most picturesque of cities will be contested by none.

Half of its charm is its citizens. They are intensely lovable, these French Canadians, and intensely proud of their traditions and the part their ancestors played in the exploration of the North American continent. And justly so. From Quebec to the Rockies, from the Gulf of Mexico to Hudson's Bay they explored.

Historic Background. What a gallery they make —Jolliet and Marquette, who in 1673 discovered the Mississippi; Lasalle, who took possession of that vast basin in the name of the King of France; de Bienville, founder of New Orleans; La Motte Cadillac, builder of Detroit; and La Verendrye, who penetrated first to the foothills of the Rockies. Where the explorer went, the missionary went. Not without good cause is Quebec referred to as the "Cradle of North American Civilization," and not without reason does this old city attract increasing numbers of visitors each year from every part of the world.

Quebec's Glories. On the Plains of Abraham is a statue of Wolfe. On St. Louis Street is the reputed headquarters of Montcalm. Immediately you are reminded of that epic struggle between French and English for mastery in the New World. On Dufferin Terrace is the monument which commemorates victor and vanquished alike, and symbolizes the friendship that has existed for one hundred and seventy years between the two races inhabiting French Canada.

Days and nights are alike glorious in old Quebec. Walk Dufferin Terrace, the quarter-mile board-walk that commands such a marvellous view of the St. Lawrence. Listen to the famous French regimental

band playing martial airs in the dusk while all Quebec strolls by. On the right the Citadel towers. Down below is Lower Town with its high-roofed, close-huddled houses, Little Champlain Street with its breakneck stairs, and that historic old Church, Notre-Dame des Victoires. Before you is the broad band of the St. Lawrence with the twinkling lights of the ferry boats bearing away to Levis, or of "Duchess" liners en route to Montreal. To the right in Wolfe's Cove is the gigantic dock where the Empress of Britain, Canadian Pacific's 42,500-ton Trans-Atlantic liner, moors at the end of her record-breaking runs.

Quebec's Churches. Church spires rise on every hand in Quebec. The Basilica, which was burned some years ago, has been rebuilt, and it is here the Cardinal officiates. But the religious life of Quebec is not contained within the walls of any church. There are chapels everywhere and cloistered convents, the Seminary, hospices and hospitals where the needy and sick are sheltered and cured. The ramifications of religion in Quebec extend back to the very beginnings of the city and are infinite in their extent to day.

Quebec's Calèches. The high, two-wheeled, horse-drawn carriages you notice outside the Chateau Frontenac are *calèches*, and their drivers are bilingual encyclopediae on Quebec and the *Québecois*. Under the aegis of one of them, you can drive up and down the fascinating tilted streets of the city, see the Parliament Buildings and Spencerwood, the residence of the Lieutenant-Governor of the Province of Quebec. Another delightful excursion, but this time perhaps by automobile, is out to Montmorency Falls and to nearby Kent House, where you may indulge in the quietest of tea-hours after a splendid round of golf. Quebec Bridge, largest single span in the world, is also something to see.

One of Quebec's most picturesque drives is to Ste. Anne de Beaupré, world-famous shrine of healing which attracts the faithful by thousands every year. Past quaint old villages and farmhouses reminiscent of old Normandy you travel along a smooth road, and come at long last to that shrine which for centuries has been a sacred place of pilgrimage.

Another delightful trip is to the Island of Orleans, with its old churches, convents, seigneurial mills and the undisturbed inhabitants who live almost as their forefathers lived one, two and three centuries ago. Each year artists from far and near essay to translate into color the simple beauty of the island.

Chateau Frontenac. How perfectly the Chateau Frontenac blends with its surroundings! Its size alone would give it dominance anywhere—it houses sixteen hundred guests—but the architect who planned and placed it must have had a very real appreciation of the site on Dufferin Terrace which he was to adorn with it. For, standing where the old Chateau St. Louis, residence of the French governors, once stood, its old French Chateau exterior is in perfect harmony with its surroundings. In the additions which have been made to meet the needs of an ever increasing number of guests, the spirit of the original structure has been preserved. To day it is one of the most famous hostelries on the American continent, renowned the world over for its beauty, its accommodations, its cuisine.

Montreal from the Look-Out

© A.S.N.

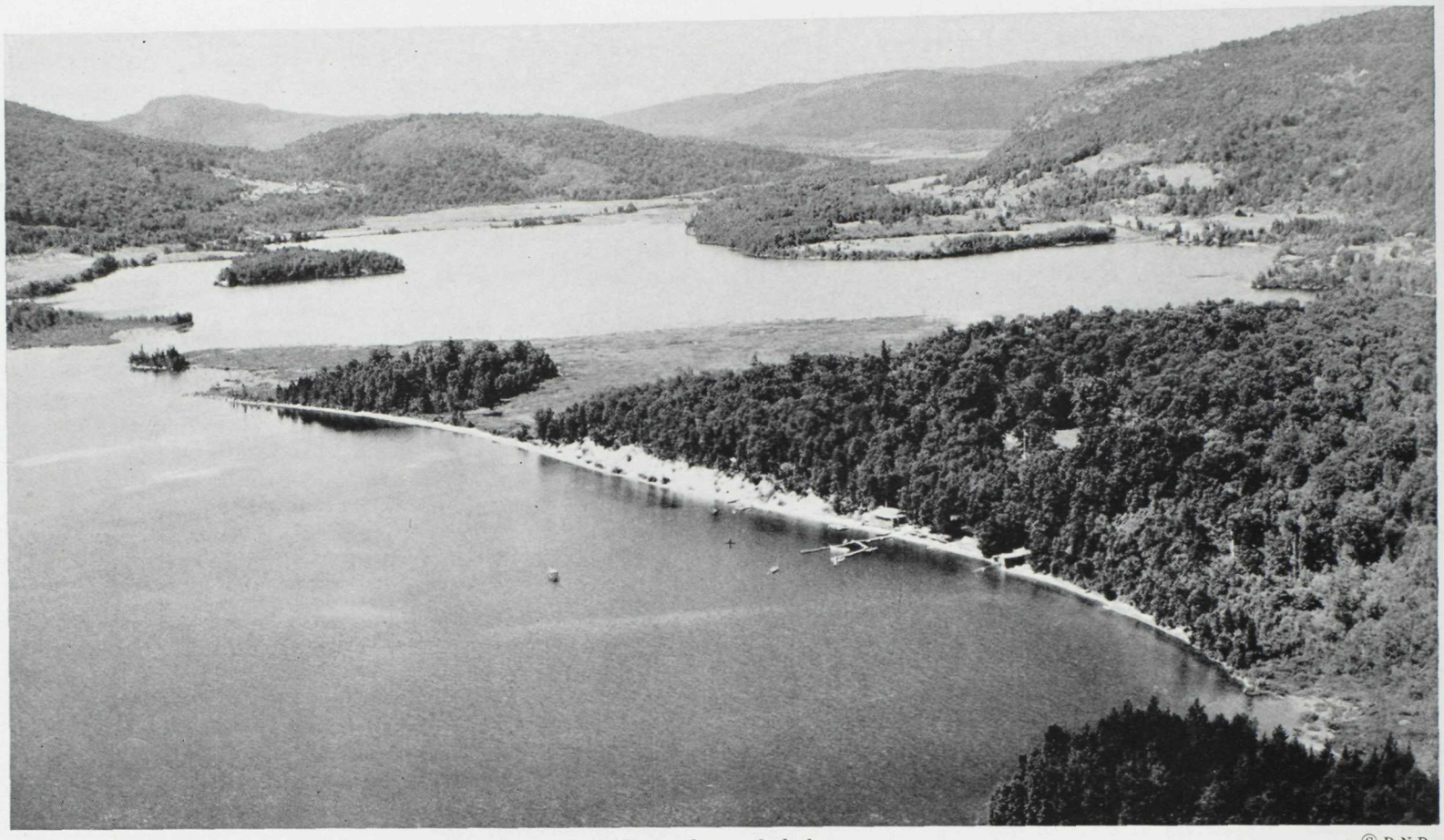

Myriad lakes and tree-clad slopes

© D.N.D.

The Laurentians

"LAND OF A THOUSAND LAKES"

The Laurentians. The Laurentian Mountains, stretching like a great crescent shield over an odd million acres between the St. Lawrence River and Hudson's Bay, form one of the most delightful and unspoiled vacation areas of this continent, a paradise for old and young alike.

Green rolling hills, pleasant valleys where winding rivers flow into tree-fringed lakes, the cool fragrance of dark forests, laden with the fragrant odours of balsam and spruce, the magic play of light and shade on the hill-slopes, and distant entrancing glimpses of purple mountains—this is the famed Laurentian country, dotted with summer resorts, the haunt of fish and game, a land of sunshine and cool breezes, of health and recreation and sport.

Easily Reached. A Canadian Pacific Railway line runs out from Montreal northwesterly to Mont Laurier and brings every worthwhile section of the Laurentians within a few hours' pleasant ride. During the past few years many popular resorts have sprung up close to the railway, and others are being developed. What is it you seek? Sophisticated holiday life with good music, dancing, golf, tennis? Or those rougher pleasures of fishing, hunting, camping, long canoe trip in the great outdoors? You will find them all in this attractive region.

Northward Ho! The Canadian Pacific train for the Laurentians runs northwesterly across the island of Montreal, across Isle Jésus with its pretty little villages of Ste. Rose and Laval des Rapides, and reaches the mainland at Rosemere. All these villages are on the water, the two rivers crossed by the train being branches of the great Ottawa River.

Proceeding along the mainland, the train comes to St. Jérôme, the gateway to the Laurentians, with its picturesque *Rivière du Nord*, and its golf course, and in less than two hours reaches Shawbridge, where boating and bathing are excellent, and which boasts of a Lodge on its outskirts that overlooks a lovely golf course. Roads lead out from Shawbridge to other beauty spots. One of these is Lac l'Achigan of beautiful shoreline, with rugged fir and pine and gay roof of hotel, cottage and camp glimpsed through its trees. East of Shawbridge lies Fourteen Island Lake, its islands and shore dotted with cottages and camps. South of Shawbridge are five charming lakes, each with its summer colony. Shawbridge and environs have perhaps more organized holiday-making than any other spot in the Laurentians. And yet ten minutes farther along by train, and here is Piedmont with only the quiet of green hills, river and bathing beach. Such are the Laurentians' contrasts!

Alpine Inn, Ste. Marguerite © A.S.N.

Ste. Marguerite. Following the Rivière du Nord, the train climbs steadily past Mont Rolland with its hotels and boarding houses, past little Ste. Adèle sitting so prettily high up on the mountainside, and reaches Ste. Marguerite, one of the most popular of Laurentian resorts. Here are one of the most picturesque of golf courses, splendid hotels, good boarding houses, beautiful Lac Masson, fishing, bathing, boating, golf, tennis and riding, and many delightful walks and drives through superb scenery. Lac Oolahwan, summer camp of the Y.W.C.A., Lac Charlebois and Lac des Iles lie to the north. "Old Baldy," from whose peak fifteen lakes may be seen, and Mount Venus challenge the skill of those who come to Ste. Marguerite on climbing bent.

Val Morin, four miles past Ste. Marguerite, is another of the Laurentians' most popular centres. Here is marvellous scenery, and everything that the summer vacationist desires: bathing in beautiful Lac Raymond, boating, tennis, canoeing, fishing, golf on a well-kept 9-hole course, and a wide choice of fine hotels and boarding houses. Three miles north is Scroggie's Lake with its beautiful old-world inn.

Ste. Agathe. Ste. Agathe, six miles past Val Morin and with an altitude of 1,207 feet, is still another of the most famous of Laurentian resorts. It is an ideal health resort and boasts a golf course and many fine hotels and boarding houses. Lac des Sables, on which it is situated, has many fine bathing beaches, and the surrounding country contains a plethora of lakes and resorts. Within easy distance are Lac Castor with the boys' Camp Kinkora, Salmon Lake, Lac La Croix with its summer colony and Lac St. Joseph. Beyond Lac St. Joseph are Lacs St. Denis, Bois Franc, Jaune, Cornu, Les Trois Frères, Ste. Marie and Beauchamp, all offering excellent trout fishing. Lac Archambault with its comfortable, well-equipped chalet lies twenty miles north of Ste. Agathe and offers fishing and hunting in season unsurpassed in the Laurentians. This is the country Morris Longstreth so brightly describes. Beautiful Lake Ouareau is not far away with Camp Ouareau for girls on its shore.

St. Jovite. Ivry Station, almost exactly one hundred miles from Montreal, brings us to Ivry and the north end of Lake Manitou, a pretty lake of little capes and bays, with shores dotted with summer homes. The next station is St. Faustin on Lac Carré, with hotels and boarding houses, and good tennis, boating, bathing and fishing for trout and bass. Seven miles north of St. Faustin by road is Lac Sup rieur, with good hotels and two well-equipped camps, and six miles northeast is Lac Quenouilles with an excellent hotel and several camps in the vicinity. Six fine trout lakes lie within easy walking distance of the camps.

Nine miles farther on, the train reaches St. Jovite, a neat little village with cottages and boarding houses. Three miles north on Lac Ouimet is a beautiful inn that looks across at Mont Tremblant, the highest peak in the Laurentians. Here is every kind of summer recreation: golf, tennis, boating, swimming, riding,

© A.S.N. *Golf at Gray Rocks Inn, St. Jovite*

music, dancing; and complete camping outfits, including guides, may be obtained for trips to northern lakes. In winter, the inn is a centre for winter sports.

Lac Tremblant. Five miles north of St. Jovite the train reaches lovely Lac Mercier, at the foot of Mont Tremblant. Here are several hotels and boarding houses, offering good facilities for water sports and fishing. This is perhaps the most beautiful section of the Laurentians, and Lac Tremblant, just two miles away, is charmingly picturesque. On its shores are four hotels and a lodge. Mont Tremblant itself is under government control, 14,750 acres around it being a National Park. Fishing in season is permitted in the Park.

Lakes follow lakes, resort follows resort. Six miles from Labelle Station is Lac Labelle with good hotels and bathing beaches. Near Lac Labelle are Lacs Diamond and Charette, famous for their lake and red trout. Bellerive, 21 miles farther on, has a flourishing summer colony and boarding houses, and two miles past Bellerive is Nominingue station, and the celebrated Nominingue District. Within walking distance of Nominingue are four lakes, Lac Bourget, Lac Lafleche, St. Joseph and Ste. Marie. Big Lac Nominingue, half a mile from the village, stretches in marvellous beauty between low hills. On its shores are Camp Nominingue, a boys' camp and two private camps, and except for these and a dozen cottages the exquisite shoreline is virgin territory. Chains of lakes surround Big Lac Nominingue, affording splendid waterways for long or short canoe trips.

Barrette Station, one hundred and forty-eight miles from Montreal, is the stopping-off point for Lac des Ecorces, Lac Gauvin and Lac La Corne, famous for their fishing and hunting areas. Mont Laurier, northern terminus of the railway line, is another famous outfitting place for hunting and fishing parties bound for the labyrinth of forest and waterways to the north.

St. Gabriel de Brandon. At the end of a branch line of the Montreal-Quebec line, Lac Maskinonge is really part of the Laurentians. Its headquarters, St. Gabriel de Brandon, some 76 miles from Montreal, is a splendid centre for this interesting district, and on Lac Maskinonge itself are boys' and girls' camps and a modern chalet hotel. Clear sunshine, excellent fishing, hunting for deer and moose in season, are among the attractions of this section.

Other Gateways. The North-Shore Line from Montreal to Ottawa passes Montebello, station for the aristocratic Log Chateau and Seigniory Club of Lucerne-in-Quebec. Farther along Buckingham provides a convenient entry to the famous Lièvre District, with its hunting, fishing and canoeing attractions.

Gatineau District. From Ottawa another branch line runs to Waltham through the Pontiac District, a healthful region abounding in leased trout lakes. Near Waltham is the torrential Black River, celebrated for pike, bass and pickerel.

Temiskaming and Kipawa. From Mattawa on the Canadian Pacific main line a branch runs north to Angliers, tapping the superb sporting possibilities of western Quebec. In this unspoiled wilderness are innumerable lakes, rivers and streams, deep forests, where camping, canoeing, fishing and hunting can be enjoyed to overflowing content. This is a moose, deer and black bear country.

Laurentides National Park. North and northwest of Quebec City is one of the finest fish and game preserves on the continent. In the heart of this region is Laurentides National Park with its network of cabins controlled by the Game and Fisheries Branch of the Provincial Government, Quebec.

At the end of this booklet is a map of the Laurentian country, and lists of hotels, boarding houses, camps.

Amphibians on a lake near Shawbridge

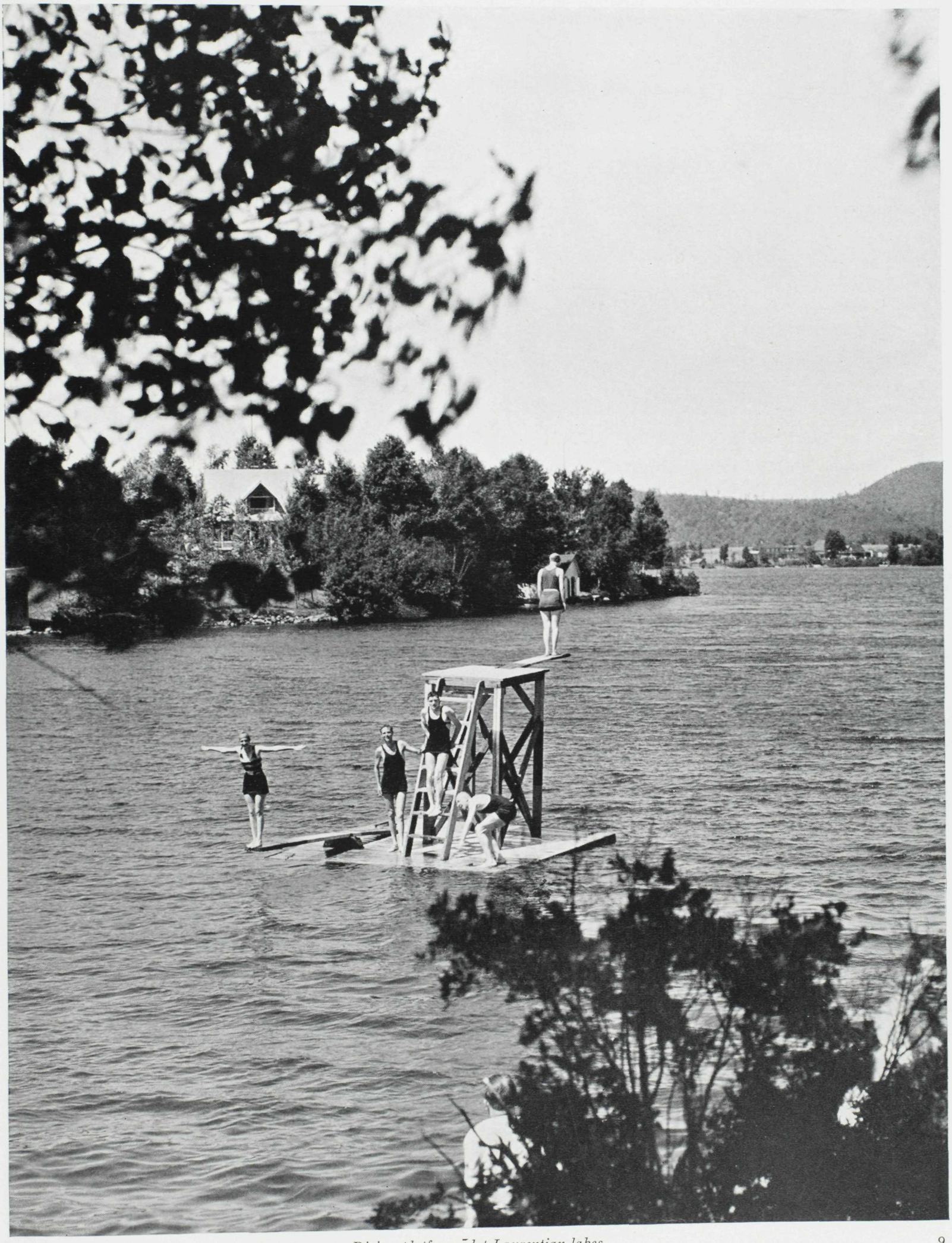

© A.S.N.

Diving platforms dot Laurentian lakes

Paddle Rod and Gun

Trout fishing in the Laurentians

St. Maurice Valley. Trois-Rivières, situated on the north shore of the St. Lawrence, at the triple mouth of the St. Maurice River, is almost exactly halfway between Montreal and Quebec. It is the gateway to a vast territory full of forest and mineral wealth, a great commercial and industrial centre and the distributing point of a rich agricultural and dairying district. Second oldest city in Canada, it boasts beautiful homes and interesting scenic surroundings.

Grand'Mère, situated on the west bank of the St. Maurice, is on a branch line from Trois-Rivières. Shawinigan Falls, passed en route, has great electrical developments and chemical industries, and Grand' Mère has large paper and pulp making establishments and a modern inn and golf course. Both Shawinigan Falls and Grand'Mère are ideal headquarters for trips into the good fish and game country beyond.

Grandes Piles. Two miles east of Trois-Rivières is Piles Junction, from which a branch line runs north to Grandes Piles, centre of a remarkably attractive field for the sportsman. Here, fishermen and hunters outfit for their trips. Gamy speckled trout and other fish inhabit the streams nearby, moose are plentiful and deer also, and black bear is occasionally bagged. La Tuque, 75 miles north by launch or canoe, is another good base for interesting trips.

Lake St. John. Reached from Quebec, the Lake St. John District is famous as the home of the landlocked salmon, noted for its fighting spirit. Roberval and Chicoutimi are popular outfitting centres for this district. At Roberval is a private fish and game preserve offering accommodation in comfortable log cabins and good opportunities for moose, deer, bear, speckled trout, landlocked salmon, pike, dore and lake trout.

Canoe Trips. No sound but the drip of the paddle, a shout of "white water," the sudden swirl, smooth water once more, a trail glimpsed through the forest, a portage, another session of paddling and then —camp under the stars! They who have known these need no invitation to know them again.

Some of the best canoe trips on the continent can be found in the Laurentians, starting from Lac Supérieur, Tremblant, Archambault, Saguay, Labelle and Mont Laurier. An interesting trip for experienced canoeists is from Lac Supérieur up Devil's River, through lakes 1, 2, 3, 4 and 5, Great Devil's Lake and other lakes to the Mattawin and St. Maurice Rivers and thus to Grandes Piles, whence return to Montreal is by rail.

From Tremblant, you invade the Macaza District, or by Lac Vert and other lakes enter Grande Lac Caché and return to Tremblant in three or four days. This is also for the experienced and not the novice canoeist. From Labelle you reach the Maskinonge River, part of a canoe journey to the Ottawa, and also Lac Caribou and the Lac Caché District. Archambault launches you into a chain of smaller lakes and from either Mont Laurier or Saguay entry is made to the extensive Kiamika District.

Suggestions for these and other trips may be had from the General Tourist Agent, Canadian Pacific Railway, Montreal.

Fishing in the Laurentians. There are as good fish in the sea as ever were caught, and in Quebec's lakes also. Only they will stay there in spite of you, unless you give some consideration to the "when," "where" and "how."

Trophies from St. Michel des Saints

The "when" for trout is in May, June and September, though the early riser may get fair strings in July and August. The "where" is almost any lake in the Laurentians with the exception of the few that have been fished out, and even these are being restocked. The great majority of the lakes are the homes of the red and speckled trout, and many contain fine grey trout. Ouareau, Archambault and the little lakes adjoining are particularly fine trout haunts, while bass lurk thick in Lac des Sables, L'Achigan and several farther north. The "how" necessarily is left to the fisherman's own judgment, for never yet was a fisherman who did not have his favourite fly and tackle and his own method of playing his fish.

Fisherman's luck of course enters the question, but it is safe to say that in few quarters of the continent is a good catch less dependent upon this ephemeral ally than in the Laurentians.

Hunting in the Laurentians. When the leaves turn golden brown, the hunter's thoughts turn to forest trails and mountain lakes. He sees the partridge's sudden flight, the deer hesitant at water's edge, the spread of horns on the ungainly moose. And then he is off to the wilderness.

Even the settled districts of the Laurentians may yield good bags of partridge, and farther from civilization these birds are plentiful. Deer, too, are scattered over the whole district, but their true habitat are the forests away from the railway. The Black Mountain and Tremblant regions north to Mont Laurier are real deer country.

But the great monarch of the forest, King Moose, is the chief test of the hunter's skill and nerve, and its habitat is in even more remote regions. Moose have been shot near Tremblant, but for a real chance at them you must invade the country north of Nominingue and Mont Laurier.

The season for moose is usually September 10 to December 31. For deer, usually September 1 to November 30. For partridge, usually September 1 to December 15.

For further particulars on all phases of fishing, canoeing and hunting, apply to the General Tourist Agent, Canadian Pacific Railway, Montreal. From time to time special bulletins of interest to sportsmen are issued by the Tourist Agent, which may be had on application.

Youthful Waltonians are at home in the Laurentians

Eastern Townships

The Eastern Townships. Geographically, the Eastern Townships comprise that district between the St. Lawrence and the counties on the St. Francis River. Historically, they are those townships settled by United Empire Loyalists after the War of 1776. In the townships are found old English names for street and village and, in the earliest graveyards, English tombs—a surprising fact in Quebec, which was mostly pioneered by the French.

St. Johns. This fascinating district is reached by a short railway journey south from Montreal over the Richelieu River, rich in the old traditions of New France. Fort Lennox, the old forts at St. Johns, Chambly and Fort Montgomery recall those wars waged by English and French for possession of these fertile fields. St. Johns, less than an hour's ride from Montreal, has long been popular as a site for summer homes among residents of Montreal, and among its attractions are a golf course, polo field, military school and yacht club.

Brome Lake. At Foster, two branches leave the main line, one to Drummondville and the other to Brome Lake. At Drummondville is the Manoir Drummond, a modern hotel, and an excellent golf course. On the shores of Brome Lake, a beautiful sheet of water, an excellent motor road leads for miles past well-kept lawns and gardens. To Knowlton, at one end of the lake, summer vacationists come year after year, attracted by its beauty and fine golf and boating clubs. Here are the grounds and buildings of the Knowlton Conference Association, which combines recreation with religious instruction. South, it is only five miles to the lofty wooded hills of the Green Mountains over a charming bit of road lined with magnificent maple trees and through Bolton's Pass.

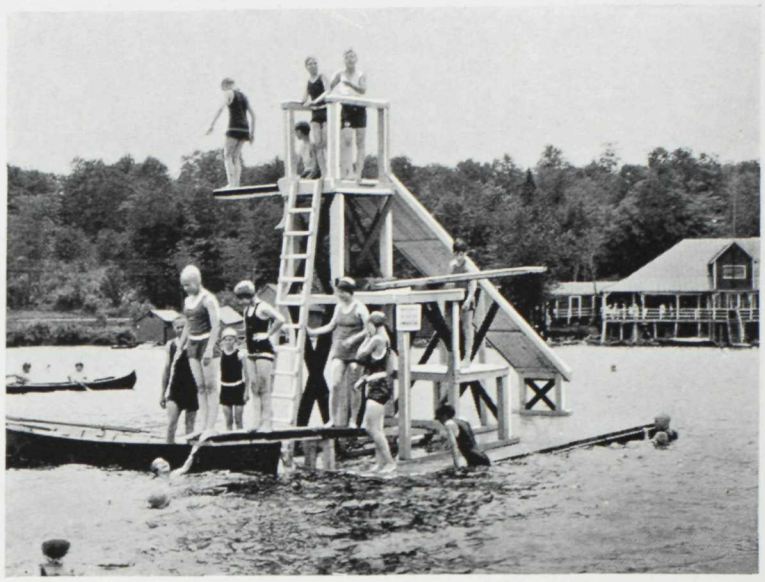

Fun and frolic at Brome Lake

Sparkling waters for all aquatic sports

Eastern Townships

Lake Memphremagog. Continuing east we pass Orford Lake at the foot of Orford Mountain, a bewildering mass that lifts 2 860 feet of rock and forest above the rolling hills. Shortly past Orford Lake, Memphremagog glitters into view, with Magog on its upper end in Canada, and Newport at its lower end in Vermont. Magog, on the Cherry and St. Francis Rivers, has many summer hotels and boarding houses. Lake Memphremagog offers attractive boating facilities and a fine steamer trip. Bryant's Landing, Knowlton's Landing, Perkins' Landing, East Bolton and Georgeville tempt the traveller to desert the steamer and explore crooked streets.

At the lower end the boat calls at Newport, at the upper end at the Hermitage, a famous club with its own golf links, tennis and badminton courts. In Lake Memphremagog there is good fishing for pickerel, maskinonge and landlocked salmon.

Sherbrooke. A short distance past Magog, we come to Sherbrooke, commercial and industrial centre of the Townships, situated at the junction of the Magog and St. Francis Rivers. A beautiful city, Sherbrooke owes its industrial pre-eminence to the River Magog, which boasts of seven water power developments along its 18-mile length. Bathing, boating, excellent hotels, two golf courses and the annual Sherbrooke Exhibition yearly attract thousands of visitors to this interesting city.

Lake Massawippi. From Sherbrooke, the Quebec Central Railway runs south to Newport and very soon after leaving Sherbrooke reaches Lake Massawippi, the loveliest lake imaginable, with North Hatley and the summer colonies of Woodland Bay and Ayer's Cliff on its shores. Beautiful estates charmingly kept add to the beauty of the lake, and North Hatley boasts of two fine golf courses. In the vicinity are maple sugar bushes for delightful walks and rides, and the lake abounds in maskinonge, pike and black bass.

East from Sherbrooke the train passes Lennoxville, with Bishop's College just a mile over the hill, and Megantic, a typical frontier town on a beautiful lake of the same name. From Megantic an interesting lake trip may be taken to Piopolis, Woborn and Three Lakes. At Three Lakes is Spider Lake and the Megantic Fish and Game Club. This entire section abounds in fish and game, and has a well deserved reputation among sportsmen.

Vermont. The Canadian Pacific line between Newport and Wells River provides a delightful entry point to resorts in Vermont. Lyndonville in the valley of the Passumpsic, within sight of Burke Mountain, and beautiful Willoughby Lake, flanked by towering Hor and Pisgah, are two attractions which together with golfing and other amusements lure many visitors to this section in summer.

Summer camp on the shore of Lake Memphremagog

Maritime Cities

Saint John. Saint John, grey and ancient, is the oldest incorporated town in British North America, and is also the largest city in New Brunswick. It is extremely proud of its great harbour, and its dry-dock, one of the largest in the world.

Saint John had the world's first steam fog whistle. It was erected on Partridge Island, called by Champlain "The Isle of Pheasants"—one of the numerous suburban residences of Glooscap, the mythical Micmac hero.

Half the charm of Saint John is lost on the visitor who does not understand its romantic, historical background. The story of Madame de la Tour, the events prior to the construction of old Fort Howe, whose ruins moulder on an eminence in the city—these and other reminiscences are necessary for an appreciation of this briny old city of the sea.

Saint John's attractions are many. Among these are its half-dozen open spaces called squares, not parks, and provided for when Paul Bedell laid out the city in 1784. King Square, close to the old Loyalist Burying Ground, is one of the loveliest of these. Close to it is the Admiral Beatty, newest and finest of Saint John's several hotels.

Harbour front, Saint John

Saint John's Attractions. Saint John boasts of many historic and scenic attractions. There is the Waverley, where the Governor was wont to stay; the Royal Hotel, the Mallard of other days where the first election was held in 1785, the first Parliament sat in 1786, and the first dramatic performance in Saint John was staged; Trinity Church with its melodious chimes and the coat of arms taken from Boston's Council Chamber; the Reversing Falls outside the city, one of Nature's most freakish manifestations; Rockwood Park, 512 acres in area; Cobbett's Well, the Martello Tower, the Natural History Museum; and the splendid golf course and, last but not least, the shipping in the harbour.

Reversing Falls, Saint John River

Lord Nelson Hotel, Halifax

Fredericton. The most impressive trip from Saint John is that up the Saint John River to lovely tree-embowered Fredericton, capital of New Brunswick. Formerly known as St. Ann's Point, there was much heated controversy when Governor Carleton chose it as the capital, for members of the Parliament had to drive to it over the frozen river for the sessions. In 1792 the House voted £100 for a Provincial Seminary, now the University of New Brunswick.

Fredericton is a popular jumping-off place for hunting and fishing expeditions. In autumn a favourite excursion is the trip up the Saint John River to Grand Falls, a panoramic spectacle of scenic beauty.

Maritime Cities

Halifax. Overlooking one of the best harbours in the world, Halifax is one of the most interesting of North American cities, with its ancient and modern buildings, its associations with the stirring past and its modern seaport activities. The Citadel, the only one of Halifax's many forts open to visitors, rises 271 feet above the city and overlooks the harbour and the old Clock Tower built about 1794 when the Duke of Kent, Queen Victoria's father, commanded the garrison here. Halifax is a favourite centre for lovers of aquatic sports, that fine sheet of water—the North-West Arm—being the rendezvous for yachtsmen, oarsmen and swimmers. Both banks of the Arm are lined with club houses and fine estates. From "The Tower" in the Dingle, composed of stone from the four corners of the British Empire and erected to mark the birth of responsible government in Canada, a fine view of the Arm may be obtained and, in the distance, of Bedford Basin.

Facing the Public Gardens is the Lord Nelson Hotel, a hostelry that is modern and yet expresses perfectly the maritime atmosphere of this great port. Massive, fireproof, it combines the traditions of the spacious days of the past with modern conveniences.

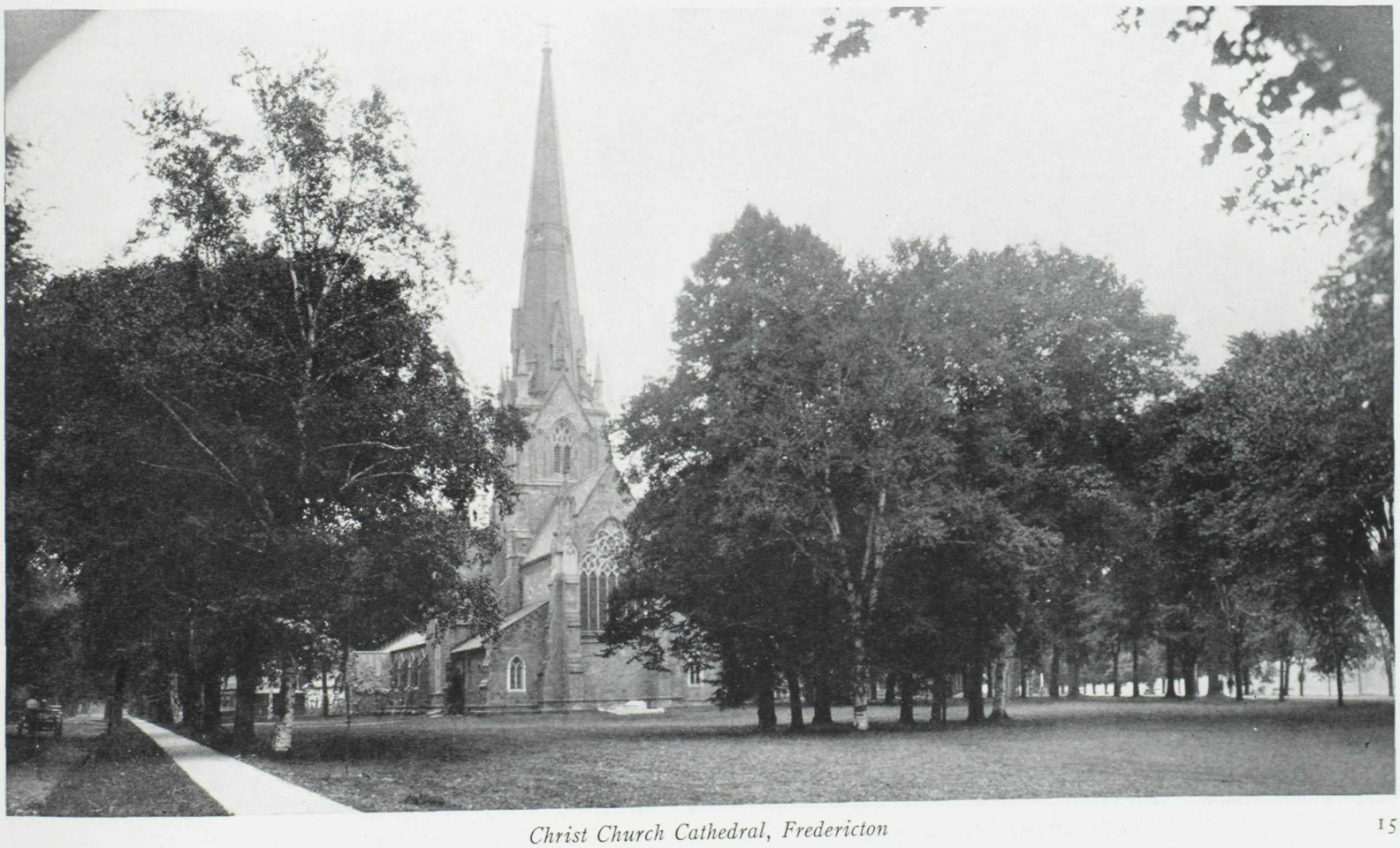

Christ Church Cathedral, Fredericton

Katie's Cove, St. Andrews-by-the-Sea

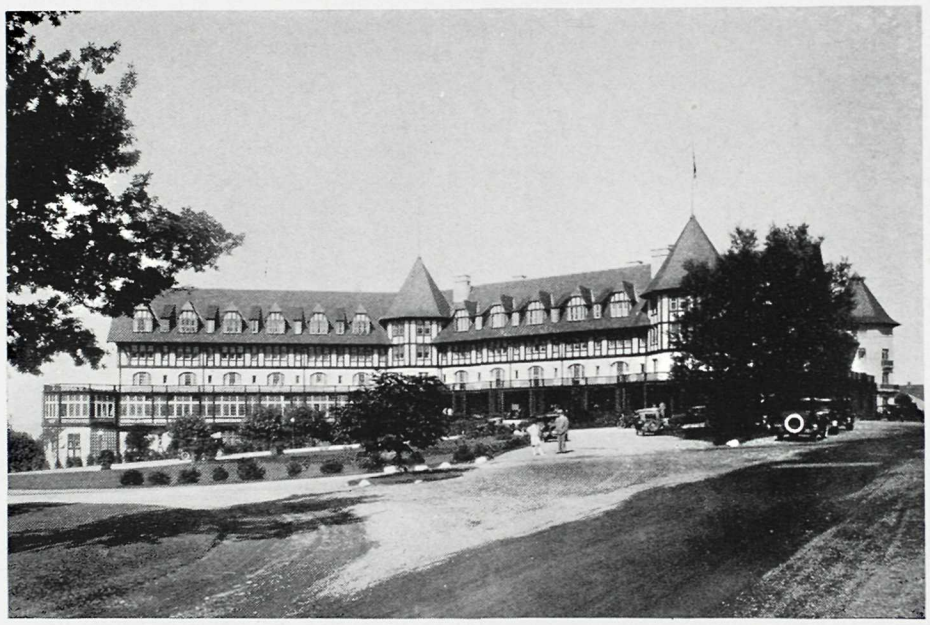

Algonquin Hotel, St. Andrews-by-the-Sea

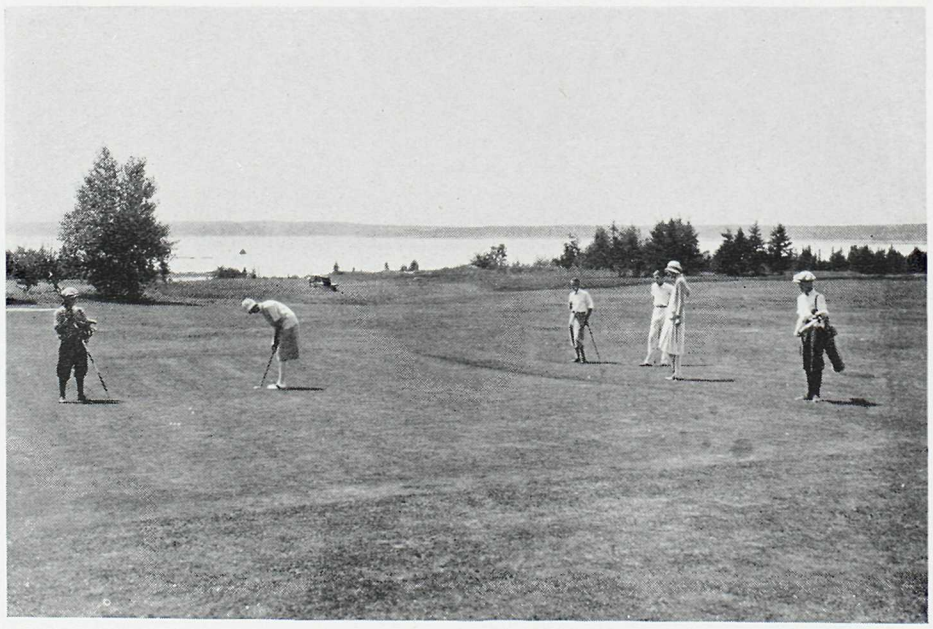

Golf on St. Andrews' beautiful course

Gleaming Sands

St. Andrews-by-the-Sea. Introducing St. Andrews by the Sea, most resplendent of Eastern Canada's summer resorts, is like extolling an already world-famous person. Historians know it, artists adore it, golfers and sportsmen delight in it, and mere luxury-loving pleasure-seekers accept it with sighs of satisfaction. In proportion to size and population, St. Andrews contains more magnificent homes than any other resort in Canada.

The serene little town slips down between the St. Croix River and Passamaquoddy Bay, close to the coast of Maine. It is linked with Saint John, Montreal, Portland and Boston by the Canadian Pacific Railway. At one and the same time it is easily accessible and happily remote.

Through somewhat formal driveways, your car swings up to the Algonquin Hotel, a building whose beauty will be appreciated by even the most insensitive. A fireproof structure, the hotel is built of stucco and concrete, and has adequate garage accommodation. A touch of antiquity is lent it by the creeping vines and flowers.

Algonquin Hotel. Nearly every one of the Algonquin's 250 rooms commands glorious views of Passamaquoddy Bay. Flowers in profusion are everywhere, both inside and out; the lounge, music, card and dining rooms flaunting great masses of bloom day in and day out.

Every afternoon and three evenings each week musicales are given in the Casino. On alternate evenings a 9-piece orchestra plays for dancing. On other nights, moving pictures are shown. Tennis courts, bowling greens and putting greens are here, in perfect condition. In Katie's Cove there is safe sea-bathing. And as for golf, there are two courses, one 18 holes and one 9 both numbered among the outstanding courses of Canada. Par going out on the longer course is 36, and everything must break right to get it. And coming in! Well, no one ever forgets the 10th, 15th and 16th. And adding to your enjoyment is the tang of the exhilarating salt sea-air.

Fishing, motoring, sailing, rambling, basking in the clear sea air and sunshine—at the Algonquin there is enough enjoyment for everybody.

Rugged Shore Line

Nova Scotia. In 1524, Verrazano, describing his voyage along the coast of America, spoke of a shore "which we baptized Arcadia on account of the beauty of the trees." This shore was south of what was later called Acadia, but the name became transferred to what is now Canada's peerless Nova Scotia.

History goes far back in this delightful land. French colonization dates from 1605! In 1622 James I granted it to Sir William Alexander, who thought there should be a New Scotland as well as a New England and latinized the name to Nova Scotia.

Connecting with a through train service from Montreal, the Saint John-Digby steamer provides the most delightful access to Nova Scotia. The train reaches Saint John in the morning, and breakfast is served aboard the "Princess Hélène" immediately after sailing. This Canadian Pacific steamer, built especially for this service, is of 4,000 tons gross register, has 44 staterooms for night occupancy and carries 500 passengers. There is accommodation, too, for 59 automobiles. The journey across the Bay is made in roughly 3 hours and provides a pleasing interlude in the rail journey.

Now you sail out into the Bay of Fundy, celebrated for its tides. On the right rises Partridge Island, the quarantine station. Far ahead Fundy gleams, where mountain ranges seek to clasp each other across the water and fail by half a mile. Their trappean cliffs form "Tee-wee-den," the "Little Hole" of the Micmacs, now known as Digby Gap and locally as "Digby Gut," through which Fundy's roaring tides pour for forty miles. Point Prim Light sentinels the bare brown rocks on the right, but you scarcely notice it.

Old Digby. Your eyes are held by the white gleam of the New Pines Hotel and the expanse of red mud where the shore should be. The tide is out, and you slip in below the level of the dock and climb to the wharf above. A boy is bound to accost you, "Cherries, mister, lady?" Forgotten is your luggage. These great velvety balls drive all else from your mind. You buy a box, everyone does, and cram cherries into your mouth while being found by the New Pines porter.

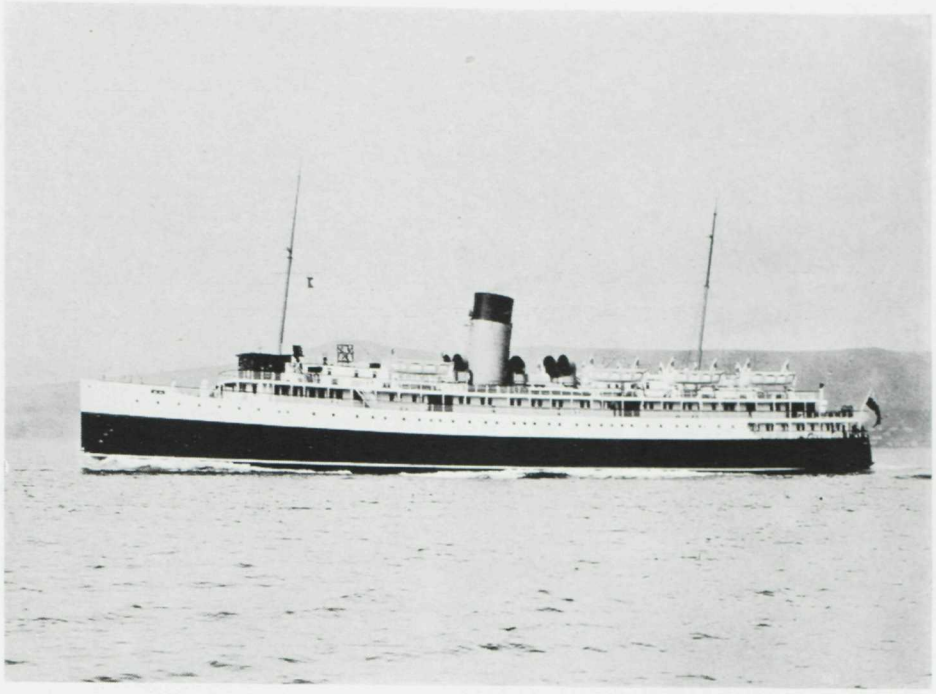

Canadian Pacific "Princess Hélène"

Sea bathing in the Maritimes

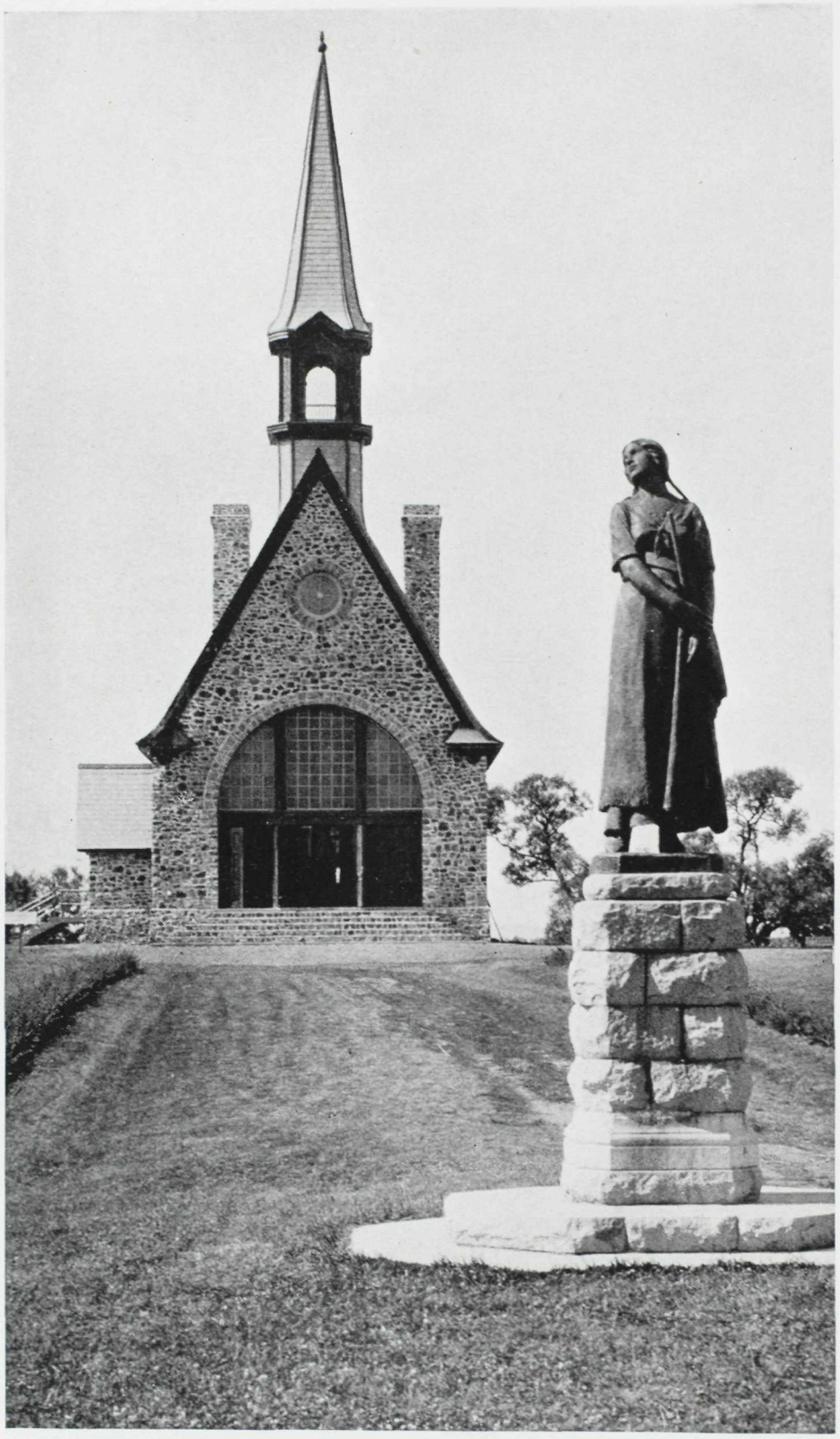

Evangeline Memorial Park

Land of

The New Pines Hotel. Indisputably, the New Pines Hotel at Digby is Nova Scotia's premier summer resort. The hotel, with its surrounding log cabins, occupies the centre of a tract of resinous pine and hardwood trees, a few minutes' drive from the wharf and overlooking the fifty square miles of Digby Basin. High above its roof rises Beeman's Mount, a climb over which will satisfy the most ardent Alpinist.

The New Pines is owned and operated by the Canadian Pacific, and has been designed to meet the requirements of a most discriminating clientele. It is a modern hotel with every convenience in the main building, the bungalow accommodation, and in the facilities provided for recreation.

Rooms are all outside, many of them en suite with private bath. Accommodation in the cabins is eagerly sought. They have from one to three bedrooms, living room with fireplace, bath, electric light and spacious verandah.

The swimming pool, with salt water pumped in fresh every day, tennis courts, bowling alleys and billiard room are part of the amusement programme. An excellent 9-hole golf course lies within walking distance of the hotel, and in addition there is the superb new 18-hole golf course operated in connection with the New Pines. There is also a dancing pavilion where the New Pines orchestra plays four nights a week. On Sunday evenings, the public is invited to community singing.

Motor-bus and motor-boat trips are made daily to points within a radius of 35 miles. Those to Bear River, Smith's Cove and Annapolis Royal are especially popular. Point Prim offers another delightful objective by sail, your little boat riding like a tiny cockleshell in the broad, calm waters of the Basin.

Two Interesting Points. Culloden Cove and Point Prim will repay a visit. The former, with the Bay of Fundy house peeping out, is an ideal picnic ground. The later, with its Light, is a picturesque haven amidst rocky desolation, known not only to mariners but also to astronomers from the fact that a former keeper, William Ellis, discovered the comet that bears his name.

Smith's Cove. A few minutes of travel on the Dominion Atlantic Railway takes you to Imbertville, the station for the delightful log-cabin colony at Smith's Cove. Here there is a wonderful bathing beach, whereon Indian relics may still be found. This is the largest individual colony in the Province, and provides amazing comfort at small expense.

Dominion Atlantic Railway. Travel on the crack "Blue Nose" or "New Yorker" of the Dominion Atlantic Railway is one of the most interesting parts of a trip to Nova Scotia. Everything reminds you of Evangeline; the menu, ginger ale, the wrappers of the soap. Also, you are reminded of the pioneers who established this land; de Monts, Poutrincourt, Champlain and a dozen more; for the locomotives each bear one of their names. Dominion Atlantic trains connect with steamship arrivals from Boston and New York at Yarmouth and with the Canadian Pacific steamship at Digby.

Evangeline

Bear River. Half of fascinating Bear River lies in Annapolis County and half in Digby County. An interesting landmark is the old hotel, with its walls entirely covered by oil paintings said to be the work of a remittance man whose alcoholic tendencies left him always in the landlord's debt. A gay annual cherry carnival at Bear River is held in the middle of July.

Kentville. At the interesting town of Kentville you will be received with delightful hospitality and wrapped around with exceeding comfort (and very little expense!) at the new, modern, fireproof Cornwallis Inn, a Canadian Pacific hotel. Built in Tudoresque style, this hostelry has every convenience for the summer visitor and business traveller. One hundred bedrooms, ten sample rooms, a spacious dining room, with a terrace overlooking the gardens, fine public lounges, a billiard and card room are at the visitor's disposal.

At Kentville, too, are the head offices of the Dominion Atlantic Railway and an Experimental Farm. Not far from the town a row of ancient stables tells of romantic coaching days, when Kentville was one of the busiest relay points between Halifax and Yarmouth. The Ken-Wo Golf Links is a smart 9-hole course whose support is shared by the inhabitants of Kentville and Wolfville; and Grand Pré, the Gaspereaux Valley, Canning, Kingsport, Scot's Bay, Blomidon and other points of interest are within easy motoring distance. A delightful walk takes you to the top of Cape Split, dividing the Bay of Fundy from Minas Basin.

Wolfville. The trip to Grand Pré and Evangeline's Memorial Park is made most conveniently from Wolfville, a lovely leafy town where the dome of Acadia University gleams alabaster white between the trees. The first apple orchard in King's County was planted here, and is still bearing fruit. The planter, who was also the first apple shipper, lived to see the results of his labours. Wolfville is a village of crisp, cool lawns, warmed by flowers, and is hemmed in for miles by reclaimed lands upon which amazing crops are grown, and towards those barriers of dykes the tides creep with jealous and progressive stealth. Sentinels patrol the dykes in spring, signalling with fires that look like glowing sparks against the immensity of the dark.

The Gaspereau Valley. Out in the meadows curious little wooden tables dot the landscape. On these marsh hay is piled to dry, for it cannot be left on the ground because the tide would sweep it away. Much of it must be cut at night by "moon mowers." You must also see the Gaspereau Valley, approached through Deep Hollow Drive, and you should fish the Gaspereau River, in whose brackish pools great salmon lurk. And by all means walk to the stile at evening and try to count the orchards and farms that crisscross the sun-drenched hills.

Drive, too, to Cape Blomidon, "Blow-me-down" originally, pushing its purple bulk far out to sea, and snaring on its purple head all the winds and clouds that blow by. To do so, you must pass the Look-off, hanging like Mahomet's coffin betwixt earth and sky. A good deal of the Nova Scotian world lies below, four counties in all, including Minas Basin, Evangeline's Beach, beautiful Cornwallis Valley and three thousand acres of meadowland, an eternal monument to the patience and industry of the Acadians.

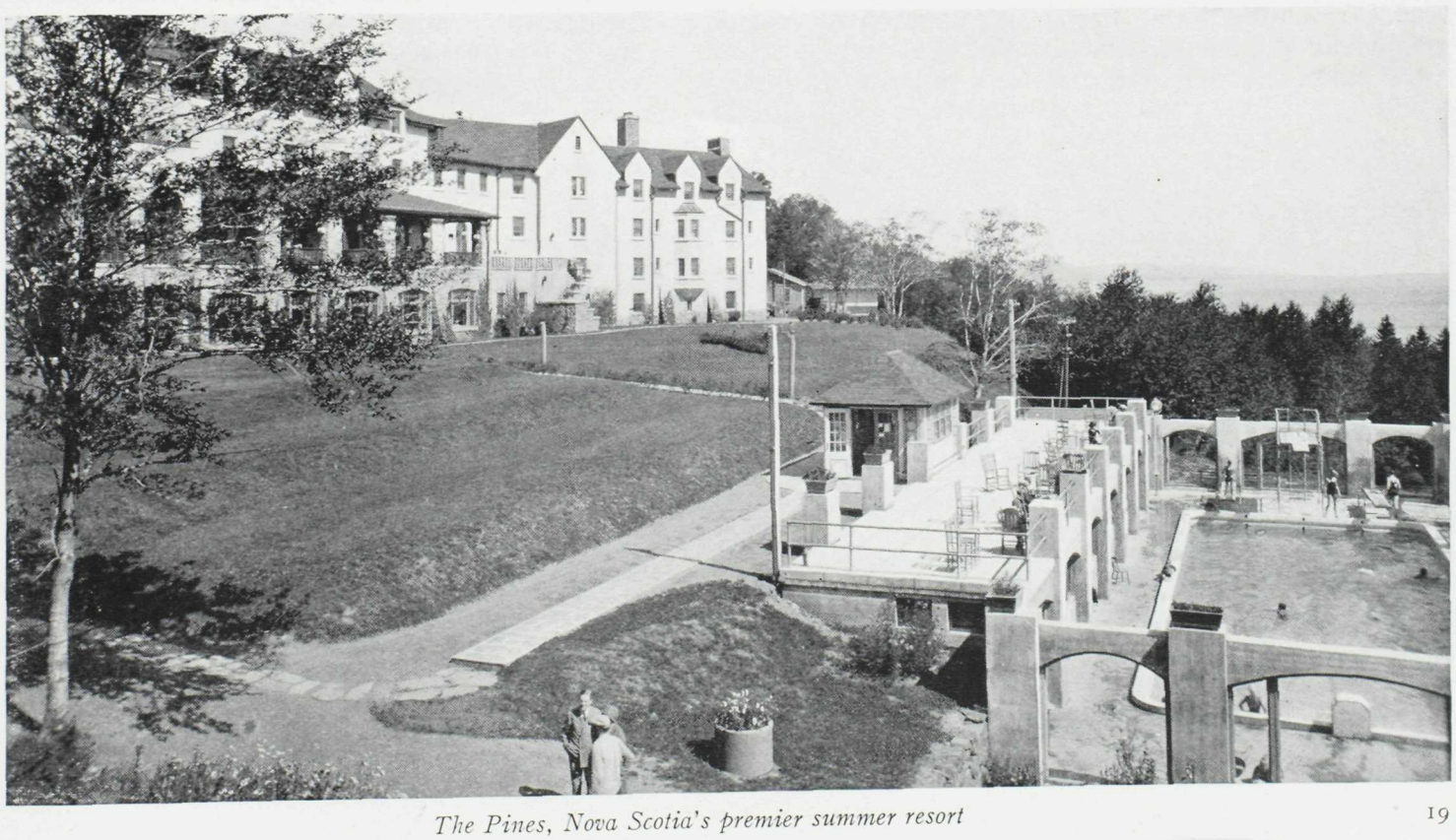

The Pines, Nova Scotia's premier summer resort

Land of Evangeline

Grand Pré. Grand Pré—"The Great Meadow"—was the birthplace of Canada's wartime premier, Sir Robert Borden, and in the graveyard of the old Covenanter Church many distinguished members of his family lie in their long sleep. Proceeding down the hillside and under a Norman arch, you pass into Evangeline's Memorial Park, into Acadia! Yes, and into Normandy itself! Voices are hushed as the guide recounts the story of Evangeline, the beloved Acadian heroine who, expelled from her country, and separated from her sweetheart, found him after years of searching only to surrender him to Death.

The ancient Acadian village, which Colonel Winslow and his New Englanders depopulated so effectively in that autumn of 1755, is supposed to have extended in a long thin line from about where the Grand Pré station now stands to somewhere near the station of Horton Landing. Immediately opposite the Park entrance stands a cross constructed from the foundation stone of the original church and marking the graveyard. A few paces beyond is "Evangeline's Well." Nothing remains of the priest's garden except a row of whispering willows, trees which throughout all this country stand as a monument to the French who planted them.

The Memorial Chapel (St. Charles) is a stone replica of the old frame building, and was built by the voluntary subscriptions of Acadians scattered all over the continent. It contains interesting Acadian relics.

Hébert's remarkable bronze idealization of Evangeline stands a few feet from the Chapel and deserves more than passing mention. Begun by Philippe Hébert, R.C.A., finished by his son Henri, the lifeless metal gives an impression of breathing beauty.

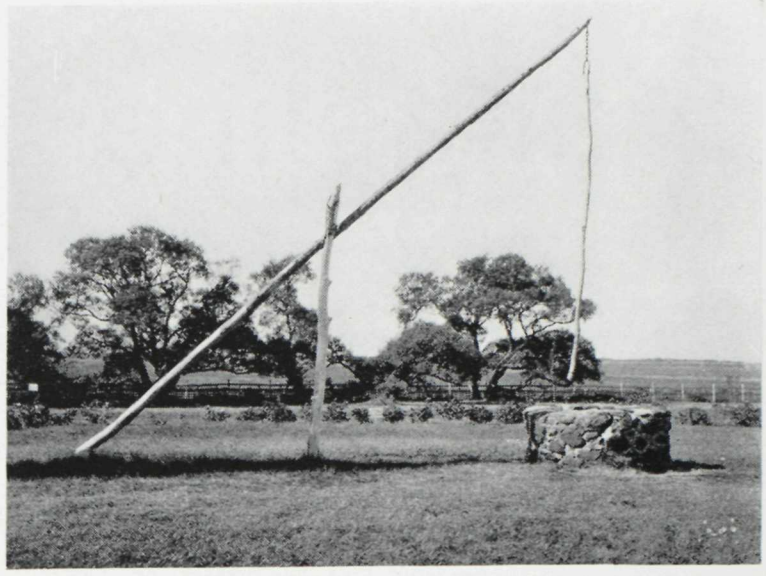

Evangeline's Well

Parrsboro. Parrsboro lies at the end of a two-hour delight (which ordinary people call a sail) across the Minas Basin. Out in the blue, landlocked Basin you really see Blomidon. You can almost see the violet quartz or amethyst, still found despite the inroads made upon its masses, on the beach. Glooscap, the wonder-working MicMac hero, lived on Blomidon, and much annoyed at his enemy, Great Beaver, used to hurl great chunks of stone at him. The Five Islands are there as a result. Farther out to sea Cape Split rises, and near at hand clusters of summer cottages and swarms of children announce your arrival at Parrsboro.

If strange sights interest you, drive past Ottawa House to East Bay whose barren shore is shadowed by immense cliffs, in the clearly defined strata of which the romance of the earth is written. High above the tide footprints in stone testify to the ancient presence of great, strange beasts. This place is for geologists a veritable paradise.

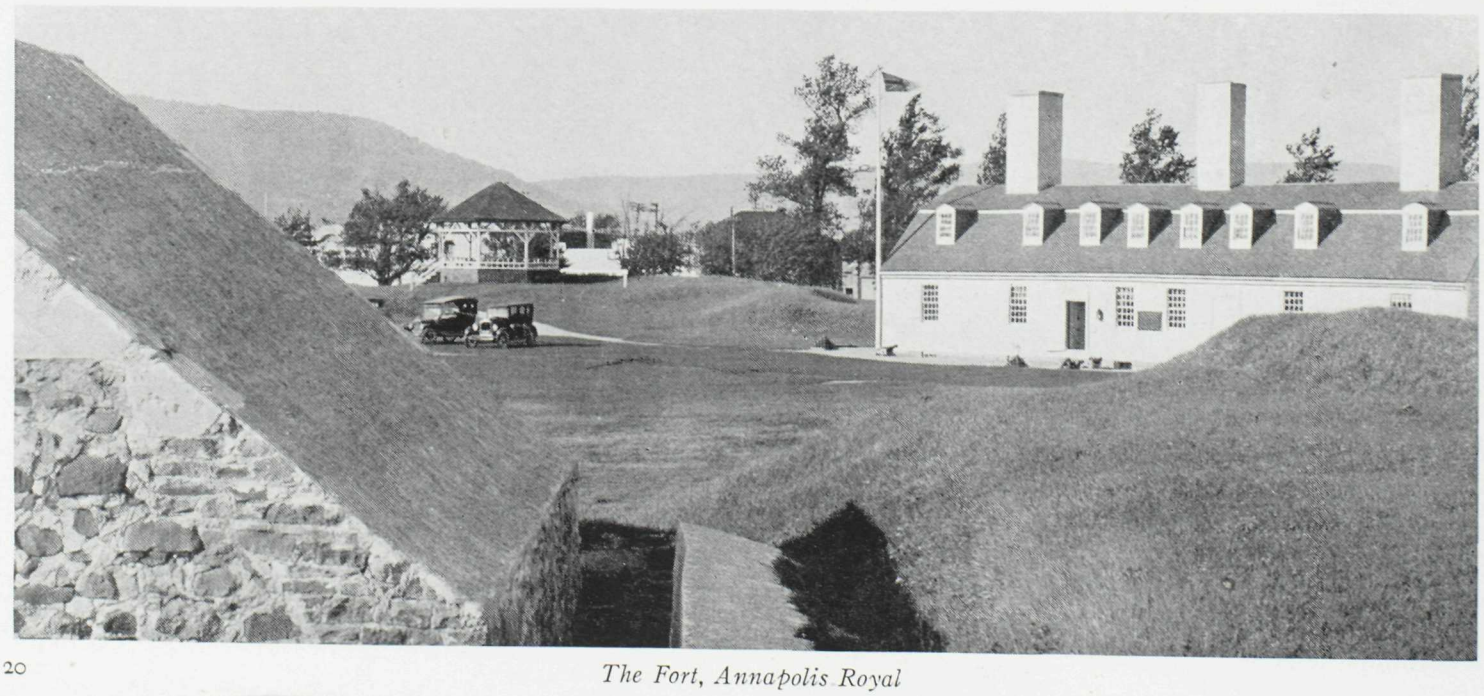

The Fort, Annapolis Royal

Cornwallis Inn, Kentville

Annapolis Royal. Lovers of history will enjoy Annapolis Royal, the first permanent settlement, after St. Augustine, Florida, in North America. At Port Royal, afterwards Annapolis, de Monts and his associates, including Champlain, established their colony in 1605. From that date until 1710, when it passed into the hands of the English, its story is an endless succession of captures and recaptures, and even for forty years after 1710 it was in an almost continual state of siege.

Here, Canada's first grist-mill was built, the first harvest of cereals and roots reaped, the first ships constructed, the first convert made, the first dramatic performance staged.

The present Fort Anne is the third built on the site. It is a wonderland of historic treasures, and contains a replica of an Acadian room. Surrounding the fort are 27 acres of ground, forming one of Canada's National Parks.

Other points of interest in and around Annapolis are the Memorial Town Hall, the old Cemetery, the Whipping Tree, Devil's Rock, Wishing Rock, Goat Island, St. Luke's Anglican Church, St. Thomas' Roman Catholic Church and Hillsdale House.

Yarmouth and the New Lakeside Inn. At Nova Scotia's southwest corner and only 240 miles from Boston is busy little Yarmouth with her wharves humming with activity and her gardens behind their eighteen-foot hedges blazing with colour. Norse explorers, so the Runic Stone in Yarmouth's Library says, visited Yarmouth centuries before Columbus lived.

Serving this important port of call of the Eastern Steamship Company is the new Lakeside Inn, a Canadian Pacific Hotel. It is commandingly situated about a mile from Yarmouth on the Digby highway. The inn is designed in bungalow style, and has spacious public rooms, including a Spanish sun room. Visitors will find the Lakeside Inn a convenient centre for golf, tennis, motoring, fresh water bathing, boating and fishing.

The French Shore. Get off the train at Little Brook, and ride to the edge of St. Mary's Bay. Following the shore is an unbroken succession of French villages, inhabited by descendants of the exiled Acadians. Comeauville is perhaps the most interesting of these villages, and it has a hotel that has been owned by the same family for 135 years.

At Comeauville the sun goes down in a flaming mass of splendour behind Digby Neck and leaves the sky and bay an impossible magenta, and many are the visitors who come just to see this, and the ancient fishermen mending their nets and the procession to Mass on August 15, Acadian Day.

Weymouth has a splendid boys' camp, a summer resort farm, a theatre that a city might envy, and a memorial to James Moody, who escaped from Washington's army and settled here.

Windsor. Forty-seven miles west of Halifax lies Windsor, one of the terminals of the first railway in Nova Scotia and the former site of King's College, the oldest colonial university in the British Empire, now removed to Halifax. Windsor was the home of Sam Slick—Judge Haliburton—one of America's earliest humorous writers.

An interesting landmark is Fort Edward, where plans were made for the Acadian expulsion, and Windsor is also close to the vicinity where the Fundy tide performs its most spectacular feats.

Lakeside Inn, Yarmouth

Fishing Hunting Canoeing

Along the Kedgemakoogee River

Fishing in New Brunswick. Wherever you go you will find at least one sportsman ready to testify to the superlative fishing that New Brunswick affords. Its fame, especially for salmon-fishing, has gone broadcast across the world, and it is almost as well known for its trout, bass and landlocked salmon. A great many forest-hidden streams are literally overrun with speckled beauties, some of which have scaled as high as five pounds. Ouananiche (landlocked salmon) and black bass offer capital sport in many of the smaller lakes. An inquiry as to the most favourable waters, addressed to the General Tourist Agent, Canadian Pacific Railway, Montreal, will be answered promptly. The salt water fisherman is also catered to in New Brunswick with pollock fishing.

A four and a half mile stretch of the Restigouche River is reserved for public use by the Government of New Brunswick. This is one of the most famous salmon streams on the continent.

Hunting in New Brunswick. It seems incredible that such splendid big game areas as exist in New Brunswick could survive in such close proximity to the large centres of population. Moose in New Brunswick are no Indian legend. Neither are deer. Neither are its game birds. Back from the coastline of New Brunswick are the great silent forests that hide the headwaters of the famous salmon streams. Here, where these rivers interlace in intricate fashion, are the great hunting areas. Moose and deer abound, and an occasional trapper and fire ranger are the only humans to be encountered in these great stretches of unbroken forests where brûlé, swamp, lake and stream provide ideal surroundings for wild life, and where game continues prolific.

The Canadian Pacific Railway line crosses many of the more desirable streams at or near their headwaters, and hunters find it convenient to drift down these streams by canoe, stopping to hunt as they go. The General Tourist Agent, Canadian Pacific Railway, Montreal, will supply any information desired as to seasons, best stopping-off points, guides, hunting conditions, etc.

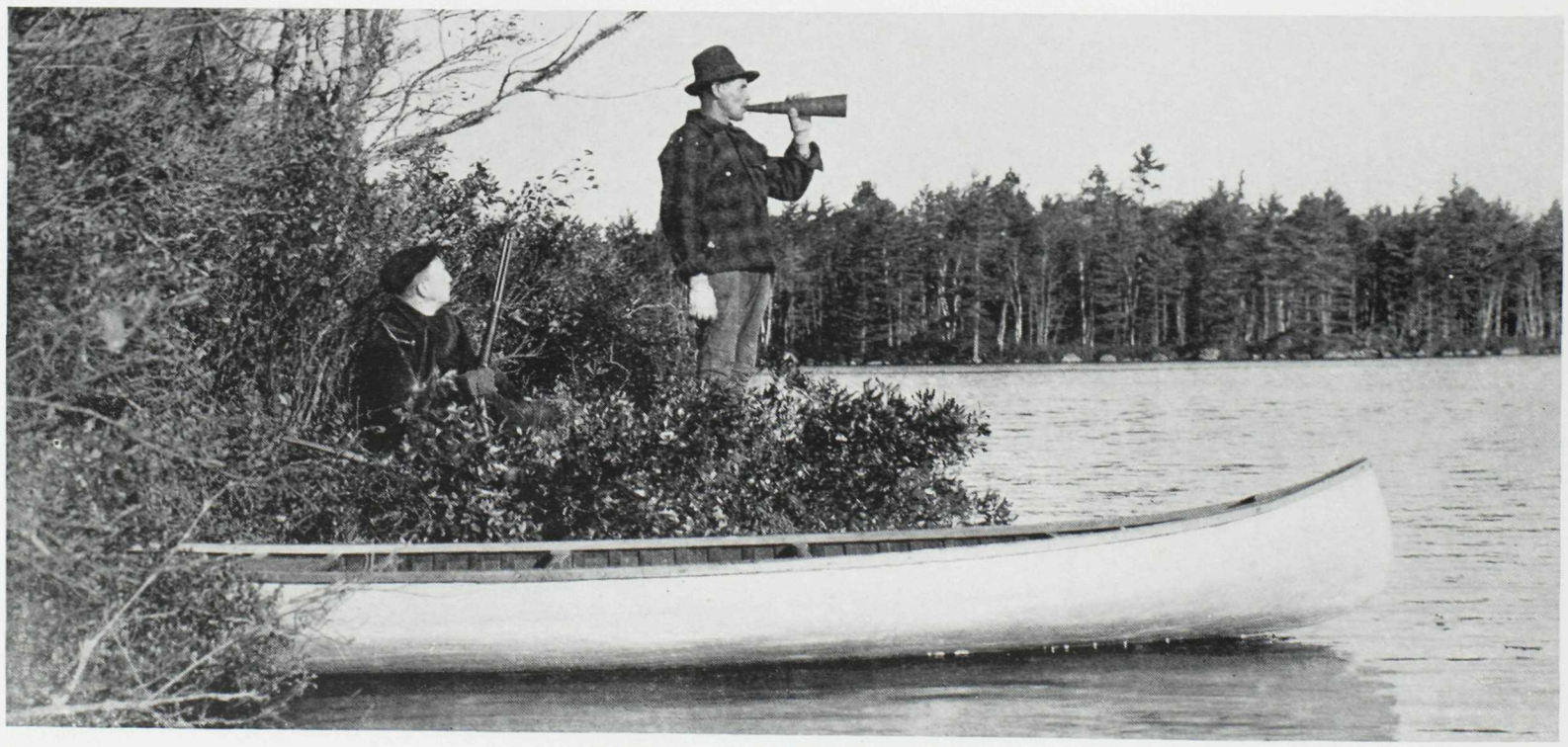

Calling moose in New Brunswick

In the Maritimes

Fishing in Nova Scotia. Fishing in Nova Scotia ? Of course! Anything from a pound or two of speckled trout to twenty five or thirty pounds of salmon, to 758 pounds of monster tuna, the latter a world's record, caught by Zane Grey, off Liverpool, Nova Scotia. Such fishing as this is the royal bequest of this royal sporting domain to the ardent angler.

In the thousand and one lakes and rivers that web the province, speckled trout are remarkably plentiful and of generous size. The trout fisherman does not have to seek reluctantly-whispered tips here; for any one of the many competent guides available will promptly see that his trout hunger is effectively appeased. Nova Scotia is unique inasmuch as it preserves the freedom of its rivers for all salmon fishermen. No streams are leased to individuals or clubs, and the only pre-requisite is a fishing license. Consequently, the angler may wander at will, fishing in any stream.

These numerous coastal rivers pouring into the Bay of Fundy and the Atlantic admit large runs of salmon each year. The streams are in no case long and nearly all are narrow, and with such inexhaustible reservoirs of supply as the Bay and the ocean, no dearth of salmon or sea trout is to be feared.

A monarch of the forest

Hunting in Nova Scotia. Nova Scotia remains one of the few really unspoiled haunts of game in North America; and its wise and rigidly enforced game laws have had astonishing results. For, despite the large numbers of hunters who for years past have taken out thousands of trophies, big game shows no evidence of diminishing. The abundance of moose is no sportsman's idle talk, for in thirteen counties out of eighteen they are plentiful. And while deer range more freely over the southern areas they are to be found in all sections of the Province.

Bear and caribou complete the list of big game, but caribou are almost entirely confined to the northern areas and are protected. Wildcats, hares, fox and raccoons, among the many species of small game, are found in goodly numbers almost everywhere.

Good bags of ruffed grouse, woodcock, snipe, wild geese, brant, black duck and other varieties of water fowl are obtained all up and down Nova Scotia.

A favourite stretch along Cains River

Primitive transportation in Nova Scotia © A.S.N.

Old Fashioned Life

Quebec, New Brunswick and Nova Scotia are the strongholds of ancient races, and within their picturesque confines you will find yourself constantly enchanted by glimpses of old-fashioned life, old-fashioned customs, old-fashioned handicraft, old-fashioned structures—legacies that have come down the long years.

In these lovely provinces, simple kindly folk live simple kindly lives, much in the manner of their forefathers. French some of these people are; others are Scotch; still others Irish and English; but one and all hold precious the things of the past.

Throughout the Laurentians, around Quebec City, on the Ile d'Orleans, around the Bay of Minas and the French Shore in Nova Scotia you will find wayside shrines and crosses, still objects of sincere devotion. Venture off the main roads in certain parts of Quebec and you will come across steep-roofed little Norman farm-houses. You will see open-air ovens of brick and stone, still in daily use, and the flapping sails of windmills still raising water from wells dug centuries ago.

In these provinces you can still hear the whir of spinning wheels and the rattle of hand looms, as flax and wool are spun and woven into blankets and rugs and garments, "homespuns" unsurpassed for beauty and utility. Embroideries, too, and comforters, are produced in these tiny farmhouses, the like of which is hard to find any place else.

In Evangeline Land, near Quebec City or in New Brunswick, some sunny morning you may find yourself called upon to halt your motor car to allow a stolid pair of oxen to go trudging by on a shaded road. Or, stopping at a farmhouse for milk fresh from the source of supply, you may by your graciousness earn an invitation to step within the scrupulously clean kitchen and listen to tunes of two and three centuries ago played by the ancient grandfather on an equally ancient "fiddle." Or you may be given glimpses of furniture, of pottery, of glassware, that a museum would envy.

Along the sea-coasts, fishermen mend their nets in the manner of their forefathers. In the backwoods, guides find their way through the mazes of wilderness with a cunning skill inherited from the Indians and voyageurs and coureurs-des-bois of old. Recipes, centuries old, titillate your palate. You sleep on beds of balsam in the manner of LaSalle and Jolliet. The birch-bark canoes are built to the ancient patterns of Mic-Mac and Iroquois, Huron and Algonquin.

The "new" is good, but so is the "old," and there is an incomparable fascination when the two are blended as you find them in Quebec and the Maritimes.

Here spinning is no lost art

QUEBEC—Concluded

Town	Proprietor or Manager	Plan	No. of Rooms	Rate per Day	Rate per Week	Distance from Station
WINDSOR MILLS						
Chateau Windsor	T. E. Costello	A	40	3.00 up	15.00 up	½ mile
Frontenac	W. J. St. Pierre	A	15	3.00	12.00	¾ mile
River View	S. Toussaint	A	30	3.00	10.00	½ mile
YAMACHICHE						
Bellevue	A. N. LeSieur	AC	15	3.00	17.00	¼ mile
Paquin	F. Paquin	A	6	2.50	12.00	300 yards

VERMONT

Town	Proprietor or Manager	Plan	No. of Rooms	Rate per Day	Rate per Week	Distance from Station
BARNET, Vt.						
Brock's Inn	H. J. Brock	A	20	3.50	12.00 up	¼ mile
The Old Homestead	Mrs. L. E. Spafford.	ASB	9	3.00 up	15.00 up	½ mile
BARTON, Vt.						
Barton	G. I. Lincoln	A	40	4.00 up	21.00 up	½ mile
Boarding House	Mrs. W. B. Proctor.	AS	5	2.00	14.00	⅛ mile
DERBY (Station, Newport)						
Kingsbery Farm	K. Foster	AB	70	5.00	35.00	4 miles
LYNDONVILLE, Vt.						
Darling Inn	A. N. Shaglow	AB	55	4.50 up	25.00 up	2 blocks
Pleasant View House	C. W. Gray	E	26	1.00 up	4.00 up	65 yards
NEWPORT, Vt.						
Allendale Farm	Mrs. M. C. Brigham	ACB	8	3.00 up	12.00 up	1½ miles
Camp Elizabeth	C. Flint	ABCS	60	4.50 up	31.50 up	2½ miles
Glenbrook Camp (Boys' Camp)	H. R. Dane	A	.....	Apply	Apply	.....
Hurst	R. Hurst	E	54	1.00 up	.....	140 yards
Rock Island House	A. J. Monty	A	30	3.00 up	15.00	150 yards
Sunset Inn	E. A. Spooner	A	8	5.00	20.00	¼ mile
The Willow	S. H. Bunker	ABS	25	3.00 up	15.00 up	½ mile
The Newport	F. L. Hall	AB	107	4.00 up	21.00 up	200 yards
The Raymond	E. M. Goddard	E	50	1.50 up	18.00 up	300 feet
Ye Colonial	Mrs. C. F. Bigelow.	ES	8	2.00 up	Apply	¼ mile
NORTH TROY, Vt.						
Valley	O. A. Benoit	A	7	3.00	14.00	¼ mile
ORLEANS, Vt. (Station, Barton, Vt.)						
Westmore	E. B. Kahn	ABCS	25	5.00 up	35.00 up	.....
Valley House	A. M. Parlin	A	35	3.50 up	20.00 up	550 yards
PASSUMPSIC, Vt.						
Cobbler Shop Tea Room	Mrs. M. B. Nichols.	AS	4	3.00	18.00 up	5 min.
RICHFORD, Vt.						
New American House	I. B. Hawley	A	34	3.00 up	18.00 up	¼ mile
ST. JOHNSBURY CENTER, Vt. (Station, Centervale)						
Grey Gables Inn	Mrs. G. W. Cushman	AS	4	4.50	.....	220 yards
ST. JOHNSBURY, Vt.						
Moore Hotel	J. H. Moore	E	40	1.50 up	9.00 up	2 blocks
New Avenue	T. J. Murphy	E	100	1.50 up	Apply	200 yards
St. Johnsbury House	G. R. Ashworth	AB	84	6.00 up	31.50 up	½ mile
WELLS RIVER, Vt.						
Hales Tavern	E. M. Follett	A	45	5.00 up	.....	¼ mile
WESTMORE, Vt. (Station, Barton; P.O., Orleans, Vt.)						
Willoughvale Farm	R. M. Wells	ABCS	7	3.50	24.50	8 miles
Willoughby Hotel	F. E. Richmond	ABS	20	4.50 up	24.50 up	7 miles
WEST BURKE, Vt.						
The Cottage	Mrs. C. F. Miles	A	5	2.50	18.00	¼ mile
The Fairbrother	Mrs. M. E. Fairbrother	A	8	3.00	Apply	¼ mile
WILLOUGHBY, Vt. (Station, Kimball)						
Boiling Pots	Mrs. H. B. Orcutt	E	3	1.00	.....	250 yards

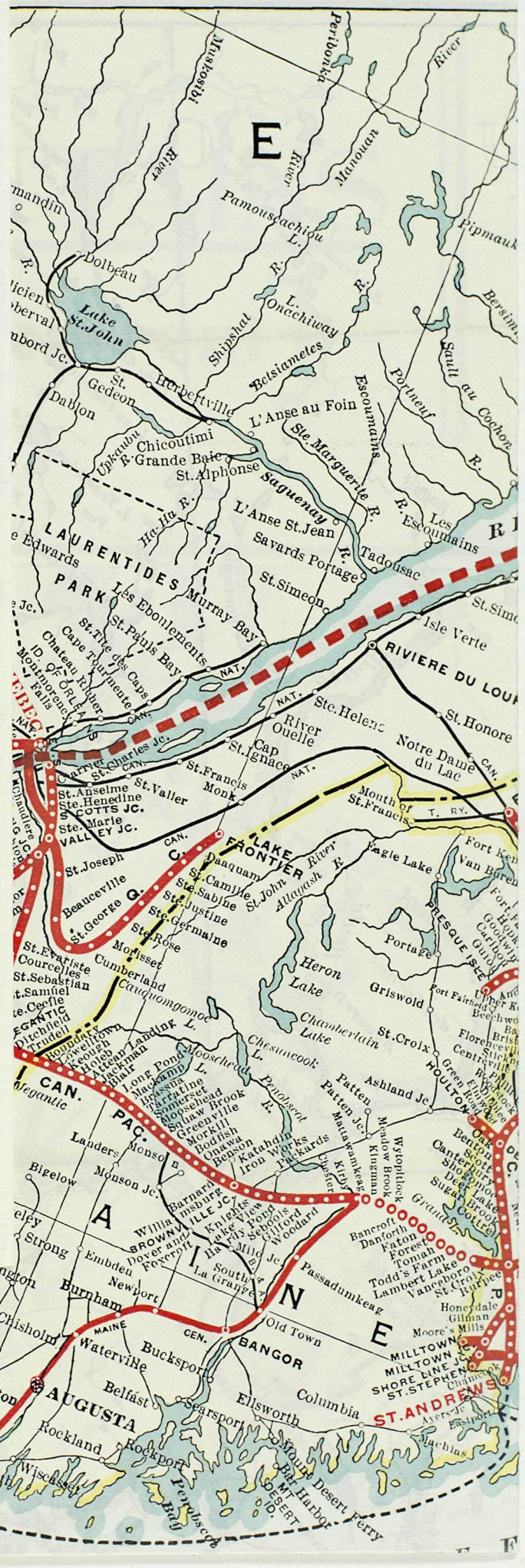
Lake St. John
Dolbeau
St. Gedeon
Dablon
Chicoutimi
Grande Baie
St. Alphonse
L'Anse au Foin
Ste. Marguerite R.
Saguenay R.
L'Anse St. Jean
Savards Portage
Tadousac
Les Escoumains
Escoumains
Portneuf
Sault au Cochon
Pipmaukasawan
Pamouscachiou L.
Onachiway L.
Shipshaw R.
Belsiametes
Manouan
Mistassibi
Peribonka
Upper Edwards
LAURENTIDES PARK
Les Eboulements
Murray Bay
St. Paul's Bay
St. Tite des Caps
Cap Tourmente
Chateau Richer
Montmorency Falls
Isle Verte
RIVIERE DU LOUP
Ste. Helene
River Ouelle
St. Honore
Notre Dame du Lac
Cap St. Ignace
St. Francis Monk
Mouth of St. Francis
St. Charles Jc.
Carrier
St. Valier
St. Anselme
Ste. Henedine
COTTS JC.
Ste. Marie
VALLEY JC.
St. Joseph
Beauceville
St. George
St. Evariste
Courcelles
St. Sebastian
St. Samuel
Ste. Cecile
Ditchfield
Trudell
Cumberland
Cauquomgomoc L.
Moosehead L.
Chesuncook L.
Penobscot R.
Chamberlain Lake
Heron Lake
Eagle Lake
Allagash R.
St. John R.
Daaquam
St. Camille
Ste. Sabine
Ste. Justine
Ste. Germaine
Ste. Rose
Montisset
LAKE FRONTIER
Portage
Griswold
Fort Kent
Van Buren
PRESQUE ISLE
St. Croix
Ashland Jc.
Patten
Patten Jc.
Matawamkeag
Kingman
Meadow Brook
Wytopitlock
HOULTON
Bangor
Old Town
Milltown
Milltown Jc.
Shore Line Jc.
St. Stephen
ST. ANDREWS
Passadumkeag
Burnham
Newport
Dexter
Dover and Foxcroft
Guilford
Woodard
Bucksport
Belfast
Searsport
Ellsworth
Columbia
Mount Desert Ferry
Bar Harbor
Rockland
Rockport
Wiscasset
Bath
AUGUSTA
Waterville
Lewiston
Brunswick
Auburn
Bethel
Rumford
Mexico
Rumford Point
Chisholm
Livermore Falls
Jay
Farmington
Strong
Phillips
Kingfield
Stratton
Eustis
Stratton Jc.
Carrabassett
Madrid
Dead River
Flagstaff
Bigelow
Mosson Jc.
Landers
Monson
Barnard
Williamsburg
Knights Lake View
Kelly Pond
Sebois
Mud Jc.
Southwest
La Grange
Kingsbury
Ripley
Sangerville
Dover
Foxcroft
Guilford
Abbot
Milo
Brownville Jc.
Medford
Oakfield
Smyrna Mills
Patten
Sherman Mills
Island Falls
Oxbow
Masardis
Ashland
Portland
Old Orchard
Saco
Biddeford
Kennebunk
Sanford
Sanford Jc.
Springvale
Alfred
Lyman
Kennebunk
Wells
Ogunquit
Rochester
Dover
Rollinsford
Rochester
Sanbornville
Wolfeboro
Tuftonboro
Moultonborough
Center Harbor
Meredith
Laconia
Weirs
Gilford
Lakeport
Franklin
Franklin Jc.
Tilton
Northfield
Concord
Contoocook
Hillsboro
Hillsboro Bridge
Henniker
Warner
Bradley
Boscawen
Penacook
Manchester
Goffstown
Bedford
Merrimack
Nashua
Hudson
Litchfield
Londonderry
Derry
Windham
Salem
Lawrence
Haverhill
Bradford
Newbury
Newburyport
Rowley
Ipswich
Hamilton
Wenham
Beverly
Salem
Lynn
Boston
Revere
Chelsea
Charlestown
Cambridge
Somerville
Medford
Malden
Melrose
Wakefield
Reading
Stoneham
Woburn
Lexington
Arlington
Belmont
Waltham
Newton
Brookline
Roxbury
Dorchester
Quincy
Braintree
Weymouth
Hingham
Cohasset
Scituate
Marshfield
Duxbury
Plymouth
Kingston
Halifax
Bridgewater
Brockton
Abington
Rockland
Hanover
Pembroke
Marshfield
Duxbury
Kingston
Plymouth
Carver
Middleboro
Lakeville
Taunton
Mansfield
Attleboro
Pawtucket
Providence
Cranston
Warwick
Pawtuxet
Cranston
Pawtuxet
Warwick
Apponaug
Hillsgrove
Kingston
Wickford
Saunderstown
Narragansett Pier
Wakefield
Peacedale
Kingston
Westerly
Stonington
Mystic
Groton
New London
Norwich
Jewett City
Plainfield
Canterbury
Brooklyn
Pomfret
Putnam
Thompson
Dudley
Webster
Oxford
Southbridge
Sturbridge
Charlton
Spencer
Leicester
Worcester
Grafton
Millbury
Sutton
Uxbridge
Douglas
Mendon
Milford
Hopedale
Bellingham
Franklin
Medway
Norfolk
Walpole
Foxboro
Mansfield
Attleboro
Rehoboth
Seekonk
Pawtucket
Providence
Cranston

TOURIST HOTELS
BOARDING HOUSES AND CAMPS IN
QUEBEC, STATE OF VERMONT,
NOVA SCOTIA AND NEW BRUNSWICK

The following abbreviations are used in this Directory:—

A American Plan (i.e., rate includes room and meals).
B Hotel sends out its own booklet to enquirers.
C Hotel has also cottages to rent.
E European Plan (i.e., rate means room only).
S Open in Summer only, in some cases extending into Fall. All other hotels not so marked are (so far as is known) open all the year.

RAILWAY STATION. The railway station (or port of landing) for every point is always that bearing the same name as the town unless otherwise mentioned, and unless shown as on another railway, is always a Canadian Pacific Railway station.

POST OFFICE ADDRESS. The post-office address of the hotel is always that of the station, unless otherwise mentioned.

DISTANCE. The distance shown is that from the station mentioned.

RATES. The rates quoted are the lowest stated by the hotel itself.

Whilst every attempt has been made to ensure accuracy in this directory, the Canadian Pacific Railway cannot accept responsibility for mistakes or changes in this information, all of which has been supplied by the proprietors of the various hotels, etc., themselves. This particularly applies to rates. Nor can the Canadian Pacific Railway be responsible for the standards of service and accommodation of any hotels in Canada except those under its own management. Travellers who use this list and find any changes, additions or corrections necessary would confer a favor upon users of subsequent editions by reporting same to the General Publicity Department, Canadian Pacific Railway, Montreal, which also publishes a full list of hotels, boarding houses and camps at business and tourist centres along the Company's system.

Town	Proprietor or Manager	Plan	No. of Rooms	Rate per Day	Rate per Week	Distance from Station
ABBOTSFORD						
Abbotsford	A. Martin	A	6	2.50	12.00	¾ mile
Mountain Farm Lodge	H. C. Buzzell	A	4	2.00	.....	1 mile
ACTONVALE						
Dominion	A. Jette	A	25	3.00	10.00	300 yards
Windsor	J. Guay	A	28	3.00 up	15.00	175 yards
ADAMSVILLE						
Brosseau	J. E. Brosseau	A	9	1.50	7.00	½ mile
ALCOVE						
River View	Mrs. H. Fitzpatrick	A	10	2.00	12.00 up	100 yards
The Homestead	Mrs. M. Fox	A	8	2.50	15.00	100 yards
ANGERS						
Angers	L. Legault	A	10	2.00	10.00	¾ mile
ANGLIERS						
Royal	C. Coulombe	A	18	2.50	12.00	150 yards
AYERS CLIFF (Q.C.R.)						
New Club House	T. D. Hunter	A	25	3.00	9.00 up	100 yards
AYLMER (Trolley from Ottawa)						
Boarding House	Mrs. F. Metcalfe	E	7	1.00	.....	5 min.
British	E. C. Hillman	A	25	3.50 up	21.00	400 yards
Holt	A. M. Holt	A	25	4.00 up	20.00 up	5 min.
Windsor	L. Chamberland	A	15	2.50	13.00	100 yards
BATISCAN						
Batiscan	J. P. Laquerre	A	7	3.00	.....	1 mile
Hotel L'Heureux	F. G. L'Heureux	A	16	3.00	10.00	¾ mile
Ideal Camp	J. U. Grenad	ACS	6	3.00	20.00	¾ mile
BEAUCEVILLE (Q.C.R.)						
Beauceville	G. Bouchard	A	52	3.00	18.00	600 yards
Fortin Hotel	G. Fortin	A	..	1.00 up	Apply	Close
Manoir Chapdelaine	G. Bouchard	A	..	1.50 up	Apply	Close
Tourist Camp	P. Poulin	ACS	..	Apply	Apply	Close

QUEBEC—Continued

Town	Proprietor or Manager	Plan	No. of Rooms	Rate per Day	Rate per Week	Distance from Station
BEDFORD						
Bedford	C. H. Gagnon	A	40	3.00	15.00	200 yards
BELLERIVE						
Chateau Bellevue	J. E. Fortier	AS	25	2.50 up	15.00 up	600 yards
Villa Bellerive	E. Boyer & Co.	A	20	3.00	15.00	130 yards
BELOEIL						
Victoria	D. Viens	A	12	2.50	12.00	1½ miles
BERTHIER JCT.						
Villa des Voyageurs	A. Lavallie	A	8	2.00	9.00	20 yards
BERTHIERVILLE (Station, Berthier)						
Canada	Coulombe & Genereux	A	25	3.00	12.00	Opposite
Chartier House	Mrs. J. E. Chartier	A	23	2.00	10.00	300 yards
Manoir Hotel	P. A. Garepp	A	40	3.00 up	25.00 up	¼ mile
Victoria	B. Precourt	A	20	3.00	15.00	50 yards
BIRCHTON						
Boarding House	W. Ward	A	10	1.50	9.00	300 yards
BLACK LAKE (Q.C.R.)						
American House	Miss E. E. Byrne	A	28	3.00	.....	Opposite
BOLTON CENTRE						
Elm Inn	Mrs. E. Peasley	A	8	2.50	10.00	220 yards
BONDVILLE (Station, Knowlton)						
Bay View Cottage	Mrs. J. R. Gillam	AS	11	2.50	15.00	4½ miles
Brome Lake House	R. Smith	ABS	12	2.50	15.00	3 miles
BROME						
Comfort Hill Farm	O. W. Streeter	AS	4	2.00	13.00	4 miles
Dominion House	A. Gauthier	A	15	3.00	18.00	¼ mile
Lyndale Farm	G. E. Vernal	AS	5	2.00	10.00	3 miles
Maplecrest Farm	Mary Hunt	A	5	2.00	10.00	4 miles
BRUNET						
Red Pine Inn	R. Wester	A	40	3.50 up	22.80 up	1 mile
BUCKINGHAM						
Alexandra Hotel	N. S. Boisvenu	A	26	3.00	21.00	3 miles
Palace	N. Charet	A	23	3.00	20.00	3 miles
Windsor	J. B. Bergeron	A	16	2.50	9.00	3 miles
BURBRIDGE (P.O., Messines)						
Fern Lodge	U. Nault	AC	10	3.00	16.00	150 feet
Paulin	A. Paulin	A	9	2.00	14.00	70 yards
BURY						
New Grand View	F. M. Greenough	A	20	3.00	.....	½ mile
CALUMET						
Calumet House	J. Brunet	A	14	3.00	18.00	100 yards
Gale House	G. P. Poulin	A	12	2.00	14.00	20 miles
York House	J. W. Milway	A	6	2.70	14.00	30 yards
CAMBRIA (Station, St. Jerome)						
Lily Crest	Mrs. Ward	ASC	16	2.50	12.00	10 miles
CAMPBELL'S BAY						
Ottawa House	Mrs. E. Smith	AC	27	3.00	15.00	50 yards
Ronnaco	A. H. O'Connor	A	25	3.00	10.50	100 yards
CANROBERT						
Monty Hotel	H. Monty	A	5	2.50	10.00	100 yards
CARILLON (Station, Point Fortune)						
Carillon Inn	A. Anderson	A	20	2.00	12.00	1 mile
Souveraine	A. Chevrier	A	20	3.00	15.00	1 mile
CHELSEA						
Laurentian Lodge	H. D. Smith	A	10	2.50	15.00	500 yards
COMPTON (Station, Lennoxville)						
Hillside Farm	Mrs. A. G. Spafford	AB	12	2.00 up	10.00	10 miles
COOKSHIRE						
Cookshire House	R. H. Fuller	A	14	2.50 up	15.00	½ mile
Osgood House	H. L. Call	A	20	3.00	18.00	100 yards

QUEBEC—Continued

Town	Proprietor or Manager	Plan	No. of Rooms	Rate per Day	Rate per Week	Distance from Station
COWANSVILLE						
Boarding House	G. R. Hooper	A	..	2.00	10.00	2½ miles
New Ottawa	P. E. Hanver & Son	ABC	75	3.50 up	.....	¾ mile
DALHOUSIE MILLS						
Commercial	Ranger Bros.	A	6	2.50	14.00	120 yards
Union	D. Campeau	A	5	2.50	10.00	100 yards
DISRAELI (Q.C.R.)						
Darnell	J. G. Breton	A	20	3.00	10.00	200 feet
DRUMMONDVILLE						
Manoir Drummond	R. J. Ares	AB	58	3.00	29.75	100 yards
New American	A. Gobeil	A	36	3.00	15.00	¼ mile
DUNHAM (Station, Cowansville)						
Selby Lake Inn	A. E. Selby	ABS	34	3.00	15.00	6 miles
EAST ANGUS (Q.C.R.)						
Commercial	A. R. Rousseau	AC	24	3.00	17.50	300 yards
East Angus	L. Roy	A	26	3.00 up	15.00	500 feet
EAST BROUGHTON (Q.C.R.)						
Commercial	J. Grenier	A	12	2.00	10.00	100 yards
White House Hotel	Mrs. V. Lessard	A	8	2.50	12.00	1 mile
EAST FARNHAM (Station, Mapledale)						
Pines Corner Farm	A. C. Strange	A	20	2.00	12.00	3 miles
EAST HILL (Station, Brome)						
Edgehill Farm	J. E. Chamberlain	A	7	2.00	10.00	4½ miles
EASTMAN						
Silver Lake	T. Marchand	A	8	3.00	14.00	50 yards
EAST TEMPLETON						
Central	Mrs. V. Damase Sabourin	A	9	2.00 up	10.00 up	¾ mile
Hotel	O. Bourdon	A	14	2.00	.....	3 min.
ENTRE LAC (Station, Ste. Marguerite)						
Balmoral	Mrs. W. Gregoire	A	18	3.00	14.00 up	11 miles
Chartier House	F. D. Chartier	AS	15	2.50	12.00 up	10 miles
Entre Lac	W. A. Gregoire	AS	20	3.00	15.00	10 miles
FARNHAM						
Albion	G. A. Rivard	A	10	3.00	9.00	½ mile
Frontenac	T. Choiniere	A	27	2.50	15.00	70 yards
Martin's	A. Audette	A	30	3.00	10.00 up	20 yards
Montcalm	H. F. Bathalon	A	30	3.00 up	15.00 up	125 yards
FASSETT						
Central	R. Racicot	A	10	2.00	14.00	500 yards
Hotel	I. Desrosiers	A	14	2.50	9.00	50 yards
National	H. Lalonde	A	25	2.50	12.00	300 yards
FERME NEUVE (Station, Mont Laurier)						
Belisle	Mrs. T. Belisle	A	8	1.50	9.00	12 miles
Central	A. Larocque	A	20	3.00	12.00	12 miles
Chateau des Laurentides	I. Godner	A	25	2.00 up	18.00	12 miles
FORT COULONGE						
Jewell	Mrs. E. Sabine	A	25	1.50 up	10.00 up	1 mile
Lawn's	H. R. Lawn	A	8	3.00	18.00	½ mile
FOSTER						
Atlas House	E. Mooney	A	11	2.50	15.00	2½ miles
Boarding House		AS	10	2.00	12.00	1½ miles
Briarwood	A. M. Anderson	A	6	..	11.00	..
Foster House	O. Hemault	AS	17	2.50	12.00	70 yards
Rock Island Farm	Mrs. S. Trighorn	AS	6	1.50	12.00	1½ miles
FOURTEEN ISLAND LAKE (Station, Shawbridge)						
Laurentian House	Mrs. C. A. Dyke	AS	12	2.00	12.00	2 miles
Villa des Monts	H. Desjardins	ACS	8	2.50	12.00 up	2 miles
GARNEAU JCT.						
Central Hotel	J. Bordeleau	A	7	2.00	10.00	50 feet
GATINEAU						
Royal	A. O. Arbique	A	10	2.00	10.00	½ mile

QUEBEC—Continued

Town	Proprietor or Manager	Plan	No. of Rooms	Rate per Day	Rate per Week	Distance from Station
GLEN SUTTON (Station, Glenton)						
Lindbergh	G. Rivet	A	16	3.00	15.00	¼ mile
Union	D. A. Alrich	A	16	2.25	.....	¼ mile
GRACEFIELD						
Gatineau Valley Rest	A. LaFontaine	A	15	3.00	20.00	6 miles
Gracefield House	D. Morin	A	25	3.00	20.00	700 feet
GRAND MERE						
Grand Central	Desauniers & Frères	A	18	3.00	14.00	100 yards
Laurentide Inn	Canada Power & Paper Corp.	A	60	4.00 up	27.00 up	½ mile
Queens	J. Marineau	A	24	3.00	12.00	50 yards
St. Maurice Hotel	S. Chabot	AC	28	3.00	15.00	¼ mile
Windsor	E. S. Lefebvre	A	25	3.00	12.00	300 yards
GRANDES PILES						
Boarding House	J. Beauce	A	10	2.00	10.00	50 yards
Boarding House	J. Levesque	A	6	1.50	8.00	30 yards
GRENVILLE						
Dominion	O. Lanthier	A	6	3.00	8.00	2 miles
Victoria	M. Lessard	A	11	3.00	12.00	2 miles
HAWK LAKE (Station, Buckingham Jct.; P.O., Inlet)						
Hawk Lake Lodge	H. C. Yank	ACS	6	2.00	12.00	22 miles
HULL						
Central	J. C. Bergeron	E	33	1.00 up	.....	1 mile
St. Louis	J. Simard	A	10	3.00	12.00 up	½ mile
Standish Hall Hotel	S. Davidson	A	40	3.00 up	28.00 up	¾ mile
Windsor Hotel	N. Boucher	E	15	2.00 up	Apply	½ mile
IBERVILLE						
Canada	A. Choiniere	A	10	2.50	10.00	¼ mile
Frontenac	J. Ostiguy	A	20	3.00	9.00	½ mile
Royal	F. X. Robillard	A	10	3.00	9.00	5 min.
IRON HILL (Station, West Brome)						
The Highlands	Mrs. F. D. Shufelt	A	20	2.00	10.00	4 miles
ISLE AUX NOIX (Station, St. Johns)						
Bouillon	J. E. Meunier	AS	29	5.00	20.00	3 miles
Isles Aux Noix	J. Gosselin	A	25	2.50 up	12.00 up	12 miles
IVRY						
Villa Fleury	M. L. Fleury	ACS	30	3.00	15.00 up	1 mile
IVRY NORTH (Station, Ivry)						
Villa des Montagnes	Mrs. J. Seguin	A	10	2.50	10.00	½ mile
Rabiner's Hotel	J. Rabiner	A	75	4.00	25.00	1¼ miles
JOHNVILLE						
Cote	A. Cote	A	14	2.00	10.00	5 min.
JOLIETTE						
Chateau Windsor	J. E. Champagne	A	75	3.00 up	15.00	2 min.
Grand Nord	J. E. Laurion	A	20	3.00	15.00	1 mile
Joliette	A. Genereux	A	50	3.00 up	Apply	¼ mile
St. Louis	J. Archambault	A	25	3.50	.....	½ mile
Victoria	G. Thibault	A	28	3.00	15.00	½ mile
KAZUBAZUA						
Kazubazua	D. Emond	A	10	2.50	10.00	2½ miles
KINGSBURY						
Boarding House	F. Lemay	A	12	2.00	10.00	100 yards
KINGSMERE (Station, Chelsea)						
Kingsmere Lodge	G. H. Watteford	A	12	2.50	15.00	3½ miles
KIPAWA						
Kipawa	Capt. J. Cunningham	A	30	3.25	.....	100 yards
KNOWLTON						
Beaver Pond Inn	H. P. Penny	ASC	8	3.00	20.00	2 miles
Boarding House	Mrs. A. Ellsworth	A	..	Apply	Apply	¼ mile
Brae Manor Inn	E. F. Sadler	A	8	3.50 up	21.00 up	¼ mile
Conference	Rev. E. T. Capel	ABS	50	2.50 up	14.00 up	300 yards

QUEBEC—Continued

Town	Proprietor or Manager	Plan	No. of Rooms	Rate per Day	Rate per Week	Distance from Station
KNOWLTON—(Continued)						
Knowlton Golf Club	Mrs. W. R. Granger	AS	10	7.00	42.00	½ mile
Knowlton Inn	A. Lacourcier	A	25	3.00 up	16.00 up	100 yards
Lake View House	G. B. Dryburgh	A	56	3.00	20.00 up	350 yards
Meadowside Farm	Miss O. F. Thompson	AS	5	2.00	10.00	½ mile
Robinson's	J. A. Cadorette	A	25	3.00	15.00	½ mile
Springdale Farm	Fuller Bros.	AS	14	..	15.00	2 miles
Sunnyridge	Mrs. M. Derby	AS	4	1.50	10.00	2 miles
KNOWLTON LANDING (Station, South Bolton)						
Maple Leaf Lodge	D. Perry	ABS	30	2.50	14.00 up	3½ miles
LA BARRIERE (Station, Felix)						
La Barriere	Forest Bros.	AC	14	3.00	18.00	25 miles
LABELLE						
Hotel du Nord	A. Labelle	A	30	3.00	15.00	¼ mile
Larocque	A. Larocque	A	13	2.25	14.00	30 yards
Villa Lajoie	L. Jubinville	A	15	2.00	14.00	5 miles
LAC BRULE (Station, Ste. Agathe)						
Somerville	A. Somerville	A	..	2.00	Apply	3 miles
LAC DES ECORCES (Station, Brunet)						
Lac des Ecorces	R. Wester	ABCS	30	3.00	25.00	5 min.
LAC DESERT (Station, Labelle)						
Bellevue	E. Labelle	A	15	2.50	15.00	12 miles
Boarding House	H. Bruneau	ACS	8	2.00	14.00	13 miles
Boarding House	E. Lallamme	A	3	2.50	14.00	13 miles
Green Hill	M. Valantine	A	7	3.00	18.00	12 miles
Lac Desert Inn	E. Labelle	AC	15	2.50	15.00	12 miles
LAC DUHAMEL (Station, St. Jovite)						
Villa des Ombres	O. Ladouceur	ASC	12	2.50	14.00 up	3 miles
LAC GUINDON (Station, Shawbridge)						
Lakeview Cottage	Mrs. A. Castel	AS	10	2.50	12.50	4 miles
Pines	Mrs. A. Rouet	AS	18	2.00	12.50	3 miles
LACHEVROTIERE						
Oscar	O. Naud	A	12	2.50	8.00	15 yards
LACHUTE						
Desjardins	H. E. Desjardins	A	28	3.00 up	.....	100 yards
Duchesneau	D. Duchesneau	A	25	3.00	14.00	20 yards
Lachute	J. Berniquet, Jnr.	A	12	2.50	15.00	250 feet
Mapleview	Mrs. A. Nicoll	A	8	1.50	10.00	3 miles
Plusceden	Mrs. J. MacKinnie	A	4	2.00	8.00	3 miles
Tamarac Lodge	Mrs. W. E. Richards	A	9	5.00	14.00	12 miles
LAC LABELLE (Station and P.O., Labelle)						
La Clairiere	L. Genet	AS	30	2.50	14.00	6 miles
Pine Beach	J. Ingles	AS	9	2.00	10.00	6 miles
LAC L'ACHIGAN (Station, Shawbridge)						
Bay View	Mrs. D. Beauchamp	ACB	24	3.00	15.00	7 miles
Hazelmere	C. Green	AS	10	2.50	12.00	7 miles
(P.O., Beauchamp)						
Kilkenny Cottage	J. P. Quinn	A	18	3.00	12.50	8½ miles
Parkdale Lodge	J. Smith (P.O., St. Hippolyte)	ABS	35	3.00	15.00 up	6 miles
LAC MASSON (Station, Ste. Marguerite)						
Belec	H. Belec	A	6	2.00	10.00 up	5 miles
Belmont	E. P. Gauthier	A	40	3.00	16.50 up	5 miles
Chartier	W. Chartier	A	34	3.00	14.00 up	4 miles
Manoir Ste. Marguerite	J. S. Roy	AB	67	4.00 up	17.50 up	5 miles
Mount Rose	L. Achtman	AS	25	4.00	20.00 up	4 miles
LAC MEGANTIC (Station, Megantic)						
Lake View Inn	Mrs. E. O. Renaud	AC	26	3.00 up	21.00	400 feet
LAC MERCIER						
Breeside	G. Clarke	ACS	8	3.00	18.00	¼ mile
Camp Breard	F. Breard	A	12	2.00	12.00	3½ miles
Chateau Mercier	E. David	A	40	3.00 up	22.00 up	2 min.
Lac Mercier Inn	F. D. Barrette	A	26	3.00	15.00	15 yards

QUEBEC—Continued

Town	Proprietor or Manager	Plan	No. of Rooms	Rate per Day	Rate per Week	Distance from Station
LAC MERCIER—(Continued)						
Laurentian House	Mrs. B. E. Hunter	ABS	24	3.00	16.00 up	¾ mile
Manoir Mercier	Mrs. V. Suprenant	A	12	2.50 up	17.50 up	200 yards
Mont Tremblant Inn	E. Benoit	AC	26	3.00 up	17.00 up	50 yards
Shadynook Reg'd	K. W. Harrison	ABS	56	2.50	18.00 up	½ miles
The Belvedere Hotel	C. V. Syracuse	ACS	14	2.50	14.00	1¼ mile
Windermere	J. Grenough	ABS	30	3.00	16.00 up	¾ mile
LAC QUENOUILLES (Station and P.O., St. Faustin)						
Boarding House	O. Touchette	A	10	2.50	15.00	7 miles
Hollywood Home	Mrs. H. Baetzhold	AS	25	2.50	14.00 up	6 miles
Mackay House	A. F. T. & M. Wayte	ABS	36	3.00	18.00 up	9 miles
LAC SAGUAY						
Saguay	E. Richard	AC	11	3.00	14.00	100 yards
LAC ST. MARIE (Station, Kazubazua)						
Central Hotel	E. E. Mond	A	7	2.00 up	12.00 up	8 miles
Hotel Ste. Marie	W. Laramee	A	5	2.00	14.00	8 miles
LAC SUPERIEUR (Station, St. Faustin)						
Camp Riopel	L. Riopel	AC	50	4.00	20.00 up	7 miles
Grenon	A. Grenon	A	20	2.50	16.00	7 miles
Lac Superieur Inn.	H. Paratte	ASC	29	3.00	16.00 up	7 miles
LAC TREMBLANT (Station, Lac Mercier)						
Aubrey Hotel	J. Aubrey	A	13	2.50	16.00	3½ miles
Les Cedres	A. Lauzon	ACS	12	2.50	15.00	2 miles
Manoir Pinoteau	A. Pinoteau	A	35	4.00 up	22.00 up	2 miles
Meuleur	R. A. Meuilleur	AC	50	3.00	18.00 up	2 miles
Plaza	A. Seguin	A	33	3.00	14.00	2 miles
LA GABELLE						
La Gabelle	M. Boisvert	A	20	2.50	12.00	50 yards
LAKE ECHO (Station Lesage)						
Ashford House	Mrs. E. Ashford	ACS	20	2.50	16.00	3½ miles
LAKEFIELD (Station, Lachute)						
Elms	C. Evans	AS	9	2.00	10.00	9½ miles
Kerr's Farm	A. O. Kerr	A	22	2.00	10.00 up	13 miles
Lake Side Lodge	M. A. Sherritt	AS	6	1.75	12.00	10 miles
LAKE PARK (P.O., Bourlamaque)						
Lake Park	J. Cote	ASC	25	3.00	16.00	70 yards
White House	C. W. Bean	AS	14	4.00	21.00	1 mile
L'ANNONCIATION (Station, Annonciation)						
Camp Lafond (Boys' Camp)	Major R. T. Lafond	ABS	..	....	15.00	3½ miles
Camp Read (Girl's Camp)	Major R. T. Lafond					
Laurentides	P. E. Jeannette	AC	30	3.50	18.00 up	20 yards
LA PERADE						
Ste. Anne	A. Cadot	AB	25	3.00	15.00	¼ mile
L'ASCENSION (Station, Annonciation)						
Delisle	C. Delisle	AC	20	3.50	20.00	13 miles
Travellers	A. Labelle	A	12	2.00	10.00	13 miles
LAVALTRIE						
Chalet de la Croisée	J. O. Martineau	A	7	3.25	20.00	8 miles
LENNOXVILLE						
Georgian	M. J. Galvin	A	25	3.00	9.00	120 yards
L'EPIPHANIE						
Rivoli	N. Allard	A	18	3.00	15.00	¼ mile
LESAGE						
Cedar House	H. Simpson	AS	14	2.00	12.00	5 miles
Chartier	D. Chartier	A	12	3.00	14.00 up	3 min.
LES HAUTEURS (Station, St. Jerome)						
Binette House	E. Binette	A	10	1.50	8.00	4 miles
LEVIS (Ferry from Quebec)						
Dohan's	M. L. Dohan	A	50	.....	.....	1 min.
Larochelle	Mrs. J. T. Larochelle	A	50	1.00 up	10.00 up	½ mile

QUEBEC—Continued

Town	Proprietor or Manager	Plan	No. of Rooms	Rate per Day	Rate per Week	Distance from Station
LORRAINVILLE						
Rheault	J. C. Rheault	A	8	2.50	Apply	¾ mile
LOUISEVILLE						
Canada	W. Lawler	AC	25	3.50	15.00 up	½ mile
Lafleur	F. X. Lafleur	A	30	3.00	20.00 up	5 min.
Windsor	J. T. Beland	A	25	3.00 up	12.00 up	½ mile
MACAZA						
Villa des Pins	Mrs. A. Trudeau	A	10	2.50	15.00	6 miles
MAGOG						
Battles House	V. A. Olivier	A	60	3.00 up	21.00 up	½ mile
Bayview	W. C. Lanahan	AS	7	2.00	14.00	2 miles
Grand Central	P. Gauvin	A	35	3.00	15.00	½ mile
Knell Farm	H. Shuttleworth	AS	12	..	12.00	6 miles
Lakeside Farm	F. B. Shonyo	A	6	1.50	10.00	6 miles
Union	A. J. Lepine	A	50	3.00 up	15.00 up	¼ mile
MANIWAKI						
Central	A. Nault	AC	25	2.50	14.00	¼ mile
Chateau Laurier	W. Lepine	A	45	3.00	10.00 up	50 yards
MANSONVILLE						
Mansonville House	Heath Bros.	A	32	3.00 up	20.00 up	½ mile
MARBLETON (Q.C.R.)						
Arlington	E. O. Weston	A	19	3.00	12.00 up	2 miles
Commercial	O. Gilbert	A	10	2.50	7.00	3 miles
MASCOUCHE						
Mascouche	M. Bourque	A	10	3.00	10.00	1 mile
MASKINONGE						
Lajoie	P. Lajoie	AC	10	2.00	10.00	¼ mile
Touristes	M. L. Landry	A	10	2.50 up	8.00 up	60 yards
MASSON (Station, Buckingham Jct.)						
Central	Mrs. T. W. Fournier	A	12	2.50	10.00	150 yards
McGREGOR LAKE (Station, East Templeton; P.O., Perkins Mills)						
Boarding House	P. Hamilton	ASCB	10	4.00	25.00	12 miles
MEGANTIC						
Arnold	A. Goulet	A	25	3.00	12.00	½ mile
Queens	J. Delauriers	A	40	3.00	15.00	500 yards
Tourist	P. LaRoche	A	25	3.00 up	12.00 up	Close
MILLE ISLES (Station, St. Jerome)						
Boarding House	E. Pollock	AS	10	2.00	15.00	12 miles
Mountain View	H. Dey	AS	8	2.50	12.00	12 miles
MONTEBELLO						
Commercial Hotel	R. Deschamps	A	34	3.00	15.00 up	½ mile
Central	W. Poirier	A	14	3.00	15.00	½ mile
Pere Lacombe	Mrs. L. J. Laverdiere	AC	15	3.00	12.00 up	10 min.
MONT LAURIER						
Chateau Laurier	G. Sabourin	A	32	3.00	18.00 up	¾ mile
Central	Ouellette & Finkler	A	25	3.00	15.00	½ mile
Nouvel	Z. Dorion	A	15	2.50	12.00	½ mile
Summer Cottage	Dr. L. M. Crignon	..	6	Apply	Apply	2 miles
MONTREAL						
Place Viger*	Can. Pac. Ry.	EB	115	Apply	.....	At Station
Berkeley Hotel	L. C. Frewin	EB	81	3.50 up	Apply	400 yards
Breslin Hotel		E	15	1.50 up	12.00	Close
Carré Viger	N. Chenier	E	45	1.00 up	5.00 up	1 mile
Corona	A. P. Sandt	EB	100	2.00 up	....	6 blocks
De La Salle	E. H. Frappier	EB	150	3.00 up	21.00 up	300 yards
Ford Hotel	Ford Hotel Co.	EB	750	1.50 up	.....	5 blocks
Grand Central	U. Leclair	E	32	1.50 up	8.00	Opposite
Grand Union	C. Spector	EB	60	1.00 up	6.0 0 up	100 yards
Hawthorne	J. D. Eagan	E	17	1.00 up	7.00 up	½ mile
Hotel Wilhelmina	M. E. Stewart	AB	35	2.50 up	14.00 up	4 blocks
Iroquois	H. Gatiegy	E	80	1.00	7.00	¾ mile
Killarney House (Ladies only)	Sister McDougall	AB	28	1.00 up	7.00	2 blocks
Mount Royal	V. G. Cardy	EB	1100	5.00 up	.....	¼ mile
New Carlton	Mrs. A. R. Martin	EB	100	1.50 up	.....	Opposite
Oxford	H. Roger	E	30	2.00 up	.....	¼ mile

QUEBEC—Continued

Town	Proprietor or Manager	Plan	No. of Rooms	Rate per Day	Rate per Week	Distance from Station
MONTREAL—(Continued)						

QUEBEC—Continued

Town	Proprietor or Manager	Plan	No. of Rooms	Rate per Day	Rate per Week	Distance from Station
ST. JANVIER						
Bienvenue	S. Racine	A	5	2.50	14.00	¾ mile
ST. JEAN DE MATHA (Station, St. Felix)						
General	R. Tessier	A	10	3.00	10.00	8 miles
Lac Noir	J. Bounadire	AC	25	3.00	15.00	10 min.
ST. JEROME						
Lapointe	A Lapointe	A	40	4.00	.....	600 yards
St. Jerome	E. Flouffe	A	25	2.50	14.00	10 yards
Victoria	A. Maurice	A	40	3.00 up	21.00 up	1 block
ST. JOHNS						
National	N. Lord	A	45	3.50	24.50	¼ mile
New Windsor	E. Landry	E	54	2.00 up	10.00 up	¼ mile
St. Johns	J. A. Dorais	E	50	3.00 up	12.00 up	5 min.
ST. JOVITE						
Boarding House	Mrs. W. Middleton	A	10	2.00	12.00 up	¾ mile
Cedric	J. O. Corbeil	A	17	3.00	15.00	50 yards
Chalet des Brises	E. J. Darvill	A	23	3.00	16.00 up	3 miles
Chateau Filion	L. Sordi	A	22	3.00	18.00 up	3 miles
Dufour	S. Dufour	A	35	3.00	20.00 up	1 mile
Gray Rocks Inn	F. H. Wheeler	ABC	52	4.00 up	26.00 up	2½ miles
Green Mountain Farm	Mrs. J. Legare	A	10	2.50	14.00	3 miles
Lynwood	F. W. Wheller	AS	10	2.50	14.00	3 miles
Manoir Lachapelle	Mr. Gagnon	A	25	2.00	12.00	¾ mile
Onontio	Ethel W. Lee	A	24	2.50	15.00	3 miles
Ontario Farm	Miss E. W. Lee	A	10	2.00	12.00 up	5 miles
Pension Hamel	W. Hamel	A	10	2.00	12.00 up	3½ miles
Pines	P. E. Marion	ABCS	30	3.50	18.00 up	3 miles
Villa Bellevue	H. Carrière	ABS	27	3.25	20.00	3½ miles
Villa Bon Accueil	S. Breard	A	10	2.50	12.00	3½ miles
Villa des Ombrages	O. Ladouceur	A	20	2.50	14.00 up	2½ miles
ST. LAZARE						
Central	G. Leduc	A	8	3.00	12.00	60 yards
ST. LIN						
Canada	J. Nadon	A	13	2.50	12.00	½ mile
STE. LUCIE DE DONCASTER (Station, Ste. Agathe)						
Forget House	L. Forget	A	12	2.50	12.00	9 miles
STE. MARGUERITE						
Alpine Inn	Major G. A. Greig	A	40	4.00 up	28.00 up	¼ mile
Chalet Cochand	E. Cochand	A	40	5.00 up	25.00 up	1½ miles
Lac Charlebois Hotel	P. Gauthier	A	20	3.00 up	18.00 up	9 miles
Ste. Marguerite Lodge	T. Wall, Jr.	ABSC	25	3.50 up	25.00 up	100 yards
Summit Inn	G. Poitras	AB	25	3.00 up	.....	4 miles
See also Lac Masson.						
ST. MAURICE						
Sous-Bois	J. A. Morin	A	6	2.50	14.00	1 mile
ST. PHILIPPE						
American House	J. E. H. Lefebvre	A	25	3.00	20.00	200 yards
STE. ROSE						
Chateau Ste. Rose	F. Marcil	A	26	2.50 up	15.00 up	¼ mile
Laval	C. Clermont	A	30	3.00	15.00	1 mile
LeBel	E. LeBel	A	8	3.00	15.00	1 min.
Manoire Ste. Rose	M. Gagnon	A	30	3.00	20.00	1½ miles
ST. SAUVEUR DES MONTS (Station, Piedmont)						
Central	C. Chartier	A	9	2.50	17.00	1 mile
Kamp Kanawana	Y.M.C.A. Montreal	ASB	..	.....	8.50	6 miles
Prevost	L. Prevost	A	12	2.00	10.00	1 mile
Villa des Laurentides	Miss O. David	A	7	2.00	12.00	1 mile
STE. SCHOLASTIQUE						
Boarding House	A. Lefebvre	E	..	1.50	9.00	200 yards
Longtin	J. F. Longtin	A	25	3.00	12.00 up	½ mile
ST. SIMON						
Labonté	H. Labonté	A	4	2.00	10.00	1 mile
STE. THERESE						
Blainville	A. Cloutier	AC	26	3.00	15.00	500 yards

QUEBEC—Continued

Town	Proprietor or Manager	Plan	No. of Rooms	Rate per Day	Rate per Week	Distance from Station
SCOTSTOWN						
Grand Central	J. A. Dumoulin	AC	15	3.00	12.00	70 yards
Scotstown	J. A. Dumoulin	A	25	2.50	15.00	70 yards
SHAWBRIDGE						
Bellevue	N. St. Aubin	ACT	8	2.50	14.00	160 yards
Bridge House	G. Knott	A	12	2.50	14.00	¼ mile
Glenbower House	G. A. Shaw	A	18	2.50	12.00	5 min.
Hillcrest	W. R. Woods	A	10	3.50	18.00	250 yards
Riverside House	Mrs. A. Marshall	A	10	2.50 up	12.00 up	300 yards
Shawbridge Inn	L. H. Archambault	A	10	2.50 up	12.00 up	200 yards
SHAWINIGAN FALLS						
Cascade Inn	R. L. Desmond	A	100	3.50	.....	¼ mile
Royal	L. Caron	A	40	3.00 up	15.00	¼ mile
St. Maurice	W. Bruneau	A	25	3.00	10.00	¼ mile
Shawinigan	Racine & Son	A	40	3.00 up	12.00 up	¼ mile
Vendome	A. Lacoursière	A	30	3.00 up	17.50	¼ mile
Windsor	J. A. Biron	A	14	3.00	10.00	½ mile
SHAWVILLE						
New Pontiac House	A. G. Proudfoot	A	25	3.00	15.00	200 yards
SHERBROOKE						
Albion	G. B. Clark	A	50	3.50 up	.....	¼ mile
American House	J. S. Dallaire	A	50	2.50 up	12.00 up	½ mile
Belmont	G. Tremblay	E	25	1.25	9.00 up	½ mile
Chateau Frontenac	A. E. Waite	AB	65	3.50 up	.....	½ mile
Continental	G. Couture	A	50	2.00 up	12.00 up	½ mile
East Sherbrooke	G. A. Gosselin	A	28	2.50 up	8.00 up	½ mile
Grand Union	A. Boisvert	A	40	3.00	12.00	500 yards
King George	E. F. Desorcy	A	50	3.50 up	.....	5 min.
Magog House	H. H. Ingram	AB	135	3.50 up	Apply	½ mile
New Sherbrooke	W. Wright	AB	175	4.50 up	.....	¾ mile
New Wellington	J. D. Gagné	A	60	3.50 up	15.00 up	½ mile
New Windsor	J. W. Cote	E	60	1.50	10.50	1 mile
Queens	J. Sanfacon	A	30	3.50 up	16.00	¼ mile
Royal	F. J. Southwood	A	80	3.00 up	15.00 up	300 yards
Sinclair House	J. A. Moreau	A	35	3.00	12.00	440 yards
SOUTH BOLTON						
McMannis House	Miss M. R. Selby	AB	8	2.50	10.00	½ mile
SOUTH ROXTON						
Blais	V. Blais	A	4	2.50 up	8.00 up	300 yards
SOUTH STUKELY						
American House	J. Goyette	A	7	2.50	15.00	¼ mile
STANBRIDGE						
Stanbridge	J. U. Bernard	A	15	3.00	15.00	40 yards
STANSTEAD (Q.C.R.)						
Stanstead Inn	Mrs. D. B. Covey	EC	12	1.50 up	18.50 up	600 yards
SUTTON						
Fox Hill	Mrs. C. Mudgett	A	10	2.00	10.00	1½ miles
Mountain View House	J. C. Crépeau	AC	35	3.00	10.00	Close
SUTTON JCT. (Station, Enlaugra)						
Brookdale Farm	G. J. Westover	ABC	12	2.50	10.00	1 mile
SWEETSBURG						
Sweetsburg	J. D. Tremblay	A	25	3.00	15.00 up	½ mile
TAMARACOUTA (Station, Piedmont)						
Camp Tamaracouta (Boy Scouts)		ABS	..	.....	.....	9 miles
TERREBONNE						
Central	J. A. Quenneville	A	8	3.00	15.00	½ mile
Happy Home	A. Devoyeau	A	10	3.00	.....	½ mile
THETFORD MINES (Q.C.R.)						
Commercial	A. Giguère	A	22	3.00	21.00	800 yards
Manoir Hebert	L. Garneau	A	32	3.50	12.00	½ mile
THURSO						
Commercial	Z. Myré	A	25	3.00	15.00	¼ mile
Union	A. L. G. Deslauriers	A	8	2.00	14.00	60 yards
TIMISKAMING						
Tam-Kip Camp	F. W. Arnott	AB	9	Apply	Apply	25 miles

QUEBEC—Continued

Town	Proprietor or Manager	Plan	No. of Rooms	Rate per Day	Rate per Week	Distance from Station
TROIS RIVIERES						
Beaver	D. Fournier	A	40	2.50	8.00	¾ mile
Chateau DeBlois	Dr. C. DeBlois	E	175	1.50 up	10.50	¾ mile
Continental	J. L. Dufresne	A	20	3.00	10.00	100 yards
Dufresne	J. A. Dufresne	A	75	2.00 up	.....	½ mile
Grand Central	Mrs. F. X. Vanasse	A	40	3.00	12.00	1 mile
Laundry	J. Lamothe	A	22	2.50	12.00	¾ mile
New Commercial Hotel	M. H. Bernie	E	125	1.50	Apply	1 mile
Regal	J. E. Desrosiers	E	30	2.00	9.00	1 mile
St. Laurent	M. Gagnon	E	35	1.00 up	.....	¼ mile
St. Louis	C. E. Pagé	E	100	2.00 up	Apply	1 mile
Victoria	Dr. F. Houde	A	25	3.00 up	14.00 up	½ mile
VAL BARETTE (Station, Barrette)						
Boarding House	L. Lafleur	A	3	1.25	.....	200 yards
Des Lacs	J. E. Lacroix	ABC	15	3.00	14.00	70 yards
Lakeside Cottage	Z. Forget	AC	10	3.00	18.00	2½ miles
VALCOURT						
Commercial	C. Boisvert	A	10	3.00	12.00	1¼ miles
VAL DAVID						
Homelike Cottage	Mrs. C. Lallier	A	10	2.00	10.00	3 min.
VAL DE BOIS (Station, Buckingham Jct.)						
Green Lake Inn	L. Morin	AC	10	3.00	12.00	20 miles
White Deer Lodge	J. A. Lafreniere	ABC	5	4.00	25.00 up	37 miles
VALE PERKINS (Station, Highwater)						
Ufton Court	W. C. Perkins	ACS	30	3.00	15.00 up	7 miles
VAL MORIN						
Blinkbonnie Inn	Mrs. W. Blair	ACB	10	3.00 up	Apply	10 min.
Brise des Bois Chalet	Mrs. G. Brisebois	A	16	4.00	18.00 up	¼ mile
Camp Maupas	E. Maupas	ABCS	22	3.00	18.00	½ mile
Highland Inn	F. A. Scroggie	AB	32	4.00	18.00 up	2¼ miles
La Canadienne Inn	Z. Brazeau	A	17	2.50	15.00	2 miles
Laurentian Chateau	B. Witkow	ABC	25	5.00 up	25.00 up	1 mile
Mount-View	J. Hatrick	ABS	44	2.50	15.00	1 mile
Orchard House	J. Taylor	ABS	15	2.50	12.00 up	2 miles
Pinehurst Inn	C. Stansfield	ABC	43	4.00 up	25.00 up	¼ mile
Poplars	Mrs. M. Piggott	A	6	3.00 up	20.00 up	1 mile
Val Morin	L. Clement	A	8	2.00	12.00	1 mile
Vila Lapierre	L. Lapierre	AC	25	3.00	15.00 up	¾ mile
Villa Mon Repos	Mrs. C. Paquette	A	10	2.20	15.00	1 mile
VILLE MARIE						
Bellevue	A. Juteau	A	25	3.00	15.00	350 yards
Ville Marie	A. Loiselle	A	20	2.50	12.00	300 yards
WAKEFIELD						
Boarding House	Mrs. M. Nesbitt	A	5	2.00	10.00	¼ mile
Chateau Dorette	Mrs. L. A. Diotte	A	15	3.00 up	18.00 up	¼ mile
Wakefield Inn	The Misses Lindsay	AB	10	3.50	23.00	1 mile
WALTHAM						
Waltham	L. Lacourse	A	20	2.50	17.50	40 yards
WATERLOO						
Brooks House	F. Barre	A	35	3.00	10.00	220 yards
Canada	F. R. Leclair	A	45	3.00	15.00	500 yards
Mountain View Farm	Mrs. H. Jones	A	8	2.00	12.00	2 miles
National Hotel	S. Langlois	A	27	3.00	15.00	200 yards
WEST BROME						
Knoll House	Mrs. C. A. Austin	AS	6	2.00	10.00	4 miles
Shadybrook	W. Macneil	AS	6	2.00	10.00	50 yards
The Gables	Mrs. E. H. Pettes	A	4	2.50	12.00	1½ miles
Wayside Farm	A. Crittenden	AS	6	1.50	10.00	1½ miles
WEST SHEFFORD						
Shefford House	J. Dubois	A	7	3.00	10.00	220 yards
WICKHAM (P.O., Wickham West)						
Boarding House	V. Gatineau	A	5	2.50	10.00	400 yards

QUEBEC—Concluded

Town	Proprietor or Manager	Plan	No. of Rooms	Rate per Day	Rate per Week	Distance from Station
WINDSOR MILLS						
Chateau Windsor	T. E. Costello	A	40	3.00 up	15.00 up	½ mile
Frontenac	W. J. St. Pierre	A	15	3.00	12.00	¾ mile
River View	S. Toussaint	A	30	3.00	10.00	½ mile
YAMACHICHE						
Bellevue	A. N. LaSieur	AC	15	3.00	17.00	¾ mile
Paquin	F. Paquin	A	6	2.50	12.00	300 yards

VERMONT

Town	Proprietor or Manager	Plan	No. of Rooms	Rate per Day	Rate per Week	Distance from Station
BARNET, Vt.						
Brock's Inn	H. J. Brock	A	20	3.50	12.00 up	¼ mile
The Old Homestead	Mrs. L. E. Spafford	ASB	9	3.00 up	15.00 up	½ mile
BARTON, Vt.						
Barton	G. I. Lincoln	A	40	4.00 up	21.00 up	½ mile
Boarding House	Mrs. W. B. Proctor	AS	5	2.00	14.00	¾ mile
DERBY (Station, Newport)						
Kingsbury Farm	K. Foster	AB	70	5.00	35.00	4 miles
LYNDONVILLE, Vt.						
Darling Inn	A. N. Shaglow	AB	55	4.50 up	25.00 up	2 blocks
Pleasant View House	C. W. Gray	E	26	1.00 up	4.00 up	65 yards
NEWPORT, Vt.						
Allendale Farm	Mrs. M. C. Brigham	ACB	8	3.00 up	12.00 up	1½ miles
Camp Elizabeth	C. Flint	ABCS	60	4.50 up	31.50 up	2½ miles
Glenbrook Camp (Boys' Camp)	H. R. Dane	A	....	Apply	Apply	.....
Hurst	R. Hurst	E	54	1.00 up	.....	140 yards
Rock Island House	A. J. Monty	A	30	3.00 up	15.00	150 yards
Sunset Inn	E. A. Spooner	A	8	5.00	20.00	¼ mile
The Willow	S. H. Bunker	ABS	25	3.00 up	15.00 up	½ mile
The Newport	F. L. Hall	AB	107	4.00 up	21.00 up	200 yards
The Raymond	E. M. Goddard	E	50	1.50 up	18.00 up	300 feet
Ye Colonial	Mrs. C. F. Bigelow	ES	8	2.00 up	Apply	¼ mile
NORTH TROY, Vt.						
Valley	O. A. Benoit	A	7	3.00	14.00	¼ mile
ORLEANS, Vt. (Station, Barton, Vt.)						
Westmore	E. B. Kahn	ABCS	25	5.00 up	35.00 up	.....
Valley House	A. M. Parlin	A	35	3.50 up	20.00 up	550 yards
PASSUMPSIC, Vt.						
Cobbler Shop Tea House	Mrs. M. B. Nichols	AS	4	3.00	18.00 up	5 min.
RICHFORD, Vt.						
New American House	I. B. Hawley	A	34	3.00 up	18.00 up	¼ mile
ST. JOHNSBURY CENTER, Vt. (Station, Centervale)						
Grey Gables Inn	Mrs. G. W. Cushman	AS	4	4.50	.....	220 yards
ST. JOHNSBURY, Vt.						
Moore Hotel	J. H. Moore	E	40	1.50 up	9.00 up	2 blocks
New Avenue	T. J. Murphy	E	100	1.50 up	Apply	200 yards
St. Johnsbury House	G. R. Ashworth	AB	84	6.00 up	31.50 up	½ mile
WELLS RIVER, Vt.						
Hales Tavern	E. M. Follett	A	45	5.00 up	.....	¼ mile
WESTMORE, Vt. (Station, Barton P.O., Orleans, Vt.)						
Willoughvale Farm	R. M. Wells	ABCS	7	3.50	24.50	8 miles
Willoughby Hotel	F. E. Richmond	ABS	20	4.50 up	24.50 up	7 miles
WEST BURKE, Vt.						
The Cottage	Mrs. C. F. Miles	A	5	2.50	18.00	¼ mile
The Fairbrother	Mrs. M. E. Fairbrother	A	8	3.00	Apply	¼ mile
WILLOUGHBY, Vt. (Station, Kimball)						
Boiling Pots	Mrs. H. B. Orcutt	E	3	1.00	.....	250 yards

NOVA SCOTIA

Town	Proprietor or Manager	Plan	No. of Rooms	Rate per Day	Rate per Week	Distance from Station
ANNAPOLIS ROYAL (D.A.R.)						
Annapolis Royal	Mrs. J. R. Wallace	A	16	$2.50	$10.00	½ mile
Hillsdale House & Cabins	W. R. Perkins	ABCS	50	4.50 up	25.00 up	¼ mile
Queen	W. C. Macpherson	AB	35	4.00 up	25.00 up	⅜ mile
BARTON (D.A.R.) (Station, North Range)						
Barton House	Mrs. C. E. Lambertson	A	10	3.00	14.00	2 miles
BAY VIEW (Station, Digby, D.A.R.)						
Hartland Farm	H. Hayden	AS	10	2.00	12.00	4½ miles
BEAR RIVER (D.A.R.)						
Commercial	E. E. Chalmers	AB	20	3.00	10.00 up	4 miles
Grand Central	D. Clayton	A	23	3.00	12.00 up	4½ miles
Hillside Cottage	Mrs. J. H. Wright	A	5	2.00	12.00	4½ miles
River View Lodge	B. C. Clarke	AS	18	3.50	18.00	3½ miles
The Oaks	G. W. Croscup	AS	7	2.00	10.00 up	4 miles
BEDFORD (D.A.R.)						
Costen House	J. A. Costen	A	17	4.00	14.00	½ mile
Lewis Hotel	J. A. Lewis	A	8	4.00	14.00	100 yards
BRIDGETOWN (D.A.R.)						
Elm Cottage	G. B. Miller	AS	2	2.50	15.00	2 min.
Fairfield Farm	Mrs. F. Fowler	A	4	2.50	15.00	½ mile
Riverside Inn	Frazer	A	17	3.00	15.00 up	100 yards
BURLINGTON (Station, Weston, D.A.R.)						
Farm House	Mrs. N. V. Bickwith	A	4	1.50	8.00	7 miles
CANNING (D.A.R.)						
DeWitt House	L. DeWitt	AS	15	2.00	12.00	6 miles
Farm House	Mrs. M. Brine	A	7	2.00	12.00	½ mile
Hotel	D. Forshthe	ACS	10	3.00	17.50	3 miles
Lyndhurst Farm Inn	Mrs. O. Schafheitlin	ABS	6	3.50	15.00 up	1 mile
The Potter Home	Mrs. E. Potter	AS	4	3.00	15.00	¼ mile
CLEMENTSPORT (D.A.R.)						
Ashwood Farm	Miss M. C. Jones	A	9	1.75	10.00	2 miles
Fairview Farm	Mrs. H. W. Lowe	AS	6	2.50	15.00	½ mile
Hillside Hotel	R. K. Burns	ACS	25	3.00	15.00	100 yards
Lucerne House	Mrs. F. Tupper	A	16	3.00	12.00	¼ mile
Riverside Cottage	Mrs. F. S. Jones	ACS	6	2.50	15.00	⅜ mile
DARTMOUTH (Ferry from Halifax)						
Thorndyke	H. W. Walker	A	44	3.00 up	12.00 up	300 yards
DELHAVEN (Station, Canning, D.A.R.)						
Riverside Farm	Mrs. W. E. Irving	AS	6	1.50	10.00	3 miles
DEEP BROOK (D.A.R.)						
Colonial Arms	C. E. Jones	AC	30	2.50	12.00 up	2 miles
English Inn	B. Dickens	AC	9	3.50	18.00	¼ mile
The Hollow	Mrs. T. P. Forrestall	A	5	1.50	10.00	1 mile
Hillside Farm	R. H. Henshaw	AS	6	2.00	12.00	1 mile
Sea Breeze	R. V. Ditmars & Son	ABCS	40	3.50	16.00 up	¼ mile
DIGBY (D.A.R. or steamship from Saint John)						
The New Pines	Can. Pac. Ry.	ABCS	200	9.00 up	Apply	⅜ mile
Acacia Cottage	Mrs. W. H. Redding	AB	8	2.50	12.00 up	5 min.
Armstrong Cottage	Mrs. C. E. Armstrong	AB	8	2.50 up	12.00 up	15 min.
Elm Cottage	Mrs. G. W. Dunn	A	10	2.00	12.00	½ mile
Eureka Cottage	Mrs. G. M. Trohon	A	6	2.50	12.00	100 yards
Excel Inn	G. B. Cossaboom	ABS	25	3.00 up	25.00 up	¼ mile
Fairview	E. B. Costaboom	AS	30	3.00	15.00 up	¼ mile
Lour Lodge	E. Howard	ABCS	75	4.50 up	25.00 up	½ mile
Myrtle House	A. T. Spurr	ABCS	75	6.00 up	25.00 up	½ mile
New Manhattan	G. H. Churchill	ASB	50	3.50 up	20.00 up	350 yards
The Hillcrest	Mrs. S. W. Titus	ABS	12	3.00 up	18.00 up	½ mile
The Winchester	Mrs. M. H. Winchester	A	30	3.00 up	20.00 up	200 yards
Waverley	W. J. Agate	A	30	4.00 up	25.00 up	2 min.
Wayside Farm Inn	A. E. Gidney	AS	68	2.50	12.00	22 miles
Wightman House	Mrs. G. Wightman	ABS	30	3.00	.....	¼ mile

NOVA SCOTIA—Continued

Town	Proprietor or Manager	Plan	No. of Rooms	Rate per Day	Rate per Week	Distance from Station
EVANGELINE BEACH (Station, Grand Pre, D.A.R.)						
Evangeline Beach Hotel	F. H. Manning	ASC	25	3.50 up	.....	2 miles
GRAND PRE (D.A.R.)						
Grand Pre Inn	Miss M. H. Eaton	AS	7	3.50	21.00 up	½ mile
GRANVILLE FERRY (Station, Annapolis Royal, D.A.R.)						
Blaney House	S. H. Blaney	A	4	2.00	10.00	5 miles
Locust Cottage	Mrs. J. Magstaff	AS	..	2.00 up	Apply	¾ mile
HALIFAX (D.A.R.)						
Lord Nelson	O. W. Mann	EB	190	4.00 up	.....	½ mile
Carlton	W. Monbourquette	AB	100	5.00 up	Apply	½ mile
Glendale Hotel	K. F. Powell	E	40	1.00 up	5.00 up	300 yards
Halifax	E. L. MacDonald	AB	175	5.00 up	.....	½ mile
Hillside Hall	F. G. Eaton	A	75	3.50 up	13.00 up	3 min.
Queen	L. W. Davis	AB	150	5.00 up	25.00 up	3 blocks
The Armdale House	C. F. Bowes	AB	35	4.00 up	25.00 up	Close
The Elmwood	E. E. Adams	AB	38	3.50 up	15.00 up	1 block
The Nova Scotian	H. W. Aslin	EB	170	4.00 up	6.00 up	Close
Waverley House	Mrs. W. H. Naylor	A	33	3.00 up	18.00 up	5 min.
HANTSPORT (D.A.R.)						
Churchill's Tourist Home	Mrs. R. W. Churchill	ABSC	20	3.00	15.00 up	½ mile
Hantsport	L. M. Wall	AB	20	3.00	.....	100 yards
HEBRON (D.A.R.)						
The Gables	Mrs. J. N. Moses	A	12	2.50	14.00	5 min.
KEDGEMAKOOGE (Station, Annapolis Royal, D.A.R.)						
Kedgemakooge Rod and Gun Club	C. W. Mills	ABS	12	4.00 up	25.00 up	35 miles
KENTVILLE (D.A.R.)						
Cornwallis Inn	Can. Pac. Ry.	A	100	5.50 up	35.00 up	100 yards
Lyons	A. Franey	A	25	3.00 up	12.00	50 yards
KINGSPORT (D.A.R.)						
Boarding House	Mrs. J. M. Cross	A	4	Apply	Apply	¼ mile
Chestnuts Cottage	Mrs. J. G. Glover	A	2	2.00	10.00	¼ mile
LAKE ANNIS (D.A.R.)						
Camp Moosewood (Boys)	G. H. Cain	ABS	..	5.00	30.00	¼ mile
LAWRENCETOWN (D.A.R.)						
Elm House	T. A. Elliott	AB	20	3.00	18.00	¼ mile
LITTLE RIVER (Station, Weymouth, D.A.R.)						
Denton Cottage	W. V. Denton	A	6	1.50	10.00	25 miles
Hillcrest	Mrs. M. Denton	A	6	1.75	10.00	25 miles
River Side Cottage	Mrs. M. F. Trask	A	6	2.00	10.00	25 miles
Sunset Cottage	J. C. Trask	A	6	2.00	10.00	25 miles
MAXWELLTON (D.A.R.)						
Robichau's Camps	J. L. P. Robichau	AC	..	3.00	15.00	200 yards
METEGHAN RIVER (D.A.R.)						
Riverside Inn	J. T. Callahan	A	25	4.00	20.00 up	3 miles
MIDDLETON (D.A.R.)						
American House	F. B. Armour	A	30	3.00 up	20.00 up	¼ mile
Beaurley Gardens	Mrs. B. E. Parker	AS	16	3.00	15.00	1 mile
Middleton House	W. E. Reagh	A	18	3.00	10.00 up	2 min.
PARRSBORO (Station, Wolfville)						
Cumberland	J. Spicer	A	20	3.50	20.00	100 yards
Evangeline	C. B. Knowlton	A	21	2.50	10.00	100 yards
Ottawa House	A. O. Seaman	AS	15	4.00 up	21.00	3 miles
The Parrsboro	R. A. McInnis	A	25	3.50	15.00	500 yards
PORT GEORGE (Station, Middleton, D.A.R.)						
Sea View	M. O. Rafuse	ACS	10	1.50	8.00	6 miles
PORT WADE (Station, Digby, D.A.R.)						
Basin View Cottage	Mrs. A. G. Casey	AB	8	2.00	12.00	4 miles
Maple Leaf Cottage	Mrs. F. B. Mussells	A	10	2.00	7.00 up	3 miles

NOVA SCOTIA—Continued

Town	Proprietor or Manager	Plan	No. of Rooms	Rate per Day	Rate per Week	Distance from Station
ROUND HILL (D.A.R.)						
Riverview Tourist House	A. S. Bailey	AC	8	2.50	17.50	¼ mile
ST. BERNARD (Station, Weymouth, D.A.R.)						
Bay View House	D. Weaver	AS	5	1.50	8.00	2½ miles
SALMON RIVER (Station, Hectanooga, D.A.R.)						
Buena Vista	W. J. Foley	A	20	2.50	12.00	8 miles
SANDY COVE (Station, Digby, D.A.R.)						
Brookside House	C. H. Saunders	ACS	12	2.50	15.00	20 miles
Poplar House	H. Johnson	AS	12	2.50	15.00	20 miles
Ross Cottage	Mrs. J. E. Dakin	A	9	2.50	10.00	20 miles
SMITH'S COVE (D.A.R.)						
Locusts Cottage	Mrs. E. B. Taylor	AS	5	4.00	20.00	5 min.
Harbor View House	E. S. Cossaboom (Station, Imbertville)	ABCS	40	6.00 up	35.00 up	100 yards
Mountain Gap Inn	E. A. Thornton (P. O. Joggin Bridge)	ABCS	40	4.00 up	28.00 up	300 yards
Out-of-the-Way Inn	E. R. Thomas (Station, Bear River)	ABS	35	2.50	14.00 up	220 yards
SOUTH MILFORD (Station, Annapolis Royal, D.A.R.)						
Milford House & Cabins	A. D. Thomas	ABCS	100	3.50	18.00	15 miles
TRURO (D.A.R.)						
Balmoral	Miss M. L. Bent	E	8	1.00	5.00	¼ mile
Boarding House	Mrs. W. H. Crocker	A	5	3.50	18.00	300 yards
Jubilee House	M. Maddin	A	17	2.50	12.00	3 min.
Scotia	R. H. Davison	A	75	4.00 up	.....	50 yards
Stanley House	A. S. Stevens	A	60	3.50 up	.....	100 yards
Victoria	G. Miller	A	30	2.00	.....	200 yards
UPPER CANARD (Station, Kentville)						
Boarding House	R.

THE LAURENTIAN MOUNTAINS

[District North-west from Montreal]

REACHED BY THE CANADIAN PACIFIC RAILWAY

CANADIAN PACIFIC RAILWAY LINES — WORLD'S GREATEST TRAVEL SYSTEM

Scale of Miles

C.P.R. shown — Single Track; Double "

Roads "

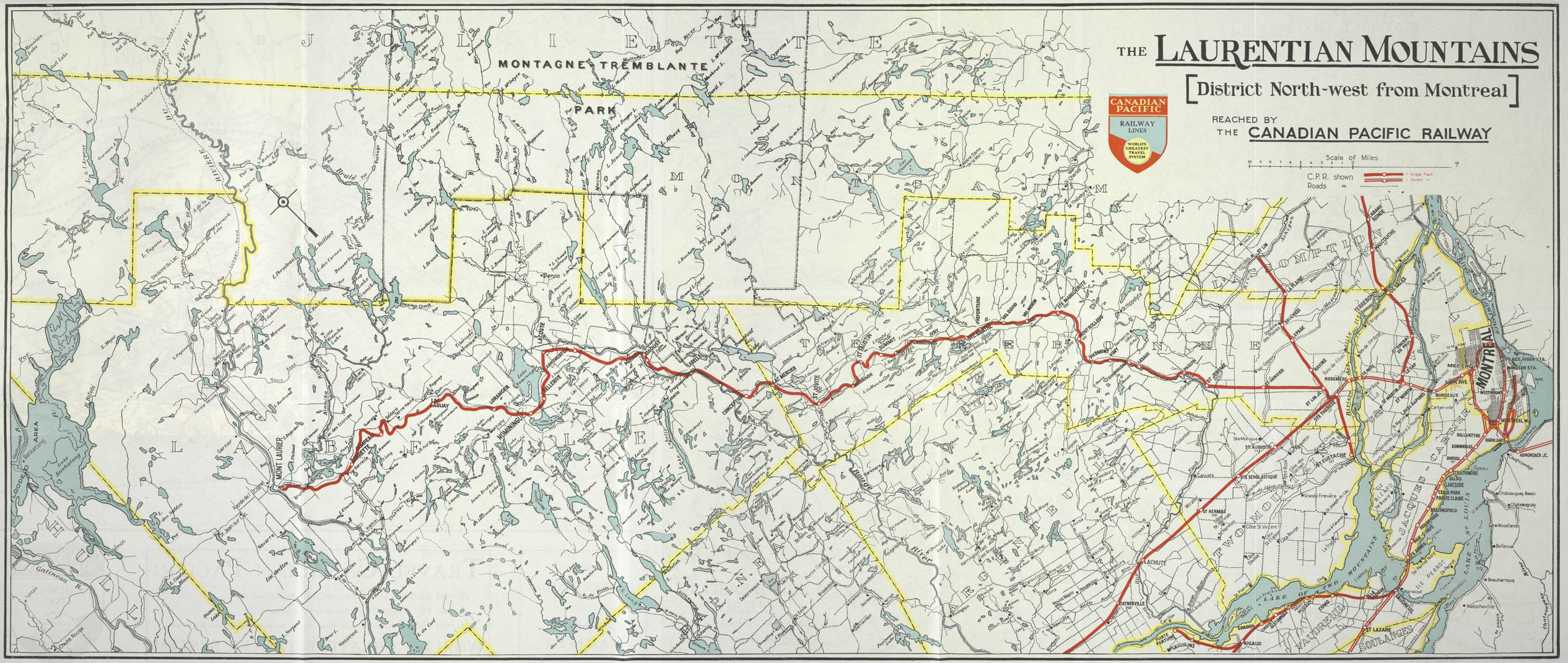
MONTAGNES TREMBLANTE PARK
MONTREAL
MONT LAURIER
LAC MERCIER
ST JEROME
ST JOVITE
ST MARGUERITE
VERMONT JCT
ST LIN JC
ROSEMERE
ST EUSTACHE
ST AUGUSTIN
ST HERMAS
LACHUTE
STAYNER
RIGAUD
ST LAZARE
LAKE OF TWO MOUNTAINS
LAKE ST LOUIS
LAKE ST JACQUES
LAKE ST CLAIR
LAKE ST FRANCIS
LAKE ST PETER
LAKE ST JOHN
LAKE ST ANNE
LAKE ST MARTIN
LAKE ST GEORGE
LAKE ST CATHERINE
LAKE ST MARY
LAKE ST ANNE

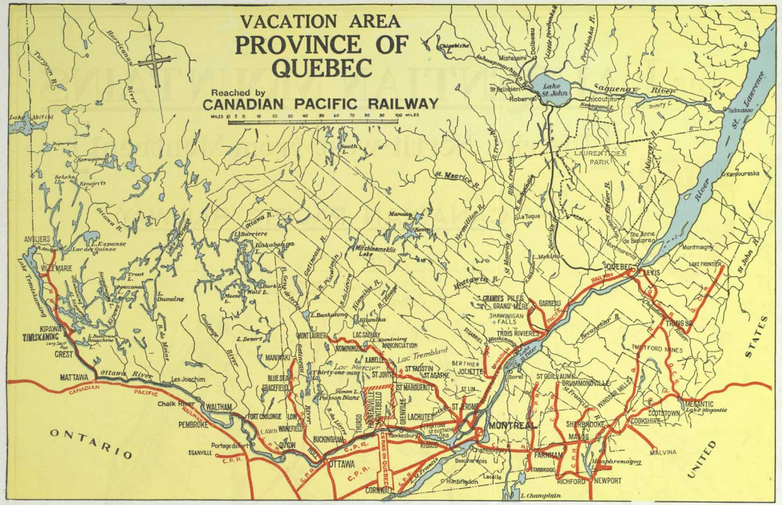

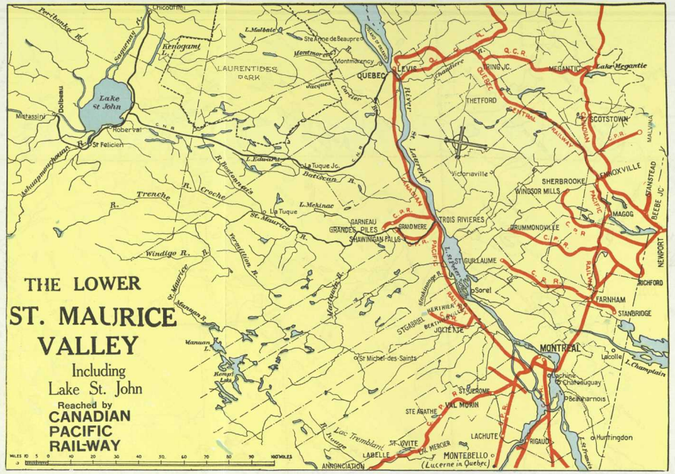

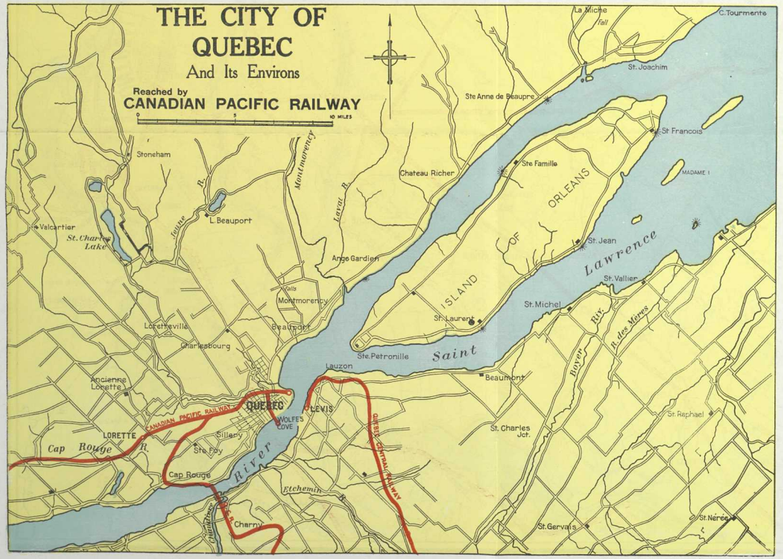

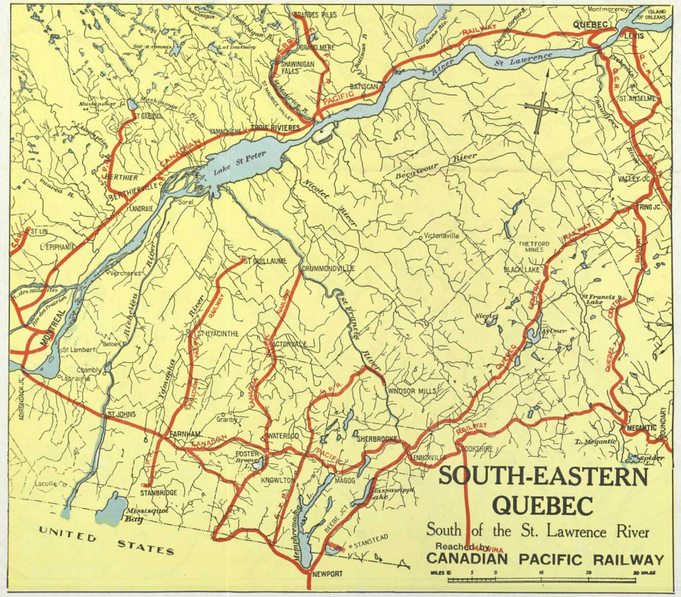
SOUTH-EASTERN
QUEBEC
South of the St. Lawrence River
Reached by
CANADIAN PACIFIC RAILWAY
UNITED STATES
QUEBEC
MONTREAL
TROIS RIVIERES
Lake St. Peter
St. Lawrence
Richelieu River
Yamaska River
St. Francis River
Chaudière River
Bécancour River
Nicolet River
Lake Megantic
Lake Memphremagog
Lake Champlain
Mississquoi Bay
Missisquoi Bay
Lake Massawippi
Lake Aylmer
Lake Beauharnois
Lake Masson
Lake Ste. Marie
Lake Ste. Anne
Lake Ste. Thérèse
Lake Ste. Claire
Lake Ste. Rose
Lake Ste. Sophie

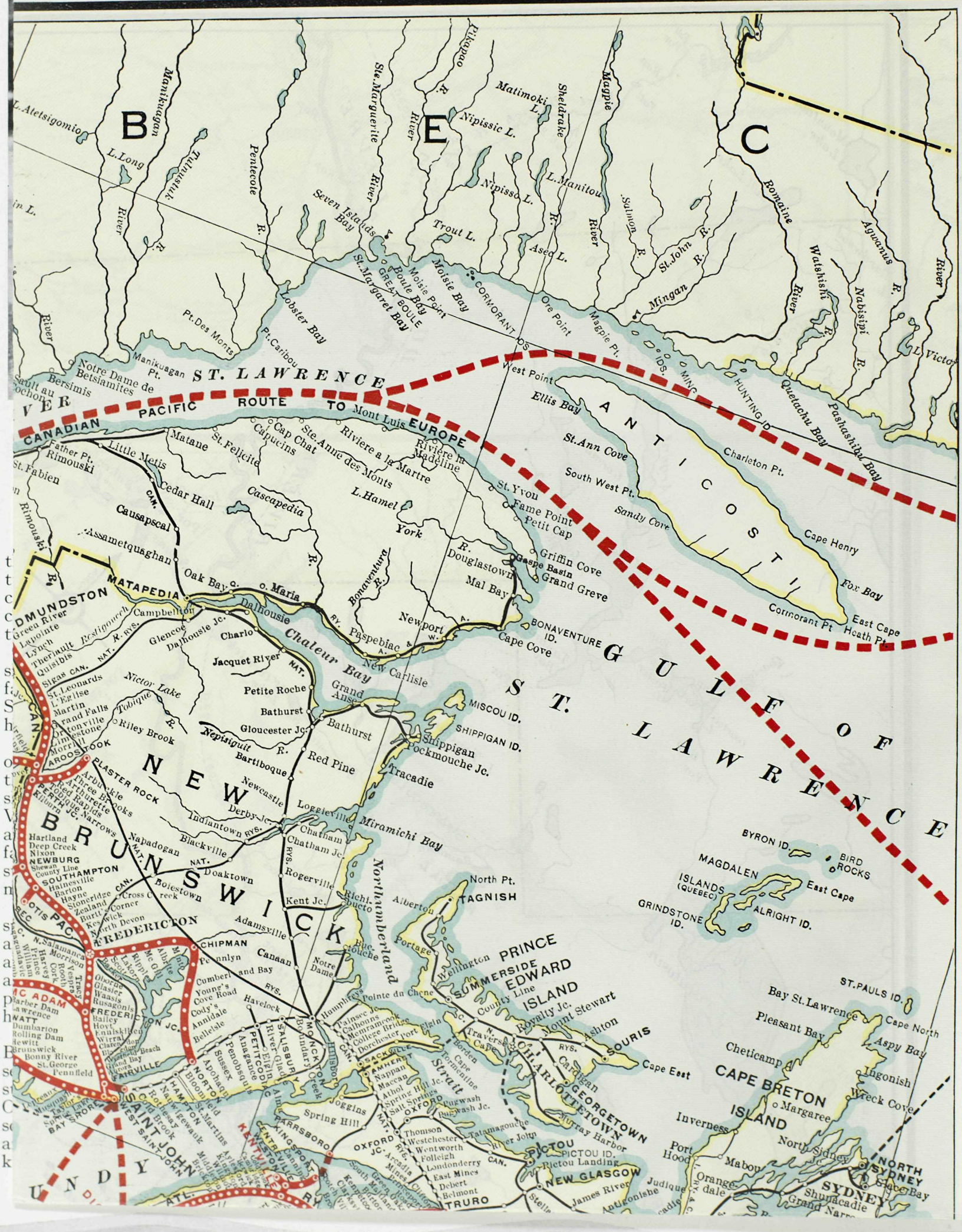
B
E
C
L. Atelsigomio
L. Long
Manikuagan
Tunnisuk
River
Pentecote R.
Ste. Marguerite River
Pisagao R.
Matimoki L.
Sheldrake
Magpie
Nipissic L.
Nipissio L.
L. Manitou
Seven Islands Bay
Trout L.
Aseq L.
Salmon R.
St. John R.
Romaine River
Mingan R.
Watshishi R.
Nabisipi R.
Agwanus R.
L. Victor
Moisie Point
Moisie Bay
CORMORANT IS.
Ore Point
Magpie Pt.
IOS.
MINGAN
HUNTING ID.
Quetachu Bay
Pashashibu Bay
GREAT BOULE
Boule Bay
St. Margaret Bay
Lobster Bay
Pt. Des Monts
Pt. Caribou
Manikuagan Pt.
Notre Dame de Betsiamites
Bersimis
Sault au Cochon
ST. LAWRENCE
CANADIAN PACIFIC ROUTE TO EUROPE
Mont Luis
West Point
Ellis Bay
ANTICOSTI
St. Ann Cove
Charleton Pt.
South West Pt.
Sandy Cove
Cape Henry
Fox Bay
Cormorant Pt.
East Cape
Heath Pt.
Father Pt.
Rimouski
St. Fabien
Little Metis
Matane
St. Felicite
Capucins
Cap Chat
Ste. Anne des Monts
Riviere a la Martre
Riviere la Madeline
Cedar Hall
Causapscal
Cascapedia
L. Hamel
St. Yvon
Fame Point
Petit Cap
Griffin Cove
Gaspe Basin
Grand Greve
York R.
Bonaventura R.
Douglastown
Mal Bay
BONAVENTURE ID.
Cape Cove
Newport
Paspebiac
New Carlisle
Assametquaghan
Oak Bay
Ste. Maria
MATAPEDIA
Campbellton
Dalhousie
Dalhousie Jc.
Glencoe
Charlo
Chaleur Bay
Jacquet River
Petite Roche
Grand Anse
Bathurst
Gloucester Jc.
Nictor Lake
Tobique R.
Riley Brook
Neptisiquit R.
Bartiboque
Red Pine
Newcastle
Tracadie
MISCOU ID.
SHIPPIGAN ID.
Shippigan
Pockmouche Jc.
GULF OF ST. LAWRENCE
NEW BRUNSWICK
PLASTER ROCK
Arbuckle Brooks
Three Brooks
Perth Jc.
Hartland
Deep Creek
Nixon
NEWBURG
SOUTHAMPTON
Napadogan
Blackville
Indiantown
Derby Jc.
Chatham
Chatham Jc.
Loggieville
Miramichi Bay
Doaktown
Boiestown
Rogerville
Kent Jc.
Richibucto
Adamsville
Canaan
Notre Dame
Buc. Souche
Northumberland Strait
North Pt.
TAGNISH
Alberton
Portage
Wellington
PRINCE EDWARD ISLAND
SUMMERSIDE
County Line
Royalty Jc.
Mount Stewart
Ashton
SOURIS
Cape East
CHARLOTTETOWN
GEORGETOWN
Murray Harbor
BYRON ID.
BIRD ROCKS
MAGDALEN ISLANDS (QUEBEC)
East Cape
ALRIGHT ID.
GRINDSTONE ID.
ST. PAULS ID.
Bay St. Lawrence
Cape North
Pleasant Bay
Aspy Bay
Cheticamp
Ingonish
Wreck Cove
CAPE BRETON ISLAND
Margaree
Inverness
Port Hood
North Sydney
Mabou
Orangedale
NORTH SYDNEY
SYDNEY
Sydney Bay
Shubacadie
Grand Narrows
FREDERICTON
CHIPMAN
Havelock
Salisbury
Moncton
Hillsboro
Pointe du Chene
Humphreys
Painsec Jc.
Calhouns
Memramcook
College Bridge
Dorchester
Port Elgin
Sackville
Amherst
Nappan
Maccan
Athol
Spring Hill Jc.
Salt Springs
Pugwash
Pugwash Jc.
Joggins
Spring Hill
Oxford
Thomson
Westchester
Wentworth
Folleigh
Londonderry
East Mines
Debert
Belmont
Truro
Tatamagouche
River John
PICTOU
PICTOU ID.
Pictou Landing
NEW GLASGOW
James River
Antigonishe
Judique
Stellarton
Parrsboro
Kingsport
Kentville
Wolfville
Windsor
Hantsport
Bay of Fundy
Saint John
West Saint John
Fairville
Hampton
Norton
Sussex
Apohaqui
Penobsquis
Anagance
Petitcodiac
Elgin
Hillsboro
Boundary Creek
Cumberland Bay
Young's Cove Road
Cody's
Annidale
Belleisle
Oromocto
Glasier
Waasis
Rusagonis
Bailey
Hoyt
Enniskillen
Wirral
Clarendon
Grand Bay
Musquash
Lepreaux
Mc Adam
Harvey
Vespra
Tracy
Morrison
Rippin
Mc Gill
Albert
Minto
Lakeburn
Nashwaak
Stanley
Taymouth
Boiestown
Doaktown
Blackville
Napadogan
Nelson
Newcastle
Chatham
Loggieville
Bathurst
Dalhousie
Campbellton
Matapedia
Oak Bay
Ste. Marie
Paspebiac
Newport
Cape Cove
Grand Greve
Gaspe Basin
Griffin Cove
Petit Cap
Fame Point
Cascapedia
Causapscal
Cedar Hall
Little Metis
Rimouski
Father Pt.
Matane
Capucins
Cap Chat
Ste. Anne des Monts
Riviere a la Martre
Riviere la Madeline
L. Hamel
Grand Greve
Griffin Cove
Petit Cap
Fame Point
St. Yvon
Douglastown
Mal Bay
Bonaventura R.
Paspebiac
New Carlisle
Chaleur Bay
Jacquet River
Petite Roche
Grand Anse
Bathurst
Gloucester Jc.
Bathurst
Red Pine
Bartiboque
Newcastle
Tracadie
Shippigan
Pockmouche Jc.
MISCOU ID.
SHIPPIGAN ID.
Loggieville
Miramichi Bay
Chatham
Chatham Jc.
Indiantown
Derby Jc.
Blackville
Napadogan
Doaktown
Boiestown
Rogerville
Kent Jc.
Richibucto
Adamsville
Canaan
Notre Dame
Buc. Souche
Alberton
North Pt.
TAGNISH
Portage
Wellington
PRINCE EDWARD ISLAND
SUMMERSIDE
County Line
Royalty Jc.
Mount Stewart
Ashton
SOURIS
Cape East
CHARLOTTETOWN
GEORGETOWN
Murray Harbor
BYRON ID.
BIRD ROCKS
MAGDALEN ISLANDS (QUEBEC)
East Cape
ALRIGHT ID.
GRINDSTONE ID.
ST. PAULS ID.
Bay St. Lawrence
Cape North
Pleasant Bay
Aspy Bay
Cheticamp
Ingonish
Wreck Cove
CAPE BRETON ISLAND
Margaree
Inverness
Port Hood
North Sydney
Mabou
Orangedale
NORTH SYDNEY
SYDNEY
Sydney Bay
Shubacadie
Grand Narrows
Pictou Landing
PICTOU
PICTOU ID.
NEW GLASGOW
James River
Antigonishe
Judique
Stellarton
Tatamagouche
River John
Truro
Debert
Belmont
Londonderry
East Mines
Folleigh
Wentworth
Westchester
Thomson
Oxford
Oxford Jc.
Arcadia
Mines
Pugwash
Pugwash Jc.
Salt Springs
Spring Hill Jc.
Athol
Maccan
Nappan
Amherst
Sackville
Port Elgin
Dorchester
College Bridge
Memramcook
Calhouns
Painsec Jc.
Humphreys
Pointe du Chene
Moncton
Hillsboro
Boundary Creek
Salisbury
River Glade
Havelock
Petitcodiac
Elgin
Anagance
Penobsquis
Sussex
Apohaqui
Norton
Hampton
Nauwigewauk
Rothesay
Gold Brook
Saint John
West Saint John
Fairville

CANADIAN PACIFIC AGENCIES THROUGHOUT THE WORLD

CANADA AND THE UNITED STATES

Atlanta, Ga	K. A. Cook, General Agent Passenger Dept	404 C. & S. Nat'l Bk. Bldg.
Banff, Alta	J. A. McDonald, District Passenger Agent	Canadian Pacific Station
Boston, Mass	L. R. Hart, General Agent Passenger Dept	405 Boylston St.
Buffalo, N.Y	W. P. Wass, General Agent Passenger Dept	160 Pearl St.
Calgary, Alta	G. D. Brophy, District Passenger Agent	Canadian Pacific Station
Chicago, Ill	T. J. Wall, General Agent Rail Traffic	71 East Jackson Blvd.
Cincinnati, Ohio	M. E. Malone, General Agent Passenger Dept	201 Dixie Terminal Bldg.
Cleveland, Ohio	G. H. Griffin, General Agent Passenger Dept	1010 Chester Ave.
Dallas, Texas	H. C. James, District Passenger Representative	906 Kirby Bldg.
Detroit, Mich	G. G. McKay, General Agent Passenger Dept	1231 Washington Blvd.
Edmonton, Alta	C. S. Fyfe, City Ticket Agent	Canadian Pacific Bldg.
Fort William, Ont	H. J. Skynner, City Passenger Agent	108 South May St.
Guelph, Ont	W. C. Tully, City Passenger Agent	30 Wyndham St.
Halifax, N.S	A. C. MacDonald, City Passenger Agent	413 Barrington St.
Hamilton, Ont	A. Craig, City Passenger Agent	Cor. King and James Sts.
Honolulu, T.H	Theo. H. Davies & Co.	
Indianapolis, Ind	P. G. Jefferson, Trav. Passenger Agent	Merchants Bank Building
Juneau, Alaska	E. W. Mulvihill, Agent	
Kansas City, Mo	R. G. Norris, City Passenger Agent	723 Walnut St
Ketchikan, Alaska	E. Anderson, Agent	
Kingston, Ont	J. H. Welch, City Passenger Agent	180 Wellington St.
London, Ont	H. J. McCallum, City Passenger Agent	417 Richmond St.
Los Angeles, Cal	W. McIlroy, General Agent Passenger Dept	621 South Grand Ave.
Memphis, Tenn	M. K. McDade, Travelling Passenger Agent	35 Porter Bldg.
Milwaukee, Wis	F. T. Sansom, City Passenger Agent, Soo Line	108 East Wisconsin Ave.
Minneapolis, Minn	H. M. Tait, General Agent Passenger Dept	611 2nd Ave. South
Montreal, Que	P. E. Gingras, District Passenger Agent	Dominion Square Bldg.
	F. C. Lydon, General Agent Passenger Dept	201 St. James St. W.
Moose Jaw, Sask	T. J. Colton, Ticket Agent	Canadian Pacific Station
Nelson, B.C	J. S. Carter, District Passenger Agent	Baker and Ward Sts.
New York, N.Y	F. R. Perry, General Agent Rail Traffic	Madison Ave. at 44th St.
North Bay, Ont	C. H. White, District Passenger Agent	87 Main Street West
Ottawa, Ont	J. A. McGill, General Agent Passenger Dept	83 Sparks St.
Peterboro, Ont	J. Skinner, City Passenger Agent	343 George St.
Philadelphia, Pa	J. C. Patteson, General Agent Passenger Dept	1500 Locust St.
Pittsburgh, Pa	W. A. Shackelford, General Agent Passenger Dept	338 Sixth Ave.
Portland, Ore	W. H. Deacon, General Agent Passenger Dept	148A Broadway
Prince Rupert, B.C	W. L. Coates, General Agent	
Quebec, Que	C. A. Langevin, General Agent Passenger Dept	Palais Station
Regina, Sask	J. W. Dawson, District Passenger Agent	Canadian Pacific Station
Saint John, N.B	C. B. Andrews, District Passenger Agent	40 King St.
St. Louis, Mo	Geo. P. Carbrey, General Agent Passenger Dept	412 Locust St.
St. Paul, Minn	W. H. Lennon, General Agent Rail Traffic, Soo Line	Fourth & Cedar
San Francisco, Cal	F. L. Nason, General Agent Passenger Dept	675 Market St.
Saskatoon, Sask	R. T. Wilson, City Ticket Agent	115 Second Ave.
Sault Ste. Marie, Ont	J. O. Johnston, City Passenger Agent	529 Queen Street
Seattle, Wash	E. L. Sheehan, General Agent Passenger Dept	1320 Fourth Ave.
Sherbrooke, Que	J. A. Metivier, City Passenger Agent	91 Wellington St. North
Skagway, Alaska	L. H. Johnston, Agent	
Spokane, Wash	E. L. Cardle, Traffic Manager, S.I. Ry	Old Nat. Bank Bldg.
Tacoma, Wash	J. T. Hodge, City Passenger Agent	1113 Pacific Ave.
Toronto, Ont	W. Fulton, Assistant General Passenger Agent	Canadian Pacific Building
	S. E. Corbin, General Agent Passenger Dept	Canadian Pacific Building
	G. B. Burpee, District Passenger Agent	Union Stn., Room 367
Vancouver, B.C	F. H. Daly, District Passenger Agent	434 Hastings Street West
Victoria, B.C	L. D. Chetham, District Passenger Agent	1102 Government St.
Washington, D.C	C. E. Phelps, General Agent Passenger Dept	14th and New York Ave., N.W.
Windsor, Ont	W. C. Elmer, City Passenger Agent	142 Ouellette Ave.
Winnipeg, Man	E. A. McGuinness, General Agent Passenger Dept	Main and Portage

EUROPE

Antwerp, Belgium	E. Schmitz	25 Quai Jordaens
Belfast, Ireland	W. H. Boswell	14 Donegal Place
Birmingham, England	W. T. Treadaway	4 Victoria Square
Bristol, England	A. S. Ray	18 St. Augustine's Parade
Brussels, Belgium	G. L. M. Servais	98 Blvd. Adolphe-Max
Dublin, Ireland	A. T. McDonald, Agent	44 Dawson St.
Glasgow, Scotland	C. L. Crowe	25 Bothwell St.
Hamburg, Germany	T. H. Gardner	Alsterdamm 9
Liverpool, England	H. T. Penny	Pier Head
London, England	C. E. Jenkins	62 Charing Cross, N.W.
	G. Saxon Jones	103 Leadenhall St.
Manchester, England	R. L. Hughes	31 Mosley St.
Paris, France	A. V. Clark	24 Blvd. des Capucines
Rotterdam, Holland	J. Springett	Coolsingel No. 91
Southampton, England	H. Taylor	Canute Road

ASIA

Hong Kong, China	A. M. Parker, General Agent Passenger Dept	Opposite Blake Pier
Kobe, Japan	B. G. Ryan, Passenger Agent	7 Harimamachi
Manila, Philippine Islands	J. R. Shaw, General Agent	14-16 Calle David, Roxas Bldg.
Shanghai, China	G. E. Costello, General Agent Passenger Dept	No. 4 The Bund
Yokohama, Japan	E. Hospes, General Agent Passenger Dept	21 Yamashita-cho

AUSTRALIA, NEW ZEALAND, ETC.

J. Sclater, Traffic Manager, Can. Pac. Ry., for Australia and New Zealand, Union House, Sydney, N.S.W.
A. W. Essex Passenger Manager, Can. Pac. Ry., for New Zealand, 32-34 Quay St., Auckland, N.Z.

Adelaide, S.A	Macdonald, Hamilton & Co.	Melbourne, Vic	H. F. Boyer, Pass'r. Rep., Can. Pac. Ry., 59 William St.
Auckland, N.Z	Union S.S. Co. of New Zealand (Ltd.).		Union S.S. Co. of New Zealand (Ltd.)
Brisbane, Qd	Macdonald, Hamilton & Co.		
Christchurch, N.Z	Union S.S. Co. of New Zealand (Ltd.)	Perth, W.A	Macdonald, Hamilton & Co.
Dunedin, N.Z	Union S.S. Co. of New Zealand (Ltd.)	Suva, Fiji	Union S.S. Co. of New Zealand (Ltd.)
Fremantle, W.A	Macdonald, Hamilton & Co.	Sydney, N.S.W	Union S.S. Co. of New Zealand (Ltd.)
Hobart, Tas	Union S.S. Co. of New Zealand (Ltd.)	Wellington, N.Z	J. T. Campbell, Trav. Pass'r Agent, Can. Pac. Ry., 11 Johnston St.
Launceston, Tas	Union S.S. Co. of New Zealand (Ltd.)		Union S.S. Co. of New Zealand (Ltd.)

Always Carry Canadian Pacific Express Travellers' Cheques—Good the World Over

CANADIAN PACIFIC

CANADIAN PACIFIC

THE MARITIMES *and* QUEBEC

CANADIAN PACIFIC