1935

alaska

Summer
Service
1935

B. C. COAST STEAMSHIP SERVICE

SAILINGS, FARES AND GENERAL INFORMATION

Seattle - Victoria - Vancouver, B. C.
to Skagway, Alaska

CANADIAN PACIFIC
B. C. COAST STEAMSHIPS
WORLD'S GREATEST TRAVEL SYSTEM

alaska

Summer
Service
1935

B. C. COAST STEAMSHIP SERVICE

SAILINGS, FARES AND GENERAL INFORMATION

Seattle - Victoria - Vancouver, B. C.
to Skagway, Alaska

L.C.

SCHEDULE

Vancouver

TO

Prince Rupert, Ketchikan, Wrangell, Juneau and Skagway

Voy. No.	From Vancouver 9 p.m. ①	SAILINGS	From Skagway 7.00 p.m. ①	Arrive Vancouver 9.00 a.m. ①
1.	Sat., June 8	Pr. Louise	Thur., June 13	Mon., June 17
2.	Sat., June 15	Pr. Charlotte	Thur., June 20	Mon., June 24
3.	Sat., June 22	Pr. Louise	Thur., June 27	Mon., July 1
4.	Sat., June 29	Pr. Charlotte	Thur., July 4	Mon., July 8
5.	Sat., July 6	Pr. Louise	Thur., July 11	Mon., July 15
6.	Wed., July 10	Pr. Charlotte	Mon., July 15	Fri., July 19
7.	Sat., July 13	Pr. Alice	Thur., July 18	Mon., July 22
8.	Wed., July 17	Pr. Louise	Mon., July 22	Fri., July 26
9.	Sat., July 20	Pr. Charlotte	Thur., July 25	Mon., July 29
10.	Wed., July 24	Pr. Alice	Mon., July 29	Fri., Aug. 2
11.	Sat., July 27	Pr. Louise	Thur., Aug. 1	Mon., Aug. 5
12.	Wed.,②July 31	Pr. Charlotte	—De Luxe Cruise. See p. 11 for schedule	
13.	Sat., Aug. 3	Pr. Alice	Thur., Aug. 8	Mon., Aug. 12
14.	Sat., Aug. 10	Pr. Louise	Thur., Aug. 15	Mon., Aug. 19
15.	Sat., Aug. 17	Pr. Alice	Thur., Aug. 22	Mon., Aug. 26
16.	Wed., Aug. 21	Pr. Louise	Mon., Aug. 26	Fri., Aug. 30
17.	Fri., Aug. 30	Pr. Louise	Wed., Sept. 4	Sun., Sept. 8

① All times shown in Pacific Standard time except sailing hour from Skagway, which is Alaska time—one hour slower than Pacific time.

② Sails from Vancouver at 10 a.m.

Specimen Itinerary

NORTHBOUND

Lv. Vancouver	9.00 p.m.	Wed.	Fri.	Sat.
Ar. Alert Bay	10.00 a.m.	Thur.	Sat.	Sun.
Ar. Prince Rupert	9.00 a.m.	Fri.	Sun.	Mon.
Ar. Ketchikan	7.00 p.m.	Fri.	Sun.	Mon.
Ar. Wrangell	4.00 a.m.	Sat.	Mon.	Tues.
②Ar. Taku Glacier	5.00 p.m.	Sat.	Mon.	Tues.
Ar. Juneau	7.00 p.m.	Sat.	Mon.	Tues.
Ar. Skagway	9.00 a.m.	Sun.	Tues.	Wed.

SOUTHBOUND

Lv. Skagway	①7.00 p.m.	Mon.	Wed.	Thur.
Ar. Juneau	6.00 a.m.	Tues.	Thur.	Fri.
Ar. Wrangell	7.30 p.m.	Tues.	Thur.	Fri.
Ar. Ketchikan	7.00 a.m.	Wed.	Fri.	Sat.
Ar. Prince Rupert	4.00 p.m.	Wed.	Fri.	Sat.
Ar. Alert Bay	4.00 p.m.	Thur.	Sat.	Sun.
Ar. Vancouver	9.00 a.m.	Fri.	Sun.	Mon.

Times of arrival at way points are approximate only. Length of stay varies from 1 to 3 hours.

① All times shown in Pacific Standard time except sailing hour from Skagway, which is Alaska time—one hour slower than Pacific time.

② Call will be made at Taku Glacier on all northbound voyages, weather permitting.

Triangle Service

Between

SEATTLE » VICTORIA » VANCOUVER

DOUBLE DAILY SERVICE

Connecting at Vancouver with Alaska Steamships

Alaska steamships sail from Vancouver, but fares quoted herein apply also from either Seattle or Victoria to Skagway.

Passengers purchasing through tickets from Seattle or Victoria are furnished with transportation, including meals and berth on the Company's local "Triangle Service" steamships "Princess Kathleen" and "Princess Marguerite" to and from Vancouver.

Through tickets from Seattle give the passenger the privilege of stopping over in Victoria and/or Vancouver not exceeding two (2) days, either north or southbound.

"Triangle Service" steamships leave Seattle for Vancouver at 9.00 a.m. via Victoria and 11.30 p.m. daily direct.

Steamships leave Victoria for Vancouver 2.15 p.m. and midnight daily.

Southbound, "Triangle Service" steamships leave Vancouver for Seattle 10.30 a.m. via Victoria and 11.00 p.m. daily direct, and for Victoria at midnight daily.

The Canadian Pacific maintains a regular all-year service to Alaska ports, schedules on this page cover the summer months only. Detailed schedule for the balance of year can be obtained from any Canadian Pacific Ticket Agent.

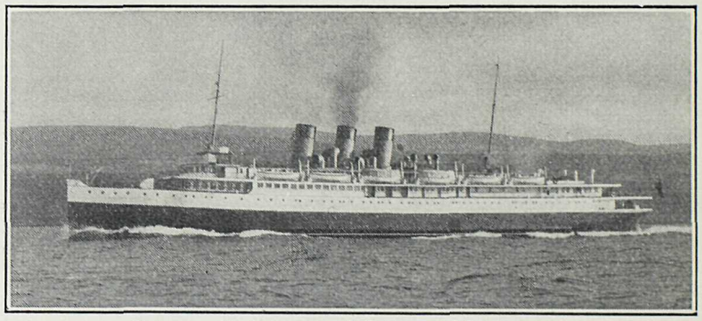

Princess Kathleen and Princess Marguerite
"Triangle" Service
Gross Tonnage, 5,875—Speed, 23 Knots

One Way and Round Trip Fares

Between

SEATTLE-VICTORIA OR VANCOUVER AND PORTS SHOWN

Effective March 1, 1935

	One way	Round Trip
Ketchikan	$28.00	$56.00
Wrangell	33.00	66.00
Juneau	38.50	77.00
Skagway	42.50	85.00

Above fares apply for standard minimum rate berth and include meals.

Fares for superior accommodation to Skagway shown on pages 3, 4 and 5, and to other ports on application.

Cruise fares on page 12.

Excursions for Princess Louise - Season 1935.

June 20th (Thurs.) Victoria and return. } From
July 1st (Mon.) Victoria and return } Vancouver
July 4th (Thurs) Victoria to Vancouver and return.
Aug 7th (Wed) Vancouver to Nanaimo Jts. and return
Aug 8th (Thurs) Vancouver to Victoria and return.

0

DS

l with similar accommodation and meals

aph 2, page 6.

H AND SOUTHBOUND

ARES—North or Southbound

For 1½ in Room	For 2 in Room	For 2½ in Room	For 3 in ⓘRoom
120.00	$120.00	.....	.....
115.00	115.00	.....	.....
83.75	105.00	$126.25	.....
72.75	94.00	115.25	$136.50
63.75	85.00	106.25	.....
63.75	85.00	106.25	.....
63.75	85.00	106.25	.....
63.75	85.00	106.25	.....
63.75	85.00	106.25	.....
63.75	85.00	106.25	.....
63.75	85.00	106.25	.....

where no rate is shown.

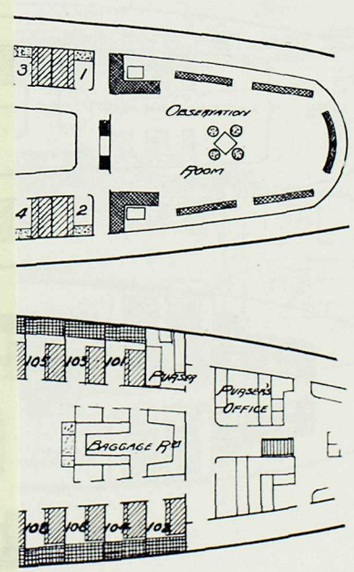

SCHI

Vanc

Prince Rupert, Ketchikan, W

Voy. No.	From Vancouver 9 p.m. ①	SAILINGS
1.	Sat., June 8	Pr. Louise
2.	Sat., June 15	Pr. Charlotte
3.	Sat., June 22	Pr. Louise
4.	Sat., June 29	Pr. Charlotte
5.	Sat., July 6	Pr. Louise
6.	Wed., July 10	Pr. Charlotte
7.	Sat., July 13	Pr. Alice
8.	Wed., July 17	Pr. Louise
9.	Sat., July 20	Pr. Charlotte
10.	Wed., July 24	Pr. Alice
11.	Sat., July 27	Pr. Louise
12.	Wed., ②July 31	Pr. Charlotte
13.	Sat., Aug. 3	Pr. Alice
14.	Sat., Aug. 10	Pr. Louise
15.	Sat., Aug. 17	Pr. Alice
16.	Wed., Aug. 21	Pr. Louise
17.	Fri., Aug. 30	Pr. Louise

① All times shown in Pacific
from Skagway, which is Alaska t
time.

② Sails from Vancouver at 10 a

Specime

NORTH

Lv. Vancouver	9.00 p
Ar. Alert Bay	10.00 a
Ar. Prince Rupert	9.00 a
Ar. Ketchikan	7.00 p
Ar. Wrangell	4.00 a
②Ar. Taku Glacier	5.00 p
Ar. Juneau	7.00 p
Ar. Skagway	9.00 a

SOUTH

Lv. Skagway	①7.00 p
Ar. Juneau	6.00 a
Ar. Wrangell	7.30 p
Ar. Ketchikan	7.00 a
Ar. Prince Rupert	4.00 p
Ar. Alert Bay	4.00 p
Ar. Vancouver	9.00 a

Times of arrival at way points
stay varies from 1 to 3 hours.

① All times shown in Pacific
from Skagway, which is Alaska t
time.

② Call will be made at Taku G
weather permitting.

CANADIAN PACIFIC
B. C. COAST STEAMSHIPS
WORLD'S GREATEST TRAVEL SYSTEM

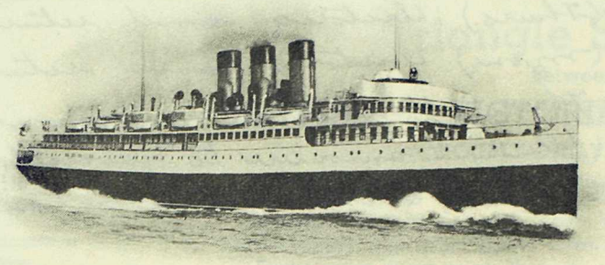

CANADIAN PACIFIC RAILWAY COMPANY

ON BOARD SS. .....

..... 193 .....

FARES—SKAGWAY SERVICE

VANCOUVER OR VICTORIA TO **SKAGWAY AND RETURN** **$85.00** AND UPWARDS

Effective June 8 to September 8, 1935

Fares quoted herein also apply from Seattle and passengers from Seattle and/or Victoria will be furnished with similar accommodation and meals on the Company's local steamships to and from Vancouver, B. C., as outlined in paragraph 7, page 6.
Fares shown will apply in each direction between Vancouver and Skagway on all direct sailings.
Berth and meals are included en route, but not on board steamship while in port of Skagway. See paragraph 2, page 6.
Fares for Special De Luxe Cruise are shown on page 12.

ROUND TRIP FARES WILL BE THE SUM OF FARES FOR ACCOMMODATION OCCUPIED NORTH AND SOUTHBOUND

S.S. PRINCESS ALICE

GROSS TONNAGE 3,100
BERTHING CAPACITY 206

	ONE WAY FARES—North or Southbound					
	Berth Rate	For 1 in Room	For 1½ in Room	For 2 in Room	For 2½ in Room	For 3 in ①Room
LOWER DECK						
(a) Rooms 143, 144, 149, 150, twin beds (3 feet wide). Shower bath and toilet	.....	$120.00	$120.00	$120.00	.....	.....
(b) Rooms 151, 152, 153, 154. Separate shower bath and toilet, also one three-quarter bed (4 feet wide) with each room. (See note ②.) Electric heater	.....	115.00	115.00	115.00	.....	.....
(c) Rooms 121, 122, 129, 130, 137, 138, double lower, single upper, shower bath and toilet	$ 52.50	105.00	83.75	105.00	$126.25	.....
(d) Rooms 101, 102, 103, 104, 105, 106, 107, 108, 110, 115, 116, 117, 118—Large rooms with sofa berth in addition to double lower and single upper berths	47.00	94.00	72.75	94.00	115.25	$136.50
(e) Rooms 109-111,112-114—Each room contains double lower and single upper berth and settee (seat). Folding doors between rooms so that they may be used en suite	42.50	85.00	63.75	85.00	106.25	.....
(f) Rooms 119, 120, 125, 126, 127, 128, 133, 134, 135, 136, 141, 142—Bibby rooms with porthole at end of alcove	42.50	85.00	63.75	85.00	106.25	.....
(g) Rooms 155 to 158 inclusive	42.50	85.00	63.75	85.00	106.25	.....
(h) Rooms 159 to 172 inclusive	42.50	85.00	63.75	85.00	106.25	.....
UPPER DECK						
(i) Rooms 11-15, 12-14, 16-18, 17-19, 20-22, 21-23, 24-26, 25-27, 28-30, 29-31—Connecting rooms, double lower and single upper berth						
Rooms 14, 15, 18, 19, 22, 23, 24, 25, 30, 31—Rooms with deck entrance only	42.50	85.00	63.75	85.00	106.25	.....
Rooms 11, 12, 16, 17, 20, 21, 26, 27, 28, 29—With saloon entrance only	42.50	85.00	63.75	85.00	106.25	.....
(j) Rooms 1 to 10 inclusive, 32 to 43 inclusive	42.50	85.00	63.75	85.00	106.25	.....

①IMPORTANT—See paragraph 10, page 6, before booking. Three persons can not be accommodated in rooms where no rate is shown.
②Special attention is called to the fact that these are three-quarter beds, and not full-size double beds.
DIMENSIONS OF BERTHS—Lower berths, 6ft. x 3ft. 6in.; upper berths, 6ft. x 2ft. 3in.; sofas, 6ft. 6in. x 2ft.

CABIN PLAN
PRINCESS ALICE

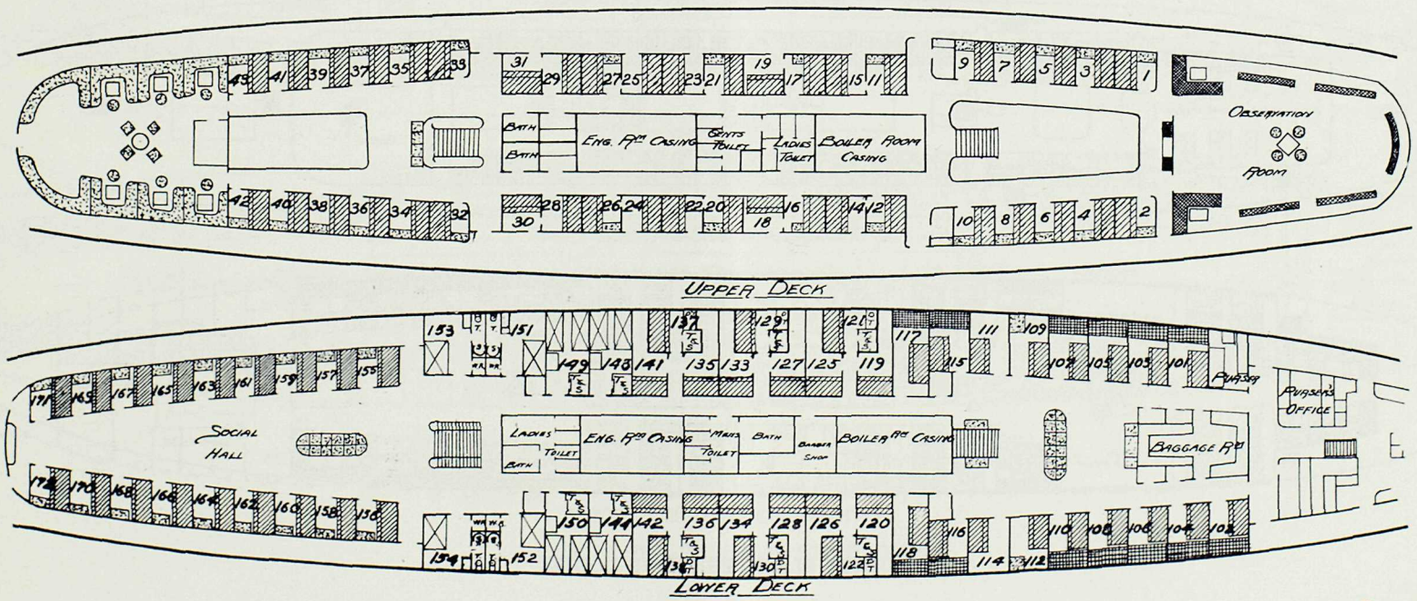

ROUND TRIP FARES WILL BE THE SUM OF FARES FOR ACCOMMODATION OCCUPIED NORTH AND SOUTHBOUND

S.S. PRINCESS LOUISE

GROSS TONNAGE 4,200
BERTHING CAPACITY 210

	ONE WAY FARES—North or Southbound					
	Berth Rate	For 1 in Room	For 1½ in Room	For 2 in Room	For 2½ in Room	①For 3 in Room
BOAT DECK						
(a) Rooms 300 to 303 inclusive, 311, 312, 314, 315, 316, 318, 319, 320, 321—Large rooms with double lower and single upper berth	$ 47.00	$ 94.00	$ 72.75	$ 94.00	$115.25	-------
(b) Rooms 304, 305, 310, 317—Rooms with double lower and single upper berth and settee	42.50	85.00	63.75	85.00	106.25	-------
(c) Rooms J-3, and K-3—Each room contains separate shower bath and toilet, also one single bed (3ft. 6in. wide) and settee (each room accommodates one person only)	-------	72.50	93.75	-------	-------	-------
PROMENADE DECK						
(d) Rooms 200 to 212 inclusive, 215, 216, 218, 219, 221—Large rooms with double lower and single upper berth	47.00	94.00	72.75	94.00	115.25	-------
(e) Rooms 214 and 217—Double lower and single upper berth and settee (seat only)	42.50	85.00	63.75	85.00	106.25	-------
(f) Rooms E-2, F-2, G-2, H-2—Each room contains shower bath and toilet, one bed (4ft. wide)② and pullman upper berth (3ft. 1in. wide)	-------	120.00	120.00	120.00	141.25	-------
AWNING (LOWER DECK)						
(g) Rooms A1, B1, C1, D1—Separate tub bath and toilet, also one three-quarter bed (4 feet wide) and sofa berth with each room②	-------	120.00	120.00	120.00	141.25	-------
(h) Room 133—Large room with twin beds (3 feet wide); shower bath and toilet	-------	120.00	120.00	120.00	-------	-------
(i) Rooms 100 to 111 incl., 111A, 112, 114 to 117 inclusive—Large rooms containing double lower, single upper and sofa berths	47.00	94.00	72.75	94.00	115.25	$136.50
(j) Rooms 120, 121, 122, 123, 128, 129, 130, 136, 137, 138, 139, outside rooms amidships. Double lower and single upper berths	42.50	85.00	63.75	85.00	106.25	-------
(k) Rooms 142, 143, 144, 145—Large rooms containing double lower, single upper, and sofa berths	47.00	94.00	72.75	94.00	115.25	136.50
(l) Rooms 148, 149, 150, 151, 154, 155, 156, 157, 158, 159—Double lower and single upper berths	42.50	85.00	63.75	85.00	106.25	-------
(m) Rooms 118, 119, 124, 125, 126, 127, 132, 134, 135, 140, 141, 146, 147, 152, 153—Bibby rooms, with porthole at end of alcove—Double lower and single upper berths	42.50	85.00	63.75	85.00	106.25	127.50

①See paragraph 10, page 6, regarding de luxe accommodation and number to be berthed in one room. ②Special attention is called to the fact that these are three-quarter beds and not full size double beds.

DIMENSIONS OF BERTHS—Lowers, 6ft. 6in. x 3ft. 6in.; Uppers, 6ft. 6in. x 2ft. 6in.; Sofas, 6ft. x 2ft.

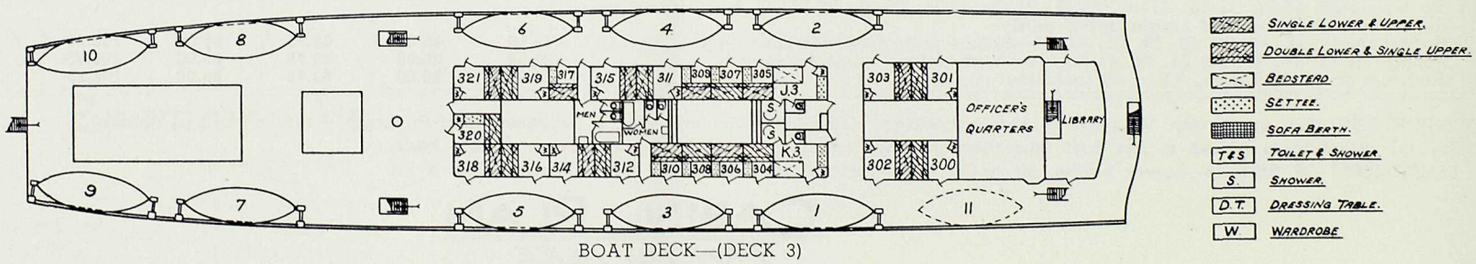

BOAT DECK—(DECK 3)

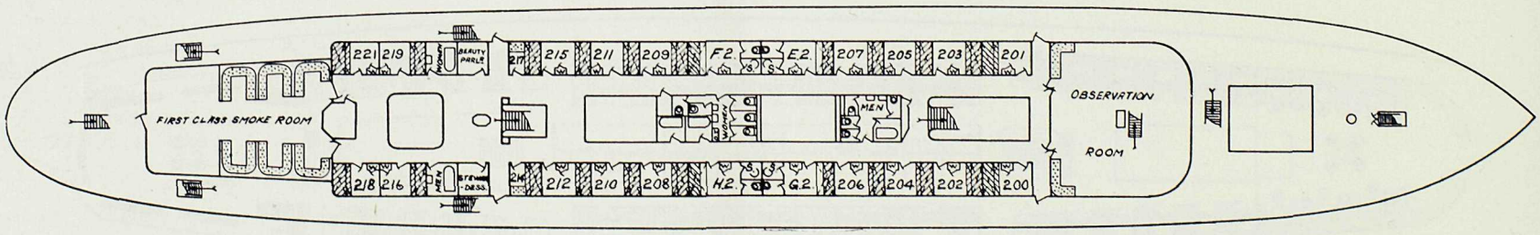

PROMENADE DECK—(DECK 2)

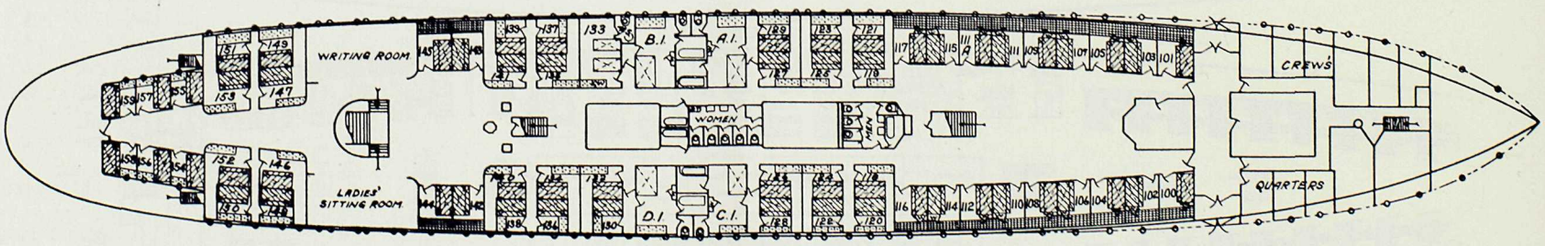

AWNING (LOWER) DECK—(DECK 1)

CABIN PLAN—PRINCESS LOUISE

FARES FOR SPECIAL DE LUXE CRUISE ARE SHOWN ON PAGE 12

ROUND TRIP FARES WILL BE THE SUM OF FARES FOR ACCOMMODATION OCCUPIED NORTH AND SOUTHBOUND

S.S. PRINCESS CHARLOTTE

GROSS TONNAGE 3,924
BERTHING CAPACITY 232

	ONE WAY FARES—North or Southbound					
	Berth Rate	For 1 in Room	For 1½ in Room	For 2 in Room	For 2½ in Room	①For 3 in Room
UPPER DECK						
(a) Rooms 16-18, 17-19, 20-22, 21-23, connecting rooms with double lower and single upper berths. Rooms 16, 17, 20, 21, with saloon entrance only	$ 42.50	$ 85.00	$ 63.75	$ 85.00	$106.25	.....
Rooms 18, 19, 22, 23, with deck entrance only	42.50	85.00	63.75	85.00	106.25	.....
(b) Rooms 24 to 43 inclusive, with double lower and single upper berths	42.50	85.00	63.75	85.00	106.25	.....
(c) Rooms 1 to 12 inclusive, 14 and 15, 44 to 53 inclusive, with double lower and single upper berths	42.50	85.00	63.75	85.00	106.25	.....
LOWER DECK						
(d) Rooms 104, 105, 106, 107—Each room has one three-quarter bed (3 feet 9 inches wide) shower bath and toilet②	.....	115.00	115.00	115.00	.....	.....
(e) Rooms 100, 101, 102, 103, 108, 109, 110, 111, 112, 115—Large rooms containing double lower, single upper and sofa berth	47.00	94.00	72.75	94.00	115.25	$136.50
(f) Rooms 114, 117—One single bed (3 feet wide), shower bath and toilet (accommodating one passenger only)	.....	67.50	.....	.....	.....	.....
(g) Rooms 116, 119—Twin beds (3 feet wide), shower bath and toilet	.....	120.00	120.00	120.00	.....	.....
(Memo:—Rooms 114-116, 117-119 can be sold en suite)						
(h) Rooms 118, 121—Double lower, single upper and sofa berth	42.50	85.00	63.75	85.00	106.25	127.50
(i) Rooms 120, 123—Double lower, single upper and sofa berth	42.50	85.00	63.75	85.00	106.25	127.50
(j) Rooms 122, 125—Double lower and single upper. Bibby rooms	42.50	85.00	63.75	85.00	106.25	.....
(k) Rooms 124, 127—Twin beds (3 feet wide)	.....	105.00	105.00	105.00	.....	.....
(l) Rooms 134, 137, 142, 145, 150, 153, 158, double lower, single upper, shower bath and toilet	52.50	105.00	83.75	105.00	126.25	.....
(m) Room 159, large room with twin beds (3 feet wide), sofa berth, shower and toilet	.....	170.00	170.00	170.00	191.25	212.50
(n) Rooms 132, 135, 138, 140, 141, 143, 146, 148, 149, 151, 154, 156, 157, 162, bibby rooms with porthole at end of alcove	42.50	85.00	63.75	85.00	106.25	.....
(o) Rooms 161, 163, 168, 170, 172, double lower and single upper	42.50	85.00	63.75	85.00	106.25	.....
(p) Rooms 165, 167, 169, 171, 173, 174, 176, 178, 180, 182, 184 double lower and single upper	42.50	85.00	63.75	85.00	106.25	.....
(q) Room 164, twin beds (3 feet wide) shower bath and toilet	.....	120.00	120.00	120.00	.....	.....

①See paragraph 10, page 6, regarding de luxe accommodation and number to be berthed in one room.

②Special attention is called to the fact that these are three-quarter beds and not full size double beds.
DIMENSIONS OF BERTHS—Lower berths, 6ft. 2in. x 3ft. 6in.; upper berths, 6ft. x 2ft. 4in.; sofas, 6ft. 4in. x 2ft.

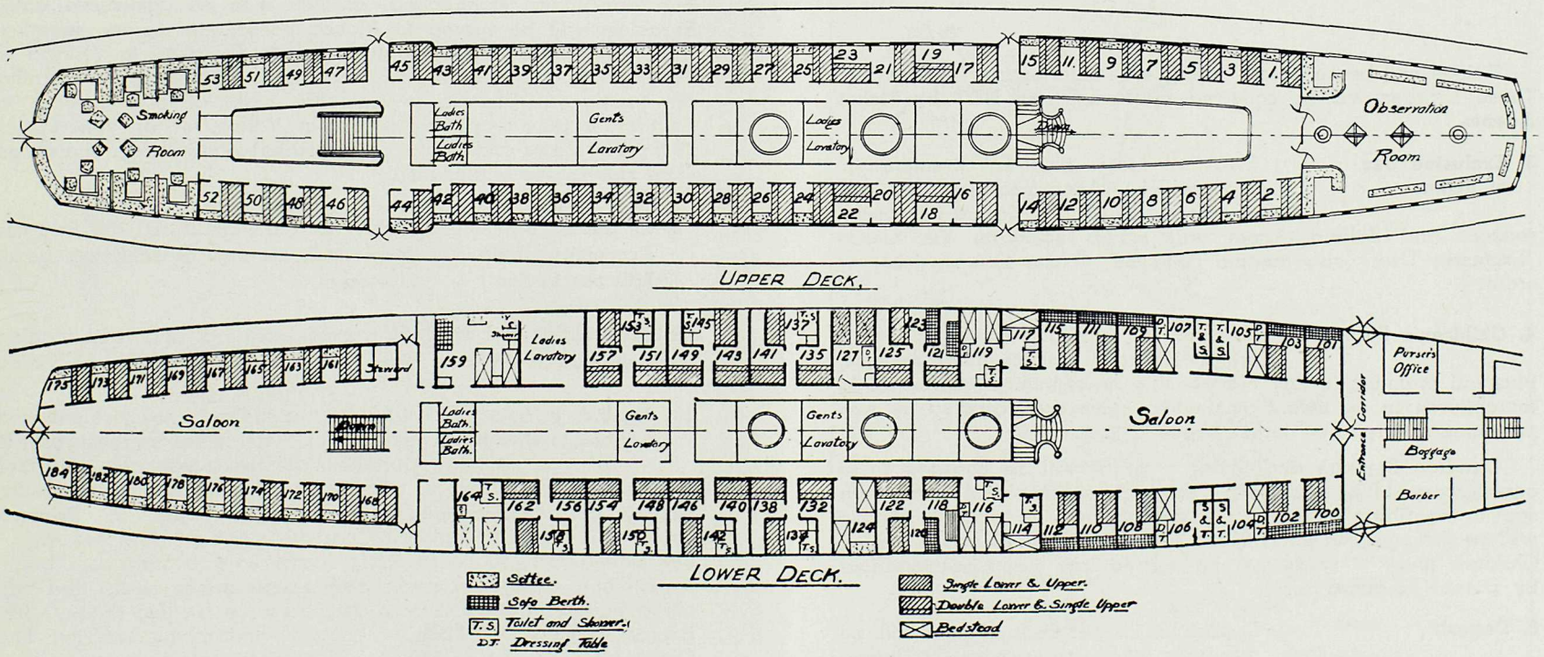

CABIN PLAN—PRINCESS CHARLOTTE

General Information

The "Inside Passage" along the Northern B. C. and Alaska Coast to Skagway, with its hundreds of miles of narrow channels and sheltered waterways, provides an opportunity for a delightful pleasure trip during the summer months, the average temperature being from 60 to 70 degrees, with long hours of daylight in these northern latitudes.

Medium weight underwear and clothing, such as would be worn in the late spring, is all that is necessary; those enjoying hikes should provide themselves with an outfit including a pair of good walking shoes, and those who enjoy fishing are recommended to bring along their fishing tackle as opportunities are provided, particularly at certain points in the Yukon Territory.

1. Fares from Prince Rupert Fares quoted from Vancouver to Skagway will also apply from Prince Rupert to Skagway and return to Prince Rupert or Vancouver, or vice versa.

2. Extra Charge for Berth and Meals at Skagway Round trip fares to Skagway include berth and meals en route, but **not while steamship is in port at Skagway,** except that breakfast will be served on morning of arrival and dinner on day of departure without extra charge.

Passengers making the round trip on the same voyage have the option of remaining on board while at Skagway on payment of regular tariff rate for meals and berth (Standard lower berth $2.00, upper $1.50). Berth rates will apply for entire time steamship is in port. Approximate cost per passenger:

LUNCH on day of arrival	$1.00
DINNER on day of arrival	1.25
BERTH RATE (ordinary room)	2.00
BREAKFAST, day of departure	.75
LUNCH, day of departure	1.00
	$6.00

Tickets will be endorsed "Berth and Meals extra at Skagway." These charges will be collected by Purser and **NOT by Ticket Agents.**

3. Exclusive Use of Rooms Two full fares, plus full premium (if any), will be charged for exclusive use of any two-berth room during the tourist season, and Selling Agent will stamp or write the words "Exclusive Use," also amount collected, across face of ticket or order.

4. Children's Fares Children 5 years and under 12 years will be charged half the minimum fare, plus full premium (if any), except that no reduction will be made for children in de luxe rooms when same are occupied by two passengers only. See fares, pages 3 to 5.

Children 2 years and under 5 years will be charged $7.10 one-way or $14.20 round trip. This will entitle them to separate seat in the dining saloon, but if separate berth is required, charge will be the same as for children between 5 and 12 years of age. Children under 2 years will be carried free when accompanied by parent or guardian.

5. Deposit Deposit of 25 per cent of fare will be required when reservation is made, balance to be paid when tickets issued, but not less than sixty days prior to sailing when space is reserved on separate sailings north and southbound, or forty-five days when space is reserved for the round trip on one sailing.

6. Limits Round trip tickets to Skagway will be limited to October 31, 1935.

7. Local Service Seattle-Victoria-Vancouver, Stop-over Privileges Fares quoted from Vancouver to Skagway, either one way or round trip, also apply from Seattle or from Victoria, including meals and berth, on the Company's local steamship service between Seattle, Victoria and Vancouver as follows:

(a) NORTHBOUND FROM SEATTLE—Provided passengers use local steamships sailing from Seattle not earlier than 48 hours prior to departure of Alaska steamship from Vancouver. Passengers using night steamship from Seattle day previous to sailing from Vancouver may, if they desire, board Alaska steamship on arrival and occupy their accommodation, in which case lunch and dinner will be served on Alaska steamship without extra charge. Passengers are not encouraged to do this, however, as ship has to load freight and may have to shift berth during the day. Passengers using morning steamship from Seattle on day Alaska steamship sails from Vancouver will be furnished lunch on local steamship en route and dinner on Alaska steamship on arrival at Vancouver.

(b) NORTHBOUND FROM VICTORIA—Provided passengers use local steamships from Victoria not earlier than 48 hours prior to departure of Alaska steamship from Vancouver. Passengers using midnight steamship from Victoria day previous to sailing from Vancouver may, if they desire, board Alaska steamship on arrival and occupy their accommodation and will be served lunch and dinner without extra charge. Passengers using afternoon steamship from Victoria on day of sailing from Vancouver will be furnished day stateroom on local steamship and dinner on Alaska steamship on arrival.

(c) SOUTHBOUND FROM VANCOUVER—Alaska steamships are due Vancouver, southbound, at 9.00 a.m. on advertised date. Breakfast will be served to Alaska passengers before debarkation. Passengers holding through tickets Skagway to Victoria or Seattle may transfer to local steamship sailing same morning for Seattle via Victoria or may use night direct steamship to Seattle, or may stop over either at Vancouver or Victoria for 48 hours. Meals and berth are furnished without extra charge on local steamships within limit.

8. En Suite Accommodation Princess Louise Rooms A1-129, C1-128, D1-130 Princess Louise may be used as adjoining rooms if desired.

9. Berth Lights, Hot and Cold Running Water All rooms have hot and cold running water and berth lights in each berth.

10. Number to be Berthed in One Room With the exception of rooms mentioned below, all staterooms are designed to accommodate two passengers only and are not large enough to accommodate more than two adults **Exception:** Rooms covered by paragraphs I and K, **"Princess** Louise"; E, H and I, "Princess Charlotte"; and D, "Princess Alice." See pages 3 to 5. These latter rooms each contain sofa berth, in addition to double lower and single upper berth, and can accommodate families of three desiring to be berthed in one room. Rooms K3 and J3, "Princess Louise," and rooms 114 and 117, "Princess Charlotte," should not be sold for more than one passenger each. Third passenger in any stateroom (except room 159, "Princess Charlotte") will be charged minimum fare.

11. Meal Service BREAKFAST—7:30 a.m. to 9:30 a.m., continuous service.

LUNCHEON—1st sitting, 12 noon; 2nd sitting, 12:45 p.m.

DINNER—1st sitting, 6:00 p.m.; 2nd sitting, 6:45 p.m.

Light refreshments are also served in dining saloon at 10:00 p.m. without extra charge.

Table reservations should be made with Second Steward on embarkation.

12. Barbers, Hairdressers and Valet Service Barbers and lady hairdressers are carried on all steamships. Valet service is also provided.

13. Music Each steamship has an excellent dance floor and carries an orchestra.

14. Steamer Rugs and Glasses Steamer rugs and also a limited number of field glasses may be rented from the News Agent on board at a nominal charge.

15. Steamer Chairs All steamships are provided with comfortable camp chairs, with backs, which are at the disposal of all passengers free of charge. Regulation ocean liner deck chairs are not supplied, as there is not sufficient room on the decks to provide all passengers with this type of chair.

16. Baggage (a) 150 lbs. of baggage will be carried free on each adult ticket and 75 lbs. on each half ticket. Charge for excess baggage, $3.75 per 100 lbs. in each direction between Seattle, Victoria, Vancouver and Skagway. Steamer trunks not more than 14 inches in height may be placed in staterooms. Passengers will find it more convenient to allow trunks to be placed in the baggage room on board, where they can be made readily accessible if desired, unless bonded.

(b) FREE STORAGE, SEATTLE, VICTORIA OR VANCOUVER.—Free storage of baggage will be permitted for not more than 30 days at the above mentioned ports. Regular storage charges will accrue after expiration of this period.

(c) BONDED BAGGAGE.—Baggage may be checked through from Seattle to Skagway, and, if not required en route, may be forwarded under bond to avoid necessity of Customs inspection. If baggage is required en route, it should be checked to Victoria or Vancouver only and presented for Canadian Customs inspection before boarding steamship for Alaska. U. S. Customs

Deck Sports

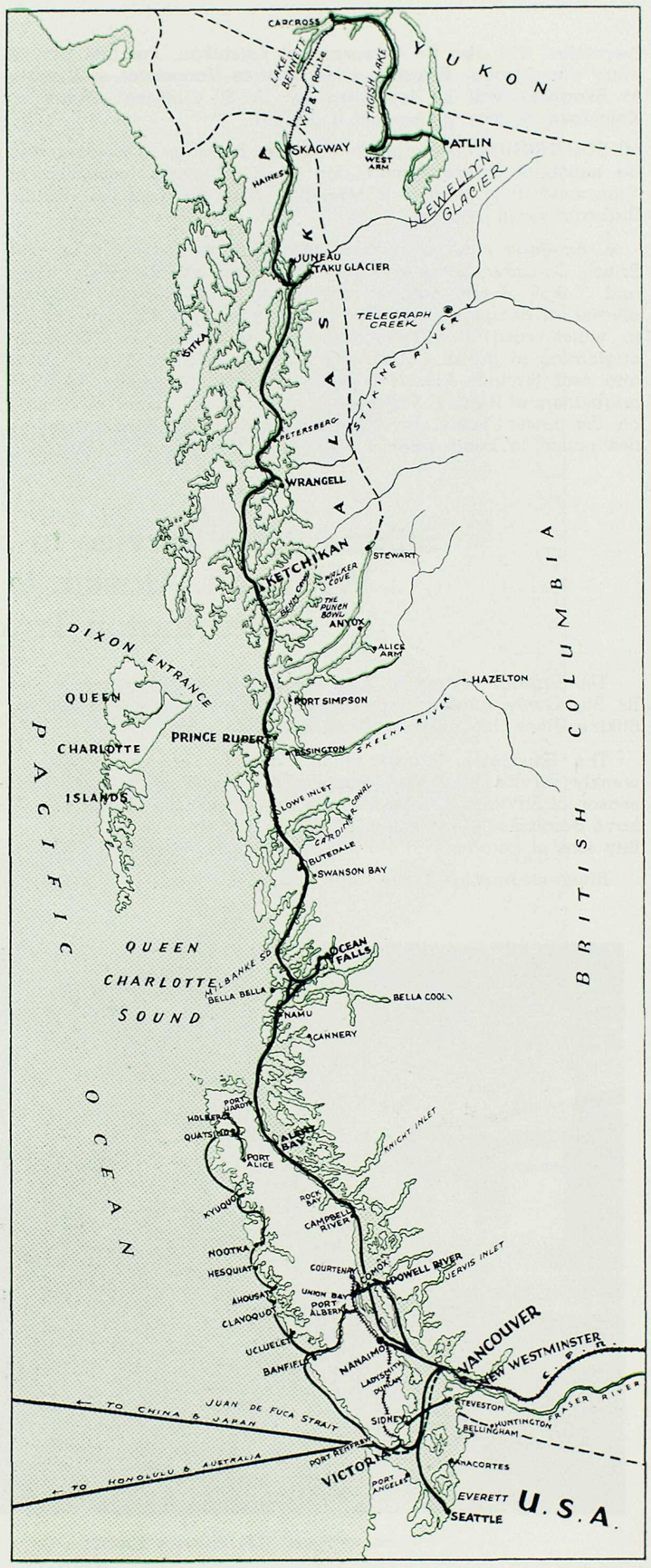

inspection will also be necessary at Ketchikan, the first port of entry into Alaska. Baggage checked from Vancouver or Victoria to Skagway will be inspected by U. S. Customs officers at Ketchikan, or may be bonded if desired.

(d) SOUTHBOUND.--Canadian Customs baggage inspection will be made at Prince Rupert and U. S. Customs inspection at Vancouver (if passenger is travelling east via Canadian Pacific Railway) or at Seattle.

(e) Baggage can be checked through from Puget Sound and British Columbia ports to Atlin or Dawson, via the White Pass and Yukon Route, without undergoing inspection by Customs officers at Skagway, provided passengers hold through tickets, in which case it will be inspected at destination. Baggage originating at British Columbia points can be corded and sealed and sent through Alaska in bond without inspection. Baggage originating at United States ports destined to points in Alaska on the lower Yukon River below Dawson can go through to destination in bond without inspection.

17. Immigration Requirements Passengers entering Alaska from Canada are required to pass the customary United States Immigration Inspection at Ketchikan, the port of entry. This inspection is not strict, so far as bona fide tourists are concerned. Passengers will be asked by purser for certain information regarding age, place of residence, business, etc., for use in making up the manifest required by the Immigration Department, and will be given a card by him. This inspection is greatly facilitated for passengers from the United States if they carry "identification slips" which will be supplied by selling agent. The card received from the purser is presented by passenger to Immigration inspector, who boards steamship on arrival at Ketchikan, and as soon as particulars shown by purser on manifest are checked by the inspector, the passenger is permitted to go ashore. There is a similar inspection by the Canadian Immigration Department on arrival of steamship southbound at Prince Rupert. These inspections are largely formal so far as tourists are concerned.

Stikine River Service to Big Game District Northern B. C. Wrangell, Alaska, to Telegraph Creek, B. C., via Barrington Transportation Company

The Cassiar District of Northern British Columbia, famous for its Big Game hunting, can be reached from Wrangell via the Stikine River, 185 miles to Telegraph Creek, B. C.

The Barrington Transportation Company operate a regular weekly service by Diesel propelled river steamships during the season of navigation, from May 5 to early October. These vessels have accommodation for from fifteen to fifty passengers and about fifty tons of freight.

River steamships leave Wrangell every Tuesday during the tourist season, after arrival of Canadian Pacific steamship leaving Vancouver the preceding Saturday, and arrive Telegraph Creek on Thursday.

Round trip summer tourist fare, Wrangell to Telegraph Creek, is $40.00, including meals and berth.

Telegraph Creek is the outfitting point for the big game country. Full particulars regarding cost of hunting trips, etc., will be furnished by General Tourist Agent, Canadian Pacific Railway, Montreal, Que.

Smoking Room, S.S. Princess Louise

De Luxe Stateroom, S.S. Princess Louise

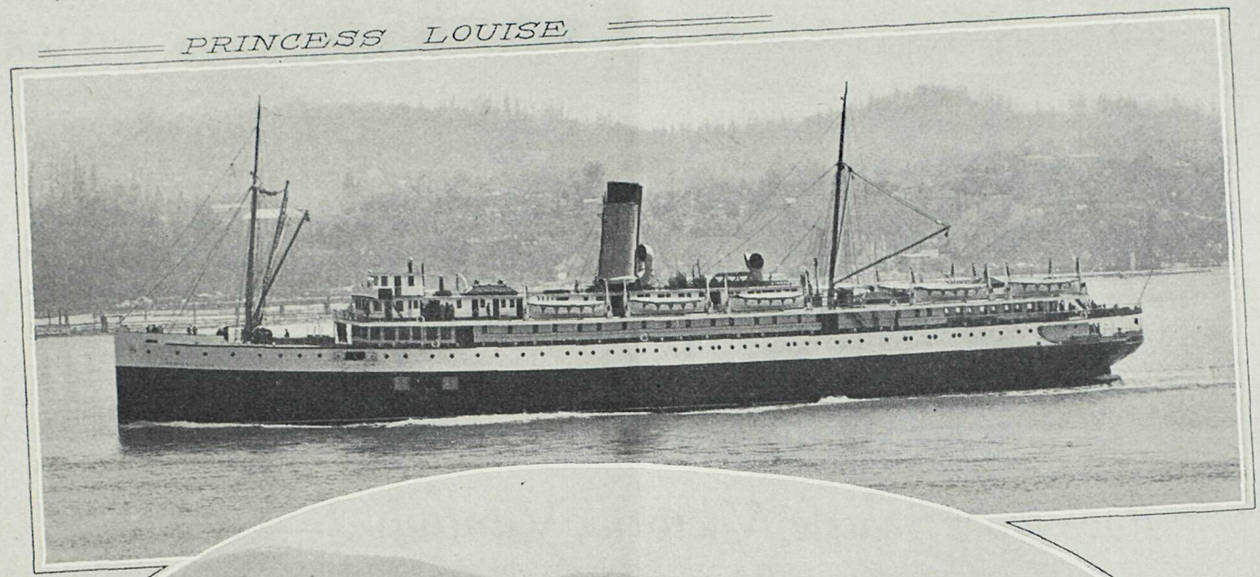

PRINCESS LOUISE

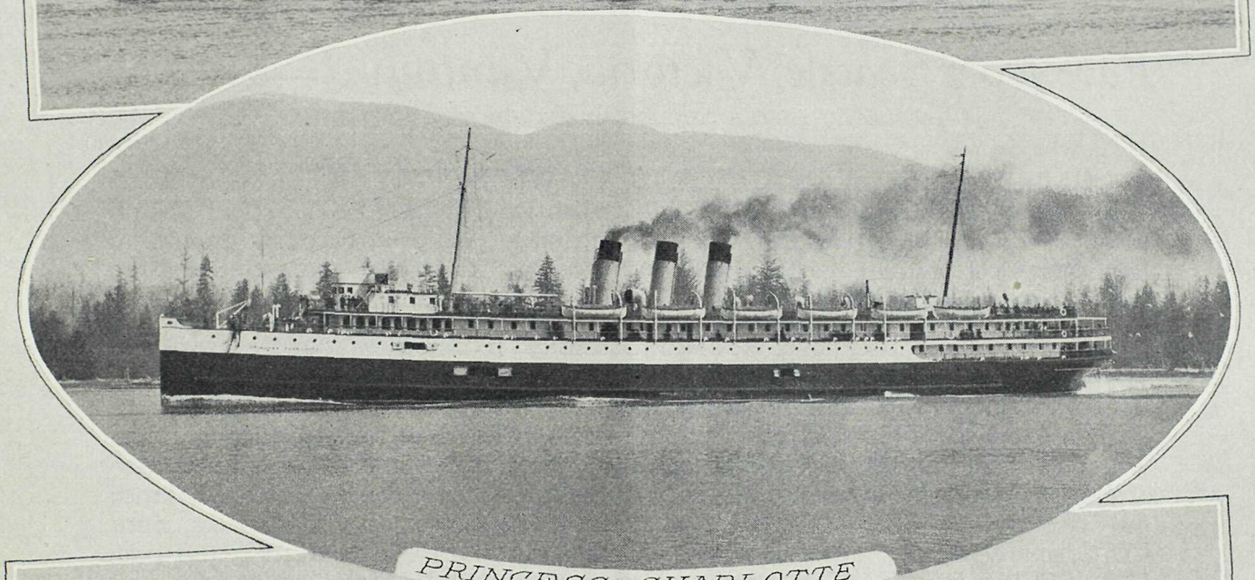

PRINCESS CHARLOTTE

PRINCESS ALICE

Announcing

A British Columbia and Alaska Cruise

by the

STEAMSHIP PRINCESS CHARLOTTE

Fare from Seattle, Victoria, Vancouver—$100.00

(Including meals and berth except at Skagway)

SAILING FROM VANCOUVER, B. C., WEDNESDAY, JULY 31, at 10.00 A.M., the PRINCESS CHARLOTTE will cruise for TEN AND ONE-HALF DAYS through the sheltered waters of British Columbia and Alaska coast, steaming leisurely into out-of-the-way spots and making calls at picturesque fishing plants and scenic inlets far from the regular steamer lanes.

The cruise schedule has been carefully planned to ensure a restful voyage with stops at convenient hours along the way at some of the very interesting ports. In addition to visiting all of the points served by the Company's vessels on their regular schedule, the cruise will include Ocean Falls, where a large paper mill is picturesquely located in the heart of the mountains of the Coast Range; a salmon cannery at BUTEDALE, on Princess Royal Island; the enchanting BEHM CANAL, a narrow and tortuous waterway near KETCHIKAN, where the cruise ship will sail into the PUNCH BOWL and past EDDYSTONE ROCK. The best part of a day will be spent at SITKA, the ancient CAPITAL of ALASKA in the days of the Russian occupation, with its many interesting relics of former days.

Ample time will be allowed at all ports for sightseeing, and side trips will be arranged wherever possible. Two days will be allowed at SKAGWAY for side trips via the White Pass and Yukon Route to Lake Bennett, White Horse, or the beautiful combined rail and lake trip to West Taku Arm.

Through tickets from Seattle include passage, meals and berth on the Company's Steamship PRINCESS KATHLEEN or PRINCESS MARGUERITE to Vancouver, where connection is made with the PRINCESS CHARLOTTE.

CRUISE ITINERARY
PRINCESS CHARLOTTE
July 31 to August 10, 1935

					Nautical Miles
Lv. Vancouver	**Wed.,**	**July**	**31**	**10.00 a.m.**	
Ar. Ocean Falls	Thur.,	Aug.	1	9.00 a.m.	311
Lv. Ocean Falls	"	"	1	11.00 a.m.	
Ar. Ketchikan	Fri.	"	2	8.00 a.m.	290
Lv. Ketchikan	"	"	2	10.00 a.m.	
Ar. Rudyerd Bay	"	"	2	1.45 p.m.	
Ar. Walker Cove	"	"	2	3.30 p.m.	
Ar. Behm Narrows	"	"	2	6.00 p.m.	
Ar. Taku Glacier	Sat.	"	3	12.00 noon	391
Ar. Juneau	"	"	3	2.30 p.m.	25
Lv. Juneau	Sun.	"	4	1.00 a.m.	
Ar. Skagway	**"**	**"**	**4**	**9.00 a.m.**	**100**

White Pass and Yukon Route side trip to Lake Bennett or West Taku Arm.

Lv. Skagway	Mon.	Aug.	5	7.00 p.m.	

Proceed via Peril Straits and Sergius Narrows.

Ar. Sitka	Tues.	"	6	11.00 a.m.	190
Lv. Sitka	"	"	6	7.00 p.m.	
Ar. Wrangell	Wed.	"	7	10.00 a.m.	200
Lv. Wrangell	"	"	7	1.00 p.m.	
Ar. Ketchikan	"	"	7	7.30 p.m.	89
Lv. Ketchikan	"	"	7	12.00 mdt.	
Ar. Prince Rupert	Thur.	"	8	9.30 a.m.	92
Lv. Prince Rupert	"	"	8	1.00 p.m.	
Ar. Butedale	"	"	8	8.00 p.m.	99
Lv. Butedale	"	"	8	9.00 p.m.	
Ar. Alert Bay	Fri.	"	9	10.00 a.m.	194
Lv. Alert Bay	"	"	9	12.00 noon	
Ar. Powell River	"	"	9	8.00 p.m.	112
Lv. Powell River	Sat.	"	10	1.00 a.m.	
Ar. Nanaimo	"	"	10	7.00 a.m.	53
Lv. Nanaimo	"	"	10	10.30 a.m.	
Ar. Vancouver	**"**	**"**	**10**	**1.30 p.m.**	**36**

All times shown are Pacific Standard.

The times of arrival and departure from various ports will be followed as closely as possible, but are subject to weather conditions.

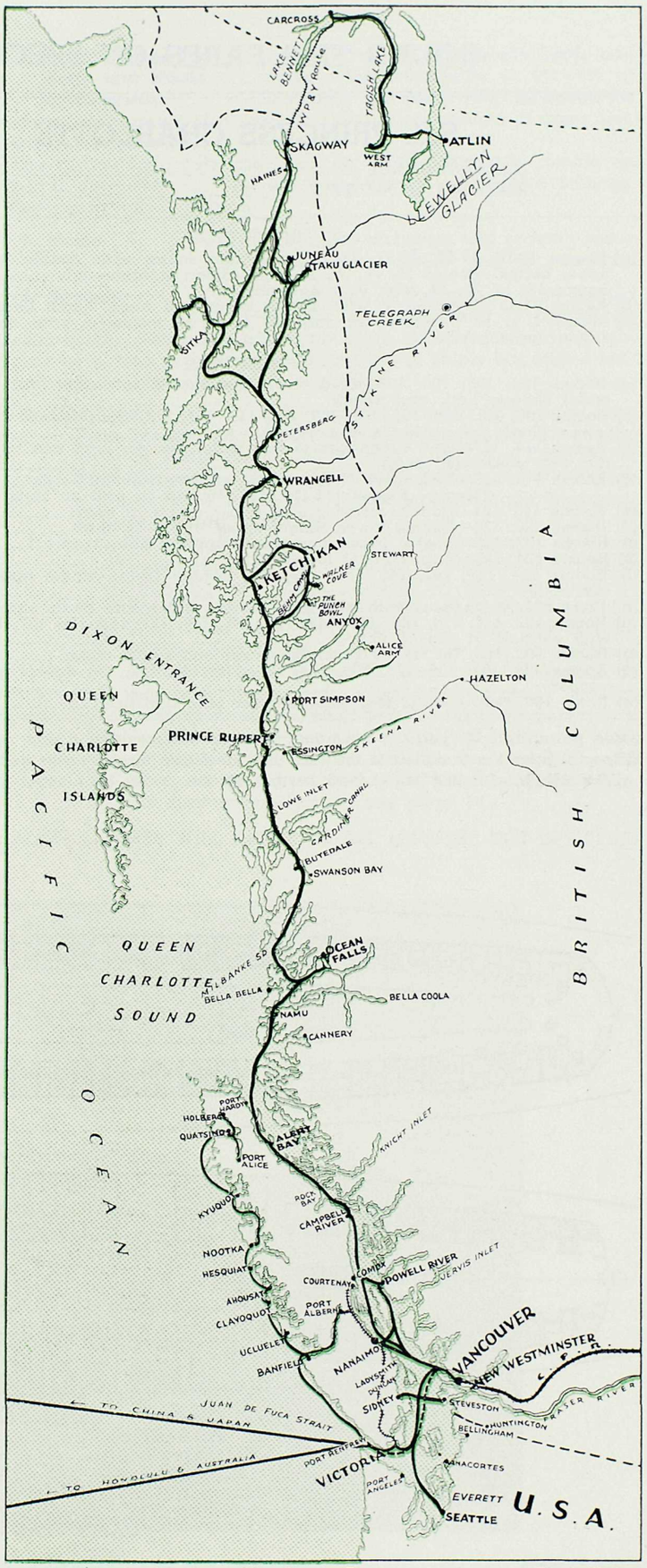

The Cruise Route

ROUND TRIP FARES ON SPECIAL CRUISE SAILING JULY 31 ONLY

S.S. PRINCESS CHARLOTTE

GROSS TONNAGE 3,924
BERTHING CAPACITY 232

	ROUND TRIP CRUISE FARES					
	Berth Rate	For 1 in Room	For 1½ in Room	For 2 in Room	For 2½ in Room	①For 3 in Room
UPPER DECK						
(a) Rooms 16-18, 17-19, 20-22, 21-23, connecting rooms with double lower and single upper berths. Rooms 16, 17, 20, 21, with saloon entrance only	$100.00	$200.00	$150.00	$200.00	$250.00	-------
Rooms 18, 19, 22, 23, with deck entrance only	100.00	200.00	150.00	200.00	250.00	-------
(b) Rooms 24 to 43 inclusive, with double lower and single upper berths	100.00	200.00	150.00	200.00	250.00	-------
(c) Rooms 1 to 12 inclusive, 14 and 15, 44 to 53 inclusive, with double lower and single upper berths	100.00	200.00	150.00	200.00	250.00	-------
LOWER DECK						
(d) Rooms 104, 105, 106, 107—Each room has one three-quarter bed (3 feet 9 inches wide) shower bath and toilet②	-------	260.00	260.00	260.00	-------	-------
(e) Rooms 100, 101, 102, 103, 108, 109, 110, 111, 112, 115—Large rooms containing double lower, single upper and sofa berth	109.00	218.00	168.00	218.00	268.00	$318.00
(f) Rooms 114, 117—One single bed (3 feet wide), shower bath and toilet (accommodating one passenger only)	-------	150.00	-------	-------	-------	-------
(g) Rooms 116, 119—Twin beds (3 feet wide), shower bath and toilet	-------	270.00	270.00	270.00	-------	-------
(Memo:—Rooms 114-116, 117-119 can be sold en suite)						
(h) Rooms 118, 121—Double lower, single upper and sofa berth	100.00	200.00	150.00	200.00	250.00	300.00
(i) Rooms 120, 123—Double lower, single upper and sofa berth	100.00	200.00	150.00	200.00	250.00	300.00
(j) Rooms 122, 125—Double lower and single upper. Bibby rooms	100.00	200.00	150.00	200.00	250.00	-------
(k) Rooms 124, 127—Twin beds (3 feet wide)	-------	240.00	240.00	240.00	-------	-------
(l) Rooms 134, 137, 142, 145, 150, 153, 158, double lower, single upper, shower bath and toilet	120.00	240.00	190.00	240.00	290.00	-------
(m) Room 159, large room with twin beds (3 feet wide), sofa berth, shower and toilet	-------	370.00	370.00	370.00	420.00	470.00
(n) Rooms 132, 135, 138, 140, 141, 143, 146, 148, 149, 151, 154, 156, 157, 162, bibby rooms with porthole at end of alcove	100.00	200.00	150.00	200.00	250.00	-------
(o) Rooms 161, 163, 168, 170, 172, double lower and single upper	100.00	200.00	150.00	200.00	250.00	-------
(p) Rooms 165, 167, 169, 171, 173, 174, 176, 178, 180, 182, 184 double lower and single upper	100.00	200.00	150.00	200.00	250.00	-------
(q) Room 164, twin beds (3 feet wide) shower bath and toilet	-------	270.00	270.00	270.00	-------	-------

①See paragraph 10, page 6, regarding de luxe accommodation and number to be berthed in one room.
②Special attention is called to the fact that these are three-quarter beds and not full size double beds.
DIMENSIONS OF BERTHS—Lower berths, 6ft. 2in. x 3ft. 6in.; upper berths, 6ft. x 2ft. 4in.; sofas, 6ft. 4in. x 2ft.

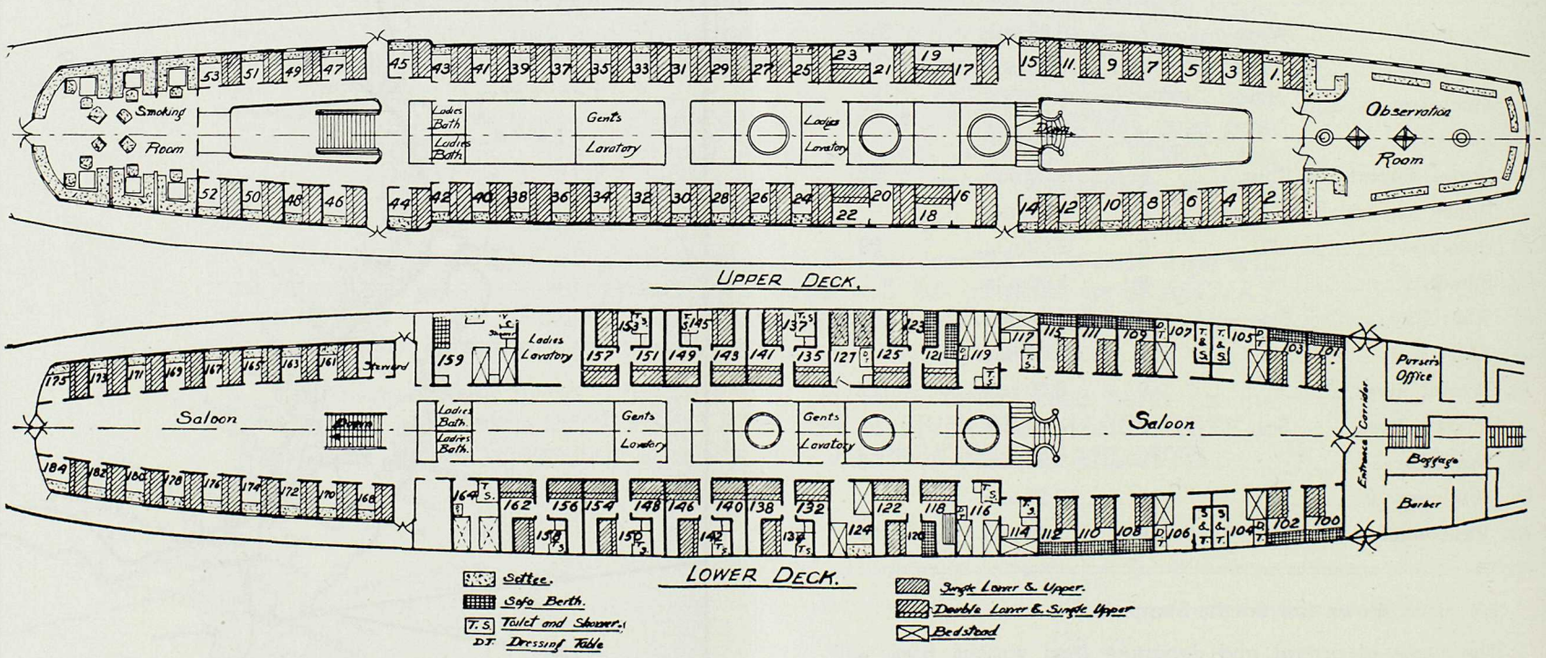

CABIN PLAN—PRINCESS CHARLOTTE

Cruise Information

1. Connections from Seattle and Victoria Fares quoted for special cruise will apply from and to Seattle or Victoria, including passage, meals and berth, by the Company's local service, connecting with Steamship Princess Charlotte at Vancouver. Cruise passengers may leave Seattle on 11:30 p.m. steamship July 30 and proceed at once on board Princess Charlotte on arrival at Vancouver. Passengers from Victoria may leave there on midnight steamship July 30 and make similar connection.

2. Stopovers North or Southbound Cruise tickets from Seattle will permit a two-day stopover at Vancouver or Victoria, either north or southbound. Cruise tickets from Victoria will permit a two-day stopover at Vancouver.

3. Children's Fares Children 5 years and under 12 years will be charged half the minimum fare, plus full premium (if any), except that no reduction will be made for children in de luxe rooms covered by paragraphs D, G, K, M and Q, page 12, when same are occupied by two passengers only. Children between 2 and 5 years will be charged $16.75 round trip, including separate seat in dining saloon but no separate berth. If separate berth is required, charge will be half fare as above. Children under 2 years will be carried free when accompanied by parent or guardian.

4. Exclusive Use of Rooms Owing to the limited amount of space available, it is necessary to charge the two-in-room rate for exclusive use of two-berth rooms by one passenger.

5. Deposit A deposit of 25 per cent of cruise fare is required when reservation is made, balance to be paid not later than 45 days prior to sailing.

6. Extra Charge for Berth and Meals at Skagway Cruise fares do not include berth and meals while steamship is in port at Skagway. Breakfast will, however, be served on morning of arrival, and dinner on evening of departure, without extra charge.
The charge for meals and berth for those desiring to remain on board steamship will be the same as on all regular sailings. See paragraph 2, page 6.

7. Music The cruise orchestra will provide music during meal hours and for dancing.

8. Baggage 150 pounds of baggage will be carried free for each adult and 75 pounds for each child. Steamer trunks of not more than 14 inches in height may be placed in staterooms, or carried in ship's baggage room, and will be accessible when required.

9. Side Trips Side trips not included in passage fare.
From Juneau—Motor cars will be available for fifteen-mile drive to Mendenhall Glacier and Auk Lake. Rate, $2.50.
From Skagway—Connection will be made with White Pass & Yukon Route trains, and passengers will have the option of three different side trips:

(1) **To Lake Bennett**—One day trip to summit of White Pass, which can be made either on day of arrival or following day. Return fare $7.50, including lunch at Bennett. (Parlor car fare extra—$1.00 round trip.)

(2) **West Taku Arm**—Two-day trip to north end of Taku Glacier and return— 68 miles by rail to Carcross, thence by lake steamer. Return fare, including all expenses (except parlor car fare Skagway to Carcross and return $1.50), $27.50.

(3) **To Whitehorse**—Two-day trip by rail, with one night at Whitehorse. Return fare (parlor car fare extra $2.00 round trip) $20.00, plus hotel accommodation. For further information, see page 14.

INFORMATION GOVERNING THE COMPANY'S REGULAR SERVICE TO ALASKA PORTS WILL APPLY TO ALL MATTERS NOT SPECIFIED ABOVE.

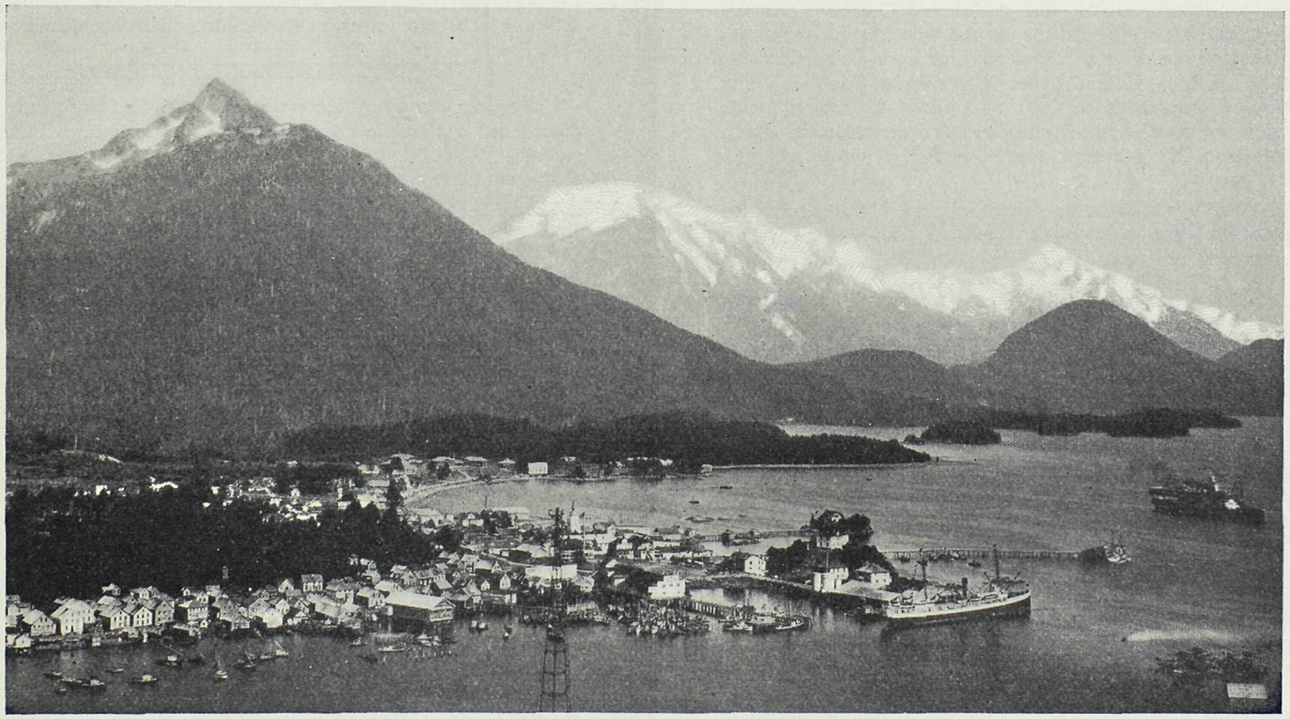

Sitka, a Port of Call on Special Cruise

White Pass and Yukon Route

The White Pass and Yukon Route operates train services shown below between **SKAGWAY** and **WHITEHORSE** in both directions during the tourist season, and steamships on the Yukon River to Dawson and Mayo. Service is also provided for an interesting trip from **CARCROSS** to **ATLIN** by steamship through Nares and Tagish Lakes and across Atlin Lake.

For suggested itineraries beyond Skagway see detailed schedules on page 15.

Agents may secure RESERVATIONS and detail information from White Pass & Yukon Route agent at the following addresses: 2026 Straus Bldg., Chicago, Ill.; 407 Douglas Bldg., Seattle, Wash.; and 640 West Hastings Street, Vancouver, B. C.

SPECIAL SUMMER EXCURSION FARES

Skagway to Lake Bennett and return, including lunch at Bennett (parlor car fare extra $1.00 round trip) either day while steamship is in port ..... $ 7.50

Skagway to West Taku Arm and return, including all expenses (except parlor car fare Skagway to Carcross and return $1.50), time required, two days, while steamship is in port. See description of trip below 27.50

Skagway to Whitehorse and return (parlor car fare extra $2.00 round trip), time required, two days, while steamship is in port 20.00*

Skagway to Atlin-Whitehorse and return (parlor car fare extra, Skagway to Whitehorse and return $2.00), minimum time required one week, southbound reservations should be made not earlier than next returning steamship 42.50*

Skagway to Whitehorse and return (parlor car fare extra $2.00 round trip), thirty-day limit ..... $ 20.00*

Skagway to Dawson and return (parlor car fare extra Skagway to Whitehorse and return $2.00), minimum time required one week, southbound reservations should be made not earlier than next returning steamship 110.00*

Skagway to Dawson-West Taku Arm and return (parlor car fare extra, Skagway to Whitehorse and return $2.00), minimum time required one week, southbound reservations should be made not earlier than next returning steamship 125.00*

Skagway to Dawson-Atlin and return (parlor car fare extra, Skagway to Whitehorse and return $2.00), minimum time required two weeks, southbound reservations should be made not earlier than second returning steamship 130.00*

*Estimate of hotel and incidental expenses will be furnished on request.

RAIL SERVICE

Between Skagway and Whitehorse

Trains leave Skagway at:
10.00 a.m., Wednesday and Friday.
8.30 a.m., Sunday, Tuesday, Thursday and Saturday.
Trains arrive at Skagway at 3.25 p.m.* and 4.30 p.m.*

*Alaska time—one hour slower than Pacific time.

RIVER AND LAKE STEAMSHIP SERVICE

TO DAWSON

Navigation on the Yukon River between Whitehorse and Dawson opens from May 20 to June 1 and closes, depending upon weather conditions, about the middle of October. At the opening of navigation the steamships do not operate on a definite schedule for the first week or so. The regular service commences with the sailing of the "Casca" from Whitehorse, June 12, and every Wednesday thereafter at 7:00 p.m. (see itineraries, page 15). This service continues until the middle of August, after which there will be irregular sailings about twice a week for the balance of the season.

The round trip, Whitehorse to Dawson and return, occupies 6½ days, bringing the passenger back to Whitehorse on a Wednesday morning.

The WEDNESDAY arrival at Whitehorse leaves the passenger the option of remaining in Whitehorse that day and going to Skagway Thursday to connect with the Canadian Pacific Railway steamship southbound; or, leaving Whitehorse Wednesday morning, connecting at Carcross with steamship "Tutshi" for West Taku Arm, which will bring the passenger into Skagway Thursday afternoon in time for Canadian Pacific steamship sailing Thursday evening; or leaving Whitehorse Thursday morning, connecting at Carcross with steamship "Tutshi" for Atlin for a stay at that point, connecting with the following Thursday sailing southbound from Skagway.

TO ATLIN

At Carcross connection is made for Lake Atlin on the steamship "Tutshi," which schedule will be as follows: From June 2 to July 7, inclusive, and from August 11 to September 1, inclusive, the "Tutshi" will leave Carcross Sunday, Thursday and Saturday afternoon; returning from Atlin, the "Tutshi" arrives in Carcross Sunday, Wednesday and Friday. From July 14 to August 4, inclusive, the "Tutshi" will leave Carcross Monday, Thursday and Saturday afternoon; returning from Atlin, the "Tutshi" arrives in Carcross Sunday, Wednesday and Friday. Sailing time from Atlin is 7:30 p.m. previous evening. (See itineraries, page 15.)

SPECIAL WEST TAKU ARM EXCURSION

Leaving Skagway by special train Sunday and Wednesday mornings, returning to Skagway Monday and Thursday afternoons. (Special trip will be made to connect with the S.S. Princess Louise, arriving at Skagway September 3.)

This is a special excursion 68 miles by rail over the White Pass Summit, along the shores of Lake Bennett to Carcross, where connection is made with a comfortable stern-wheel steamship for a twenty-hour trip on the West Taku Arm to the north end of Taku Glacier, 82 miles and return, a total distance of 300 miles through magnificent mountain and lake scenery.

ATLIN INN

At Atlin, near the boat landing, facing the lake and within a few feet of the shore, is the ATLIN INN, owned and operated by the White Pass & Yukon Route, on the American plan. All rooms have hot and cold running water. Rates—Single room $6.50 to $7.00 per day per person. Double room $5.75 to $6.25 per day per person. A few smaller rooms at $5.50 per day single and $5.00 per day, per person, double.

Those who stay more than three days at this resort may obtain the following discount off their total bill:
4 days, 10 per cent.; weekly rates, 15 per cent.

The foregoing information covering the White Pass and Yukon Route is subject to change at any time. Due notice will be given when possible.

ITINERARIES TO POINTS ON WHITE PASS and YUKON ROUTE

1 DAWSON-ATLIN ROUND TRIP

FROM VANCOUVER		Skagway		Atlin		White-horse		Dawson		White-horse		Atlin		Skagway		ARRIVE VANCOUVER	
STEAMER	Date P.M.	Ar. A.M.	Lv. A.M.	Ar. P.M.	Lv. P.M.	Ar. P.M.	Lv. P.M.	Ar. A.M.	Lv. A.M.	Ar. A.M.	Lv. A.M.	Ar. P.M.	Lv. P.M.	Ar. P.M.	Lv. P.M.	Date A.M.	Steamer
Princess Louise	June 8	12	12	....	....	12	12	14	15	19	20	20	25	26	27	July 1	Princess Louise
Princess Charlotte	June 15	19	19	....	....	19	19	21	22	26	27	27	2	3	4	July 8	Princess Charlotte
Princess Louise	June 22	26	26	....	....	26	26	28	29	3	4	4	9	10	11	July 15	Princess Louise
Princess Charlotte	June 29	3	3	....	....	3	3	5	6	10	11	11	13	14	15	July 19	Princess Charlotte
Princess Louise	July 6	10	10	....	....	10	10	12	13	17	18	18	20	21	22	July 26	Princess Louise
Princess Charlotte	July 10	14	15	15	16	17	17	19	20	24	25			25	25	July 29	Princess Charlotte
Princess Alice	July 13	17	17	....	....	17	17	19	20	24	25	25	27	28	29	Aug. 2	Princess Alice
Princess Louise	July 17	21	22	22	23	24	24	26	27	31	1			1	1	Aug. 5	Princess Louise
Princess Charlotte	July 20	24	24			24	24	26	27	31	1	1	6	7	8	Aug. 12	Princess Alice
Princess Alice	July 24	28	29	29	30	31	31	2	3	7	8	....	....	8	8	Aug. 12	Princess Alice
Princess Louise	July 27	31	31	....	....	31	31	2	3	7	8	8	13	14	15	Aug. 19	Princess Louise
Princess Alice	Aug. 3	7	7	....	....	7	7	9	10	14	15	15	20	21	22	Aug. 26	Princess Alice
Princess Louise	Aug. 10	14	14	....	....	14	14	16	17	21	22	22	24	25	26	Aug. 30	Princess Louise

2 DAWSON-WEST TAKU ARM or DAWSON ROUND TRIP

FROM VANCOUVER		Skagway		West Taku Arm		White-horse		Dawson		White-horse		West Taku Arm		Skagway		ARRIVE VANCOUVER	
STEAMER	Date P.M.	Ar. A.M.	Lv. A.M.	Ar. P.M.	Lv. P.M.	Ar. P.M.	Lv. P.M.	Ar. A.M.	Lv. A.M.	Ar. A.M.	Lv. A.M.	Ar. P.M.	Lv. P.M.	Ar. P.M.	Lv. P.M.	Date A.M.	Steamer
Princess Louise	June 8	12	12	....	....	12	12	14	15	19	19	19	19	20	20	June 24	Princess Charlotte
Princess Charlotte	June 15	19	19	....	....	19	19	21	22	26	26	26	26	27	27	July 1	Princess Louise
Princess Louise	June 22	26	26	....	....	26	26	28	29	3	3	3	3	4	4	July 8	Princess Charlotte
Princess Charlotte	June 29	3	3	....	....	3	3	5	6	10	10	10	10	11	11	July 15	Princess Louise
Princess Louise	July 6	10	10	....	....	10	10	12	13	17	17	17	17	18	18	July 22	Princess Alice
Princess Charlotte	July 10	14	14	14	14	15	17	19	20	24	24	....	....	24	25	July 29	Princess Charlotte
Princess Alice	July 13	17	17			17	17	19	20	24	24	24	24	24	25	July 29	Princess Charlotte
Princess Louise	July 17	21	21	21	21	22	24	26	27	31	31	....	....	31	1	Aug. 5	Princess Louise
Princess Charlotte	July 20	24	24	....	....	24	24	26	27	31	31	31	31	1	1	Aug. 5	Princess Louise
Princess Alice	July 24	28	28	28	28	29	31	2	3	7	7	....	....	7	8	Aug. 12	Princess Alice
Princess Louise	July 27	31	31	....	....	31	31	2	3	7	7	7	7	8	8	Aug. 12	Princess Alice
Princess Alice	Aug. 3	7	7	....	....	7	7	9	10	14	14	14	14	15	15	Aug. 19	Princess Louise
Princess Louise	Aug. 10	14	14	....	....	14	14	16	17	21	21	21	21	22	22	Aug. 26	Princess Alice

3 ATLIN ROUND TRIP

FROM VANCOUVER		Skagway		Atlin		White-horse		Atlin		Skagway		ARRIVE VANCOUVER	
STEAMER	Date P.M.	Ar. A.M.	Lv. A.M.	Ar. P.M.	Lv. P.M.	Ar. P.M.	Lv. A.M.	Ar. P.M.	Lv. P.M.	Ar. P.M.	Lv. P.M.	Date A.M.	Steamer
Princess Louise	June 8	12	12	....	....	12	13	13	18	19	20	June 24	Princess Charlotte
Princess Charlotte	June 15	19	19	....	....	19	20	20	25	26	27	July 1	Princess Louise
Princess Louise	June 22	26	26	....	....	26	27	27	2	3	4	July 8	Princess Charlotte
Princess Charlotte	June 29	3	3	....	....	3	4	4	9	10	11	July 15	Princess Louise
Princess Louise	July 6	10	10	....	....	10	11	11	13	14	15	July 19	Princess Charlotte
Princess Charlotte	July 10	14	14	....	....	14	15	15	16	17	18	July 22	Princess Alice
Princess Alice	July 13	17	17	....	....	17	18	18	20	21	22	July 26	Princess Louise
Princess Louise	July 17	21	21	....	....	21	22	22	23	24	25	July 29	Princess Charlotte
Princess Charlotte	July 20	24	24	....	....	24	25	25	27	28	29	Aug. 2	Princess Alice
Princess Alice	July 24	28	28	....	....	28	29	29	30	31	1	Aug. 5	Princess Louise
Princess Louise	July 27	31	31	....	....	31	1	1	6	7	8	Aug. 12	Princess Alice
Princess Alice	Aug. 3	7	7	....	....	7	8	8	13	14	15	Aug. 19	Princess Louise
Princess Louise	Aug. 10	14	14	....	....	14	15	15	20	21	22	Aug. 26	Princess Alice
Princess Alice	Aug. 17	21	21	....	....	21	22	22	24	25	26	Aug. 30	Princess Louise
Princess Louise	Aug. 21	25	25	25	29	30	31	....	....	31	4	Sept. 8	Princess Louise

4 WEST TAKU ARM

FROM VANCOUVER		Skagway		West Taku Arm		Skagway		ARRIVE VANCOUVER	
STEAMER	Date P.M.	Ar. A.M.	Lv. A.M.	Ar. P.M.	Lv. P.M.	Ar. P.M.	Lv. P.M.	Date A.M.	Steamer
Princess Louise	June 8	12	12	12	12	13	13	June 17	Princess Louise
Princess Charlotte	June 15	19	19	19	19	20	20	June 24	Princess Charlotte
Princess Louise	June 22	26	26	26	26	27	27	July 1	Princess Louise
Princess Charlotte	June 29	3	3	3	3	4	4	July 8	Princess Charlotte
Princess Louise	July 6	10	10	10	10	11	11	July 15	Princess Louise
Princess Charlotte	July 10	14	14	14	14	15	15	July 19	Princess Charlotte
Princess Alice	July 13	17	17	17	17	18	18	July 22	Princess Alice
Princess Louise	July 17	21	21	21	21	22	22	July 26	Princess Louise
Princess Charlotte	July 20	24	24	24	24	25	25	July 29	Princess Charlotte
Princess Alice	July 24	28	28	28	28	29	29	Aug. 2	Princess Alice
Princess Louise	July 27	31	31	31	31	1	1	Aug. 5	Princess Louise
Princess Charlotte (Cruise Trip)	July 31	4	4	4	4	5	5	Aug. 10	Princess Charlotte
Princess Alice	Aug. 3	7	7	7	7	8	8	Aug. 12	Princess Alice
Princess Louise	Aug. 10	14	14	14	14	15	15	Aug. 19	Princess Louise
Princess Alice	Aug. 17	21	21	21	21	22	22	Aug. 26	Princess Alice
Princess Louise	Aug. 21	25	25	25	25	26	26	Aug. 30	Princess Louise
Princess Louise	Aug. 30	3	3	3	3	4	4	Sept. 8	Princess Louise

For Reservations

On Alaska Steamships apply to nearest Canadian Pacific Agent, or to

PASSENGER AGENTS IN THE UNITED STATES

ATLANTA, GA.	404 Citz. & Southn. Nat. Bk. Bldg.	H. C. James	Gen. Agt., Pass'r Dept.
BOSTON, MASS.	405 Boylston St.	L. R. Hart	Gen. Agt., Pass'r Dept.
BUFFALO, N. Y.	22 Court St.	W. P. Wass	Gen. Agt., Pass'r Dept.
CHICAGO, ILL.	71 E. Jackson Blvd.	T. J. Wall	Gen. Agt., Rail Pass'r.
CINCINNATI, O.	201 Dixie Terminal Bldg.	S. E. Corbin	Gen. Agt., Pass'r Dept.
CLEVELAND, O.	1010 Chester Ave.	G. H. Griffin	Gen. Agt., Pass'r Dept.
DALLAS, TEXAS	1212 Kirby Building	P. G. Jefferson	Dist. Pass'r Rep.
DETROIT, MICH.	1231 Washington Blvd.	M. E. Malone	Gen. Agt., Pass'r Dept.
INDIANAPOLIS, IND.	Merchants Bank Building	D. W. Allan	Trav. Pass'r Agent
KANSAS CITY, MO.	709 Walnut St.	R. G. Norris	City Pass'r Agent
LOS ANGELES, CAL.	621 So. Grand Ave.	W. McIlroy	Gen. Agt., Pass'r Dept.
MEMPHIS, TENN.	36 Porter Building	J. C. Carey	Dist. Freight Agent
MILWAUKEE, WIS.	1014 Warner Theatre Bldg.	J. A. Millington	Gen. Agt., Soo Line
MINNEAPOLIS, MINN.	611 2nd Ave. South	H. M. Tait	Gen. Agt., Pass'r Dept.
NEW YORK, N. Y.	Can. Pac. Bldg., Madison Ave. at 44th	J. E. Roach	Gen. Agt., Rail Pass'r.
OMAHA, NEB.	803 W. O. W. Building	H. J. Clark	Trav. Pass'r Agent
PHILADELPHIA, PA.	1500 Locust Street	E. A. Kenney	Gen. Agt., Pass'r Dept.
PITTSBURG, PA.	Koppers Bldg., 444 7th Ave.	W. A. Shackelford	Gen. Agt., Pass'r Dept.
PORTLAND, ORE.	626 S. W. Broadway	W. H. Deacon	Gen. Agt., Pass'r Dept.
ST. LOUIS, MO.	412 Locust St.	G. P. Carbrey	Gen. Agt., Pass'r Dept.
ST. PAUL, MINN.	Fourth and Cedar	W. H. Lennon	Gen. Agt., Rail, Soo Line
SAN FRANCISCO, CAL.	152 Geary St.	F. L. Nason	Gen. Agt., Pass'r Dept.
SEATTLE, WASH.	1320 4th Ave.	E. L. Sheehan	Gen. Agt., Pass'r Dept.
SPOKANE, WASH.	Old National Bank Bldg.	E. S. McPherson	Spokane Intern'l Rly.
TACOMA, WASH.	1113 Pacific Ave.	L. N. Jones	Act'g City Pass'r Agt.
WASHINGTON, D. C.	14th and New York Ave. N. W.	C. E. Phelps	Gen. Agt., Pass'r Dept.

PASSENGER AGENTS IN CANADA

BANFF, ALTA.	Canadian Pacific Station	J. A. McDonald	Dist. Pass'r Agent
CALGARY, ALTA.	Canadian Pacific Station	G. D. Brophy	Dist. Pass'r Agent
MONTREAL, QUE.	Windsor Station	P. E. Gingras	Dist. Pass'r Agent
MONTREAL, QUE.	201 St. James St. W.	F. C. Lydon	Gen. Agt., Rail Pass'r
NORTH BAY, ONT.	87 Main St. W.	R. Y. Daniaud	Dist. Pass'r Agent
OTTAWA, ONT.	83 Sparks St.	J. A. McGill	Gen. Agt., Pass'r Dept.
QUEBEC, QUE.	Palais Station	C. A. Langevin	Gen. Agt., Pass'r Dept.
REGINA, SASK.	Canadian Pacific Station	J. W. Dawson	Dist. Pass'r Agent
SAINT JOHN, N. B.	40 King St.	C. B. Andrews	Dist. Pass'r Agent
TORONTO, ONT.	Can. Pac. Bldg., King and Yonge	W. Fulton	Asst. Gen. Pass'r Agent
VANCOUVER, B. C.	434 W. Hastings St.	F. H. Daly	Dist. Pass'r Agent
VICTORIA, B. C.	1102 Government St.	J. Macfarlane	Gen. Agt., Pass'r Dept.
WINNIPEG, MAN.	Main and Portage	E. A. McGuinness	Gen. Agt., Pass'r Dept.

SUN PUBLISHING COMPANY LTD., VANCOUVER, B. C.

2000—Printed in Canada.